

Section 14
T. 2 S., R 98 W
6th. P.M.

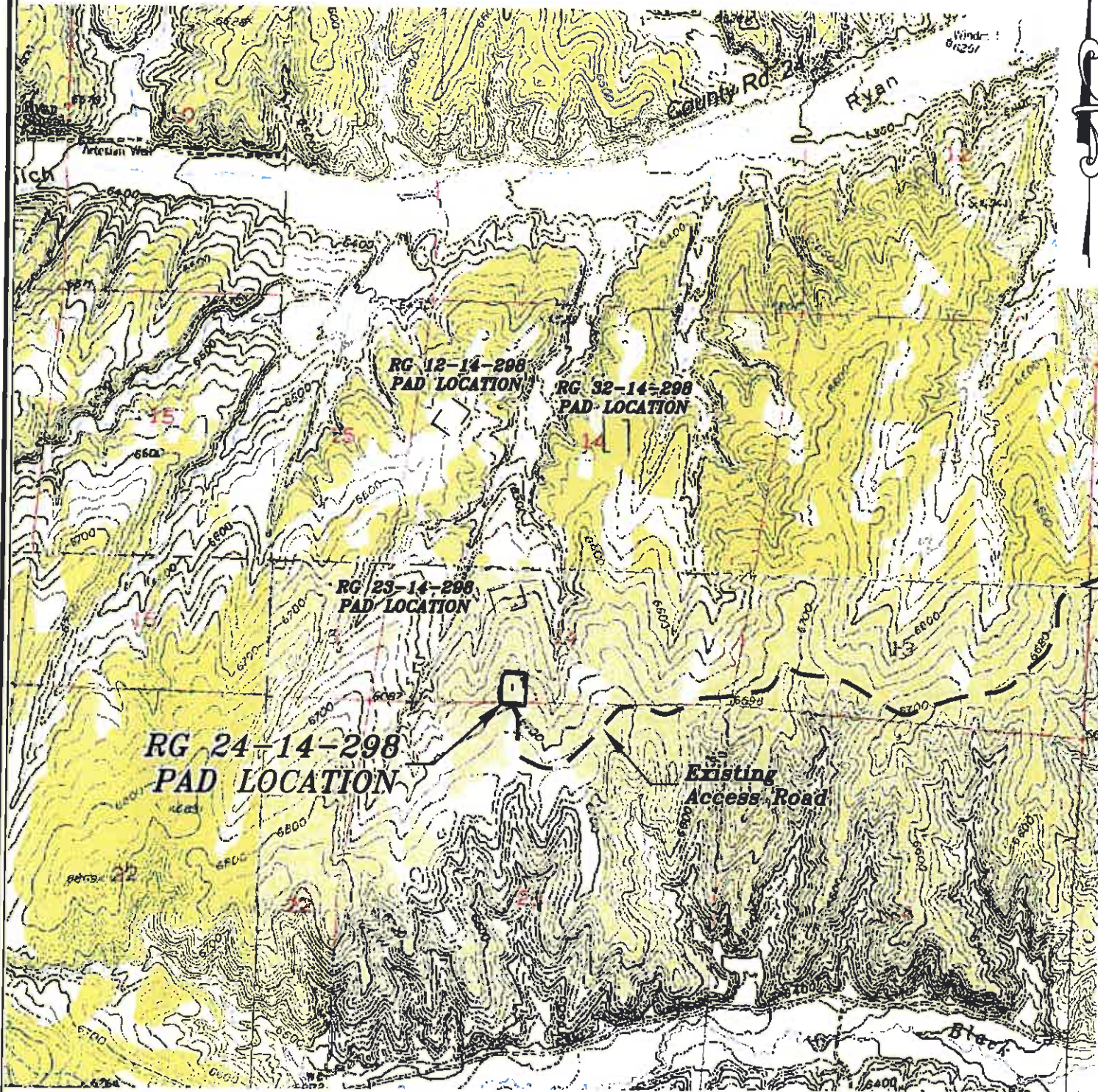

ACCESS DESCRIPTION:

FROM THE INTERSECTION OF STATE HIGHWAY 13 AND RIO BLANCO COUNTY ROAD 6 PROCEED WESTERLY TO NORTHWESTERLY ALONG COUNTY ROAD 6 ± 27.0 MILES TO THE INTERSECTION WITH COUNTY ROAD 24, PROCEED WESTERLY ALONG COUNTY ROAD 24 ± 2.9 MILES TO THE INTERSECTION WITH A DIRT/GRAVEL ROAD, PROCEED LEFT IN A SOUTHERLY TO WESTERLY TO NORTHEASTERLY DIRECTION ± 4.25 MILES TO THE EXISTING RG 24-14-298 DRILL PAD LOCATION, AS SHOWN HEREON.

Construction Plan Prepared for:

Williams. Williams Production, RMT

RG 24-14-298 Drill Pad - Sheet 5
Access Map

SCALE: 1" = 2000'
DATE: 6/22/11
PLAT: 5 of 7
PROJECT: Williams Highlands
DFT: cws

101 East Third Street
P.O. Box 111650
Phoenix, AZ 85066-1650
Ph: (602) 425-2722
Fax: (602) 425-2773

BOOKCLIFF
Survey Services, Inc.