

The accompanying plat is an accurate representation showing the location of a proposed well. This location may be described as a point 1972 feet North of the South line, and 1816 feet east of the West line of Section 32, Township 8 North, Range 43 West of the 6th P.M. Phillips County, Colorado. The surface elevation at this point is 3670 feet above m.s.l.
 Note: This is not a land survey plat.
 There are no visible improvements within 400 feet of the location

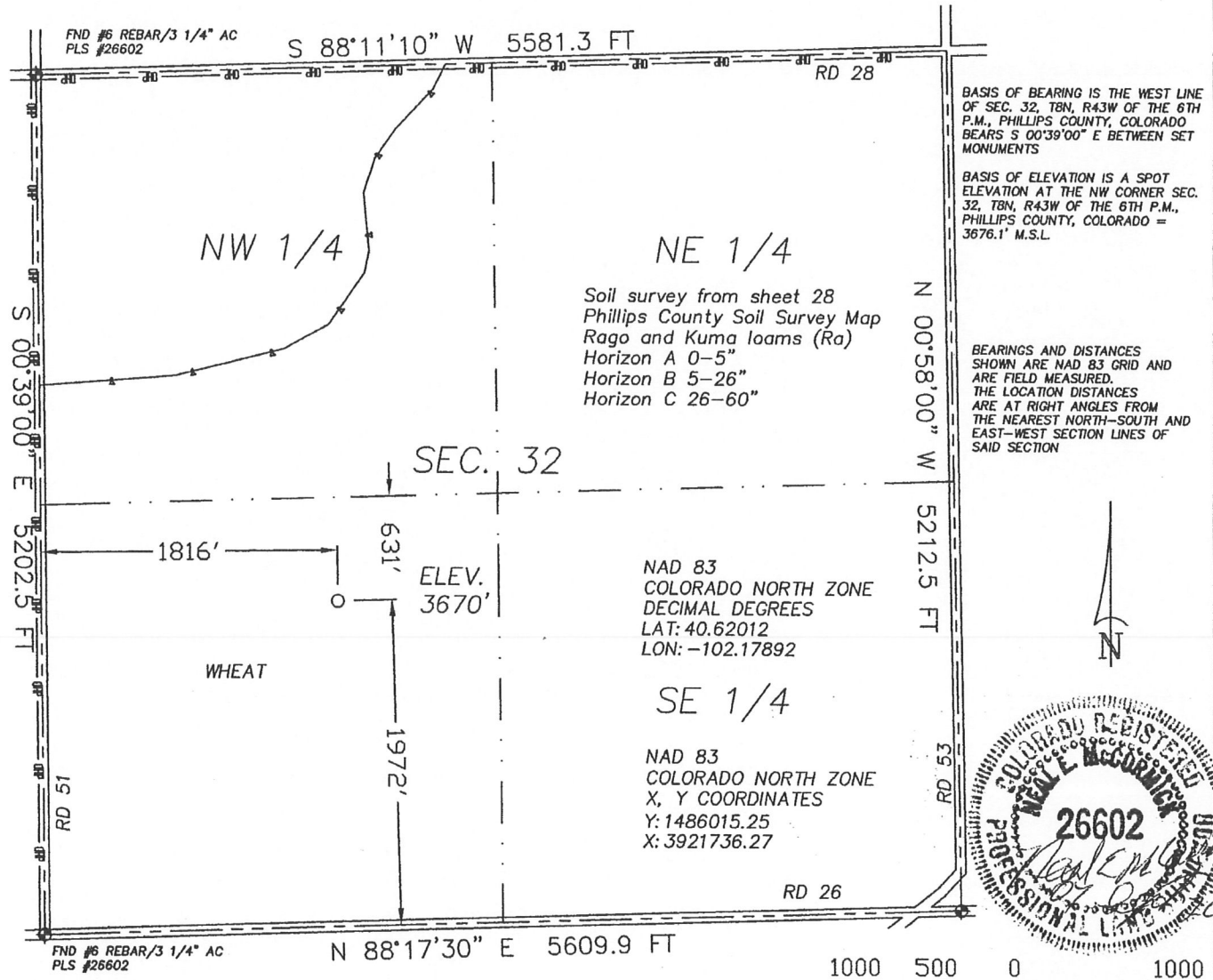

2.790 PDOP

- ★ Dual Producer
- Oil well
- ⊙ Gas Well
- ⊙ Dry Hole

GPS OPERATOR: NEAL MCCORMICK

- Location
- x - Fence Line
- - - Half-Sec. Line
- - - Section Line
- == Road
- == Trail
- ◆ Survey Monument



GREAT PLAINS
SURVEYING, INC.

20575 C.R. 21
Haxtun, CO 80731

Phone 970-774-3602
Fax 970-774-3601

DATE OF FIELD WORK:

10 JUNE 2011

DATE OF DRAWING:

07 SEPTEMBER 2011

RAFERT 843-32-23

NE 1/4 SW 1/4 SEC. 32, T8N, R43W

BLACK RAVEN ENERGY, INC.

PHILLIPS COUNTY, COLORADO

W328N43GPS

9402-247