

# R. 94 W.

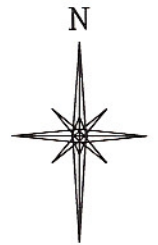
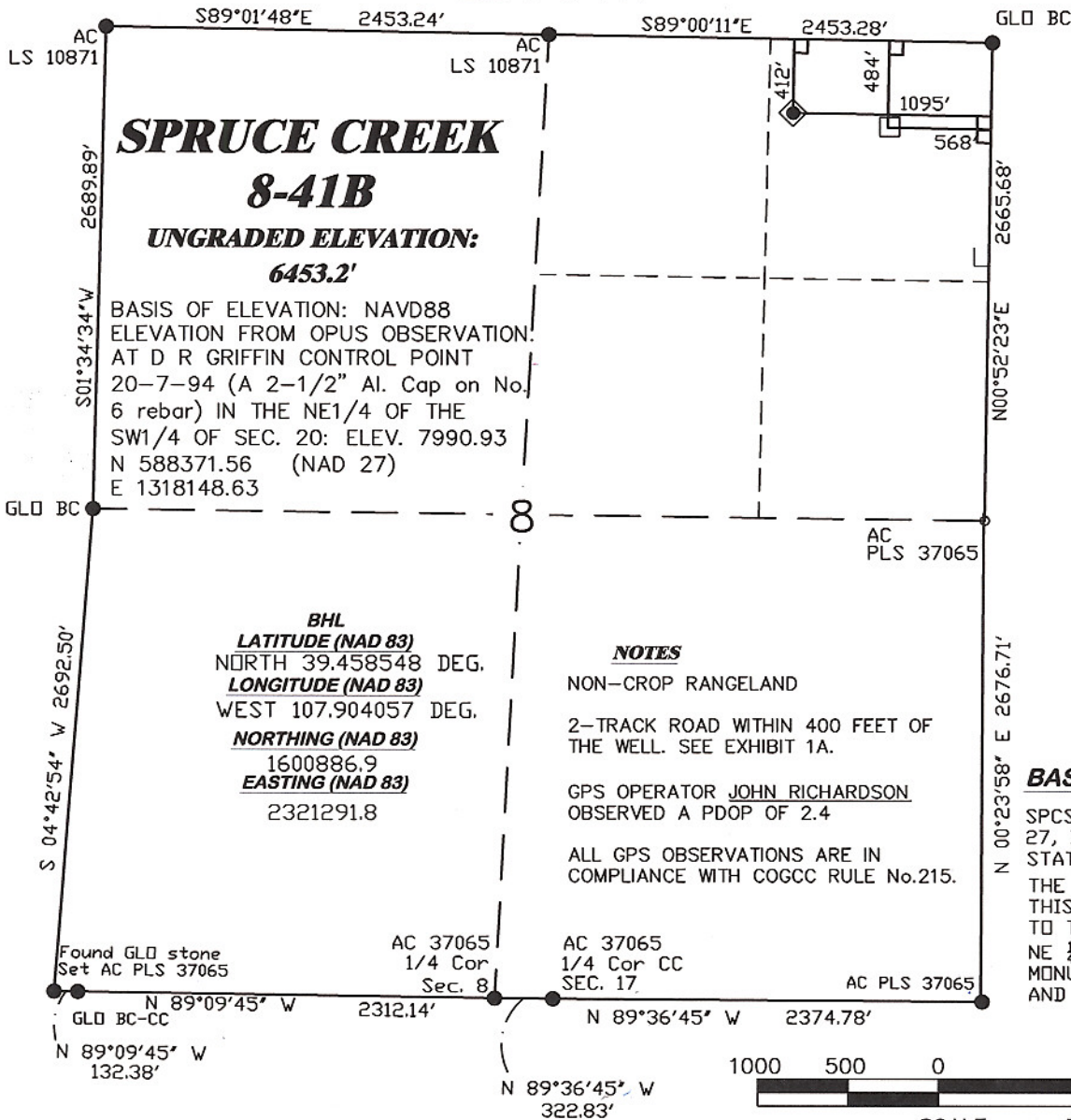

SCALE 1" = 1000'

**T. 7 S.**

**LATITUDE (NAD 83)**  
NORTH 39.458733 DEG.  
**LONGITUDE (NAD 83)**  
WEST 107.905924 DEG.

**NORTHING (NAD 83)**  
1600968.13  
**EASTING (NAD 83)**  
2320766.64

**BHL**  
**LATITUDE (NAD 83)**  
NORTH 39.458548 DEG.  
**LONGITUDE (NAD 83)**  
WEST 107.904057 DEG.  
**NORTHING (NAD 83)**  
1600886.9  
**EASTING (NAD 83)**  
2321291.8

## NOTES

NON-CROP RANGELAND

2-TRACK ROAD WITHIN 400 FEET OF THE WELL. SEE EXHIBIT 1A.

GPS OPERATOR JOHN RICHARDSON OBSERVED A PDOP OF 2.4

ALL GPS OBSERVATIONS ARE IN COMPLIANCE WITH COGCC RULE No.215.

## BASIS OF BEARING/DATUM

SPCS CO CENTRAL NAD 27, BASED ON NGS TRIG. STATION "FABER"  
THE BASIS OF BEARINGS FOR THIS SURVEY IS REFERENCED TO THE NORTH LINE OF THE NE 1/4 OF SECTION 8, BEING MONUMENTED WITH GLO BC'S AND BEARING S 89° 00' 11" E

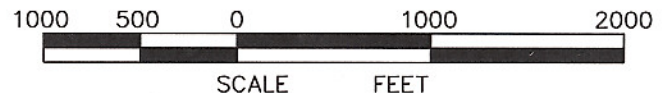

## SURVEYOR'S STATEMENT

I, Ronald C. Rennke, an employee and agent for D.R. Griffin & Associates, Inc. state the plat hereon is a correct representation of a field survey made under my authority on September 8, 2008 of the shown SPRUCE CREEK 8-41B and that the location has been staked on the ground as shown on the plat.

## LEGEND

- ◆ WELL LOCATION
- BOTTOM HOLE LOC. (APPROX)
- FOUND MONUMENT
- SET MONUMENT
- L DENOTES 90° TIE

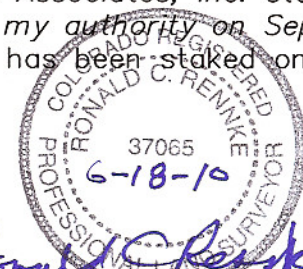

**COLORADO PLS No. 37065**

Notice: In accordance with Colorado State Law, any legal action based upon any defect in this survey plat must commence within three (3) years after first discovery of such defect. In no event, may any action based upon any defect in this survey plat be commenced more than ten (10) years from the date of certification shown hereon.

**8A PAD**



**DR GRIFFIN & ASSOCIATES, INC.**

(307) 382-5028

1414 ELK ST., ROCK SPRINGS, WY 82901

**DRAWN: 1/20/09 -WWG**

**SCALE: 1" = 1000'**

**REVISED: 6/18/10 - DEH**

**DRG JOB No. 16975**

**MISC. COGCC REQ. CHANGES**

**EXHIBIT 1**

**PLAT OF DRILLING LOCATION IN THE  
NENE OF SECTION 8  
FOR NOBLE ENERGY, INC.**

**412' F/NL & 1095' F/EL, SECTION 8,  
T. 7 S., R. 94 W., 6th P.M.  
GARFIELD COUNTY, COLORADO**