

R. 94 W.

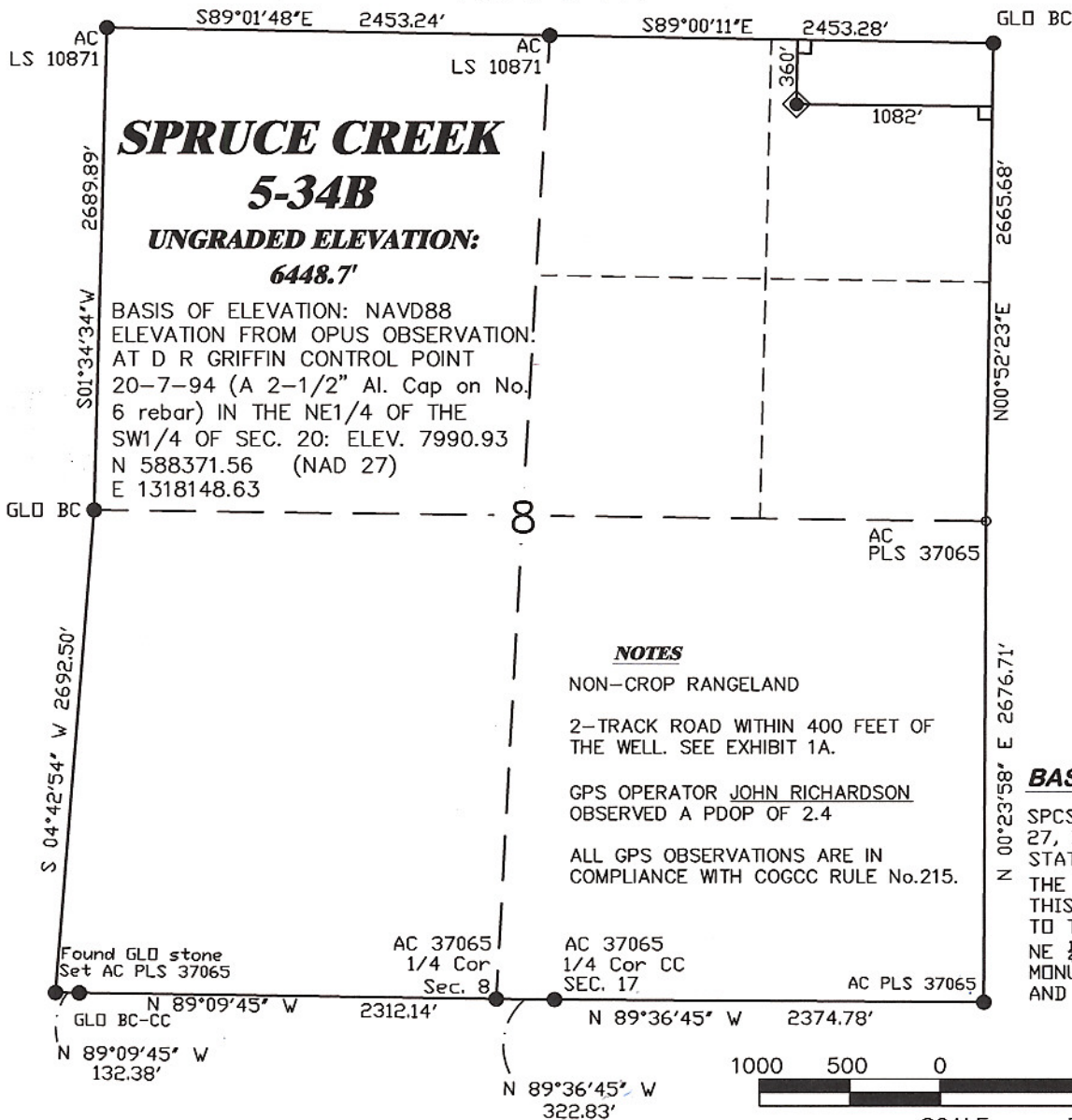

SCALE 1" = 1000'

T. 7 S.

LATITUDE (NAD 83)
NORTH 39.458876 DEG
LONGITUDE (NAD 83)
WEST 107.905882 DEG.

NORTHING (NAD 83)
1601019.88
EASTING (NAD 83)
2320779.64

SURVEYOR'S STATEMENT

I, Ronald C. Rennke, an employee and agent FOR D.R. Griffin & Associates, Inc. state the plat hereon is a correct representation of a field survey made under my authority on September 8, 2008 of the shown SPRUCE CREEK 5-34B and that the location has been staked on the ground as shown on the plat.

LEGEND

- ◆ WELL LOCATION
- BOTTOM HOLE LOC. (APPROX)
- FOUND MONUMENT
- SET MONUMENT
- L DENOTES 90° TIE

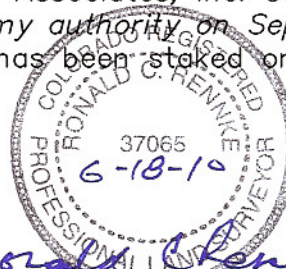

COLORADO PLS No. 37065

Notice: In accordance with Colorado State Law, any legal action based upon any defect in this survey plat must commence within three (3) years after first discovery of such defect. In no event, may any action based upon any defect in this survey plat be commenced more than ten (10) years from the date of certification shown hereon.

8A PAD



RIFFIN & ASSOCIATES, INC.

(307) 362-5028

1414 ELK ST., ROCK SPRINGS, WY 82901

DRAWN: 1/20/09-WWG

SCALE: 1" = 1000'

REVISED: 6/18/10 - DEH

DRG JOB No. 16975

MISC. COGCC REQ. CHANGES

EXHIBIT 1





**PLAT OF DRILLING LOCATION IN THE
NENE OF SECTION 8
FOR NOBLE ENERGY, INC.**

**360' F/NL & 1082' F/EL, SECTION 8,
T. 7 S., R. 94 W., 6th P.M.
GARFIELD COUNTY, COLORADO**

T. 7 S.

2320104.1

THE BASIS OF BEARINGS FOR THIS SURVEY IS REFERENCED TO THE NORTH LINE OF THE NE $\frac{1}{4}$ OF SECTION 8, BEING MONUMENTED WITH GLO BC'S AND BEARING S 89° 00' 11" E

-  WELL LOCATION
 BOTTOM HOLE LOC. (APPROX)
 FOUND MONUMENT
 SET MONUMENT
 DENOTES 90° TIE

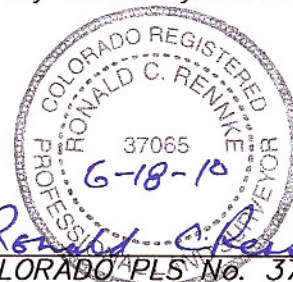

Notice: In accordance with Colorado State Law, any legal action based upon any defect in this survey plat must commence within three (3) years after first discovery of such defect. In no event, may any action based upon any defect in this survey plat be commenced more than ten (10) years from the date of certification shown hereon.

**EXHIBIT 1**

**825' F/SL & 1774' F/EL, SECTION 5,
T. 7 S., R. 94 W., 6th P.M.
GARFIELD COUNTY, COLORADO**