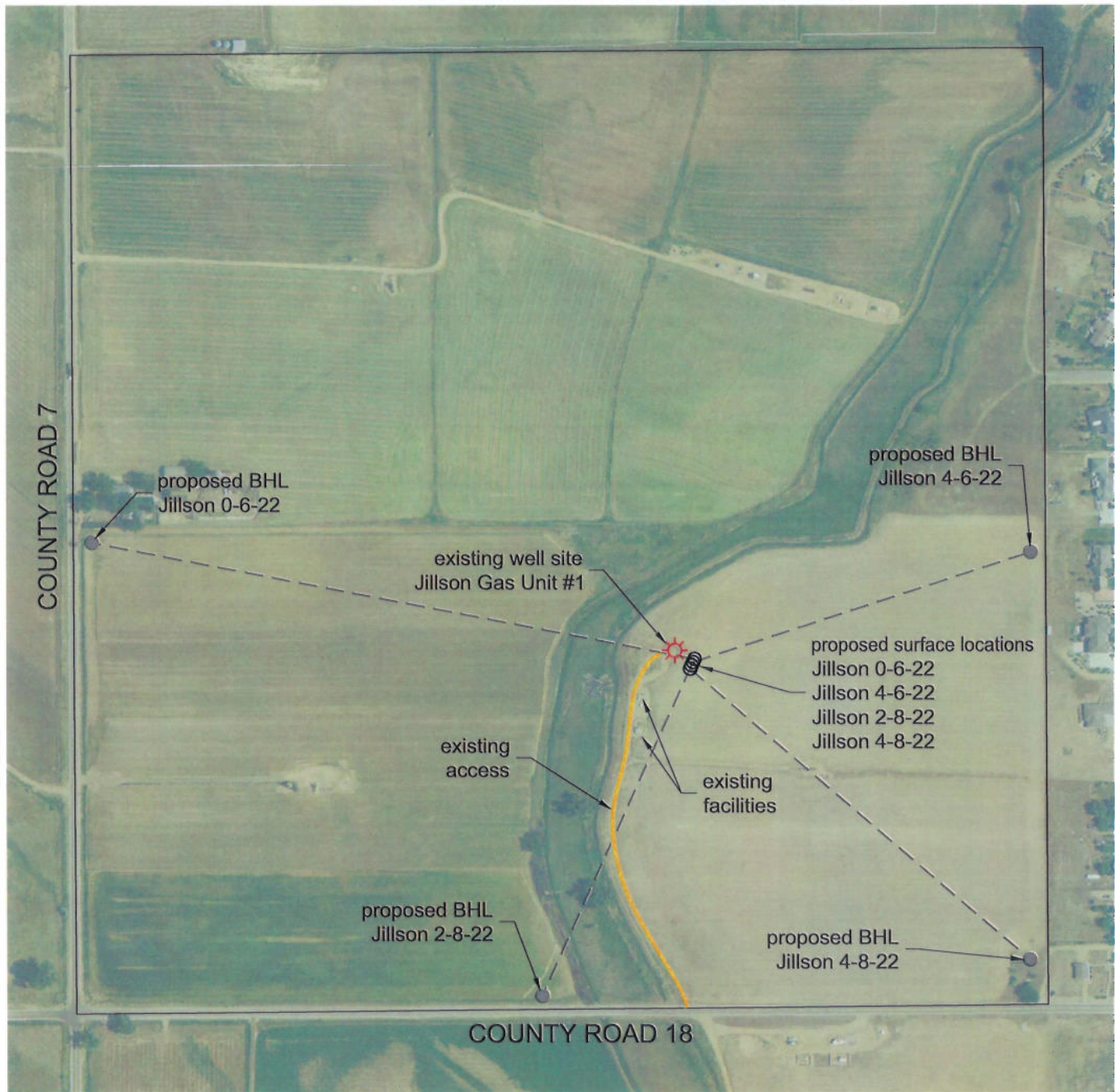

EXHIBIT "A"

Attached to and made part of that certain Surface Damage and Release Agreement
dated the 21st of September, 2010, by and between Charla Rae Jillson
Richardson and Encana Oil & Gas (USA) Inc., covering the described lands.



This revised Exhibit "A" is agreed to, is made
a part of and replaces the Exhibit A that was
made a part of that certain Surface Damage and
Release Agreement described above.

Charla Rae Jillson Richardson

9/6/11
Date



TOWNSHIP 2 NORTH, RANGE 68 WEST
SECTION 22: SW¼
WELD COUNTY, COLORADO

SCALE: 1" = 400'

9 day of Sept, 2011