

# WELL LOCATION CERTIFICATE: NORTHGLENN STATE 24-36

SECTION 36, TOWNSHIP 1 NORTH, RANGE 68 WEST, 6TH P.M.

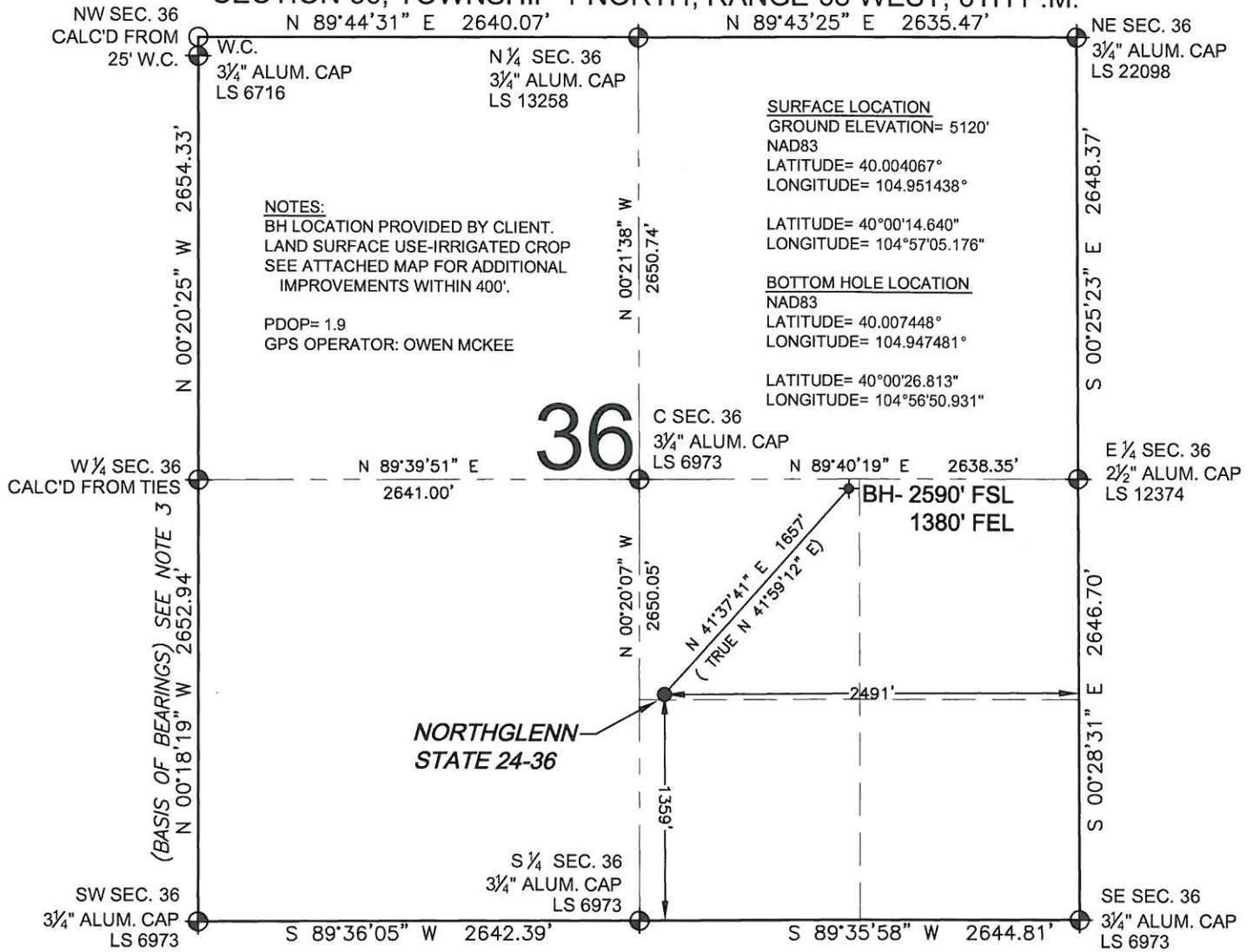

PREPARED BY:



FIELD DATE:

04-14-11

DRAWING DATE:

05-02-11

BY:

SMF

SURFACE LOCATION:

NW 1/4 SE 1/4,

SEC. 36, T1N, R68W

WELD COUNTY, COLORADO

