



Copyright (c) 2011 by Canrig Drilling Technology, Ltd.

Houston, TX

Main (281) 774-5600 / Support (866) 433-4345  
www.myWells.com

Operator  
Well  
Field  
State  
County  
Rig Number  
Spud Date  
API Number  
Contractor

ENCANA CORPORATION  
00M13-DAYBREAK FEDERAL 30-13BB  
OTHER  
COLORADO  
GARFIELD  
M13  
2010-10-02  
NABORS DRILLING USA, INC.

DEPTHS: 0.5 TO 6,810

SCALE: 5"=100'

Time depth track	Track 1	Track 2	Track 3	Track 5
Date: 07:21:00 14-Nov-20	ROP Depth/Hour	Bit Depth	Weight on Bit	Gas Total - units
Depth-Bit: 6,755.8	<0 0 ft/hr 5>	<0 6,755.8 ft 1000>	<0 0 klbs 100>	<0 0 units 2000>
Depth-Hole: 10,000	Block Position		Srv Inclination	
Rig # M13	<0 0 ft 100>		<0 N/A degrees 20>	
NABORS DRILLING USA, INC				
ENCANA CORPORATION				

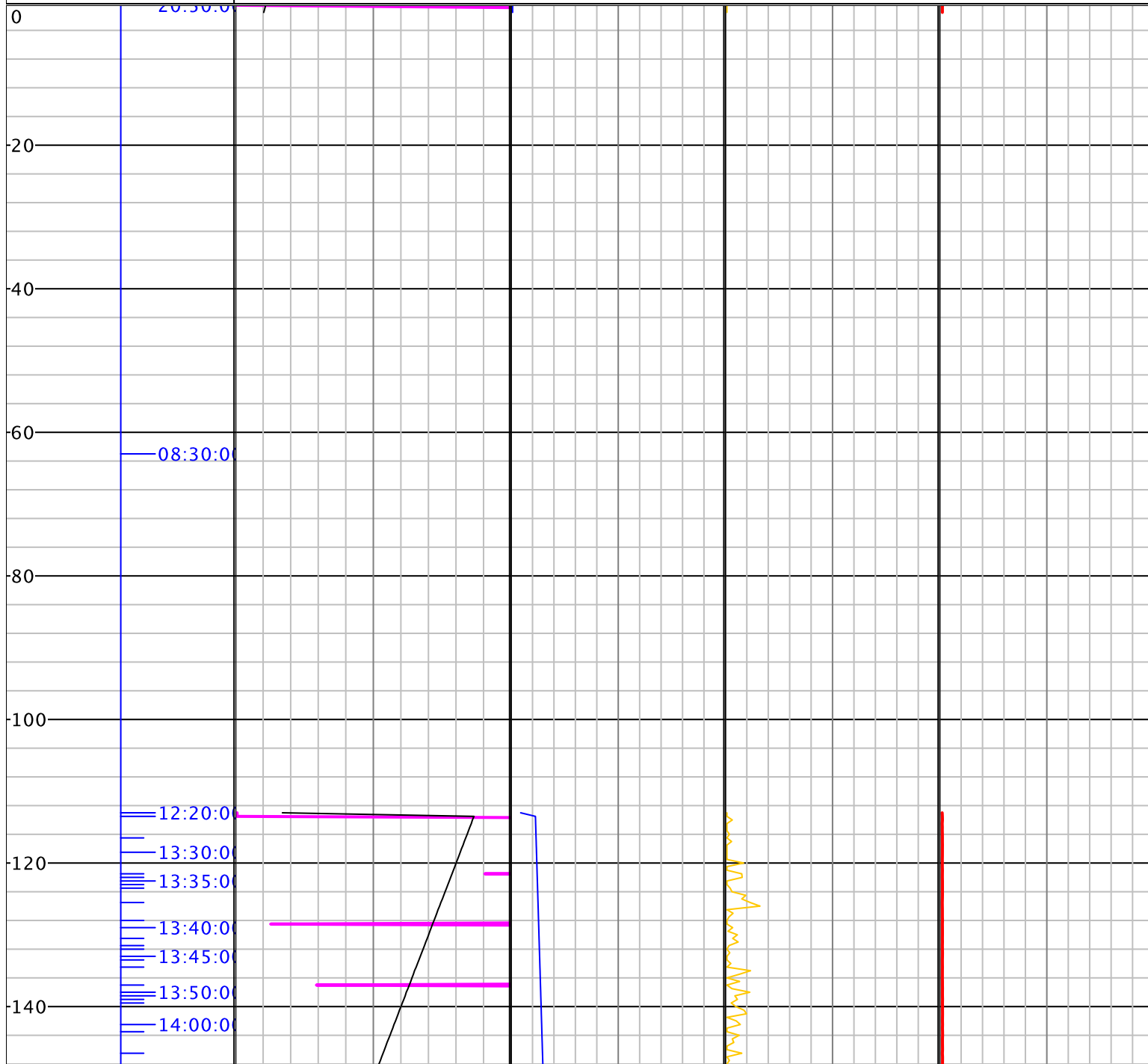

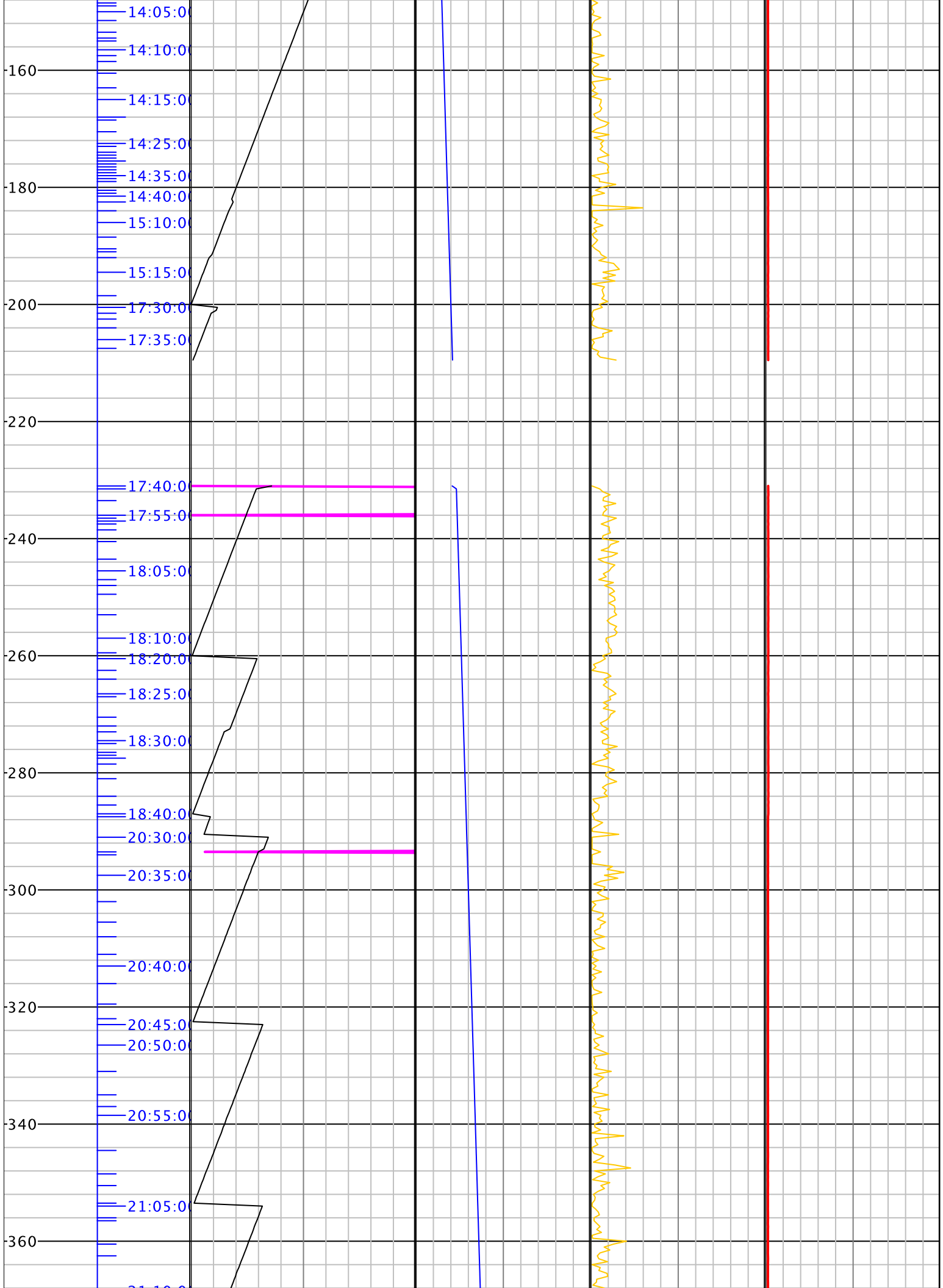

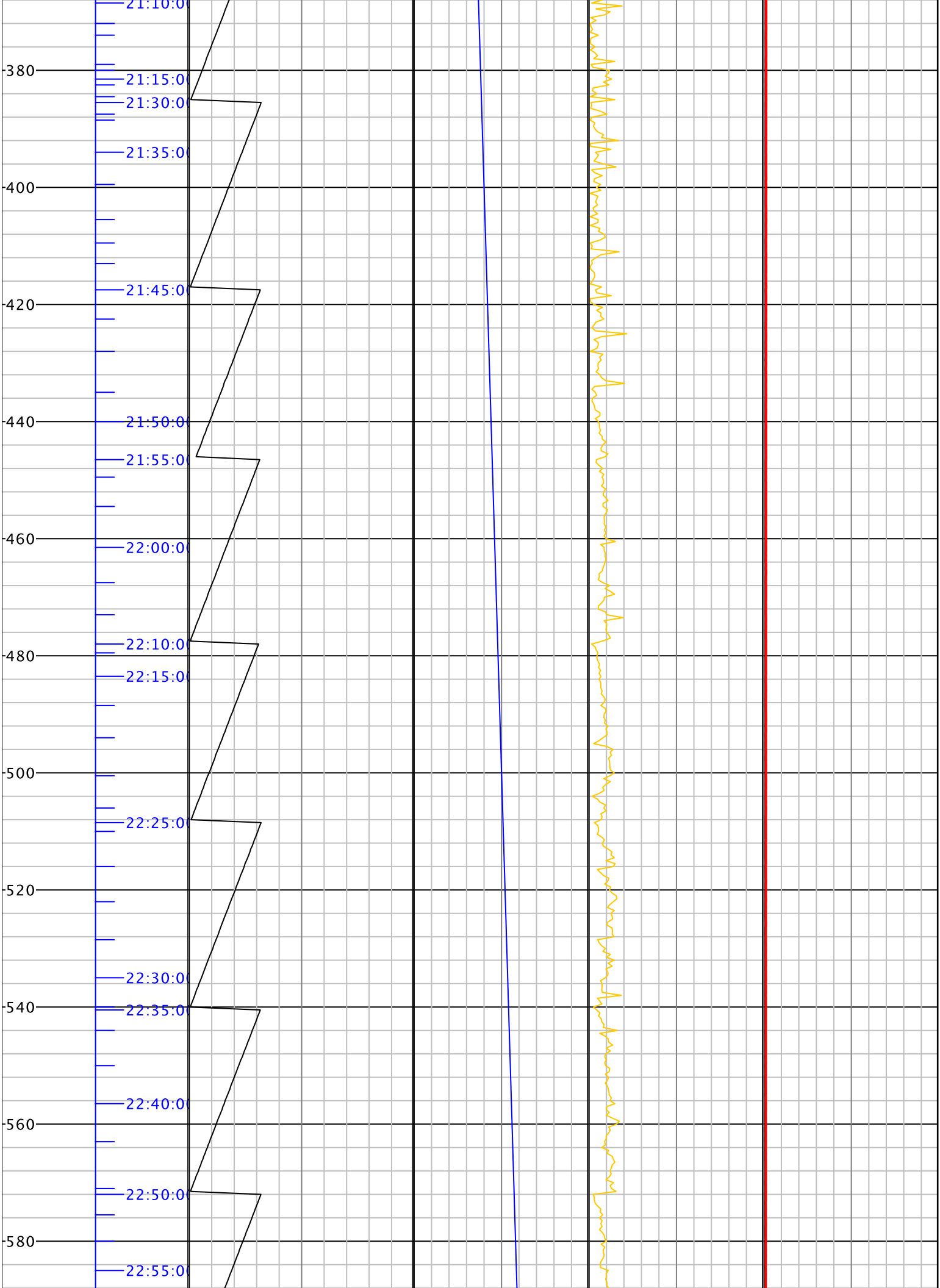

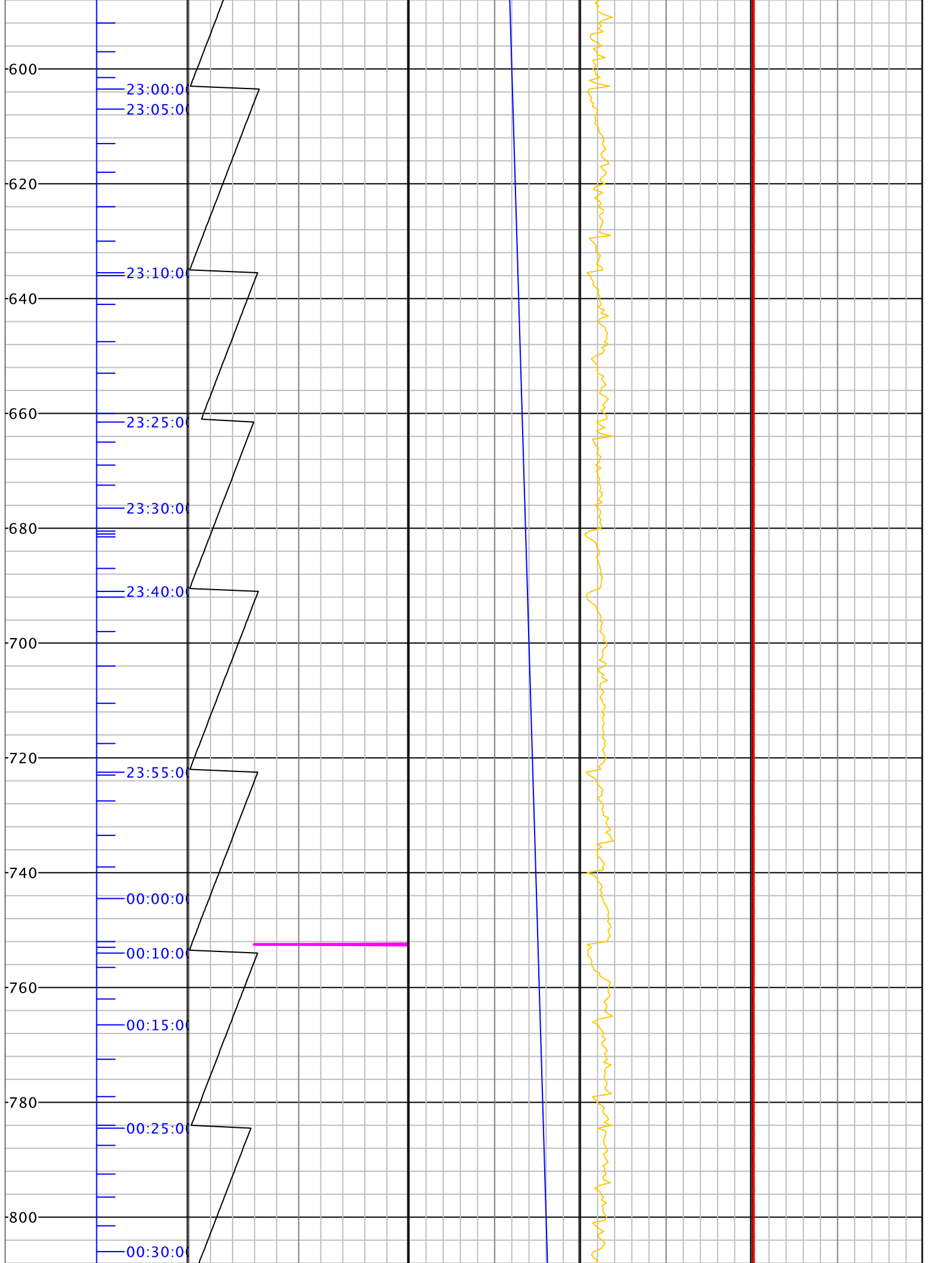

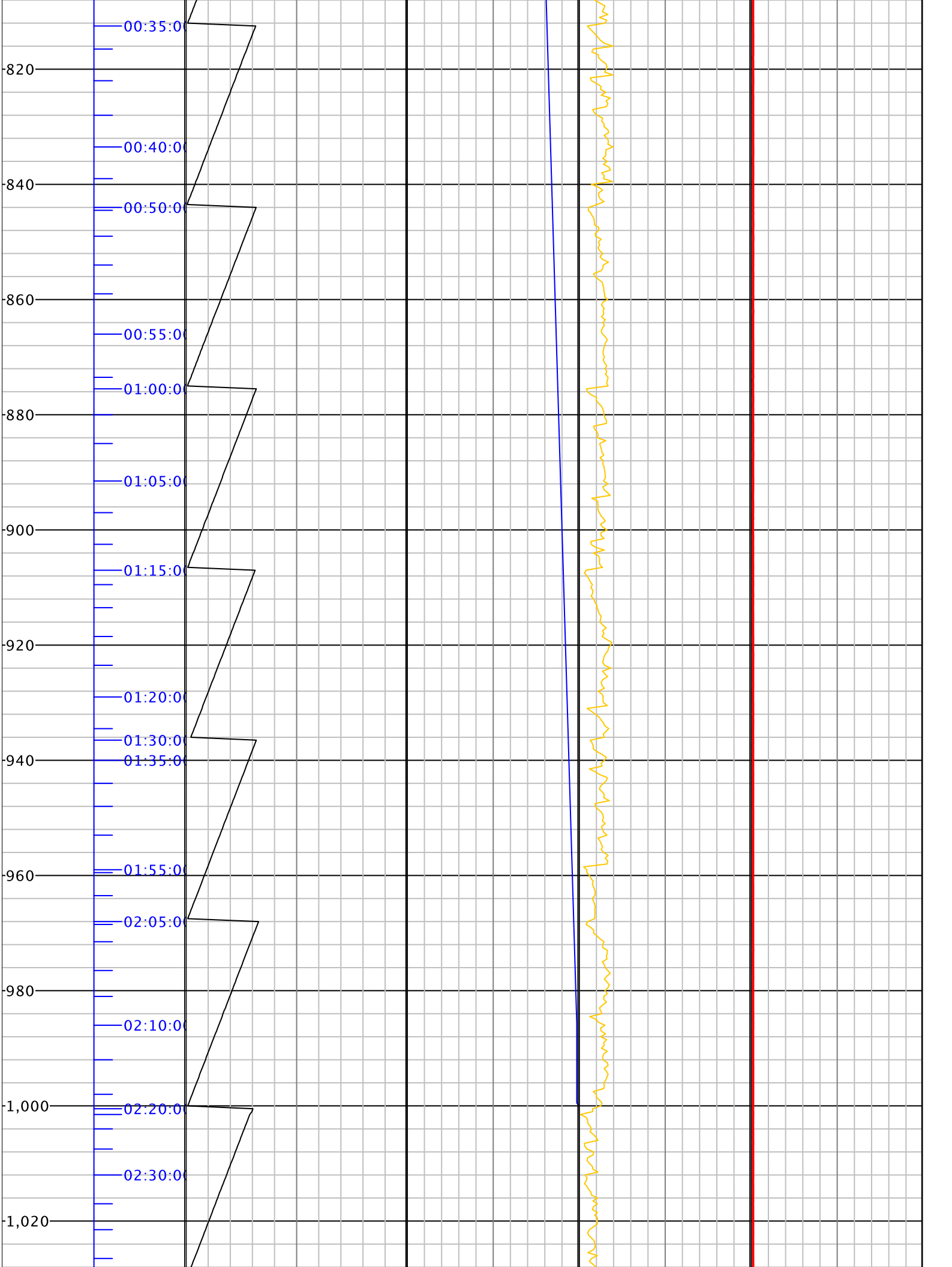

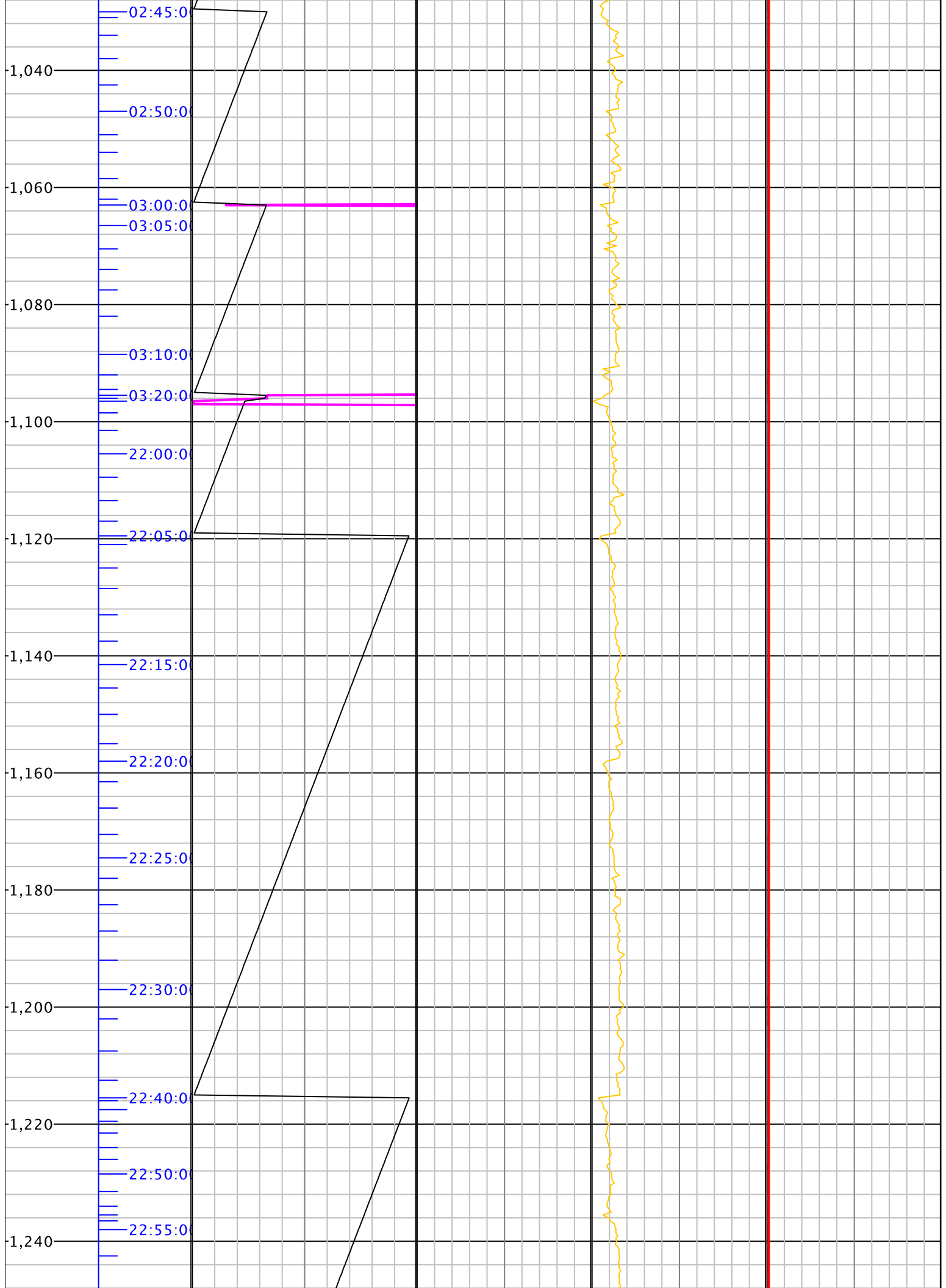

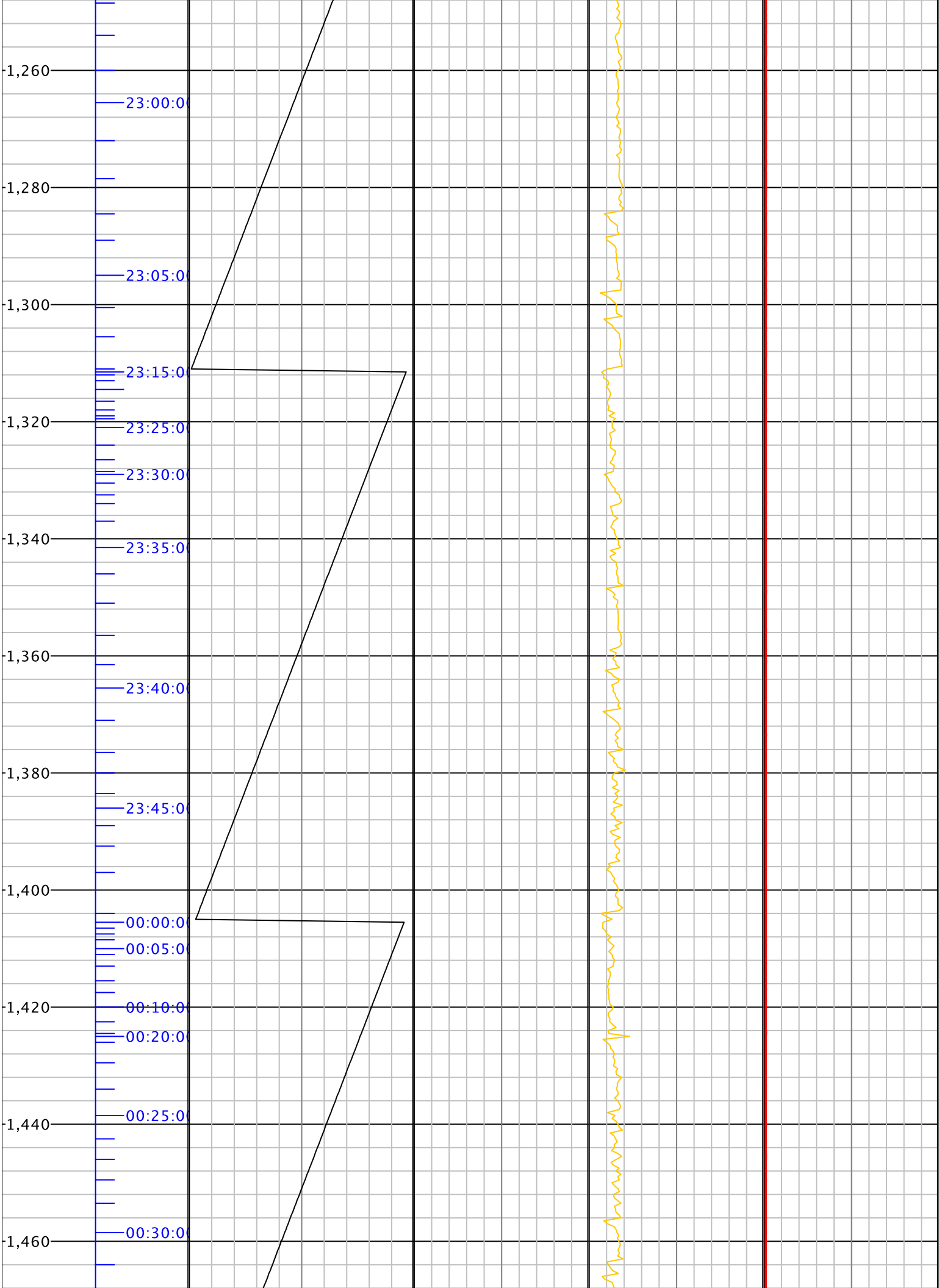

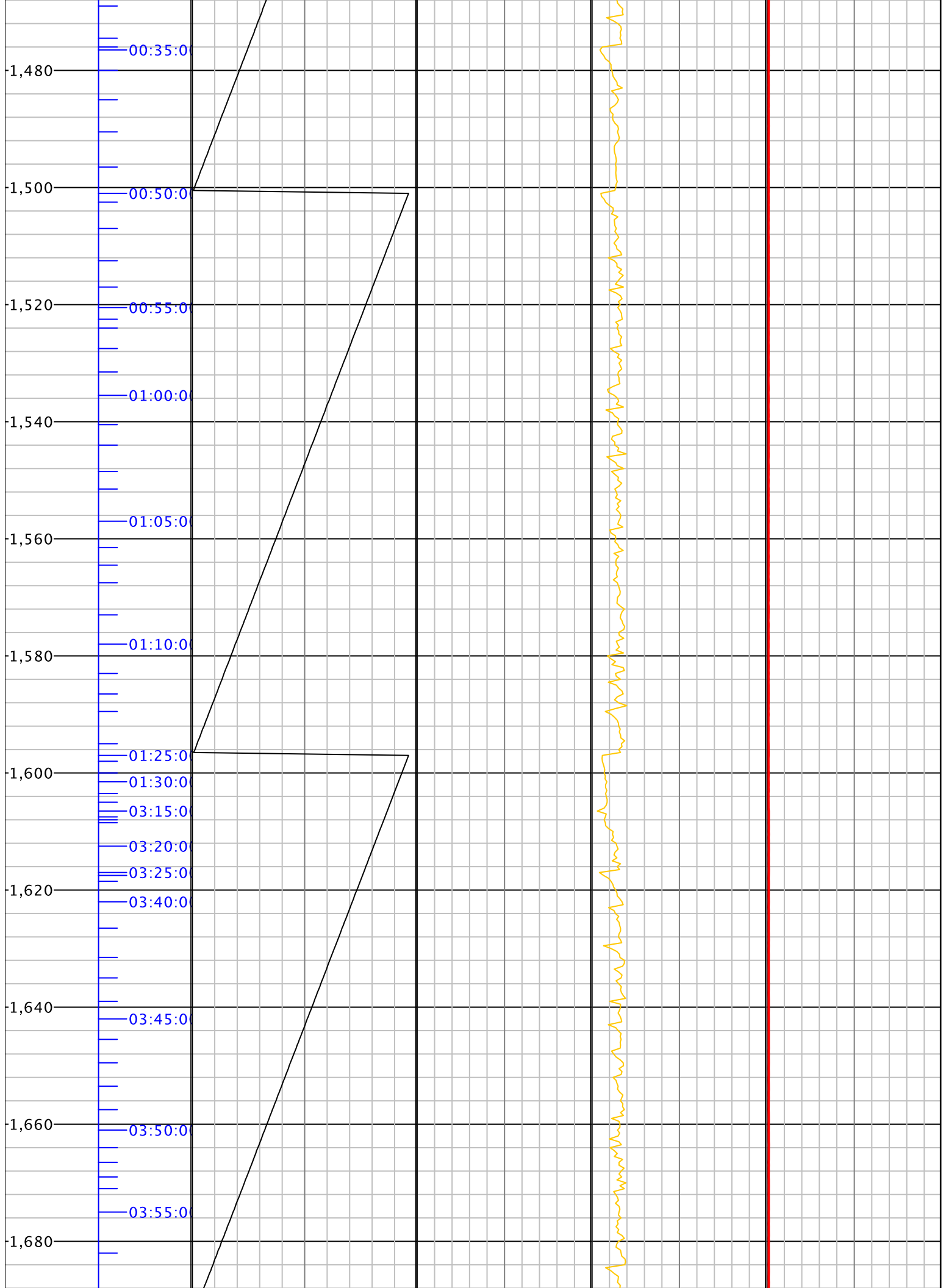

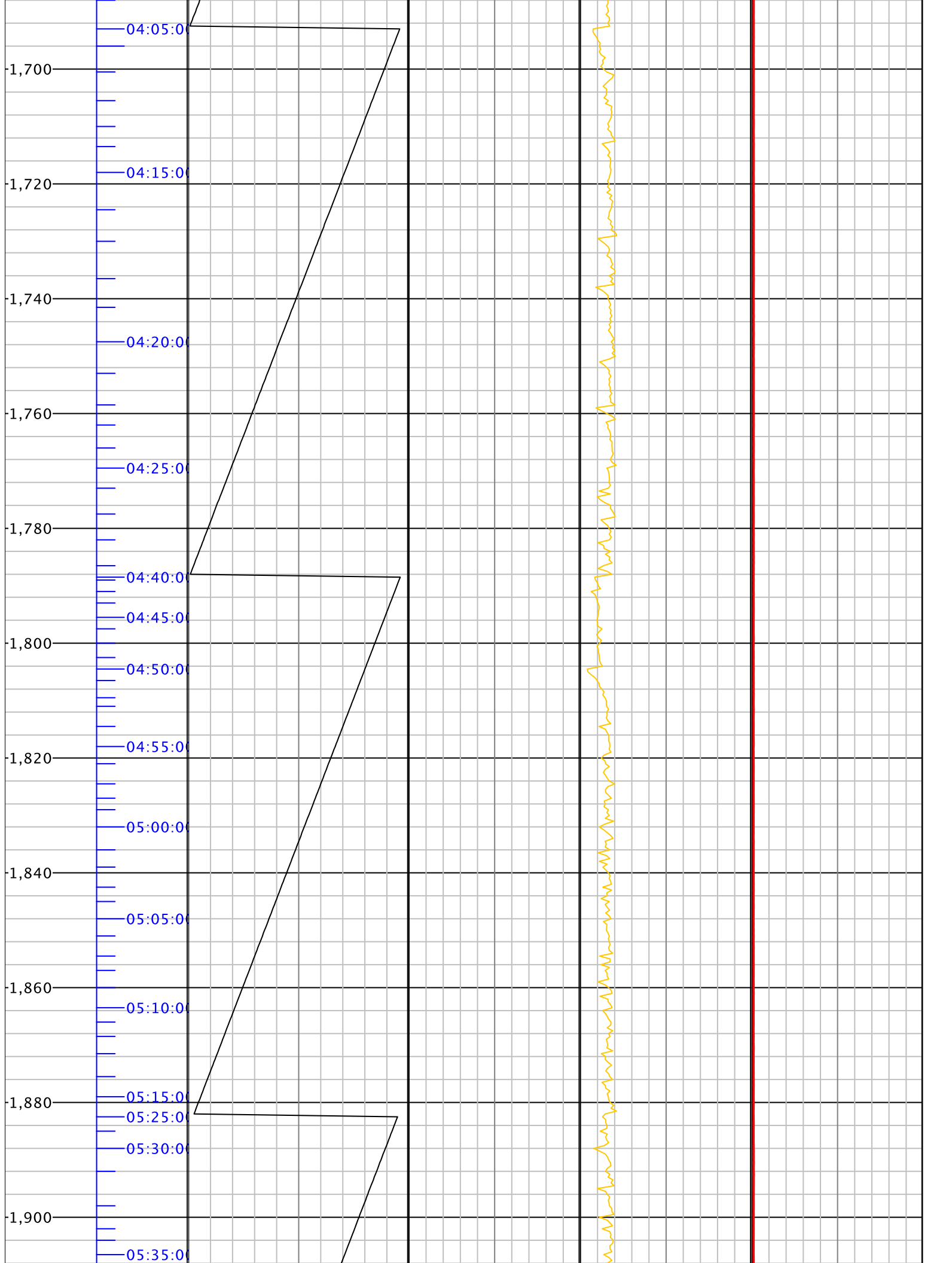

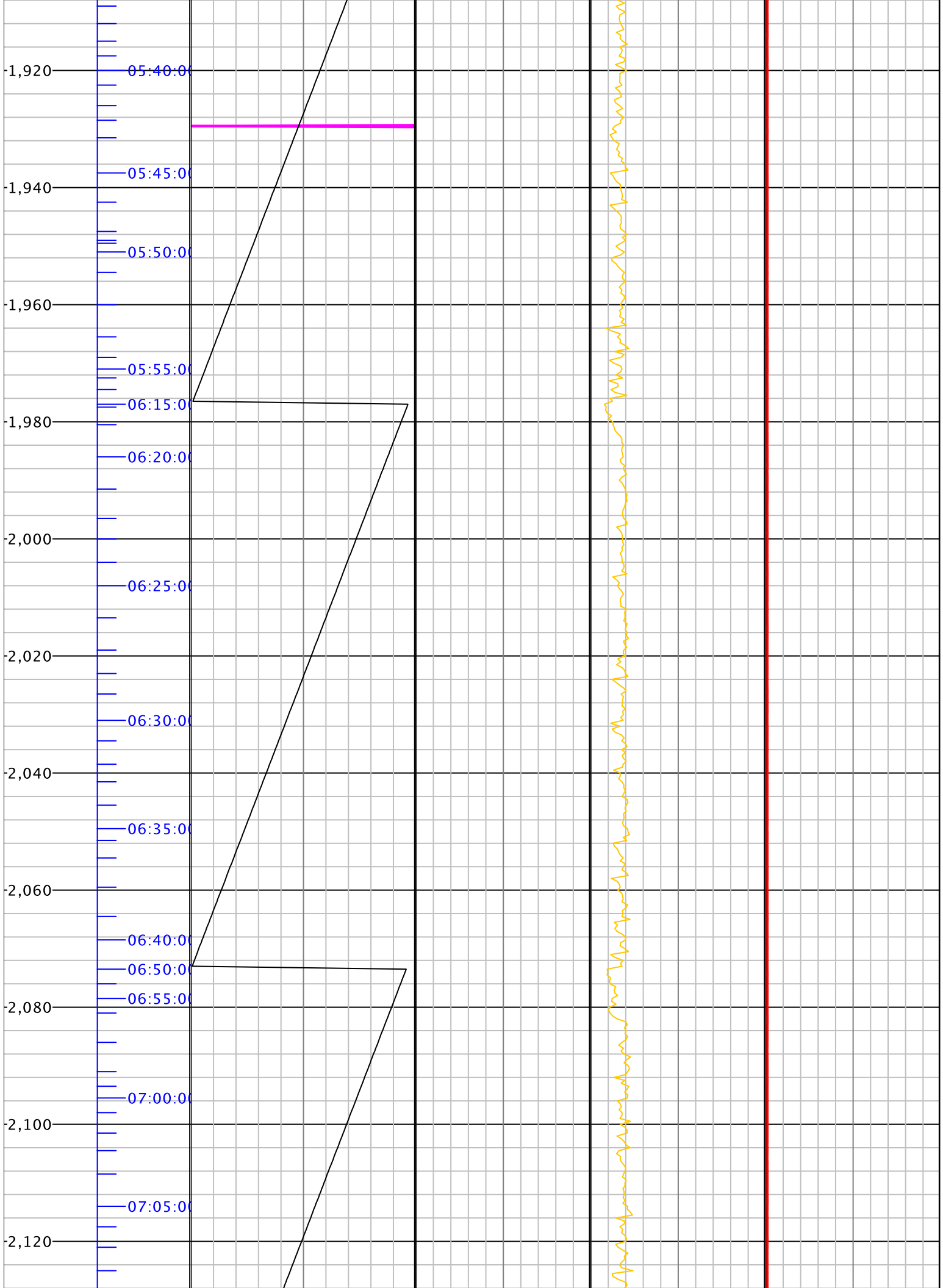

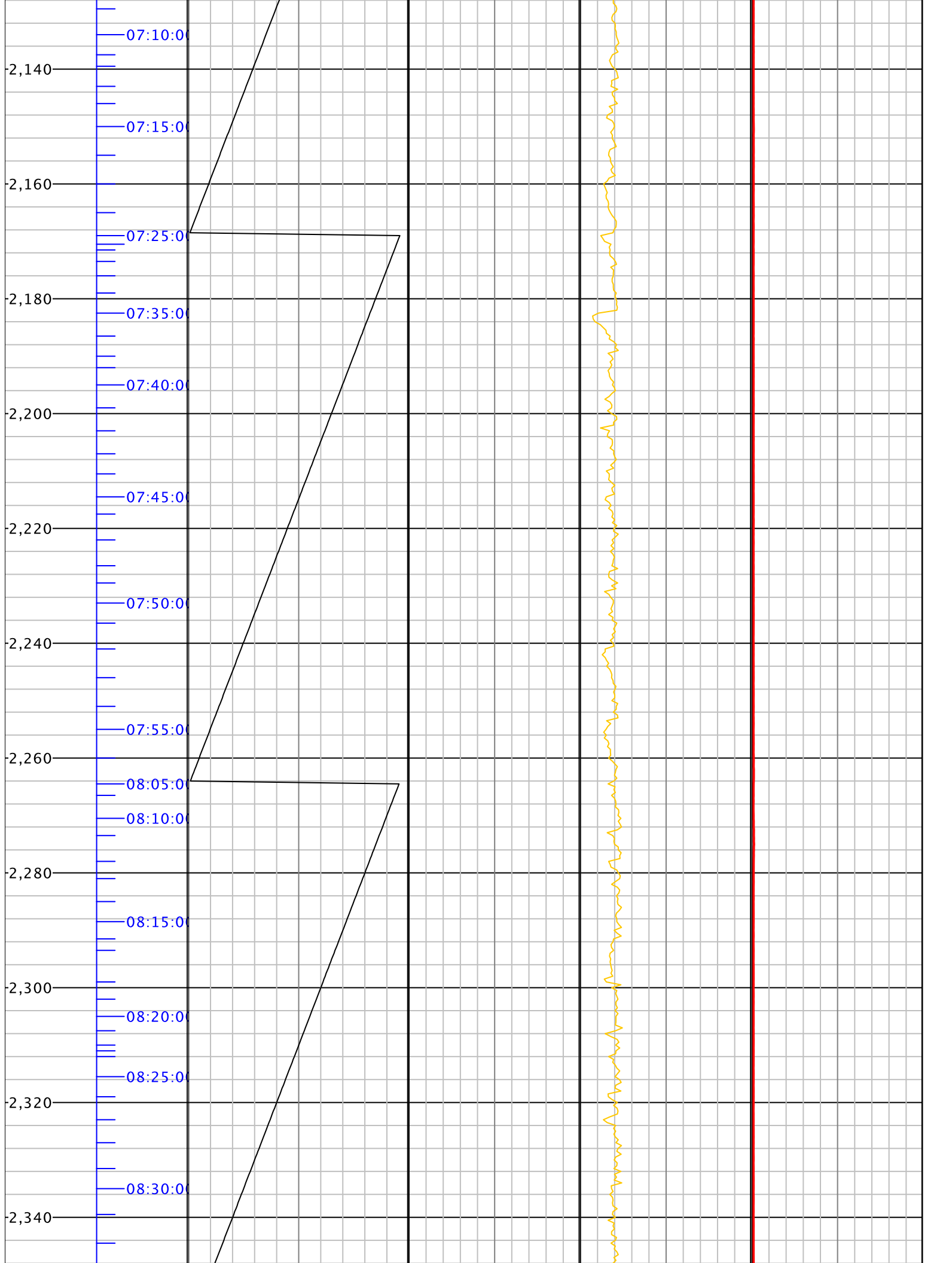

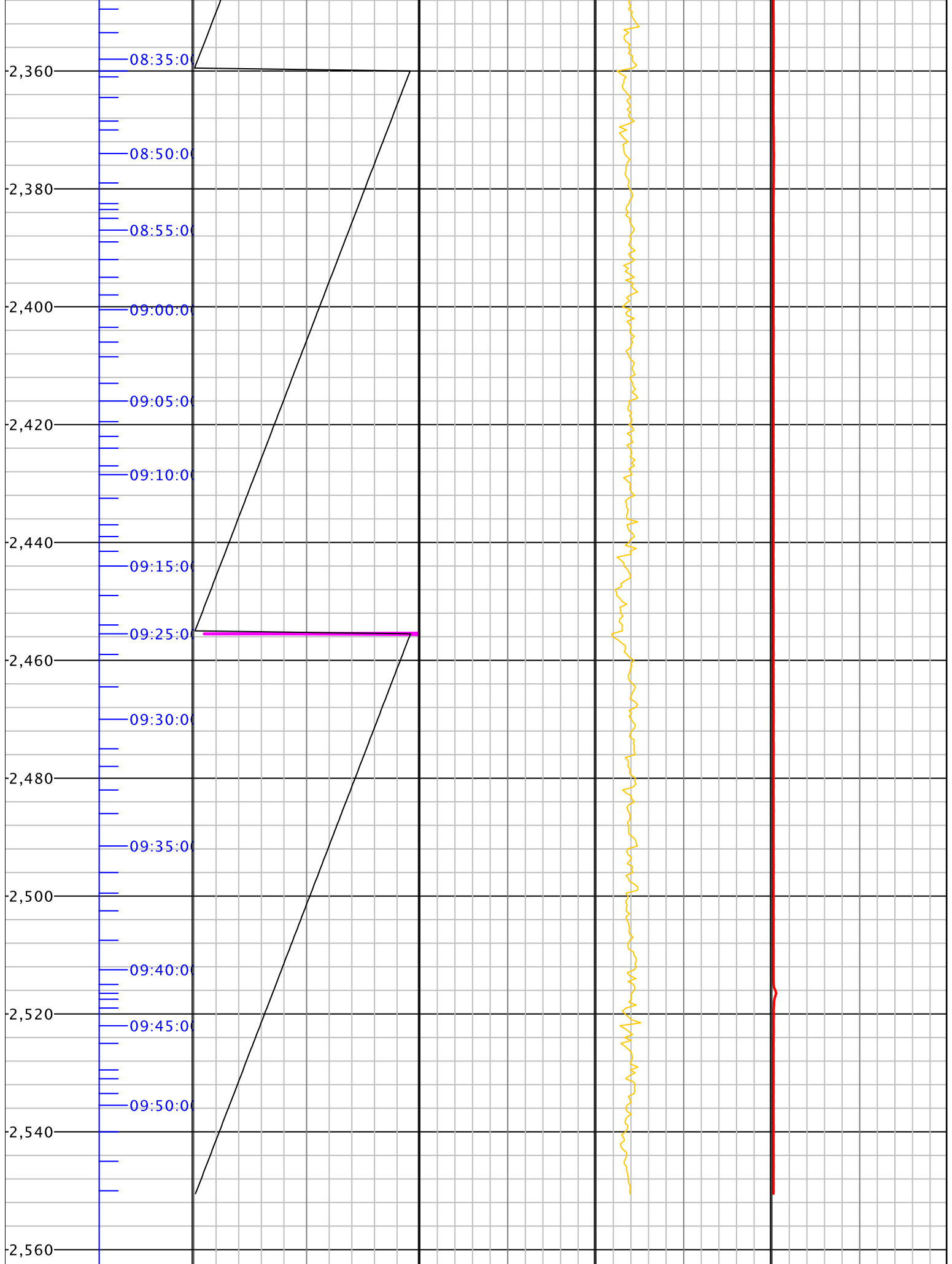

2,580  
2,600  
2,620  
2,640  
2,660  
2,680  
2,700  
2,720  
2,740  
2,760  
2,780

11:00:00  
11:05:00  
11:10:00  
11:15:00  
11:20:00  
11:30:00  
11:35:00  
11:40:00  
11:45:00

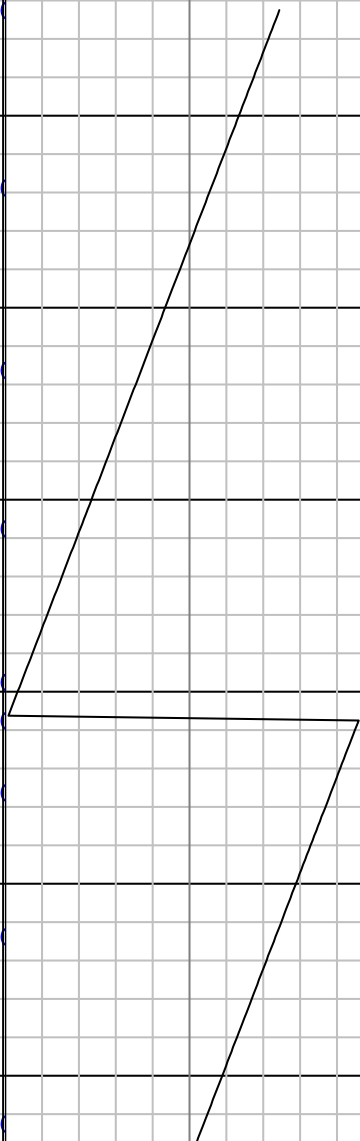

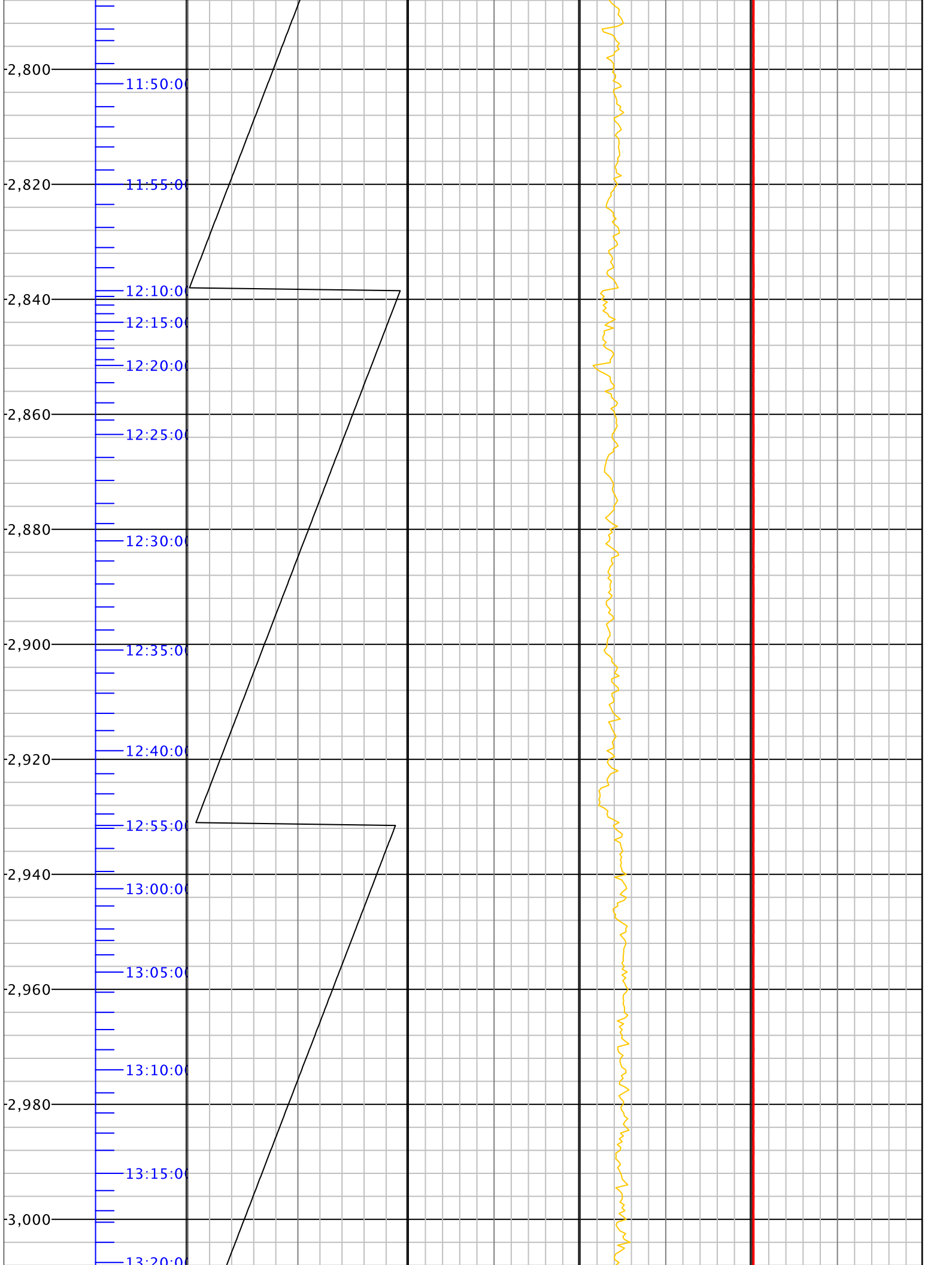

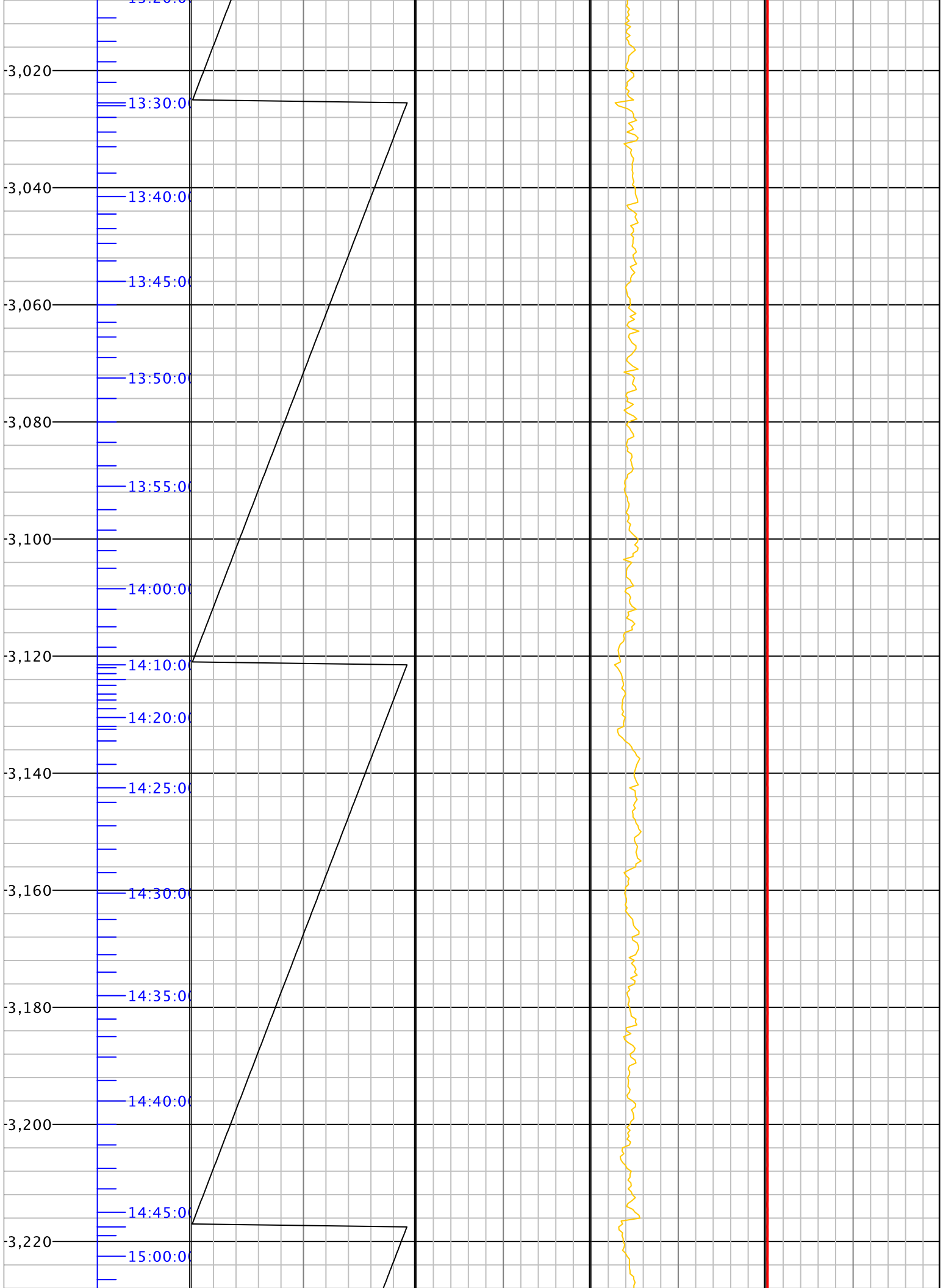

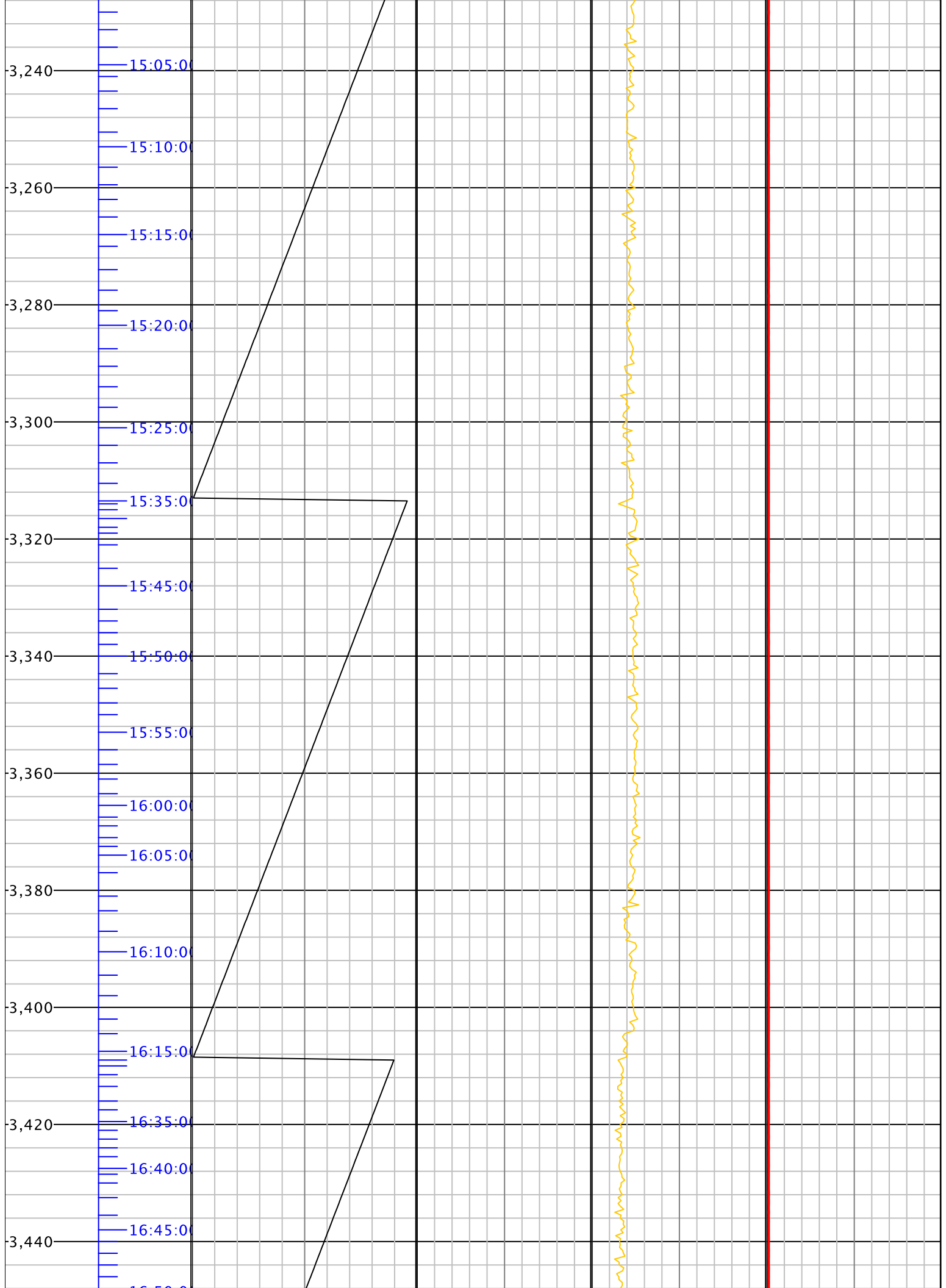

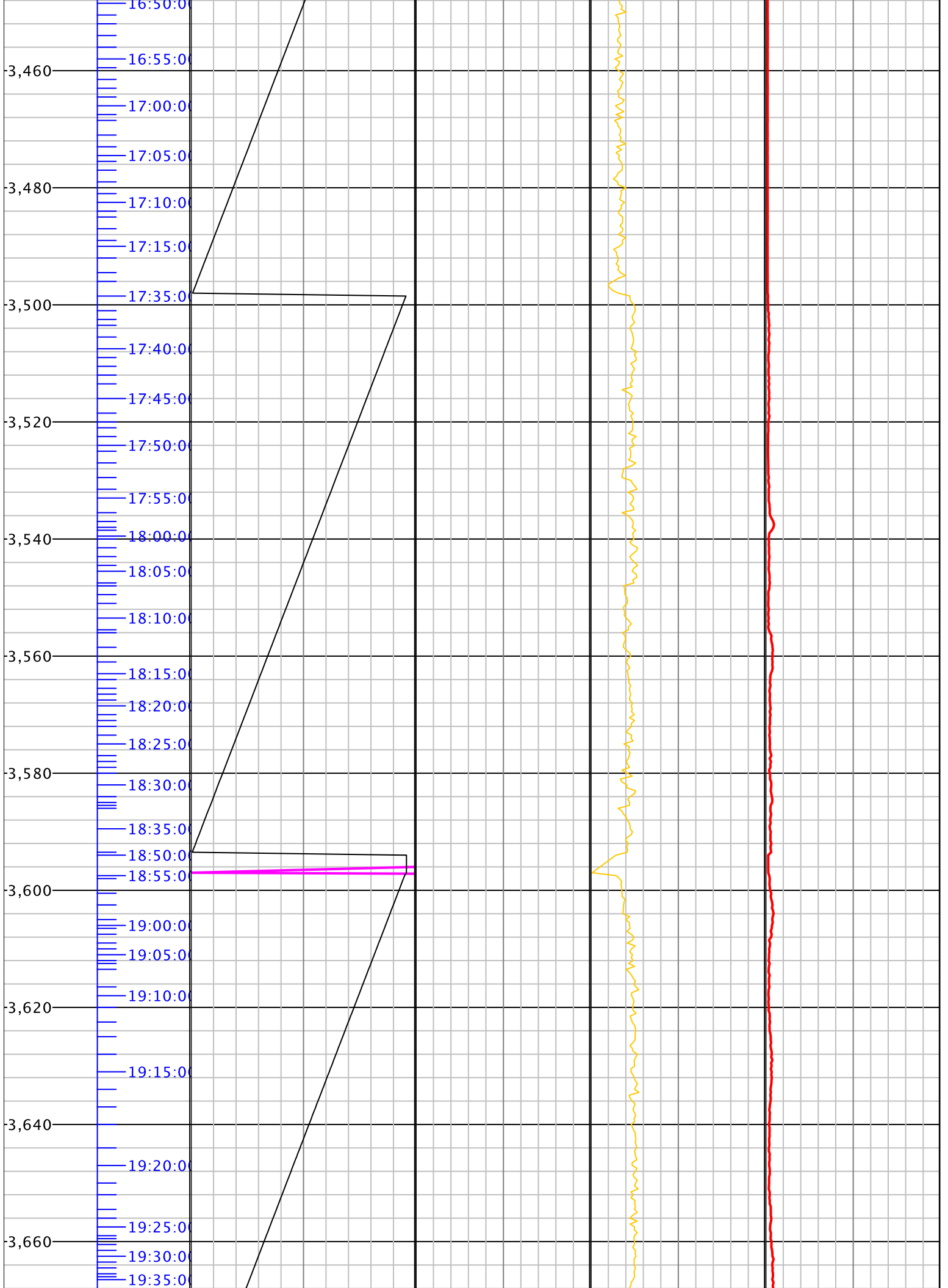

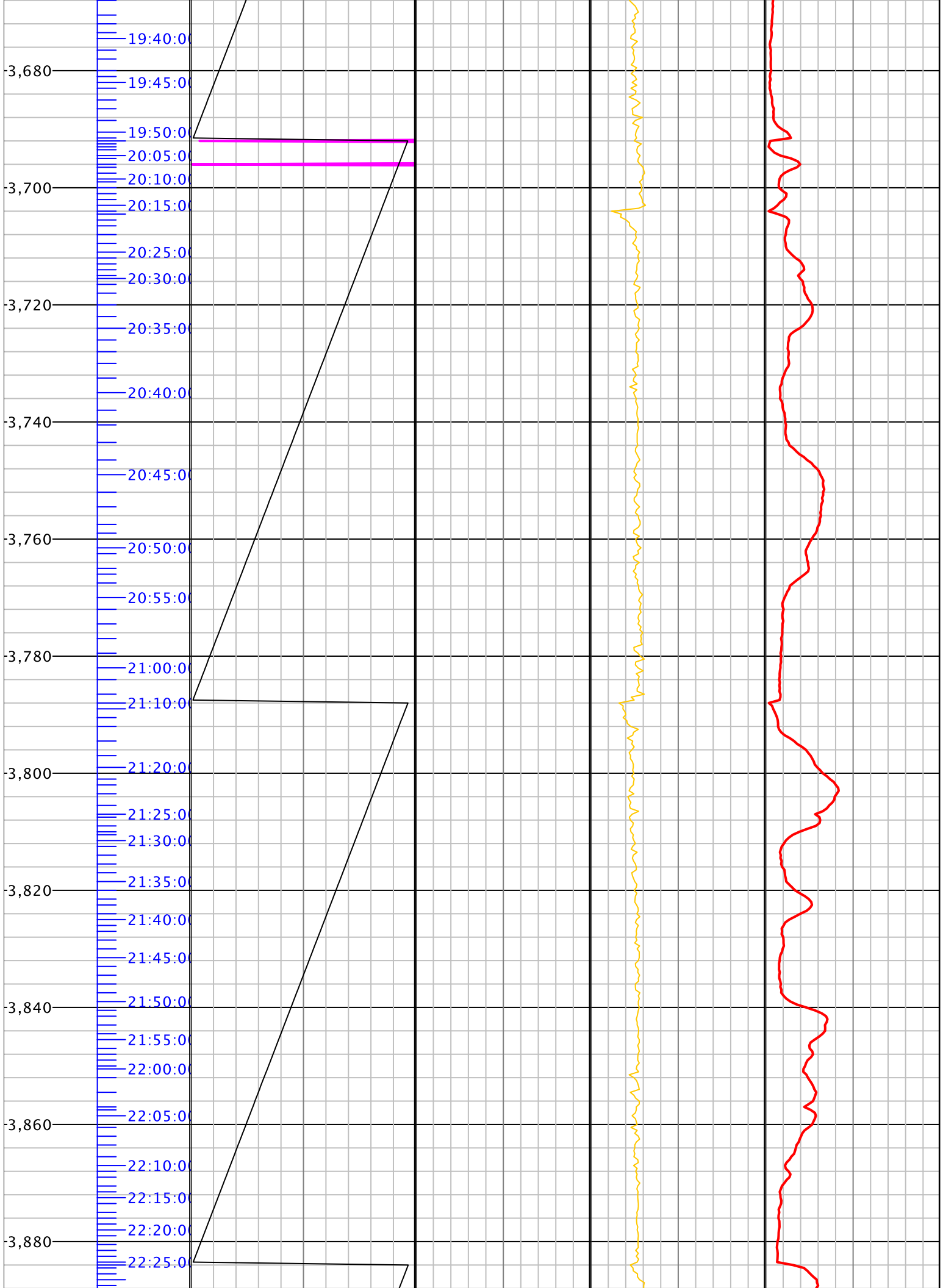

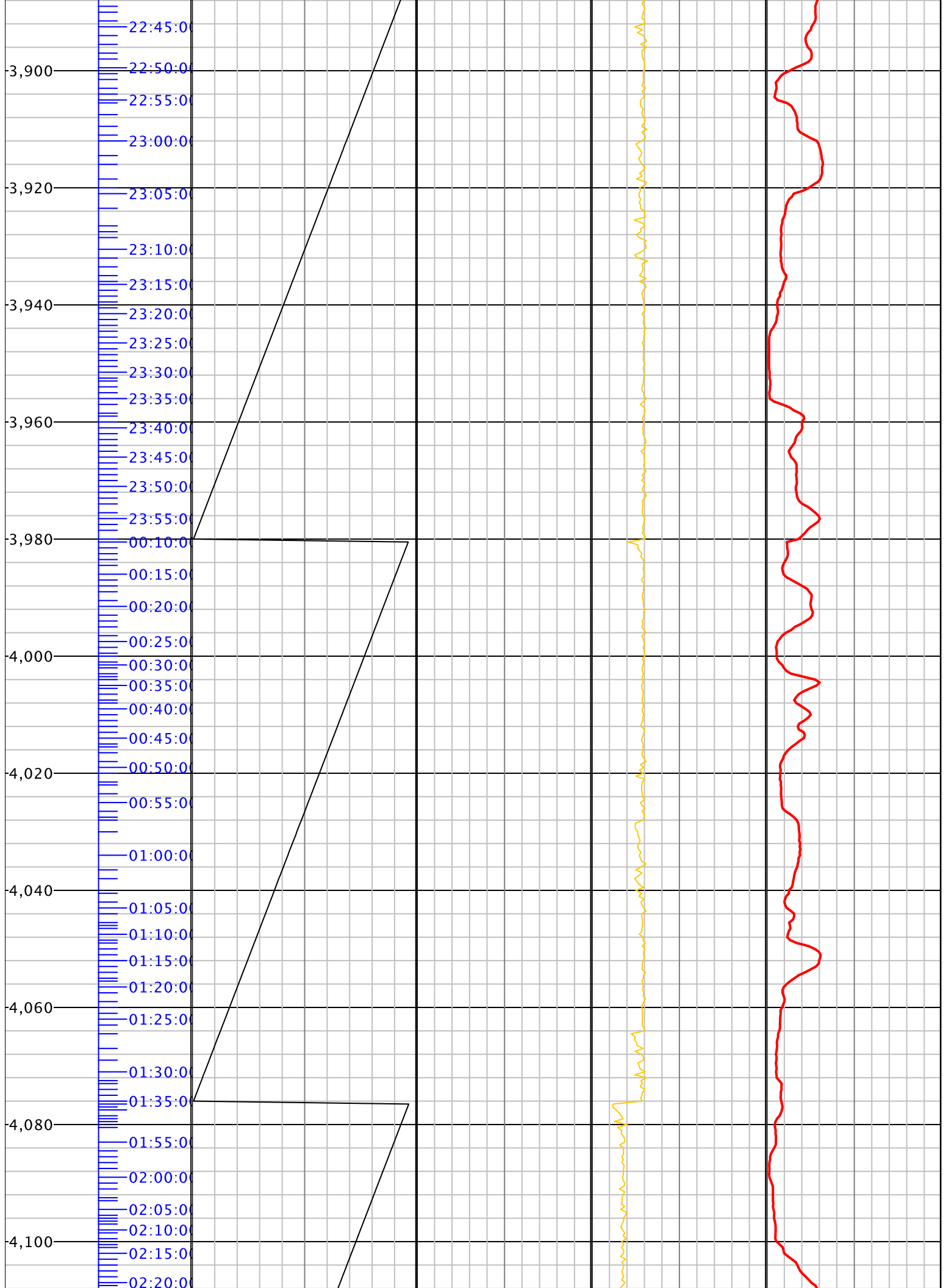

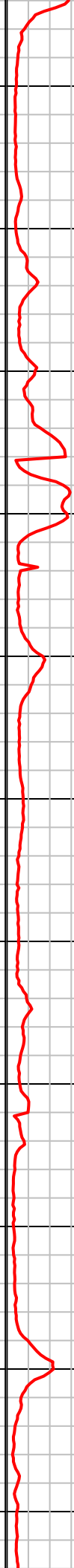
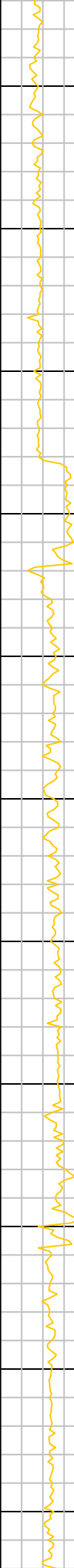
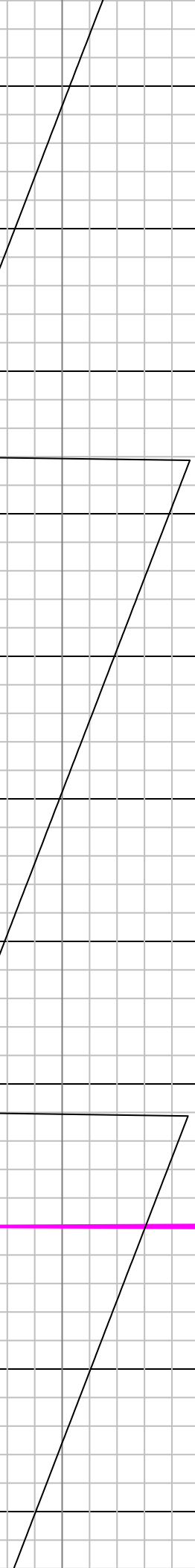
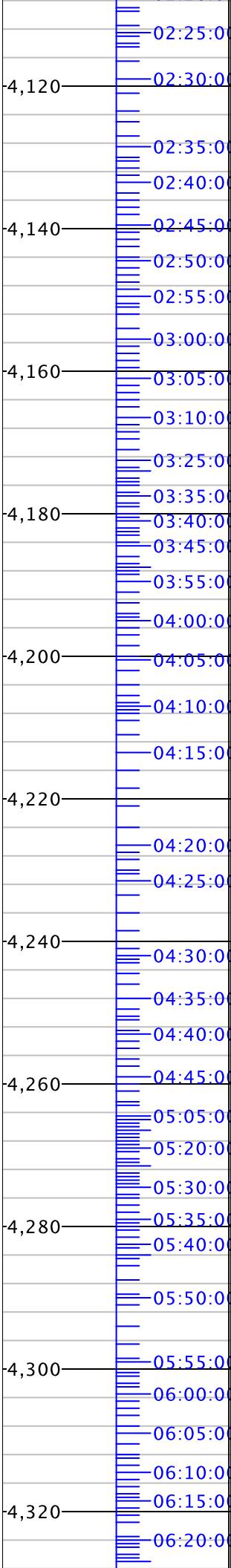

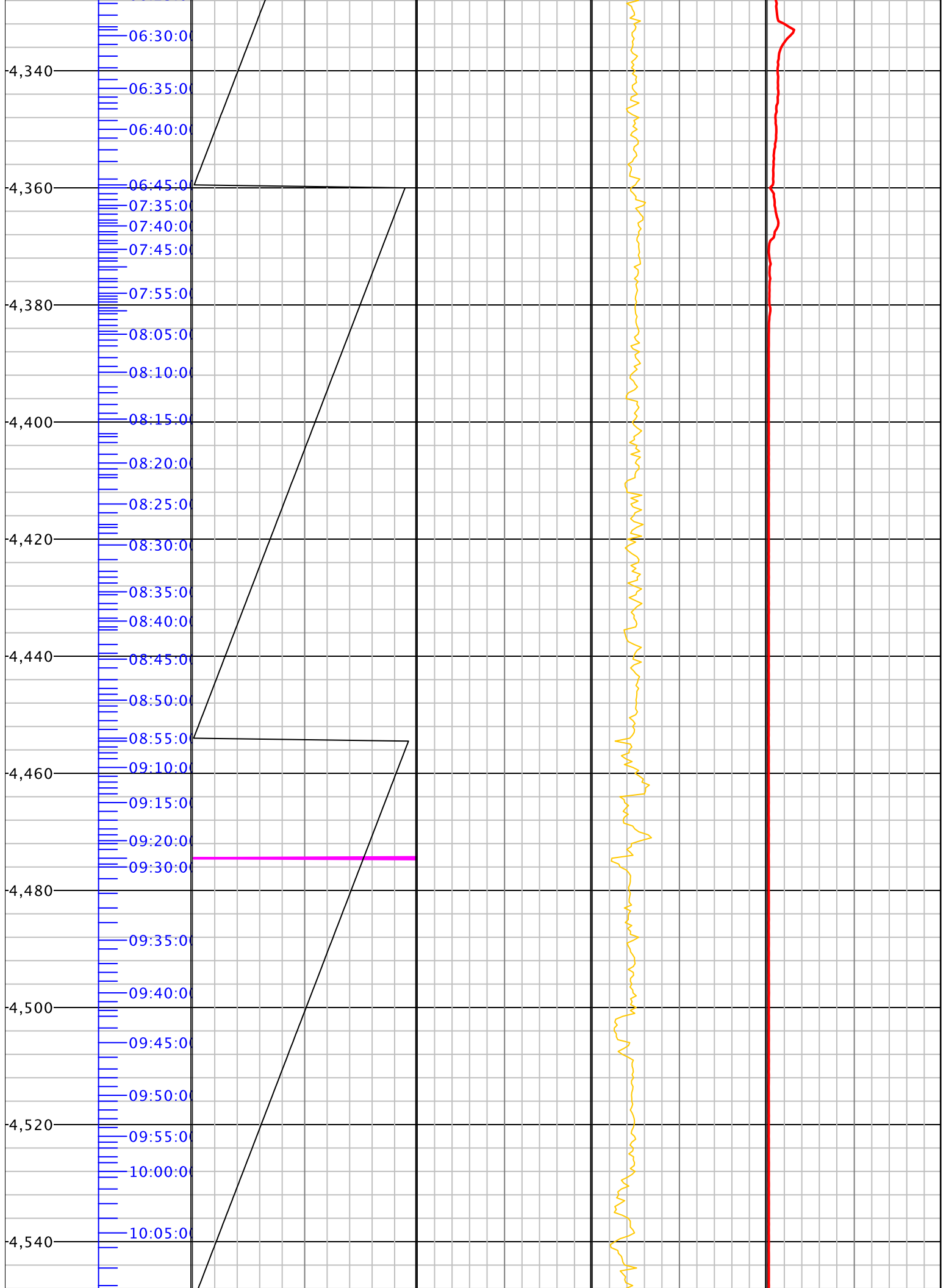

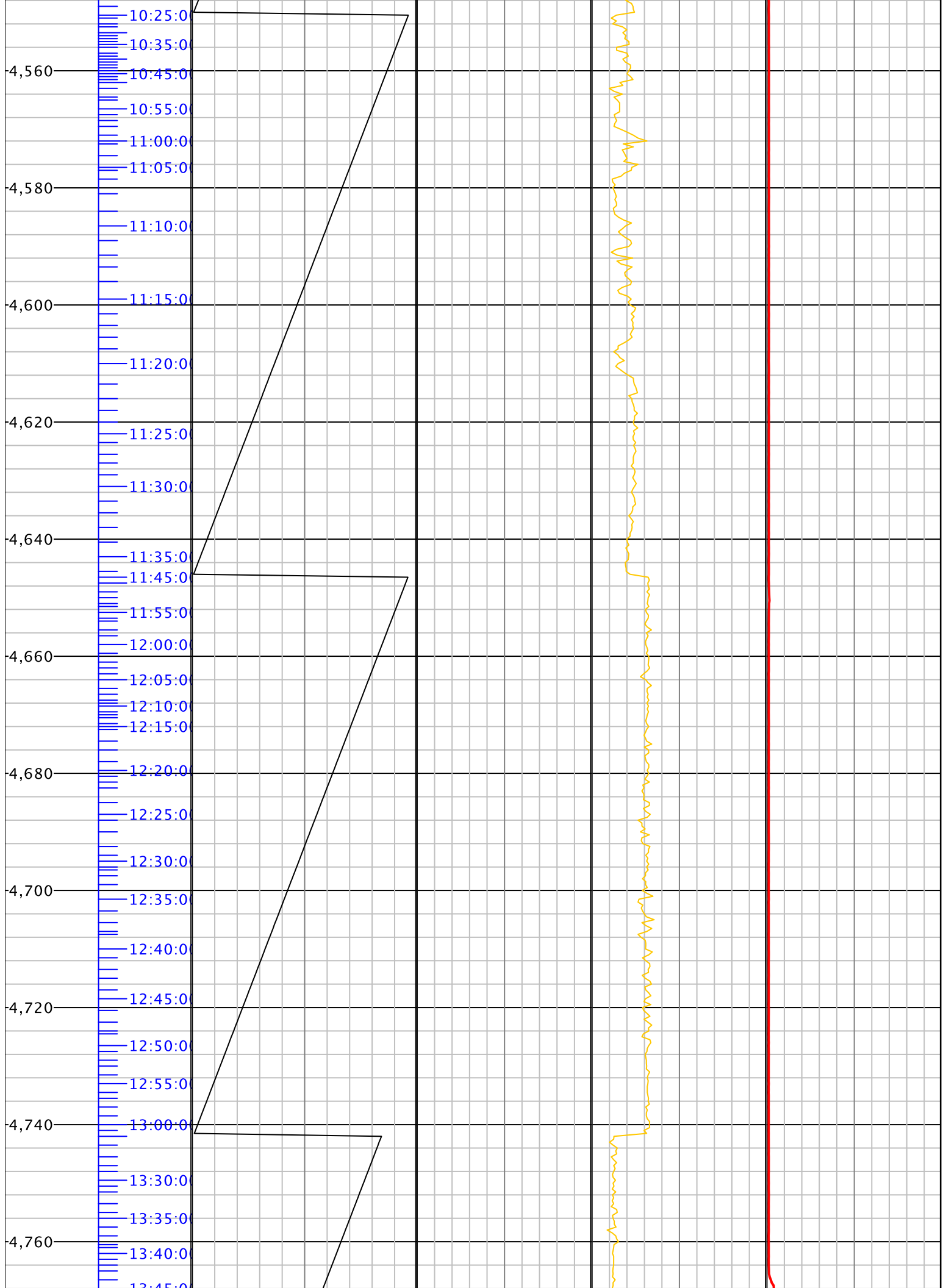

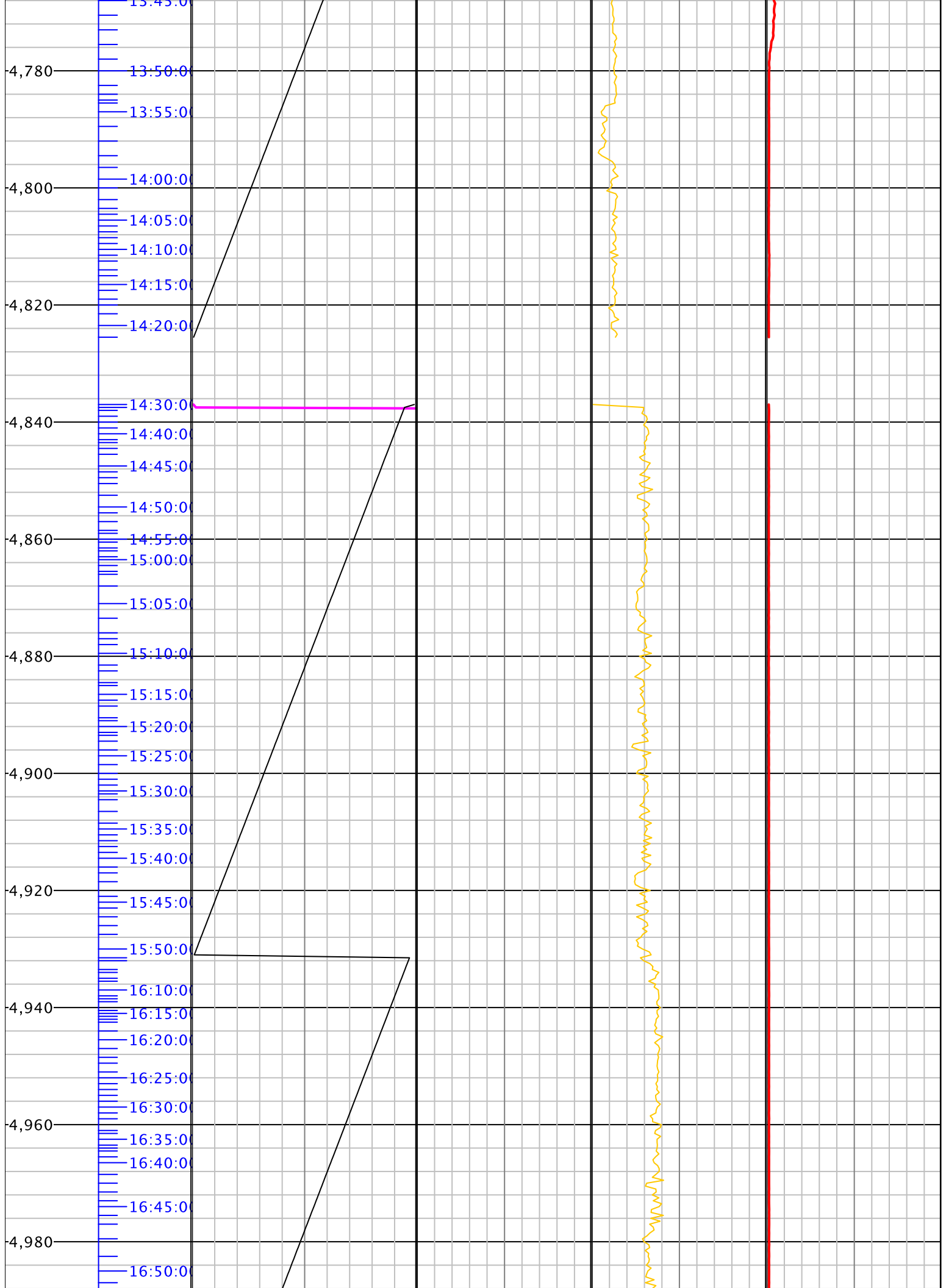

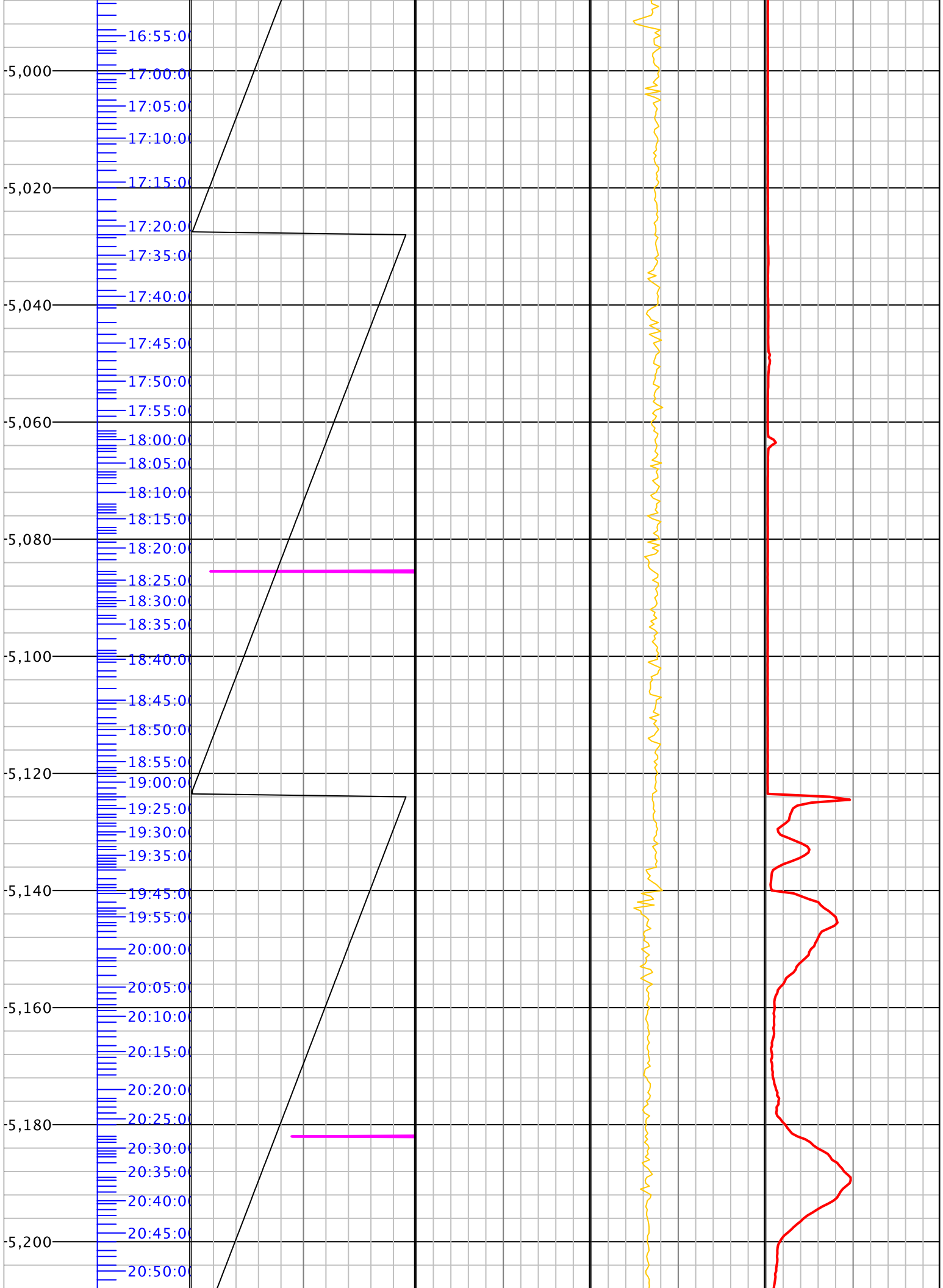

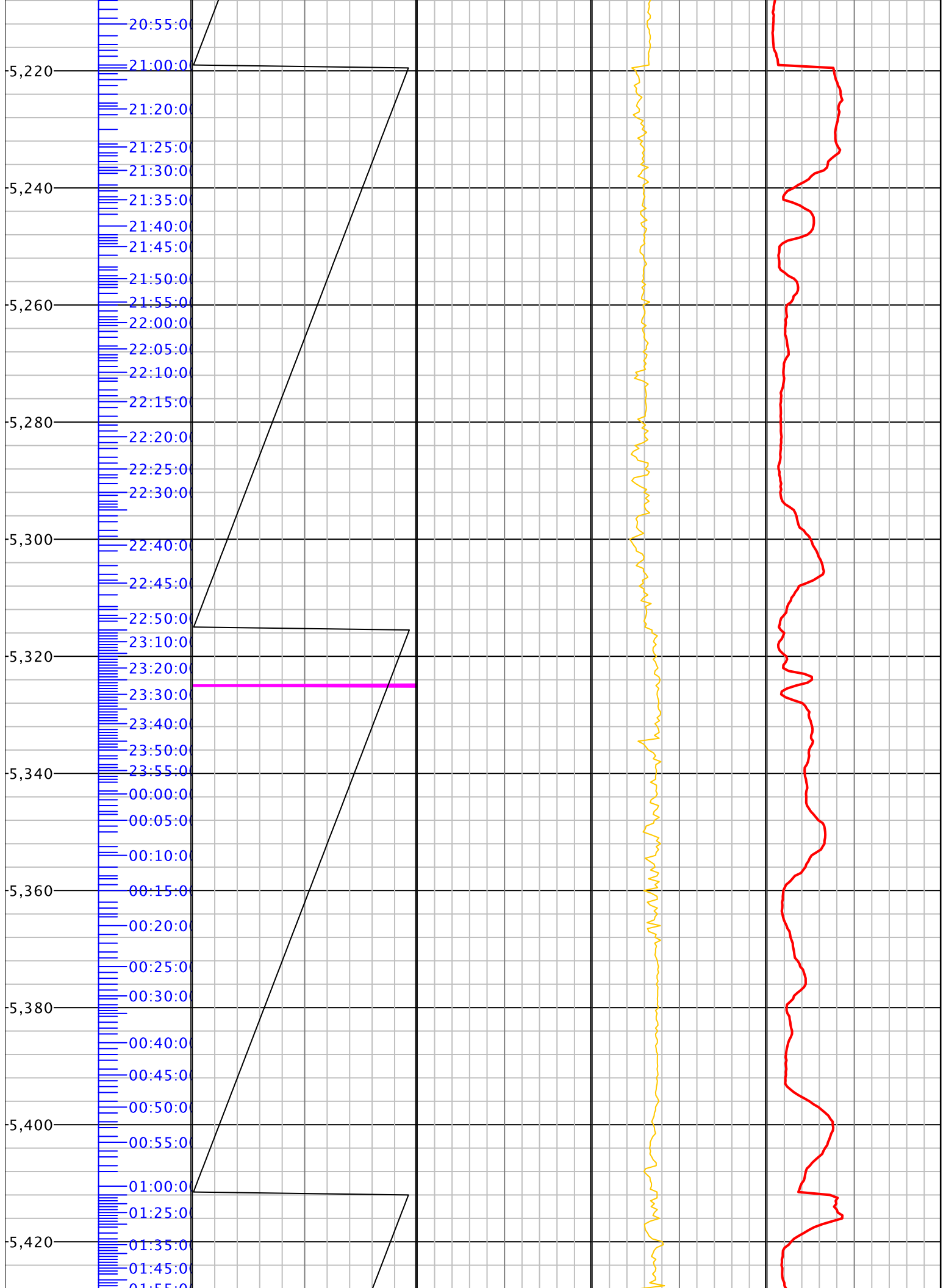

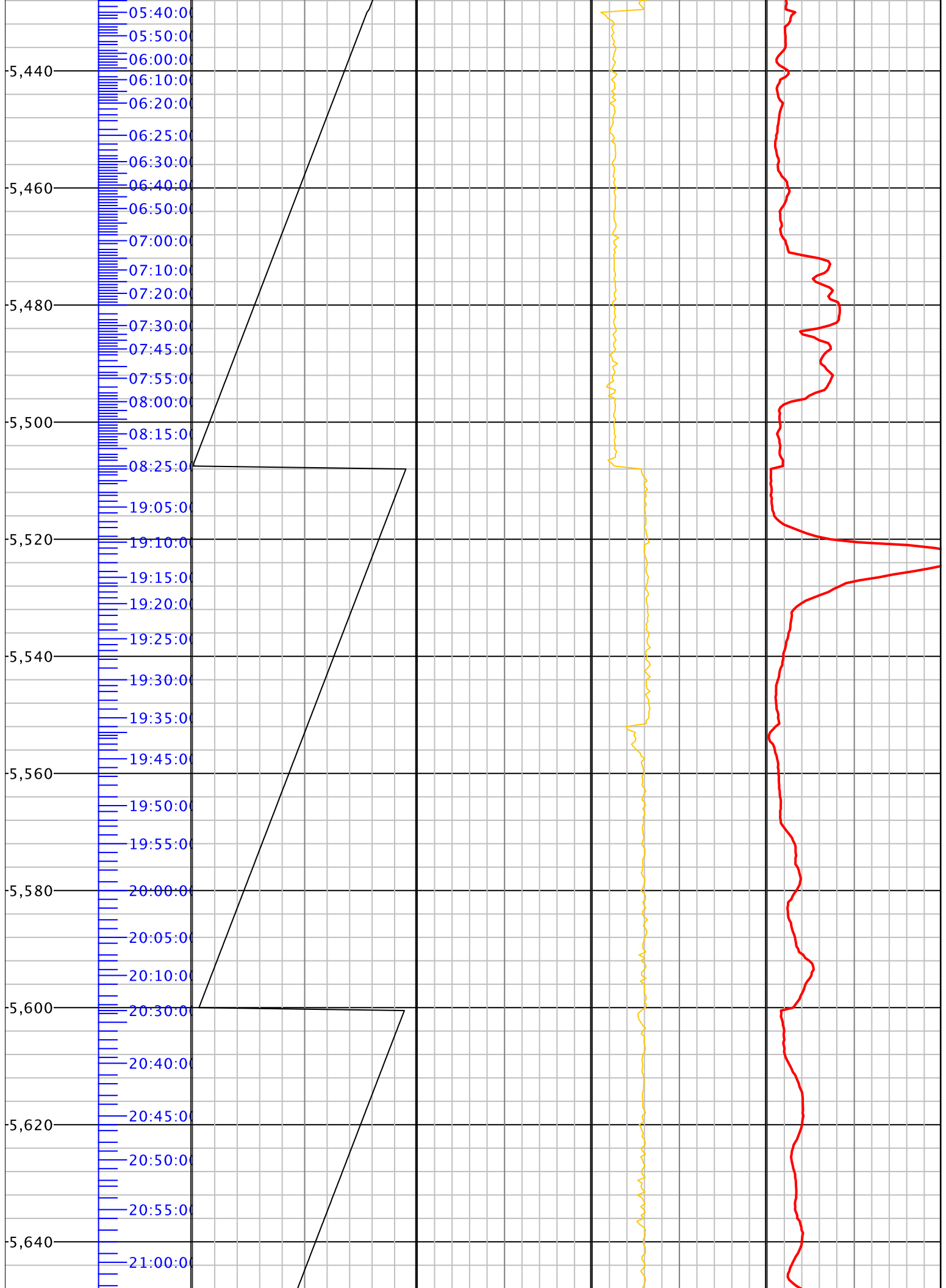

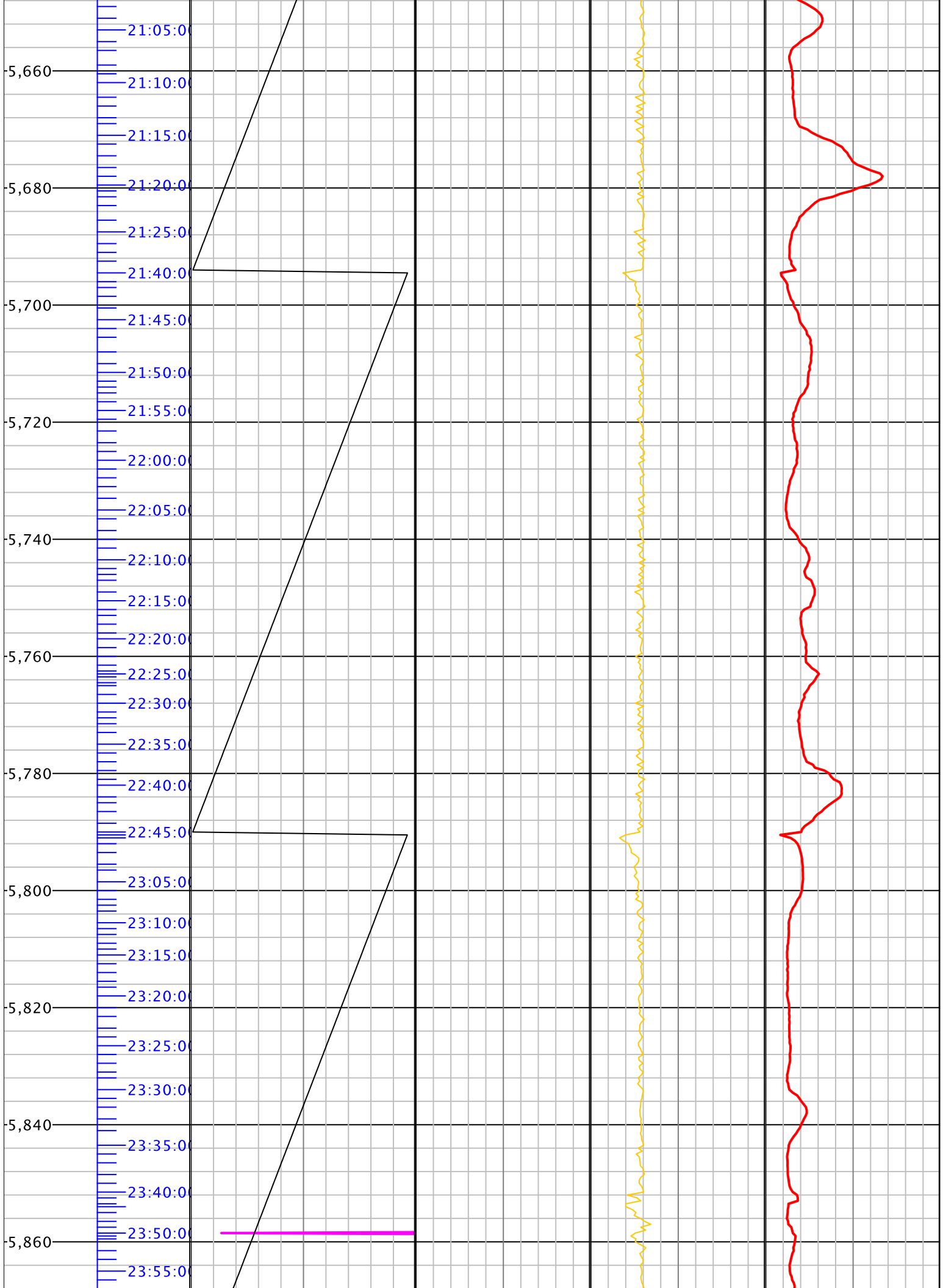

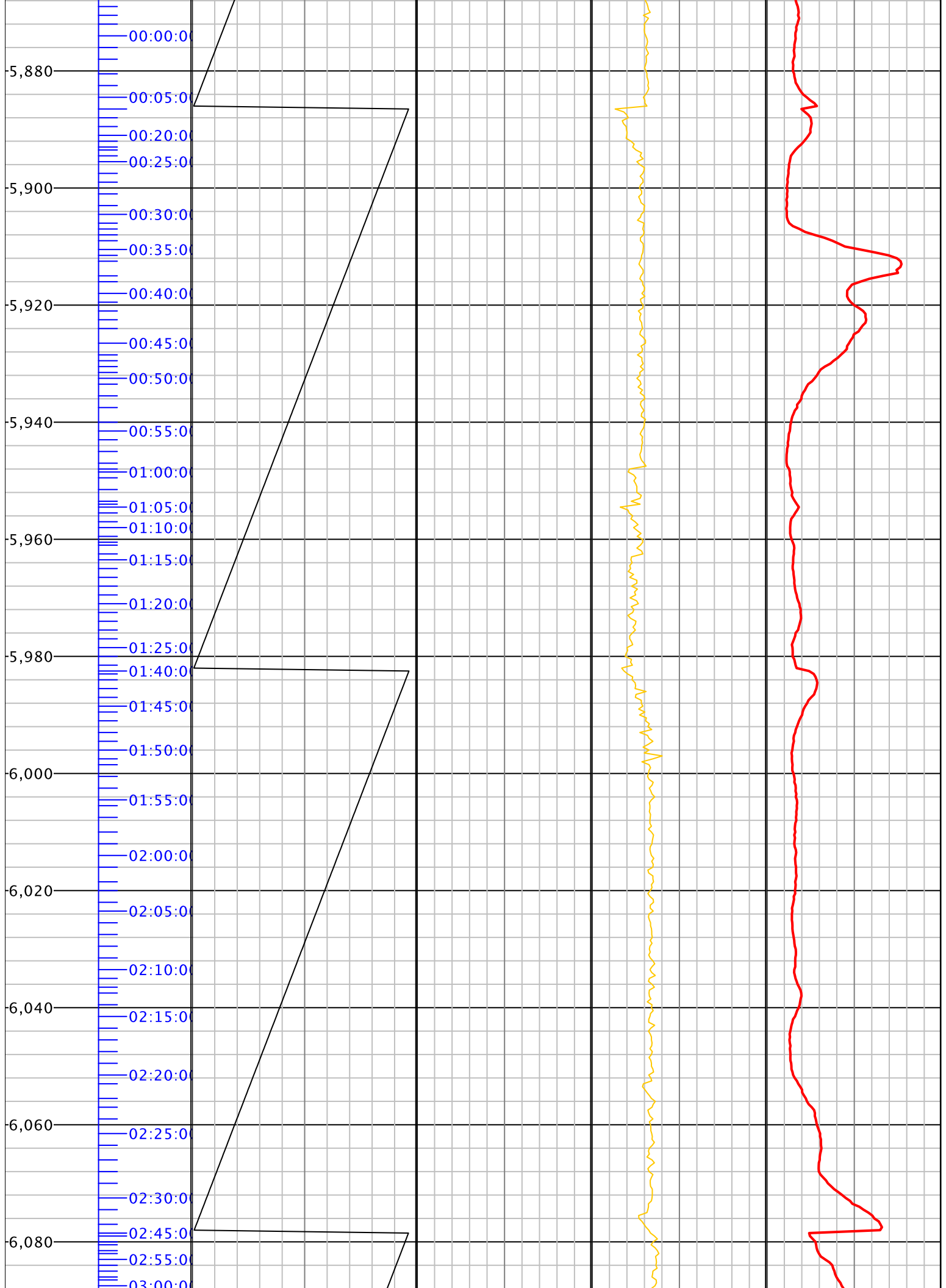

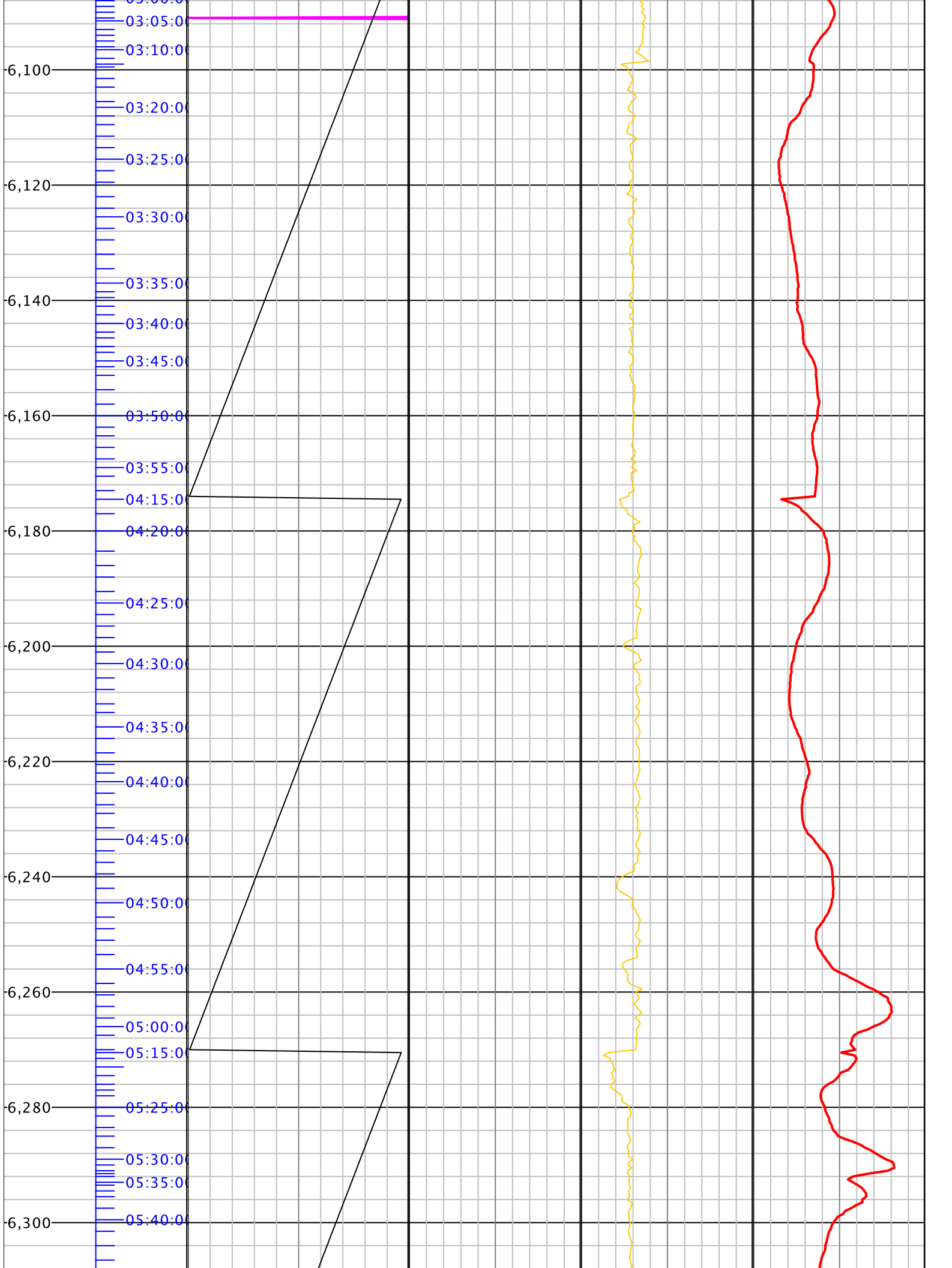

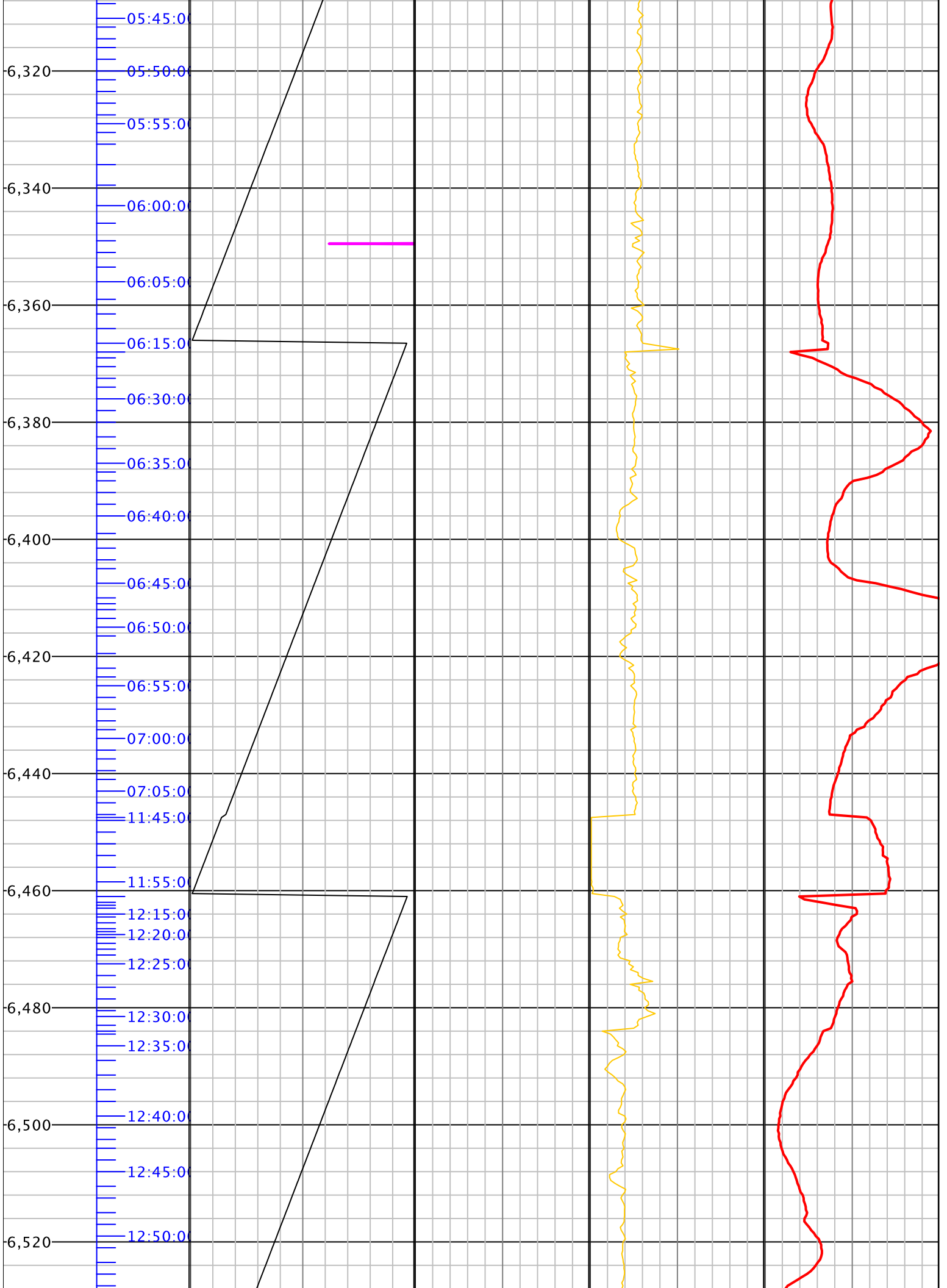

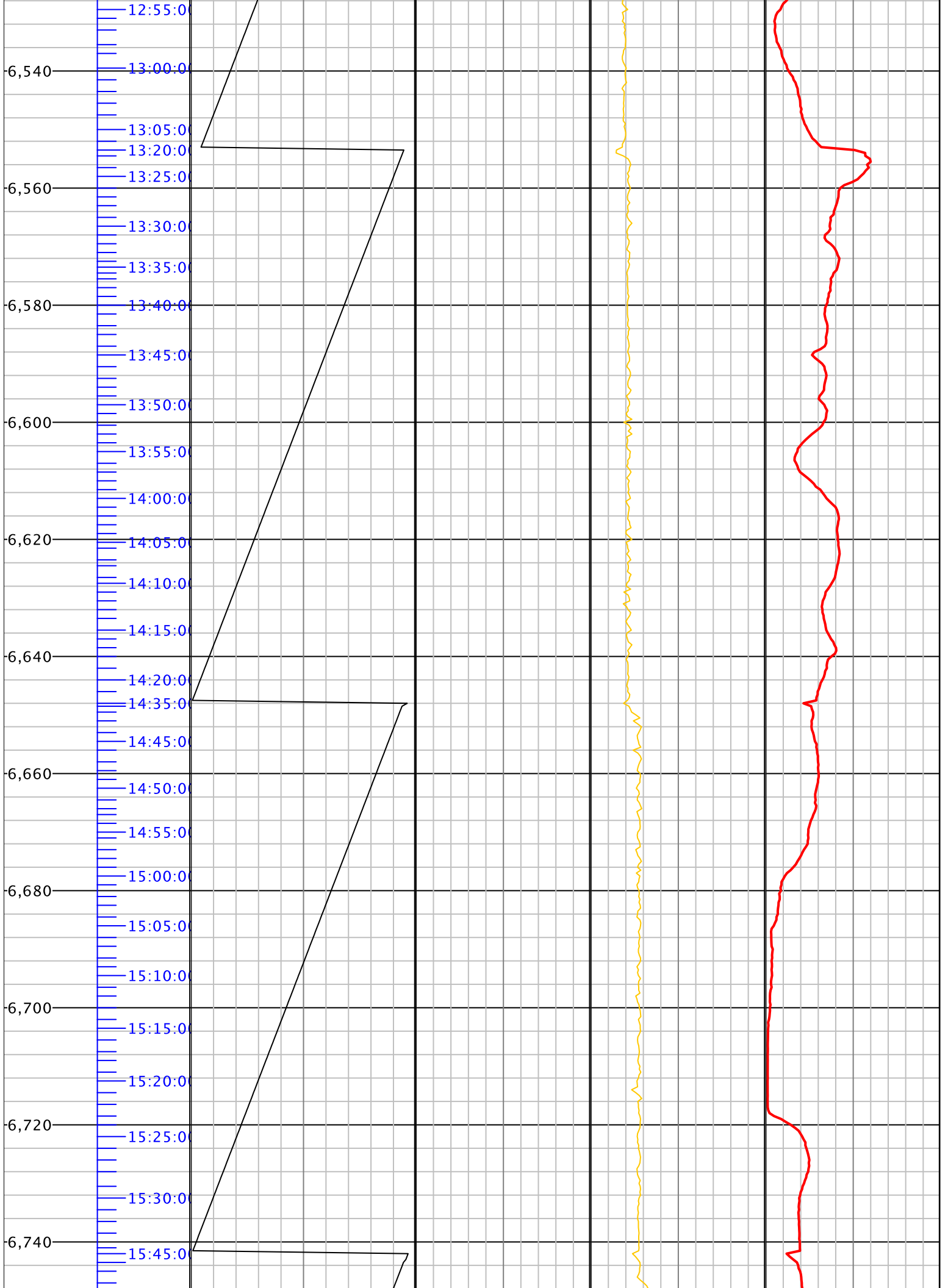



The log data, interpretations and recommendations provided by Canrig are inferences and assumptions based on measurements of drilling fluids. Such inferences and assumptions are not infallible and reasonable professionals may differ. Canrig does not represent or warrant the accuracy, correctness or completeness of any log data, interpretations, recommendations or information provided by Canrig, its officers, agents or employees. Canrig does not and cannot guarantee the accuracy of any such interpretation of the log data, interpretations or recommendations and ENCANA CORPORATION is fully responsible for all decisions and actions it takes based on such log data, interpretations and recommendations.