

Steil Surveying Services, LLC

1102 West 19th Street P.O. BOX 2073

Cheyenne, Wyoming 82001

LOCATION DRAWING

SECTIONS 33
TOWNSHIP 4 NORTH
RANGE 64 WEST

DATE: 06/22/2011

THIS MAP DOES NOT REPRESENT A BOUNDARY SURVEY

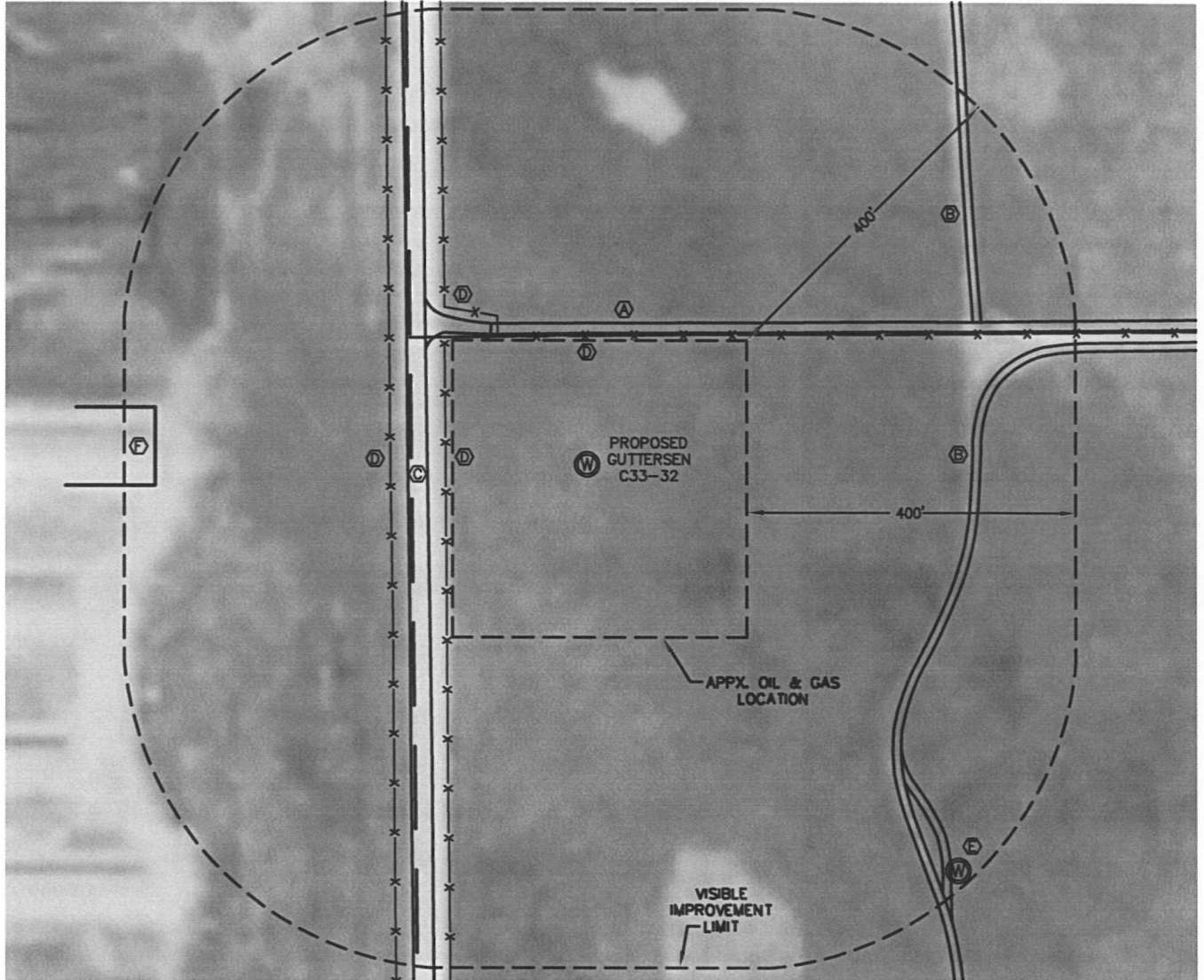

IMPROVEMENTS:

- (A) GRAVEL ROAD - 159' NORTH
- (B) DIRT ROADS - 470' EAST & 502' NORTHEAST
- (C) GRAVEL COUNTY ROAD NO. 53 - 195' WEST
- (D) FENCE LINES - 156' NORTH, 189' NORTHWEST AND 173' & 241' WEST
- (E) EXISTING LINDSAY C33-12 WELL - 669' SOUTHEAST
- (F) TURKEY BARN - 530'+/- WEST

THE NEAREST OVERHEAD POWER LINE IS 830'+/- SOUTHWEST

NEW WELL DATA

ELEV = 4748', PDOP: 2.7
 NW¼SW¼ SEC 33
 2483' FSL, 215' FWL
 LAT: N 40.26855
 LONG: W 104.56461
 NEAREST PROP LINE: 156' NORTH
 NEAREST RAILROAD: MORE THAN ONE MILE AWAY
 NEAREST BUILDING: 530'+/- WEST
 GRAVEL COUNTY ROAD NO. 53: 195' WEST

NOTE: The orientation of the oil & gas location as shown was determined by Noble Energy.

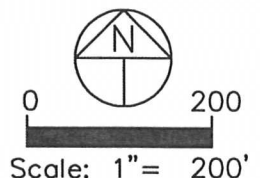

NOTICE: According to Colorado law you MUST commence any legal action based upon any defect in this W.L.C. within three years after you first discover such defect. In no event may any action based upon any defect in this W.L.C. be commenced more than ten years from this sold date of the certification shown hereon.