



CEMENT BOND LOG

Mesa Wireline

Company	ENCANA OIL & GAS (USA) Inc.		
Well	SEARS 2-4-26		
Field	WATTENBERG		
County	BROOMFIELD		
State	COLORADO		
Company	ENCANA OIL & GAS (USA) Inc.		
Well	SEARS 2-4-26		
Field	WATTENBERG		
County	BROOMFIELD		
State	COLORADO		
Location:	API #: 05-014-20709-00000		Other Services NONE
	SHL: 1789' FNL & 596' FWL		
	BHL: 2600' & 1325' FWL		
	SEC. 26 TWP. 1N RGE. 68W		
Permanent Datum	GROUND LEVEL Elevation 5188'		
Log Measured From	KELLY BUSHING = 12'		
Drilling Measured From	KELLY BUSHING		
			Elevation K.B. 5200' D.F. 5201' G.L. 5188'

Date	17 JUNE 2011									
Run Number	ONE									
Depth Driller	8642'									
Depth Logger	8653'									
Bottom Logged Interval	8653'									
Top Log Interval	3400'									
Open Hole Size	8.75"									
Type Fluid	WATER									
Density / Viscosity	~8.34 LB/GAL									
Max. Recorded Temp.	265 Deg/F									
Estimated Cement Top	3923'									
Time Well Ready	N/A									
Time Logger on Bottom	N/A									
Equipment Number	10801W / PR1									
Location	AULT, CO									
Recorded By	W. GLIDEWELL									
Witnessed By	B. MAYNARICH									
	GARY CUMMINGS									

<<< Fold Here >>>

All interpretations are opinions based on inferences from electrical or other measurements and we cannot and do not guarantee the accuracy or correctness of any interpretation, and we shall not, except in the case of gross or willful negligence on our part, be liable or responsible for any loss, costs, damages, or expenses incurred or sustained by anyone resulting from any interpretation made by any of our officers, agents or employees. These interpretations are also subject to our general terms and conditions set out in our current Price Schedule.

Comments

NO LOGS AVAILABLE TO CORRELATE TO.
SHORT JOINT 7601' - 7624'

WE APPRECIATE YOUR BUSINESS, MESA WIRELINE LLC, GRAND JUNCTION CO. (970) 257-0458



SURFACE CASING PASS

Database File: sears 2-4.db
Dataset Pathname: pass10
Presentation Format: dcbl_prb
Dataset Creation: Fri Jun 17 09:43:21 2011 by Log Std Casedhole 09061
Charted by: Depth in Feet scaled 1:240

0	Gamma Ray (GAPI)	150
0	LTEN (lb)	5000
9	CCL	-1

0	Amplified Amplitude (mV)	20
0	Amplitude (mV)	100
0	TT3 (usec)	280

200 Variable Density 1200

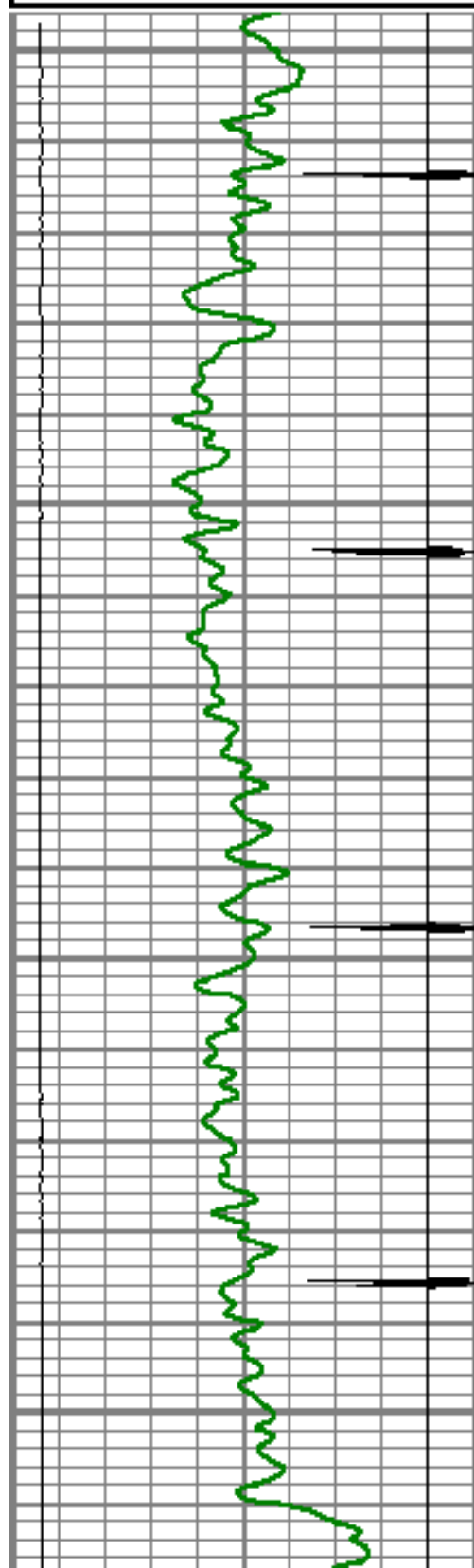

1100

1150

1200

1250

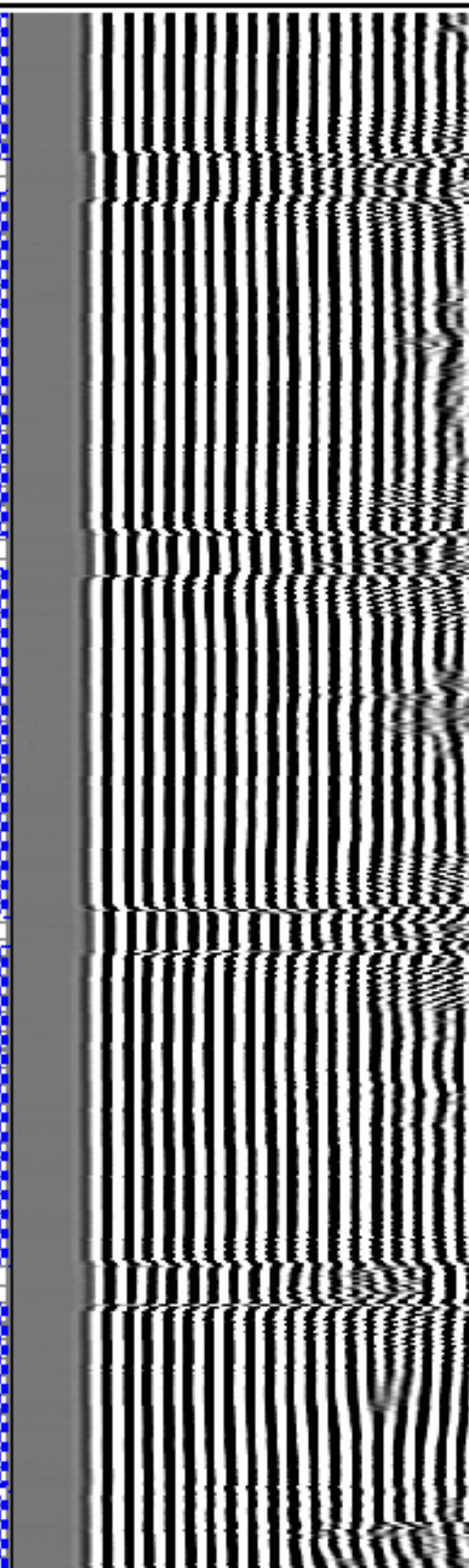
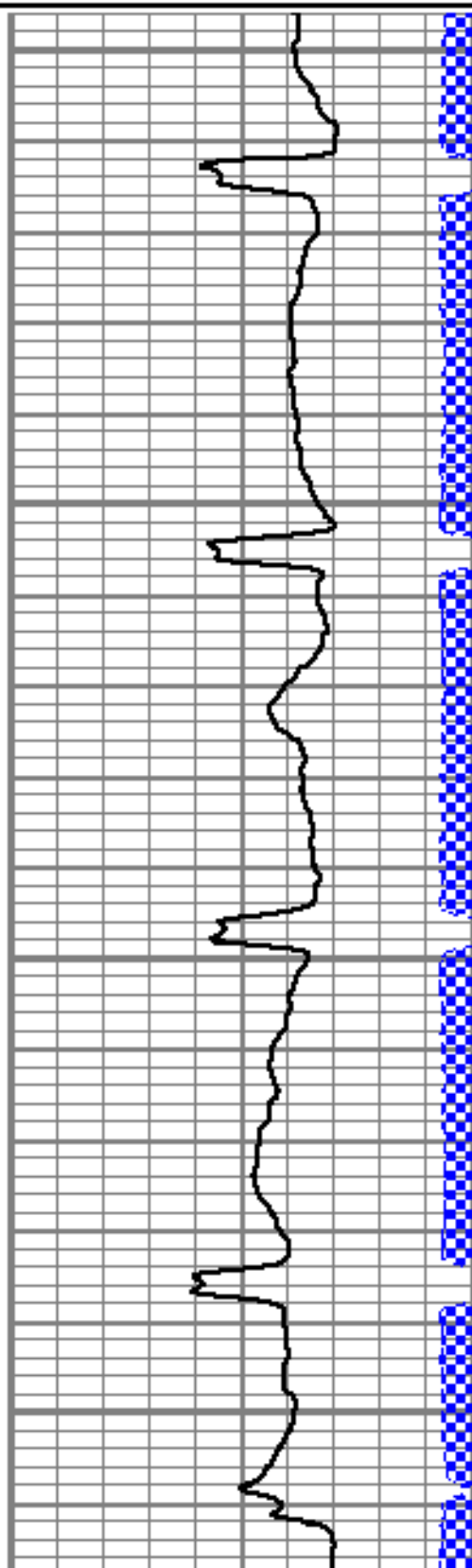

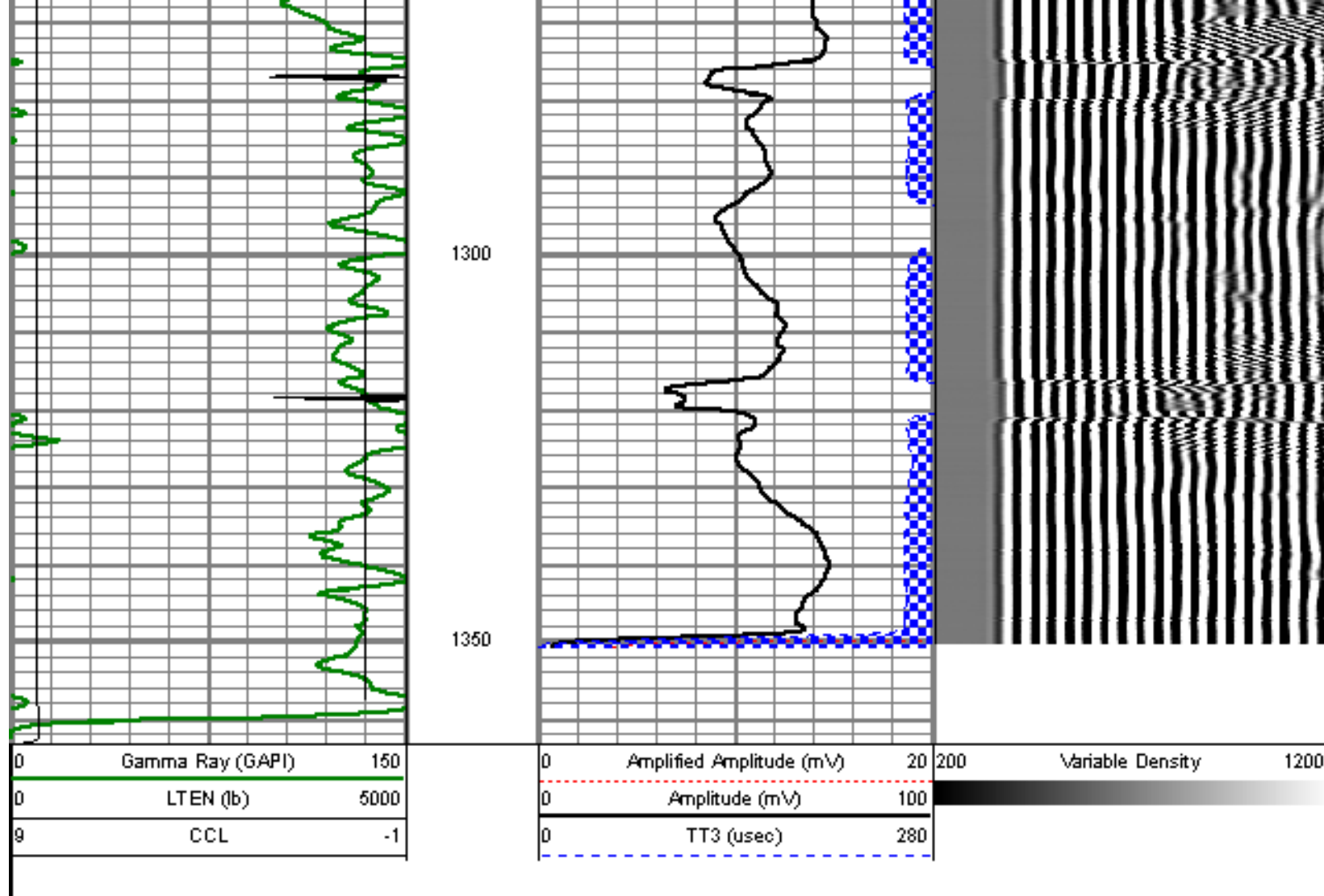

REPEAT PASS

5" = 100'

Database File: sears 2-4.db
 Dataset Pathname: pass5
 Presentation Format: dobl_prb
 Dataset Creation: Fri Jun 17 07:51:21 2011 by Log Std Casedhole 09061
 Charted by: Depth in Feet scaled 1:240

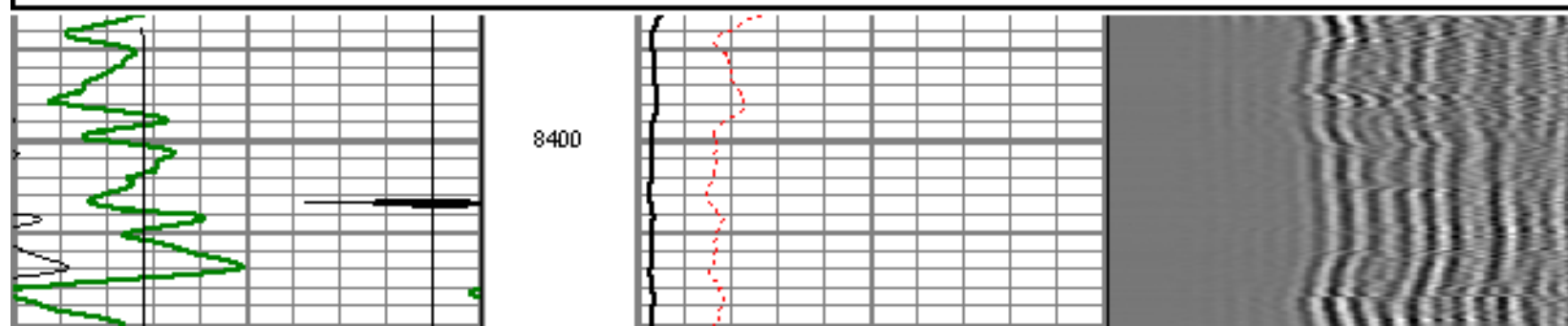
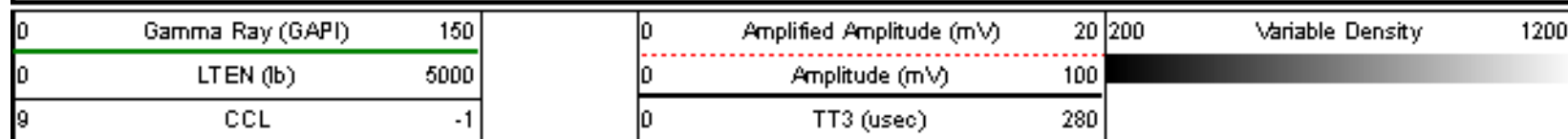

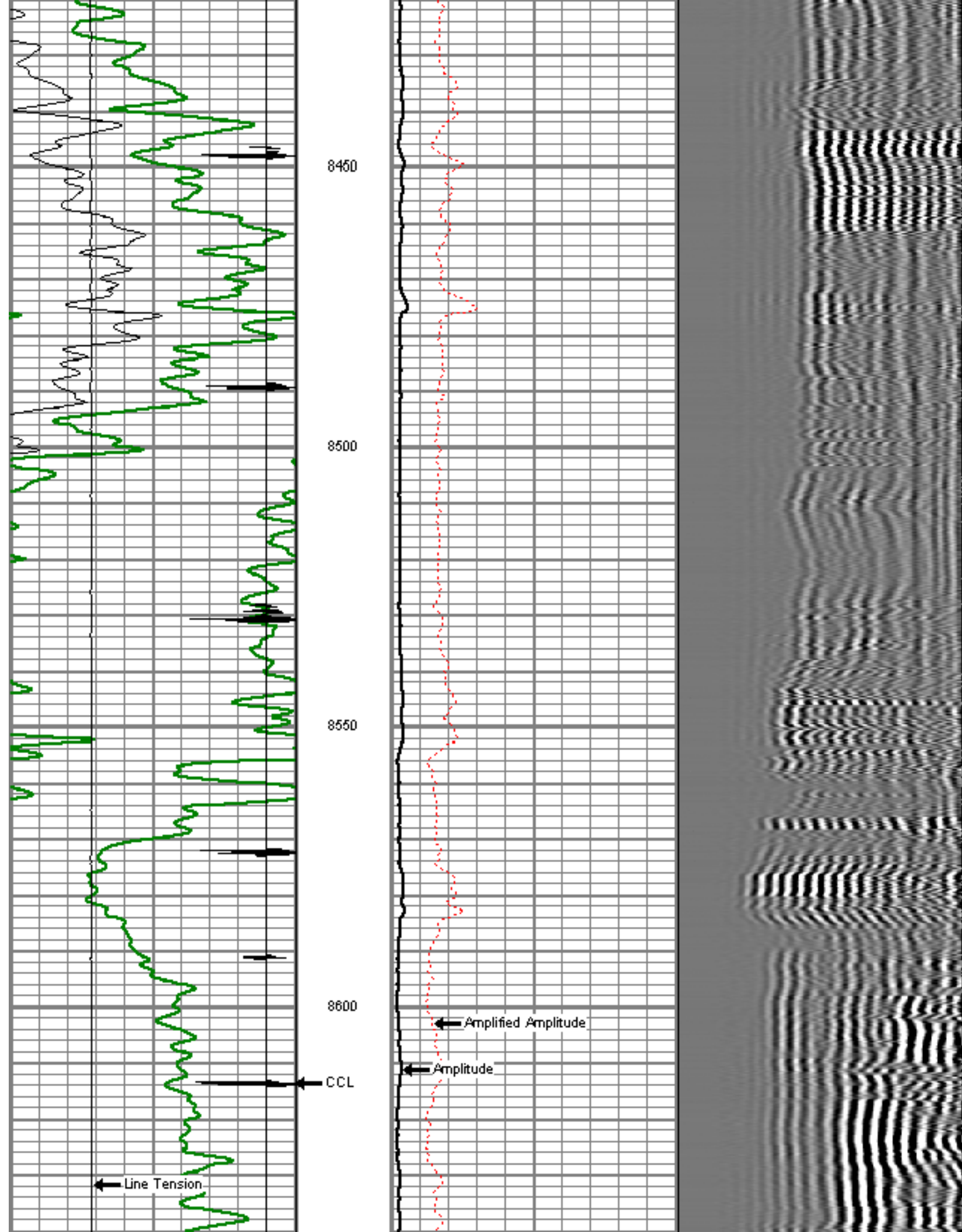

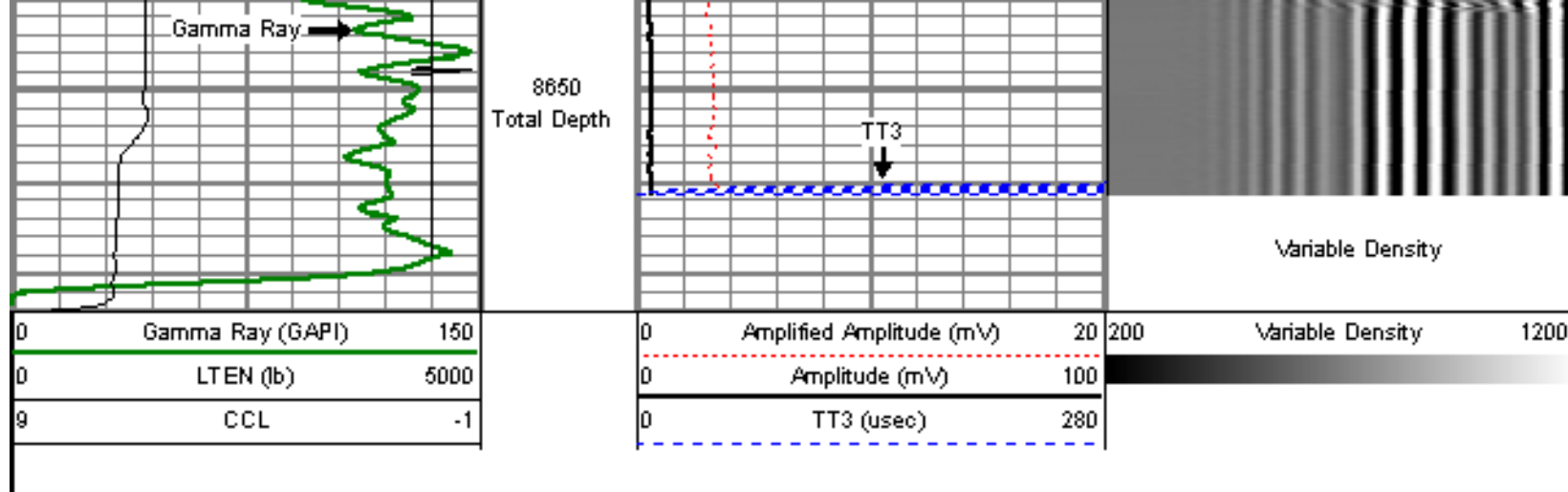

MAIN PASS

5" = 100'

Database File: sears 2-4.db
 Dataset Pathname: pass6
 Presentation Format: dcbl_prb
 Dataset Creation: Fri Jun 17 07:58:55 2011 by Log Std Casedhole 09061
 Charted by: Depth in Feet scaled 1:240

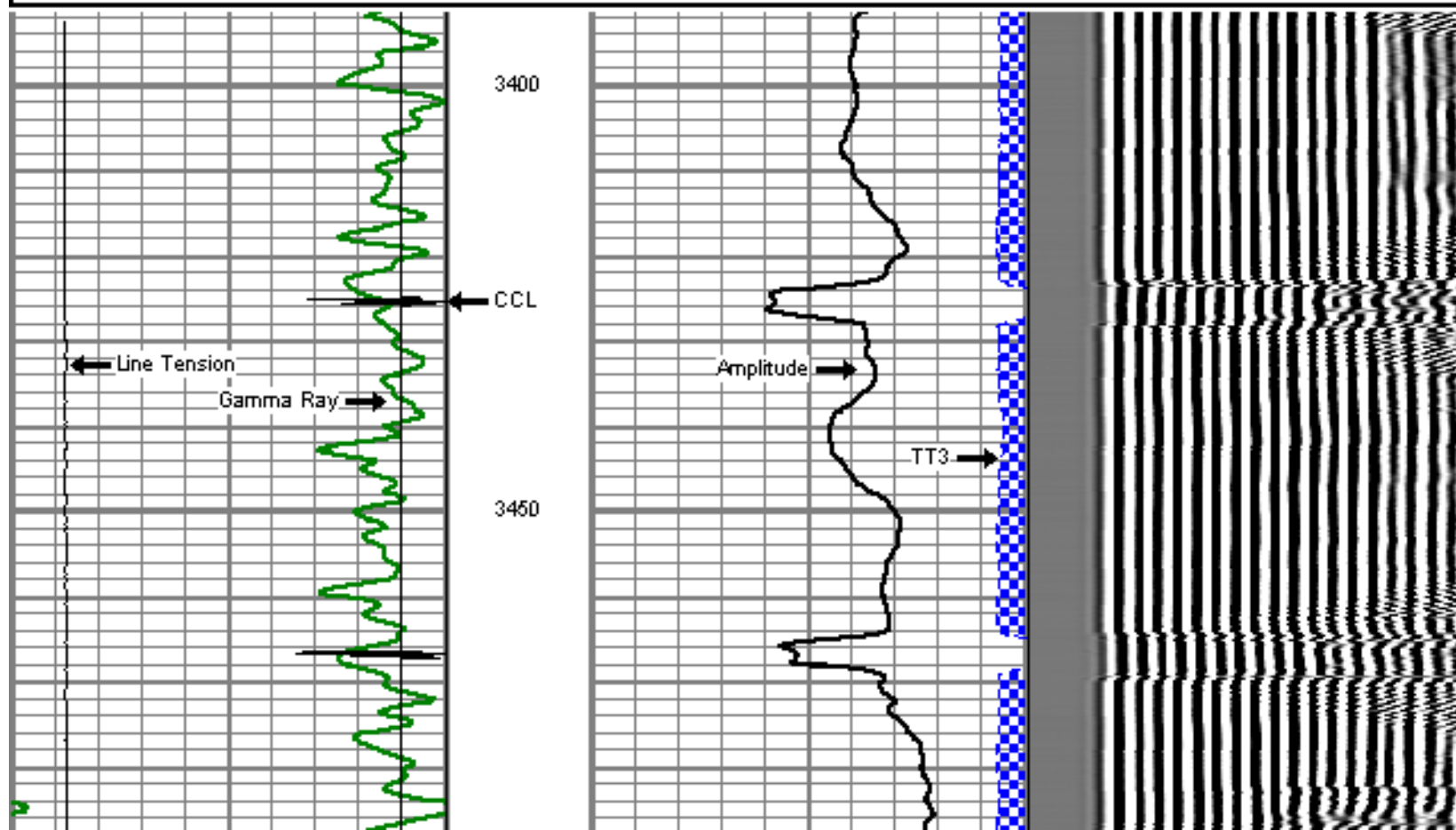
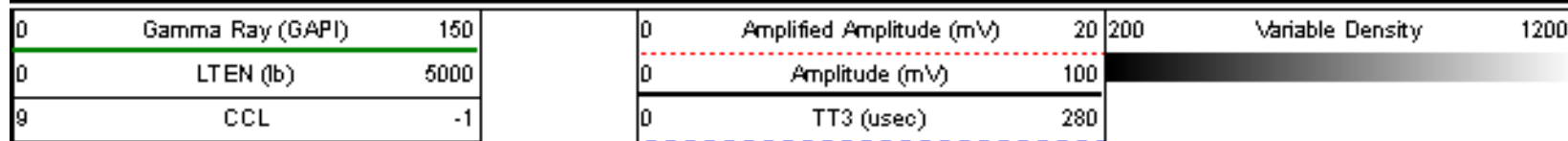

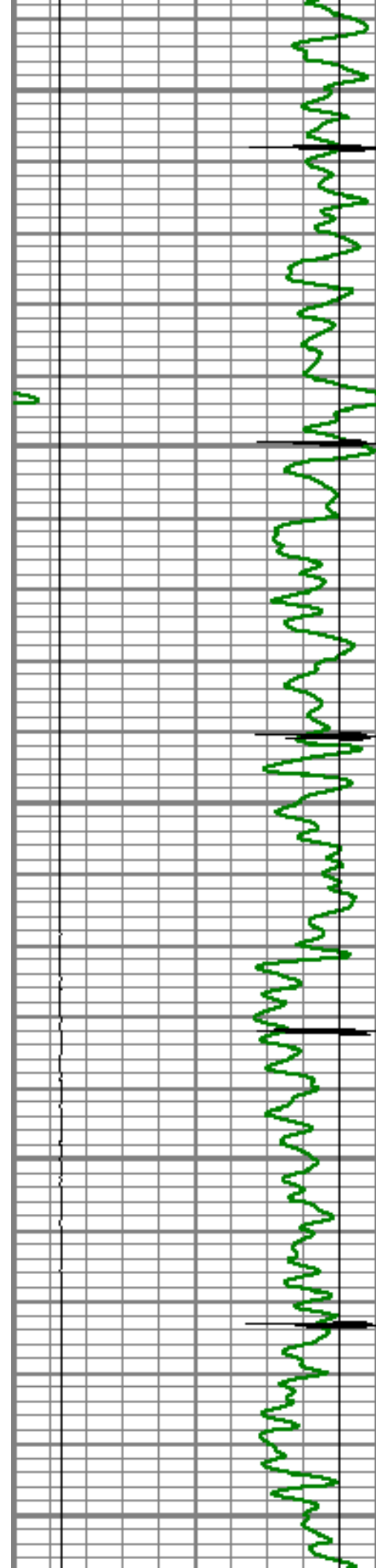

3500

3550

3600

3650

3700

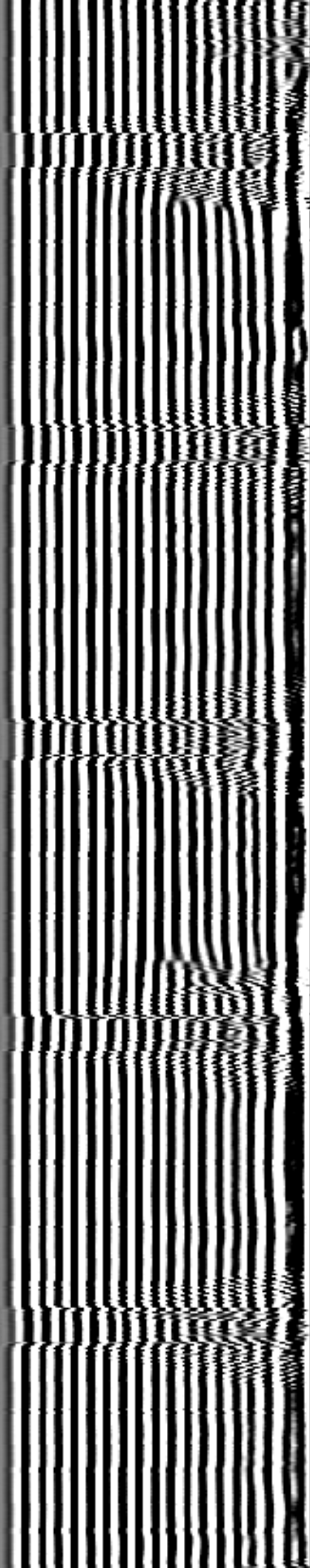
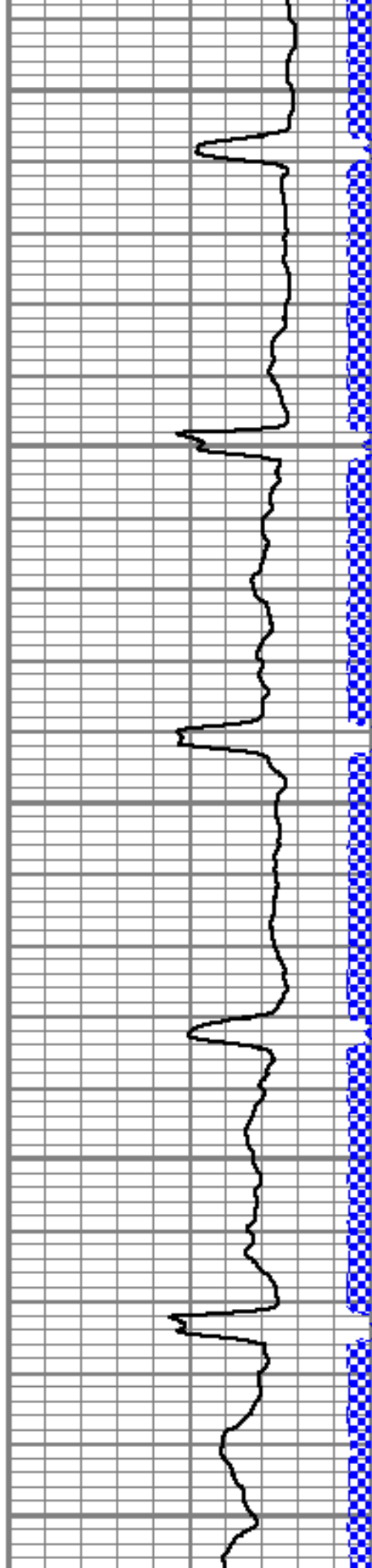

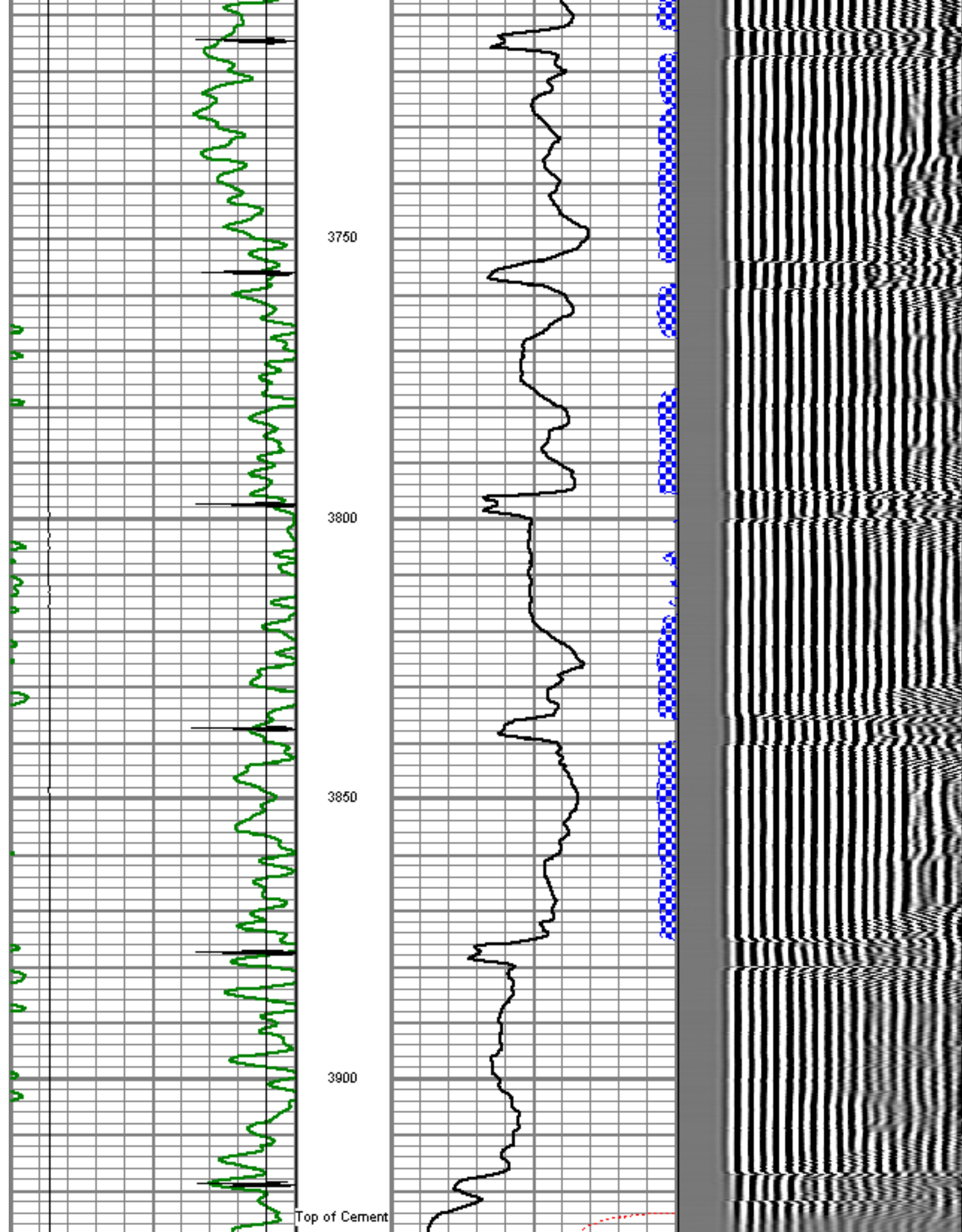

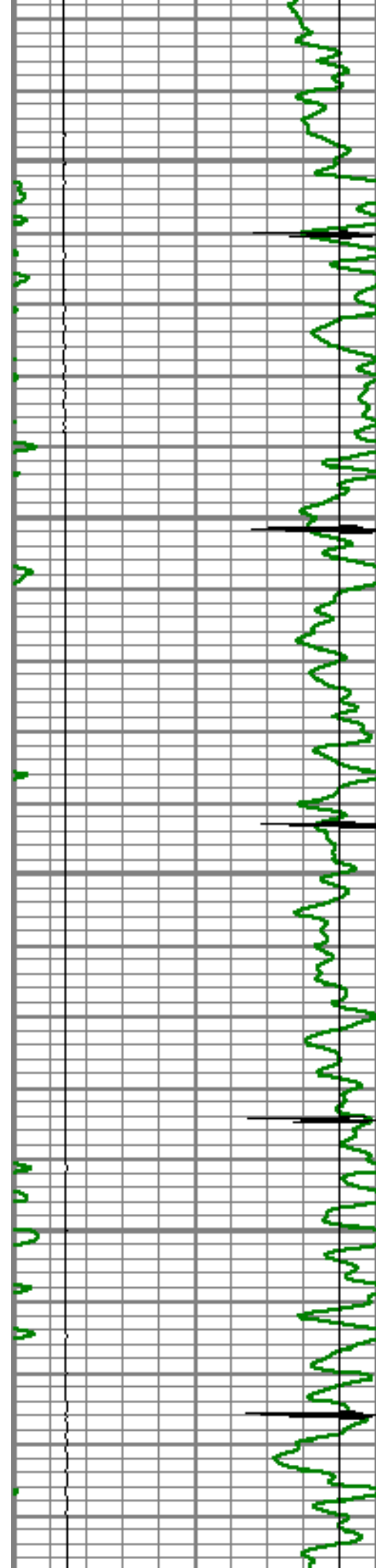

3950

4000

4050

4100

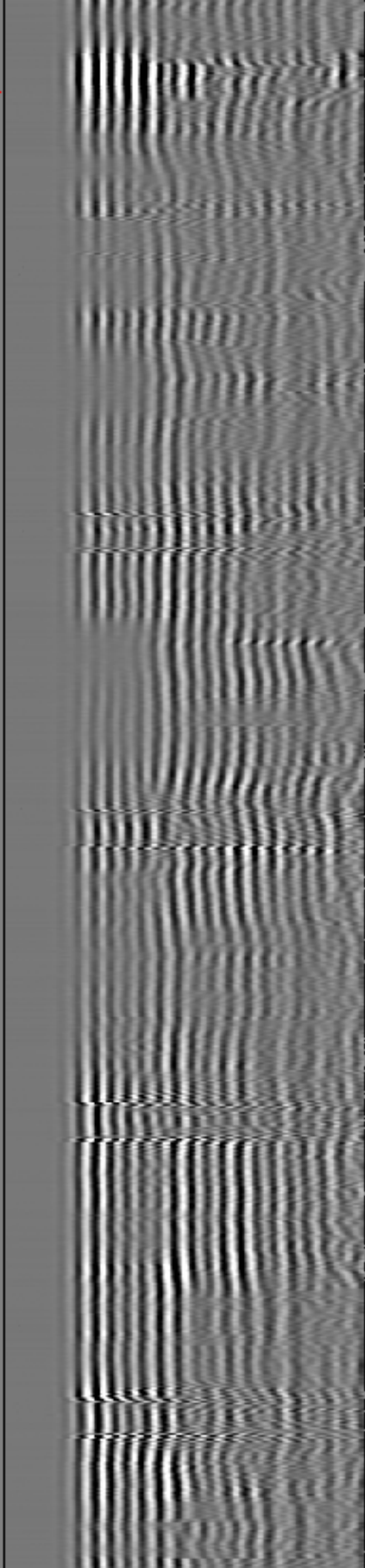
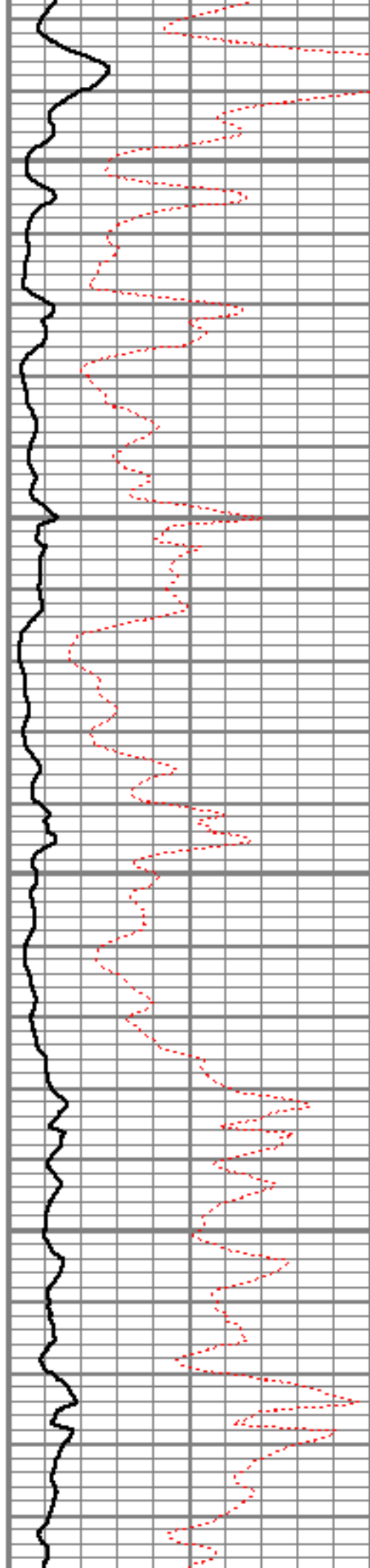

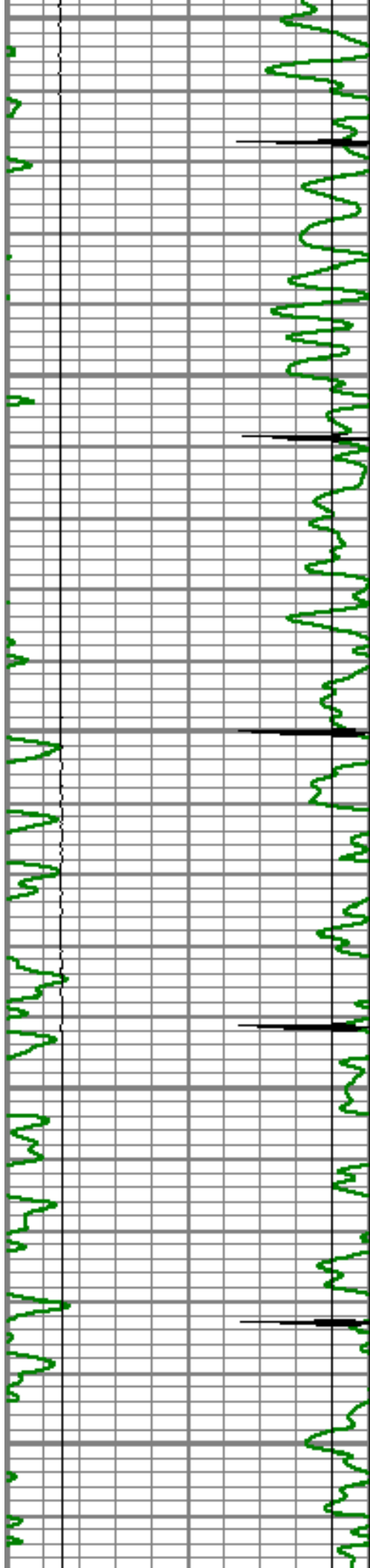

4150

4200

4250

4300

4350

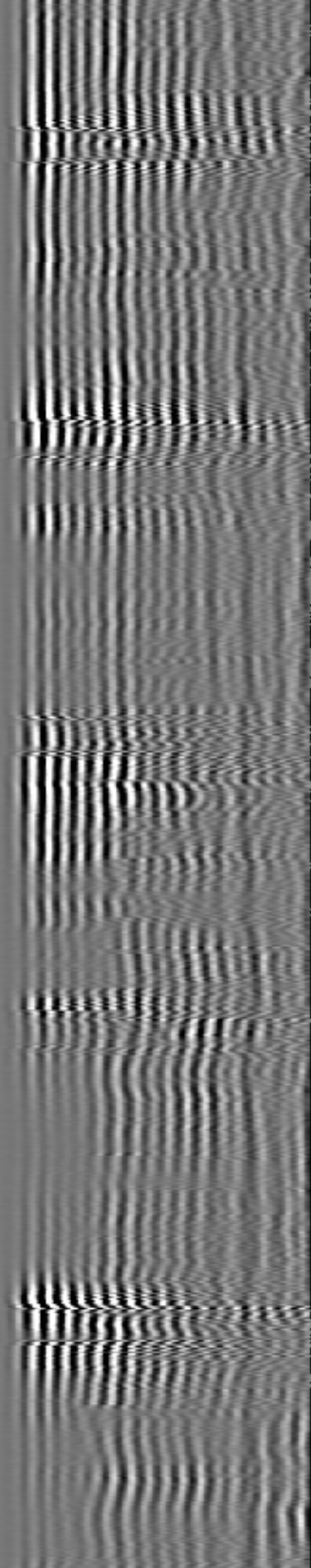
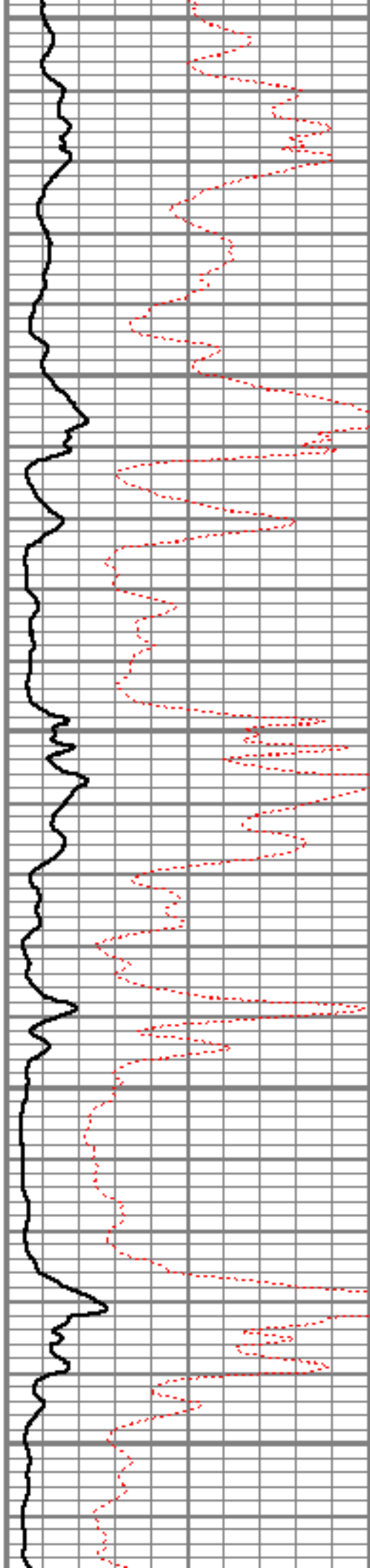

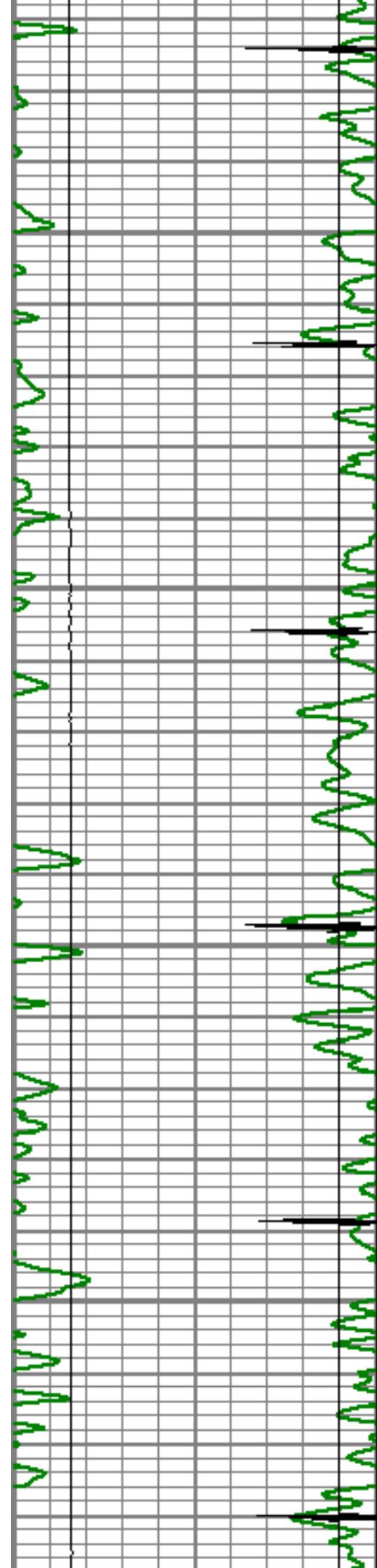

4400

4450

4500

4550

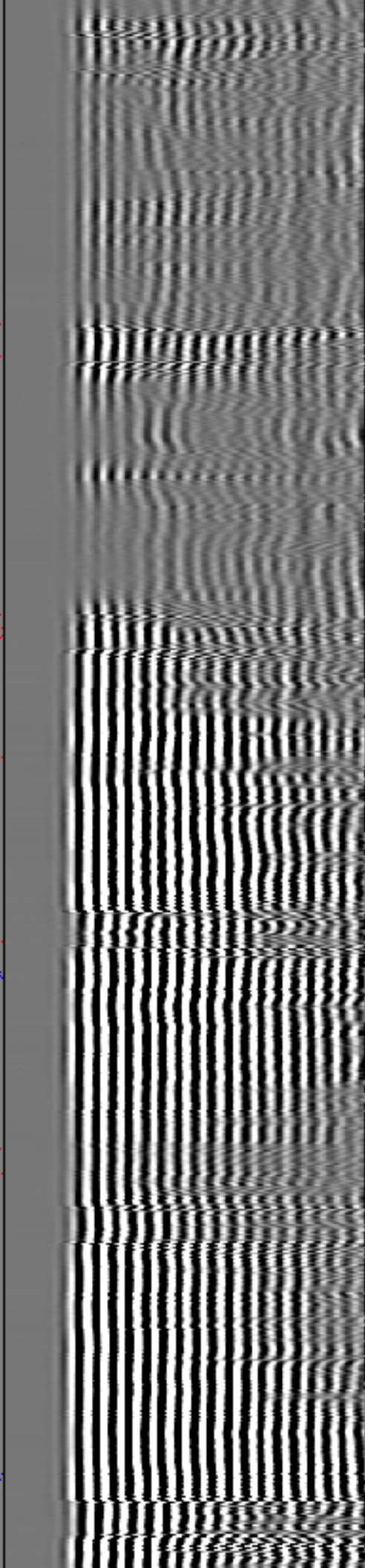
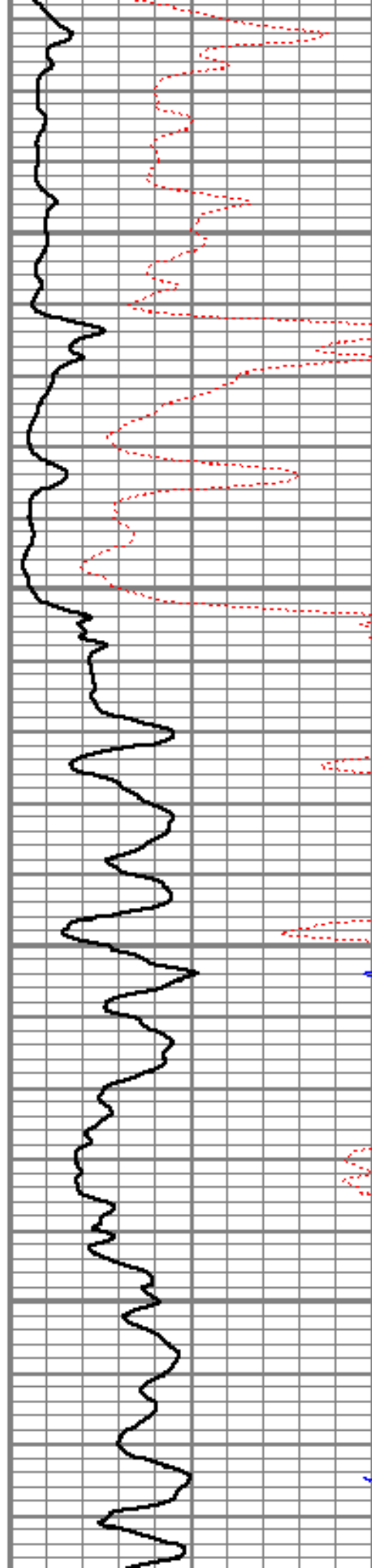

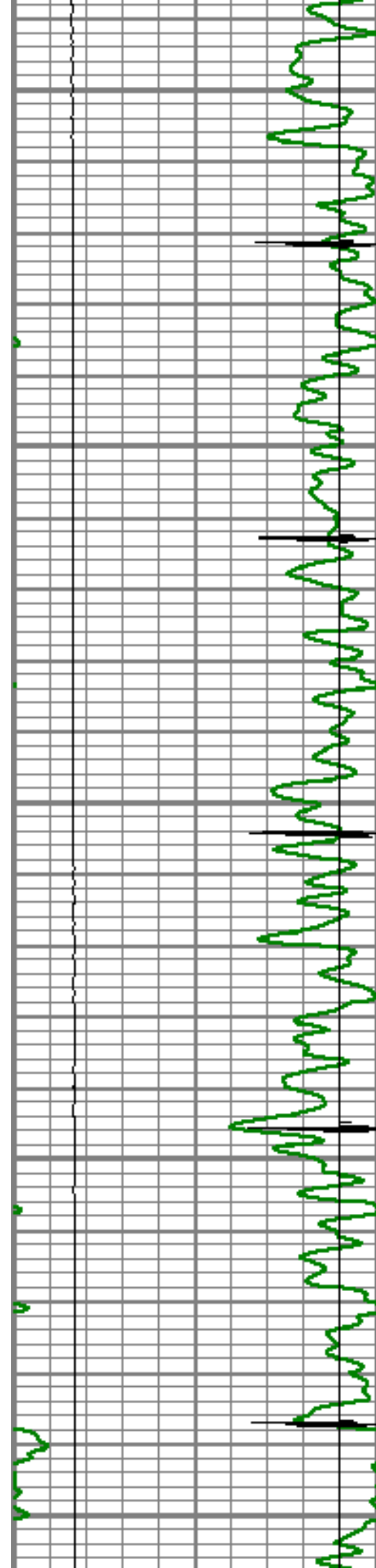

4600

4650

4700

4750

4800

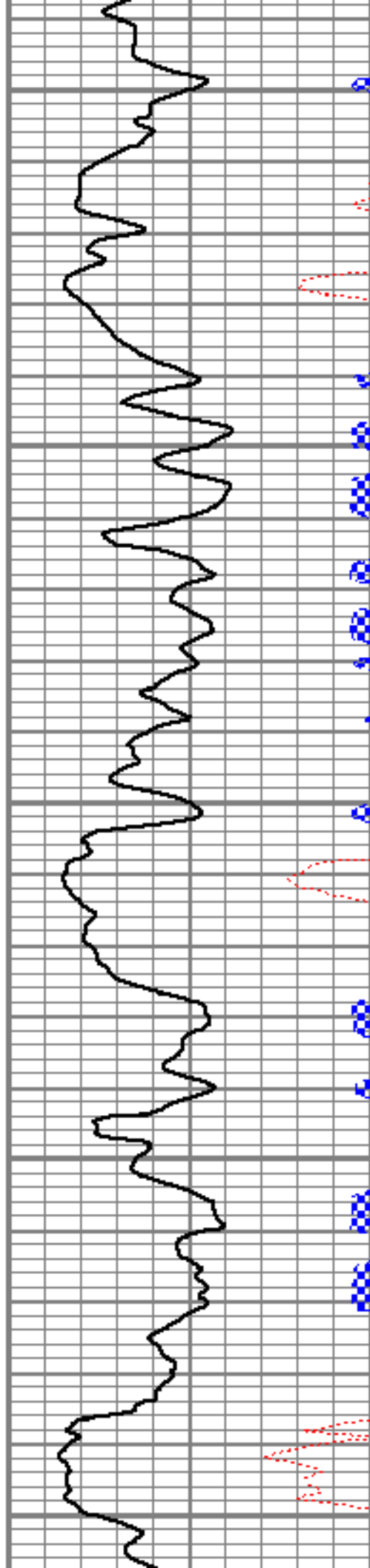

4600

4650

4700

4750

4800

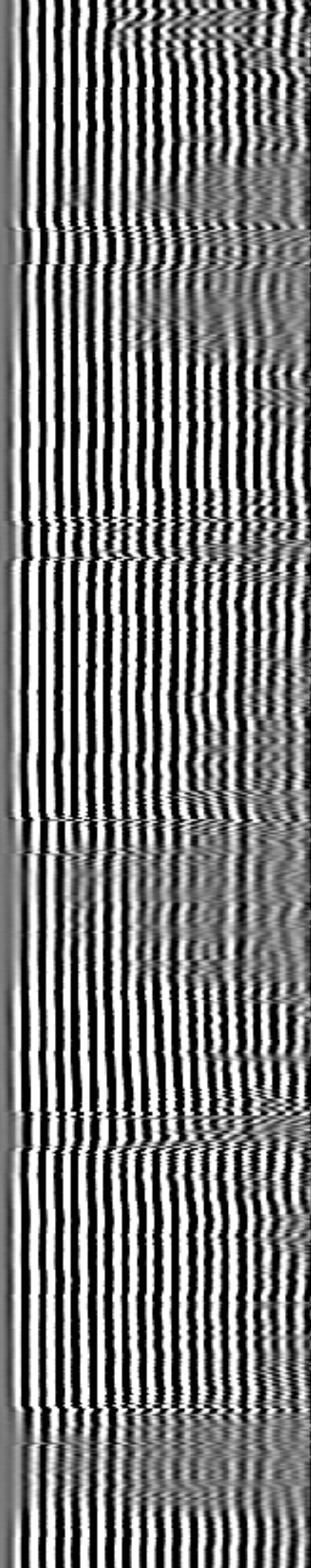

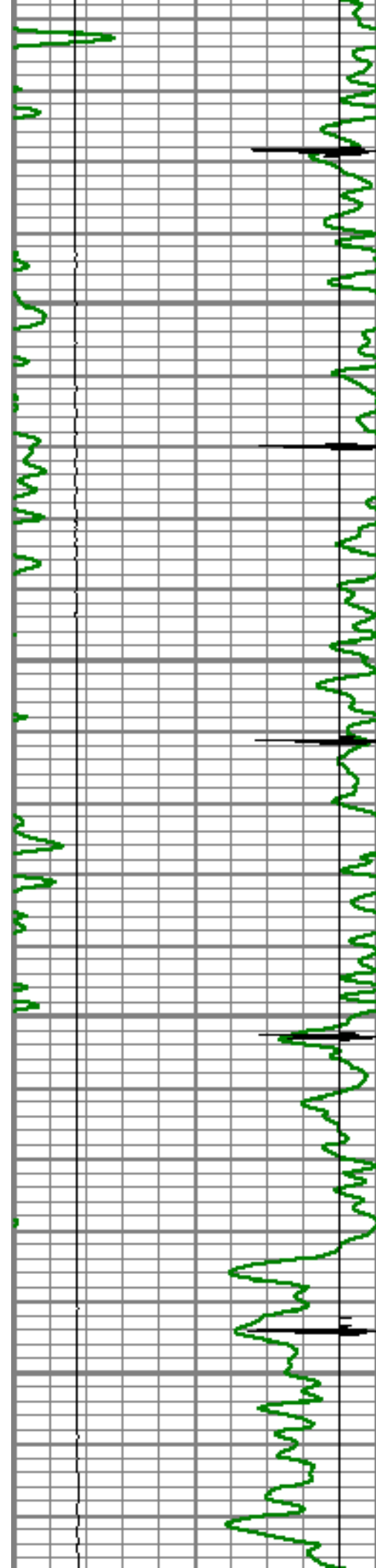

4850

4900

4950

5000

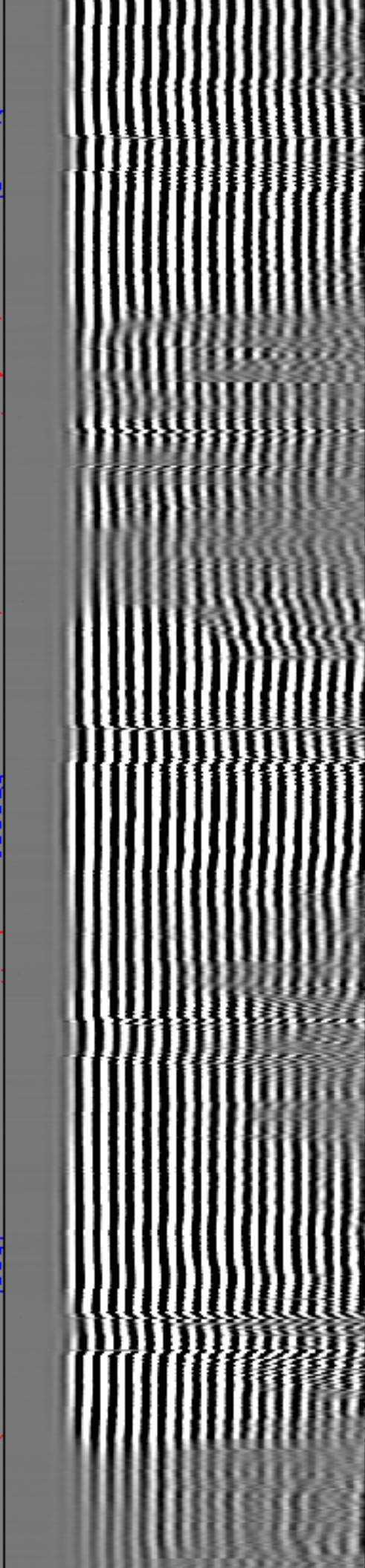
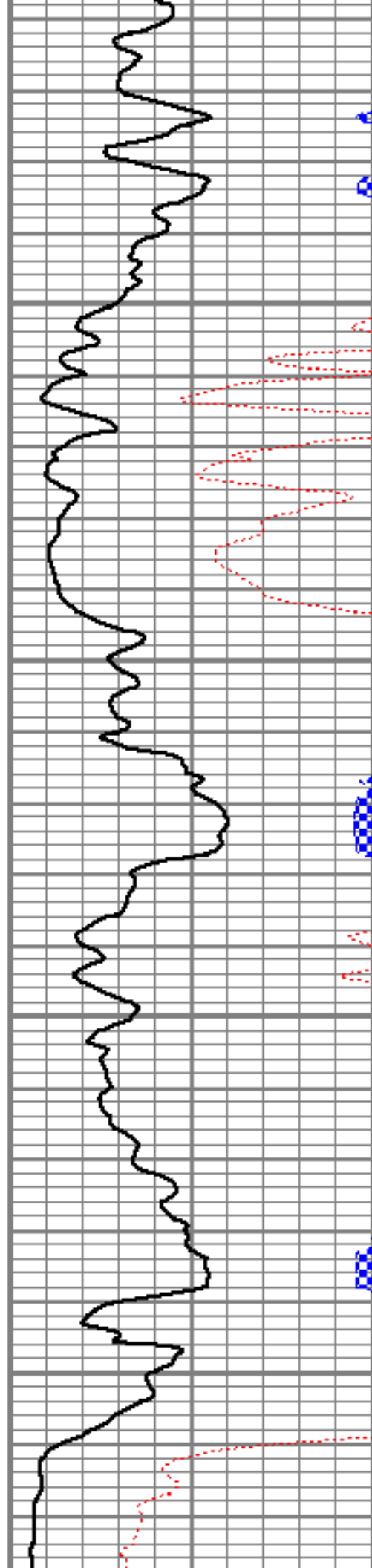

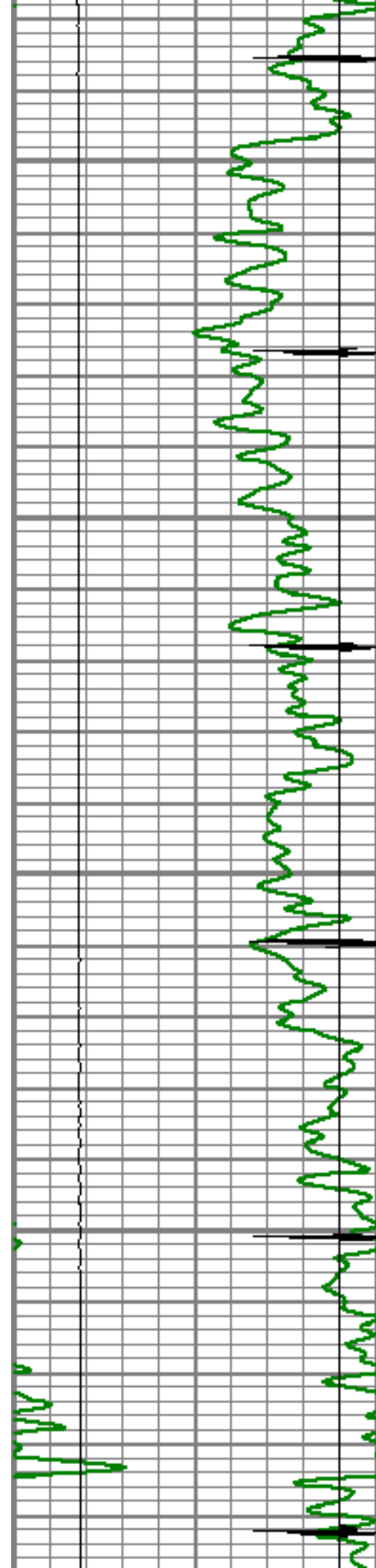

5050

5100

5150

5200

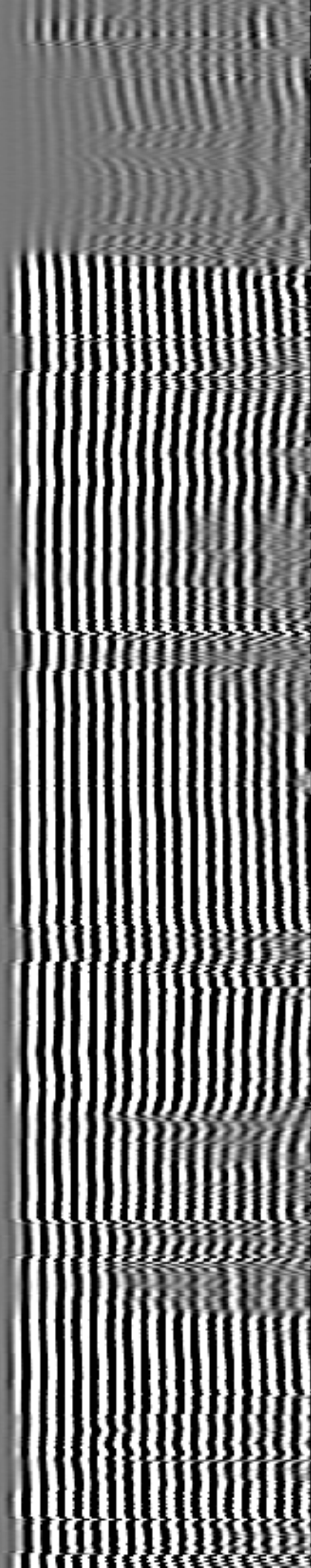
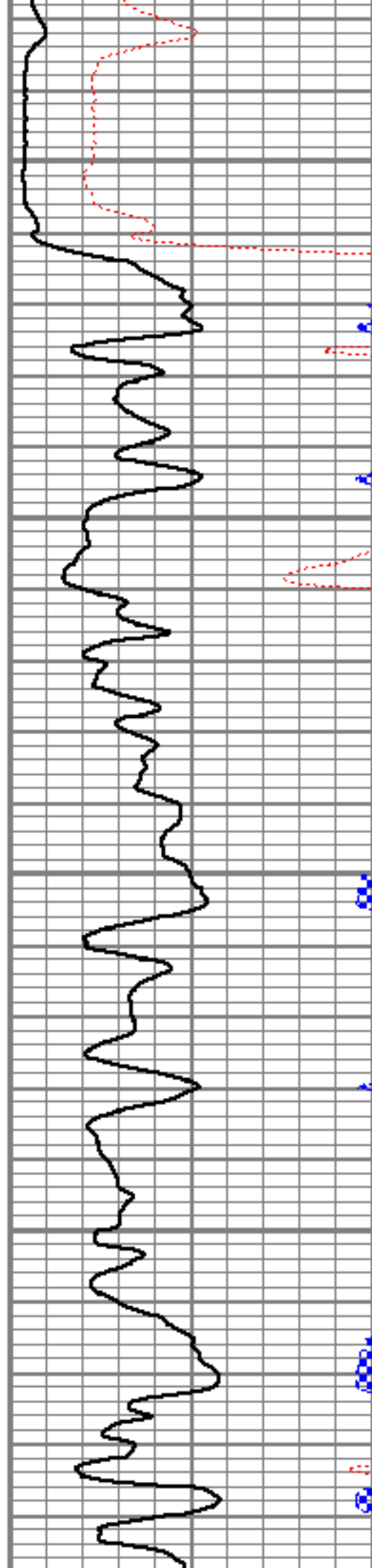

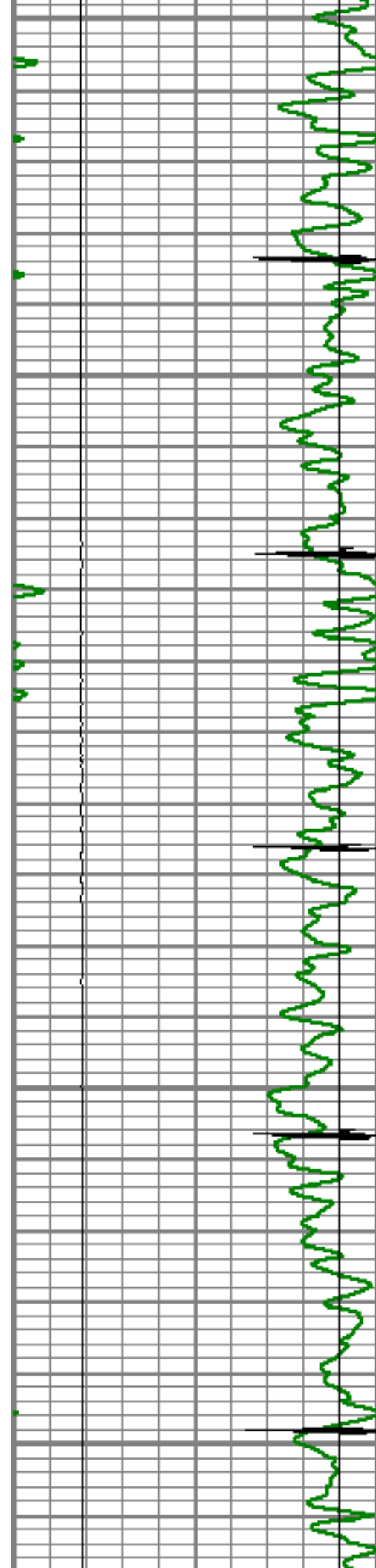

5250

5300

5350

5400

5450

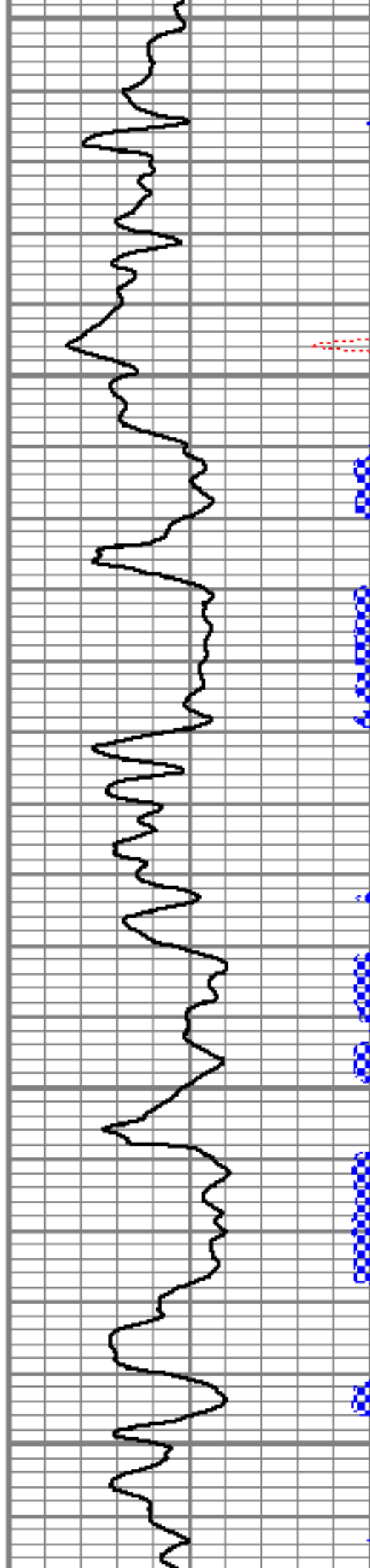

5250

5300

5350

5400

5450

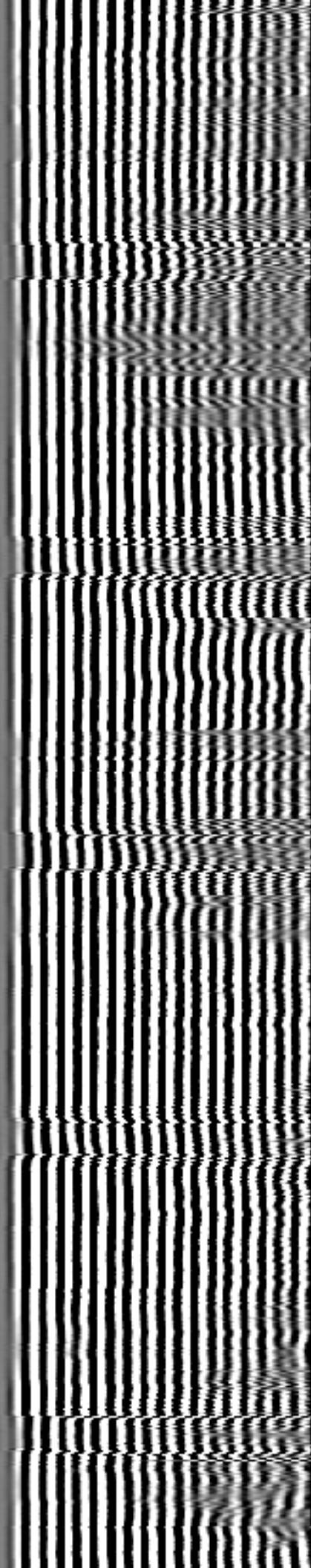

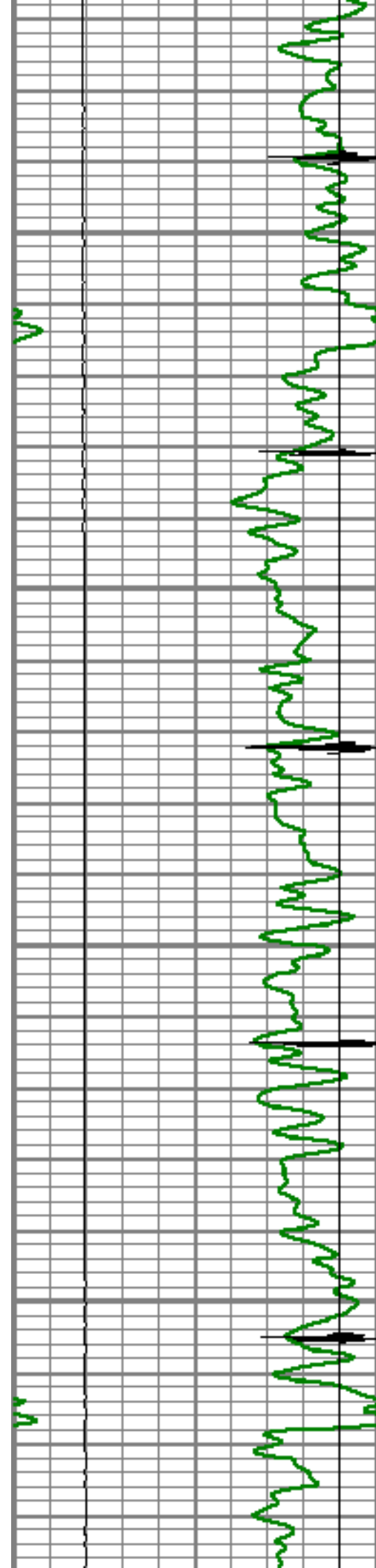

5500

5550

5600

5650

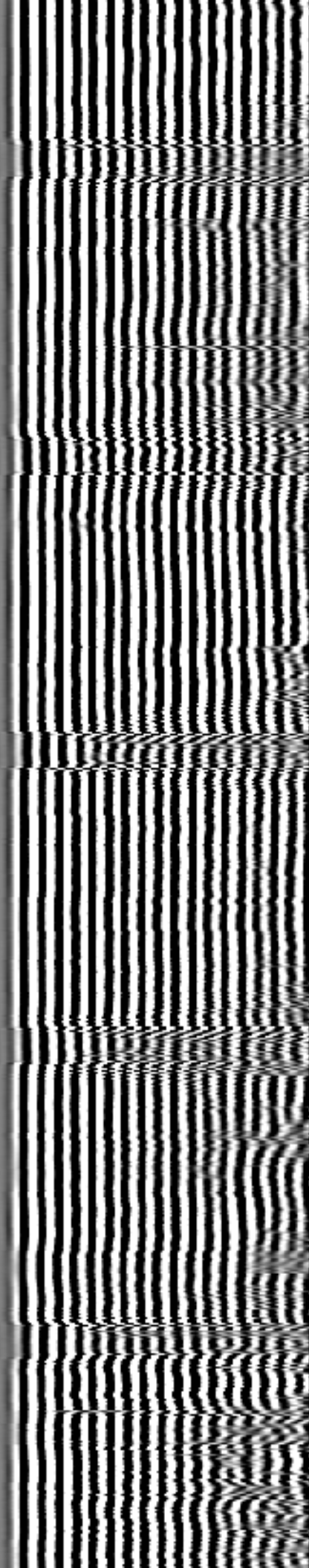
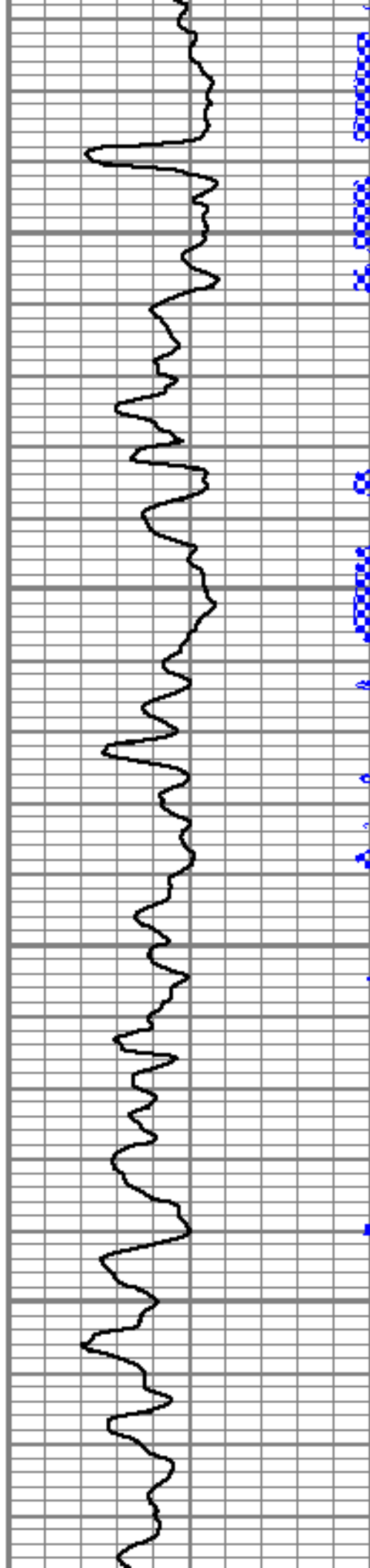

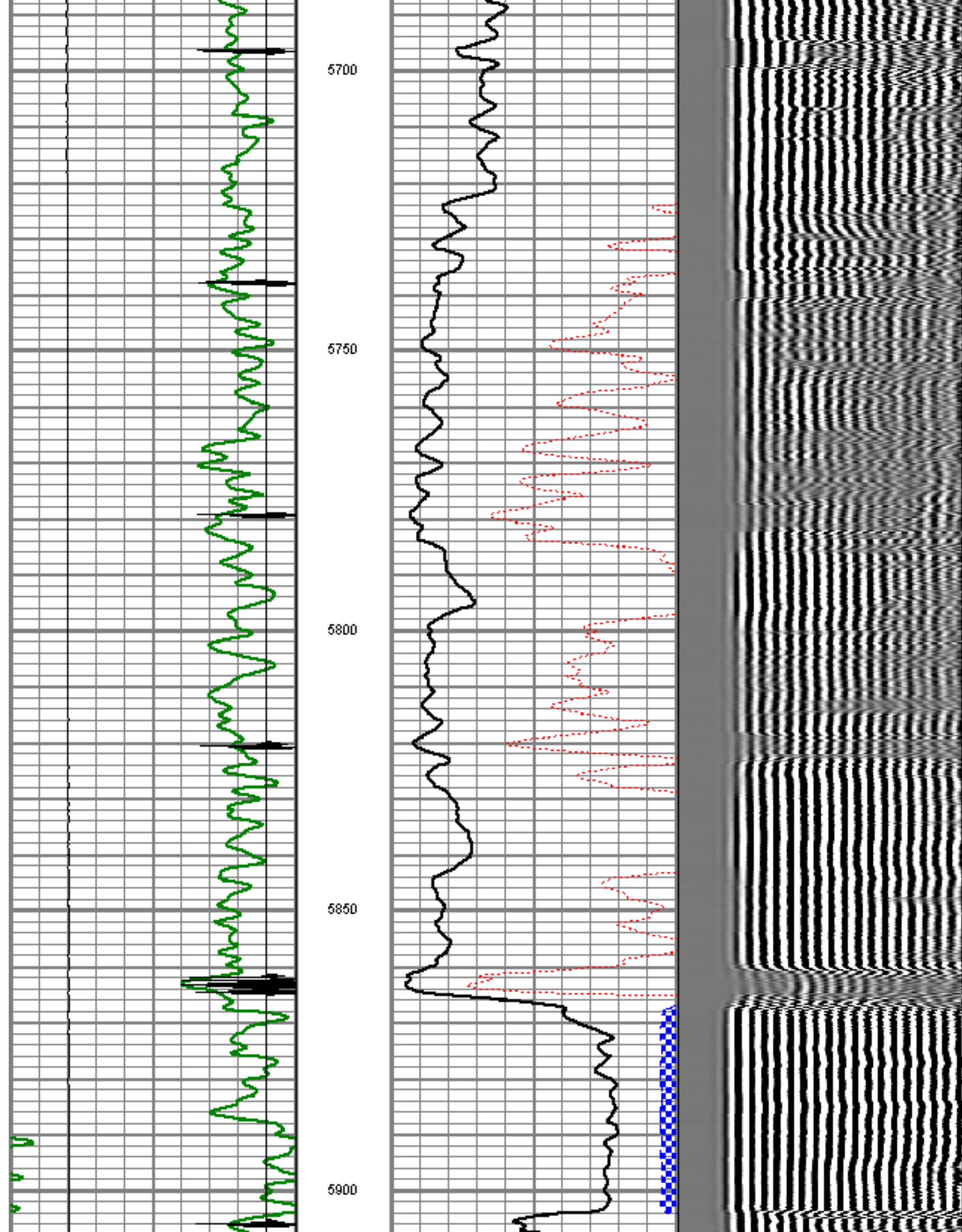

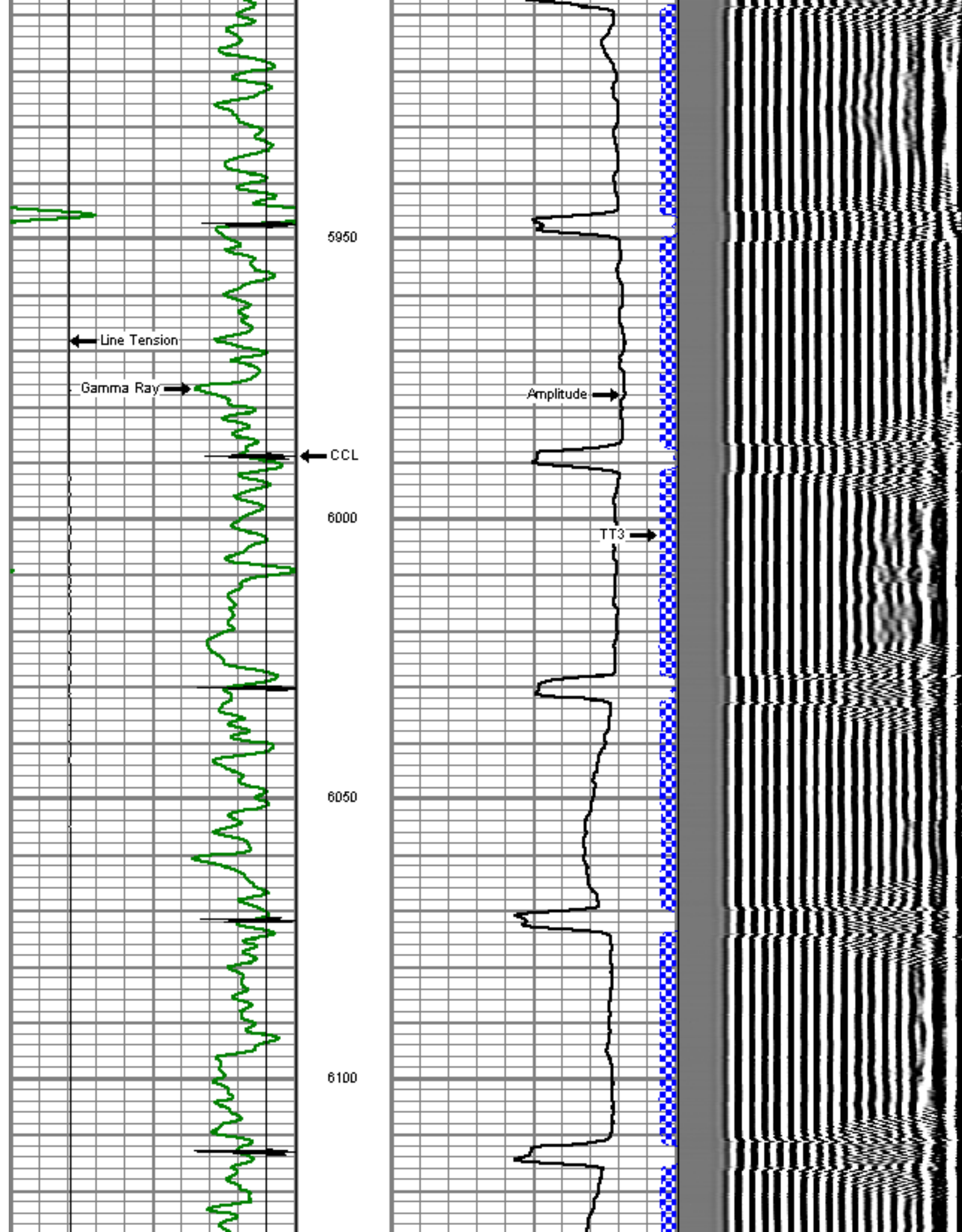

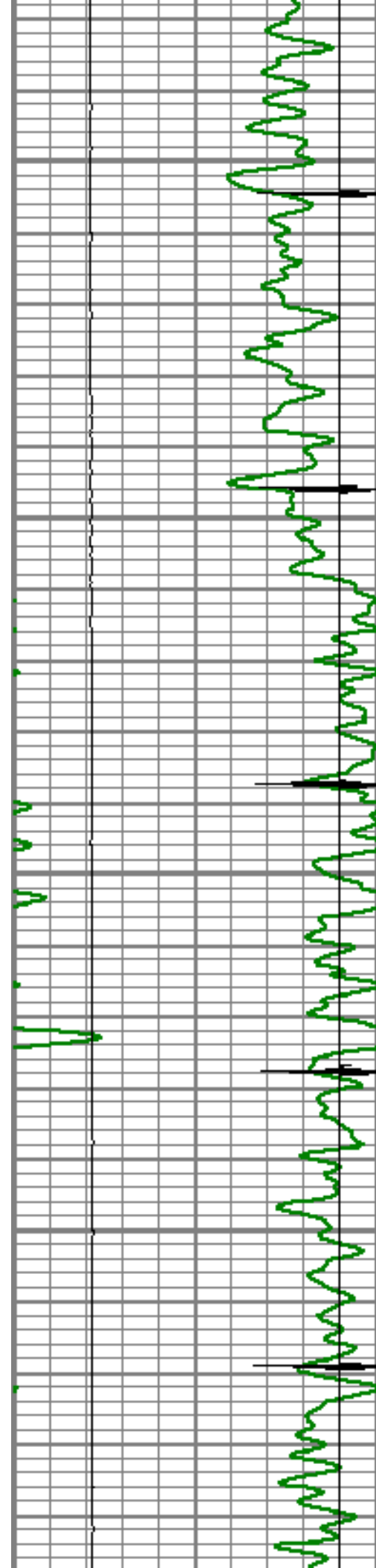

6150

6200

6250

6300

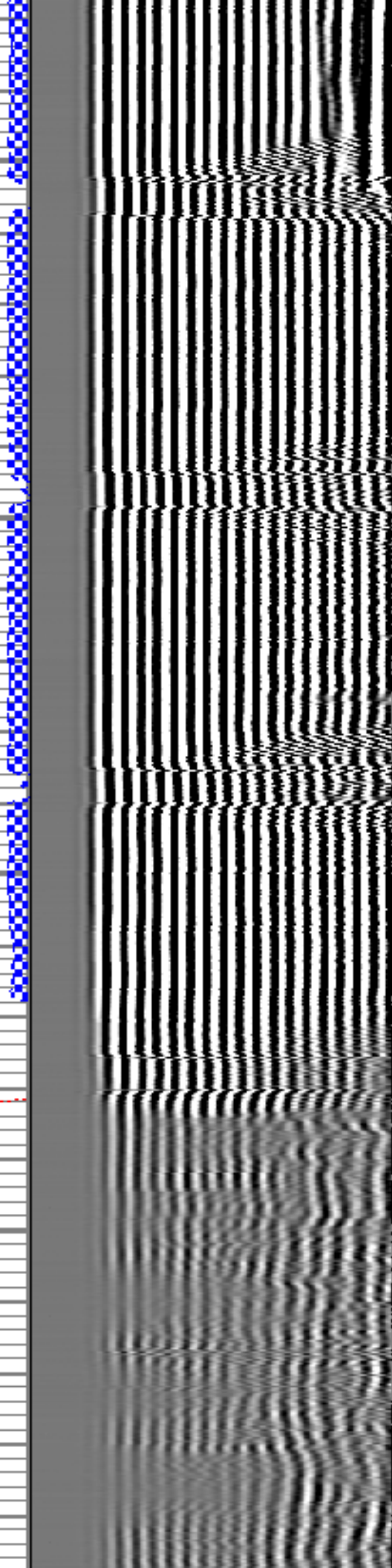
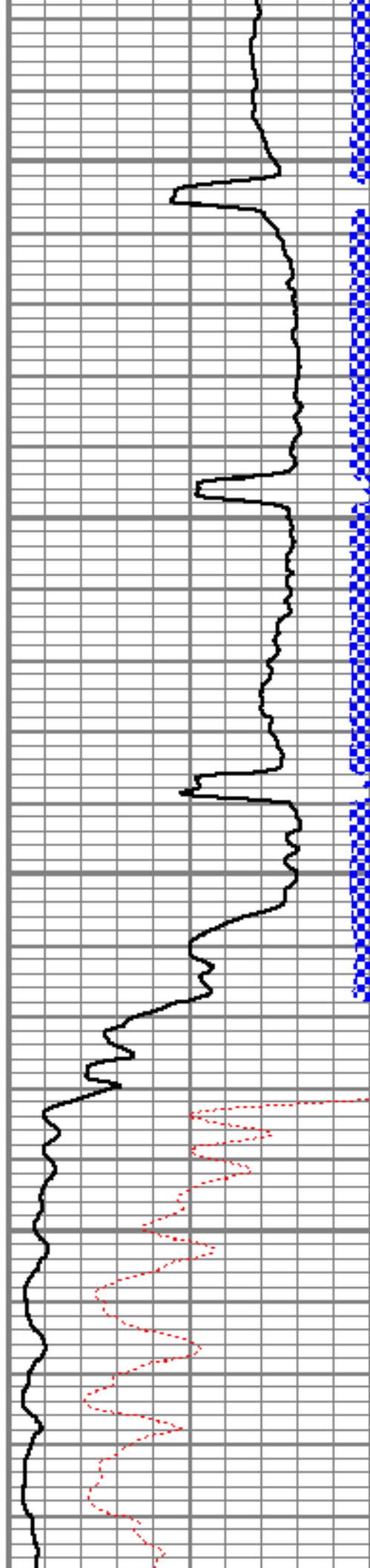

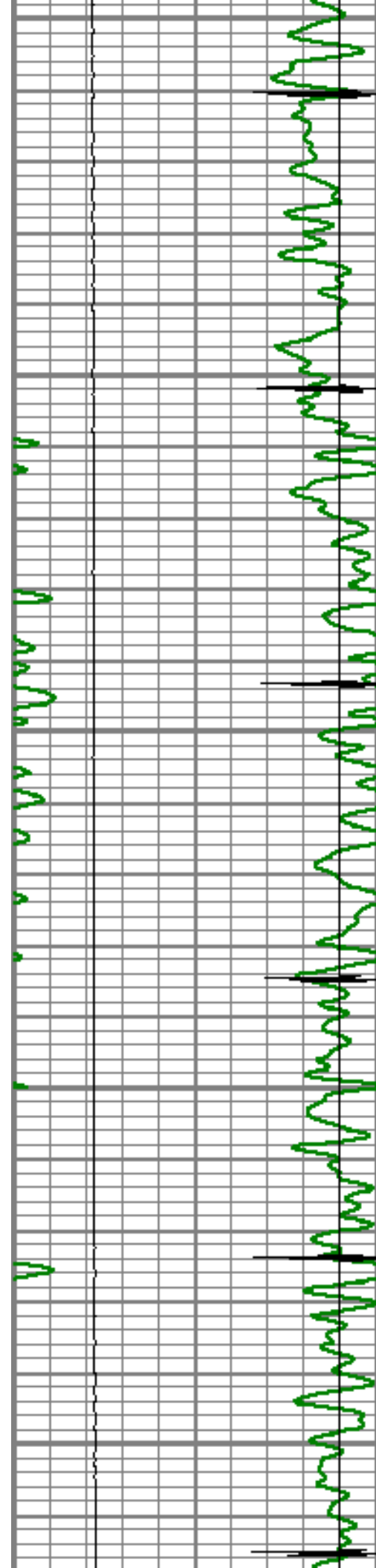

6350

6400

6450

6500

6550

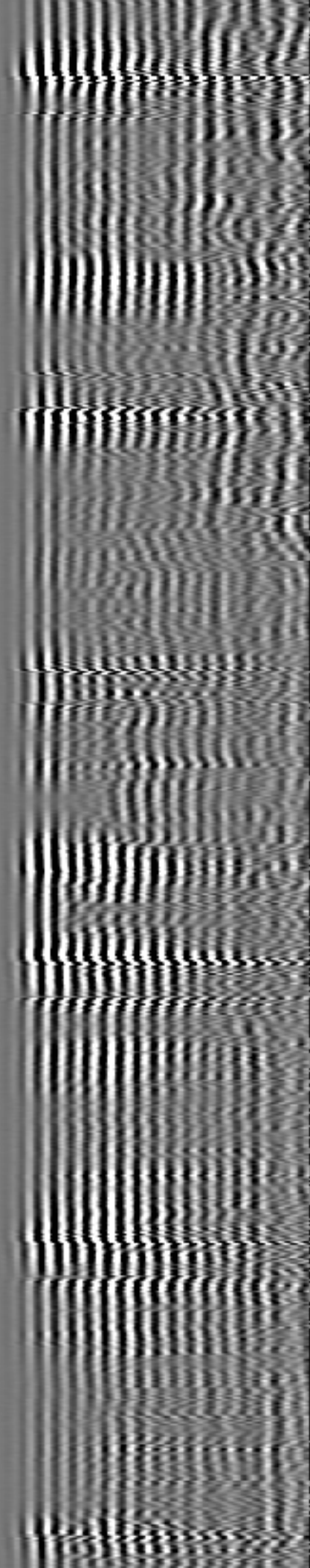
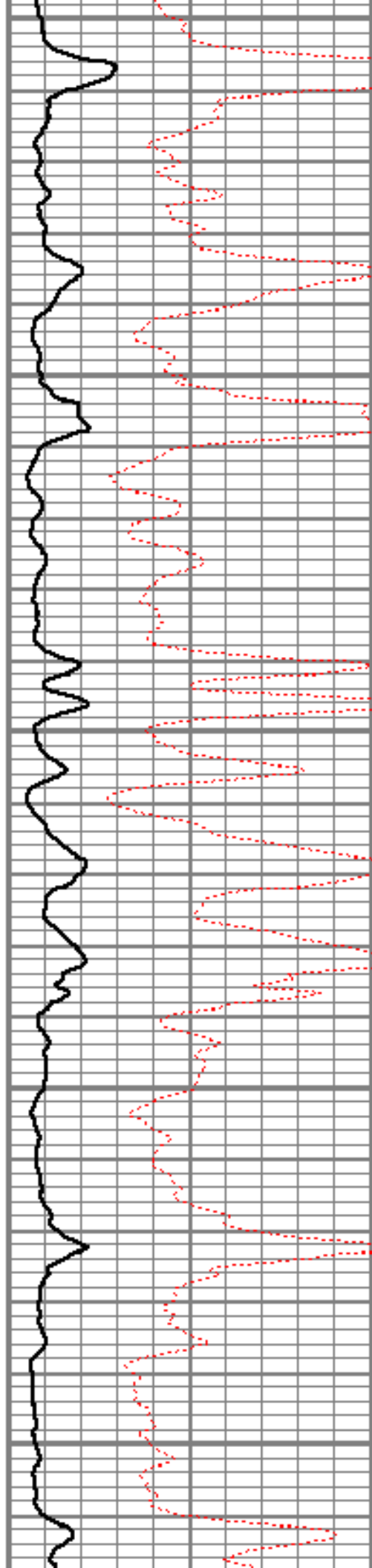

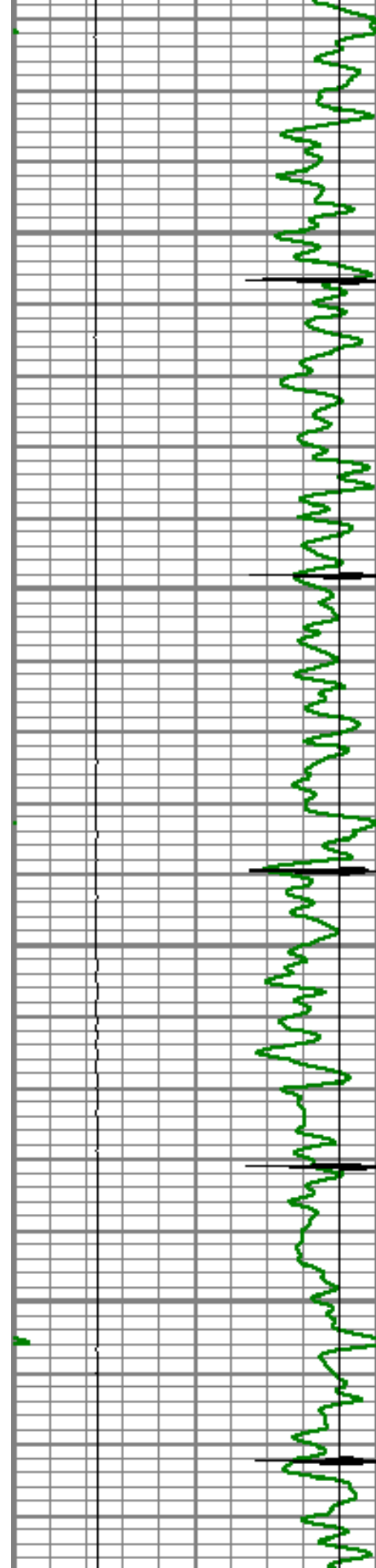

6600

6650

6700

6750

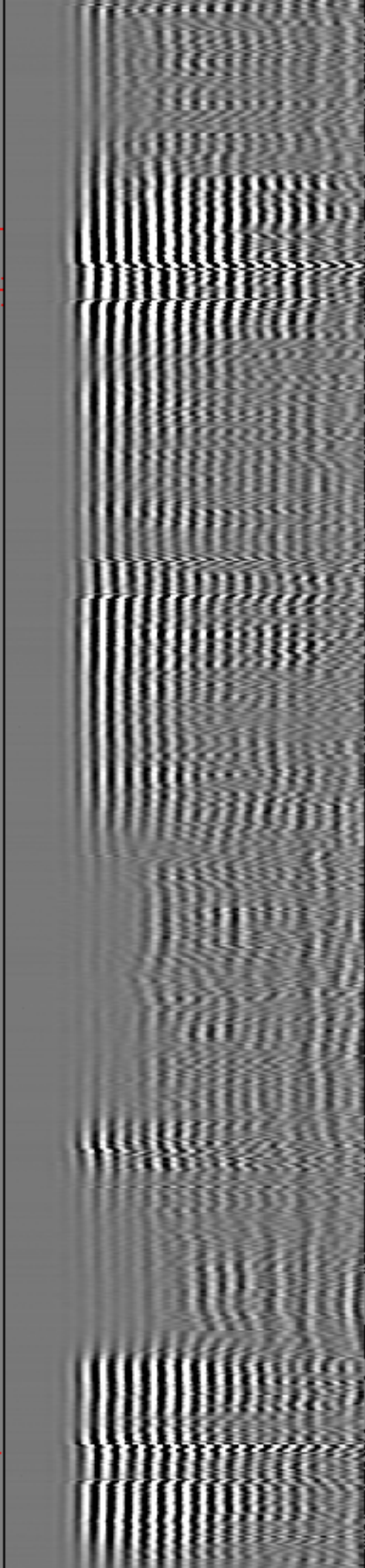
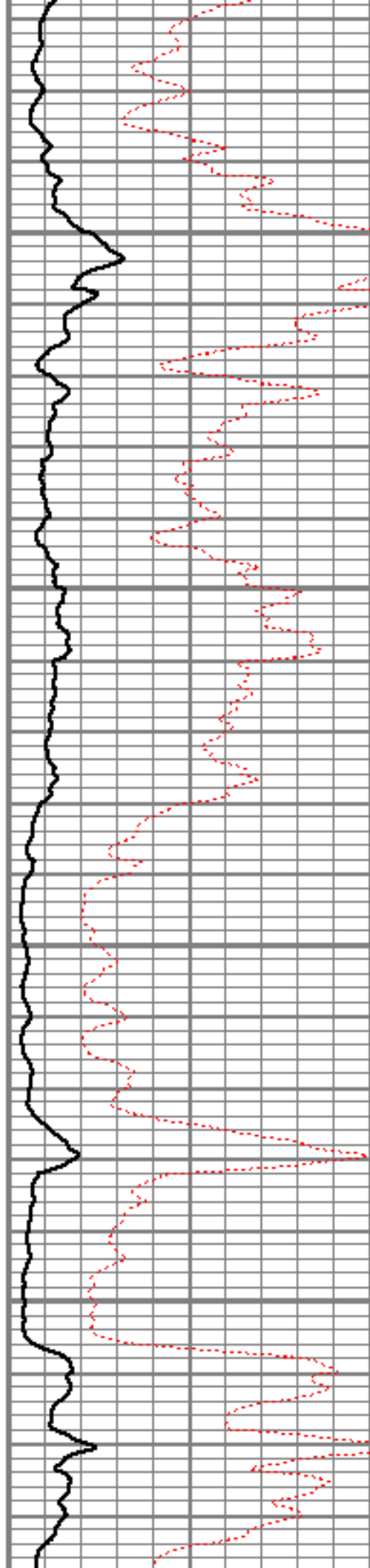

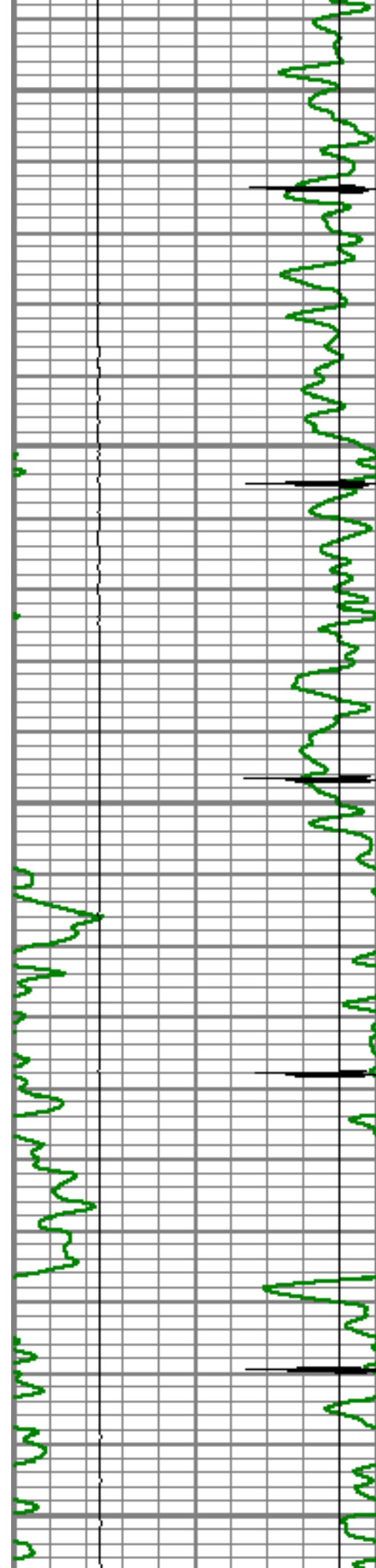

6800

6850

6900

6950

7000

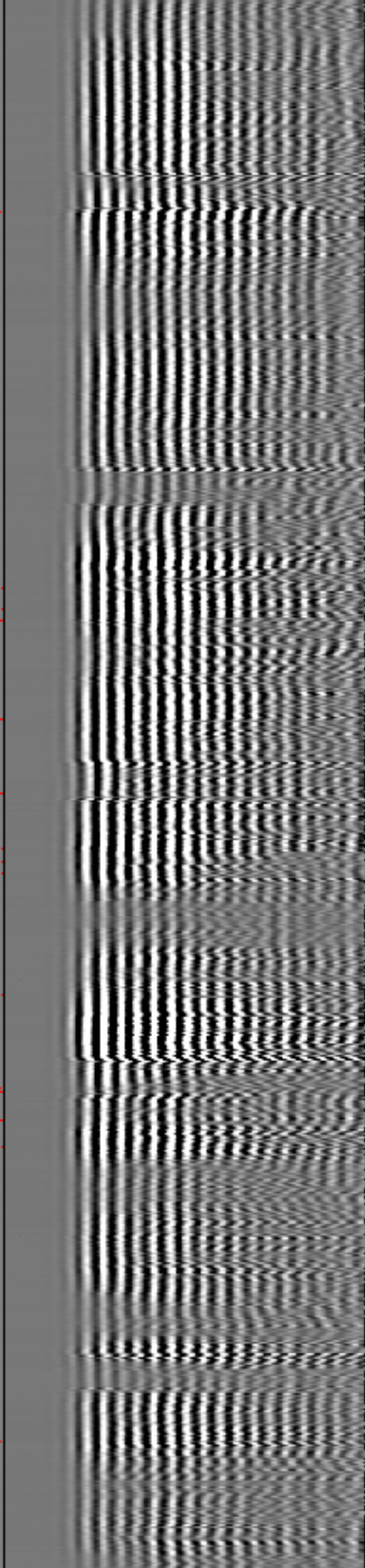
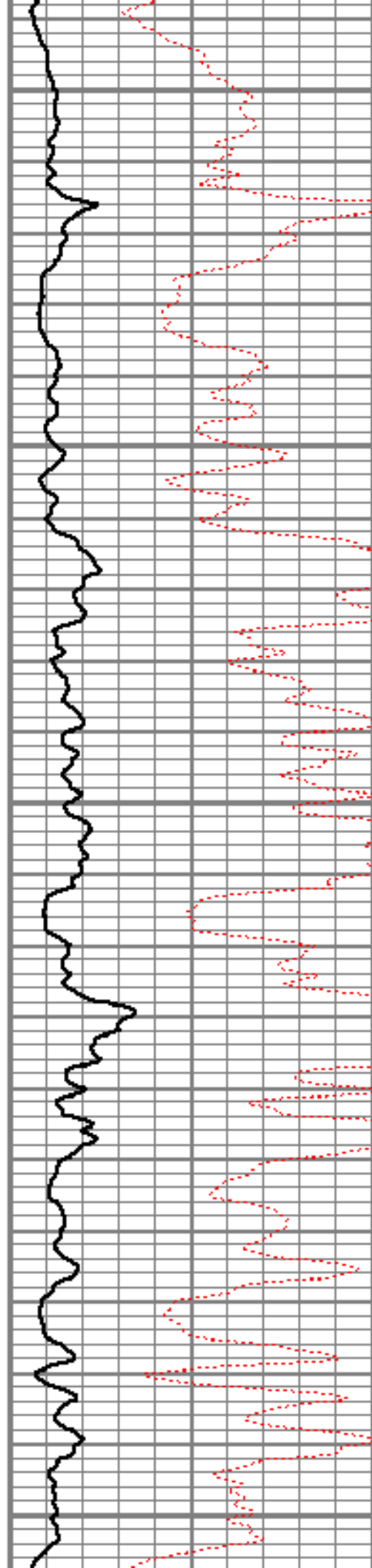

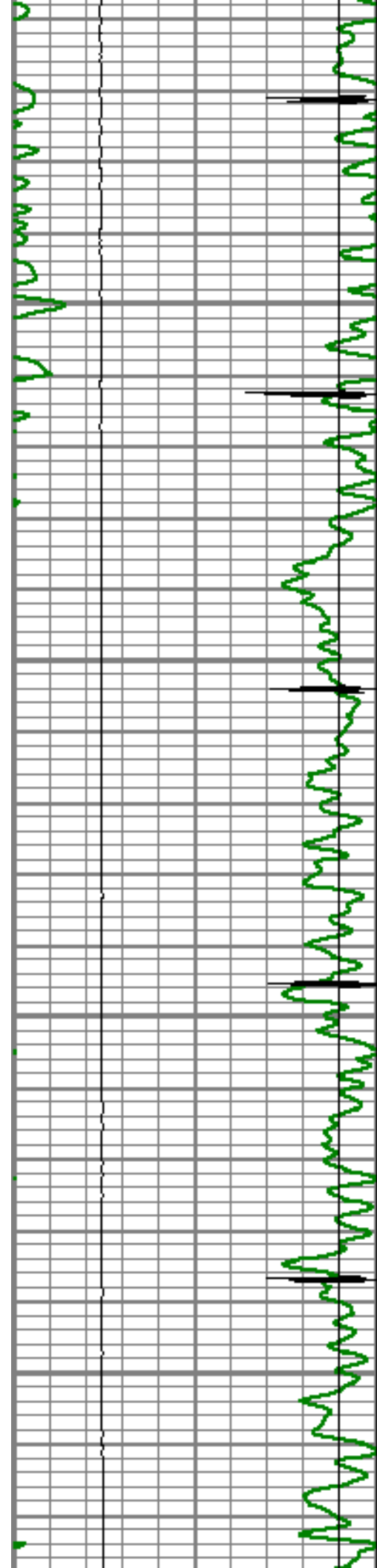

7050

7100

7150

7200

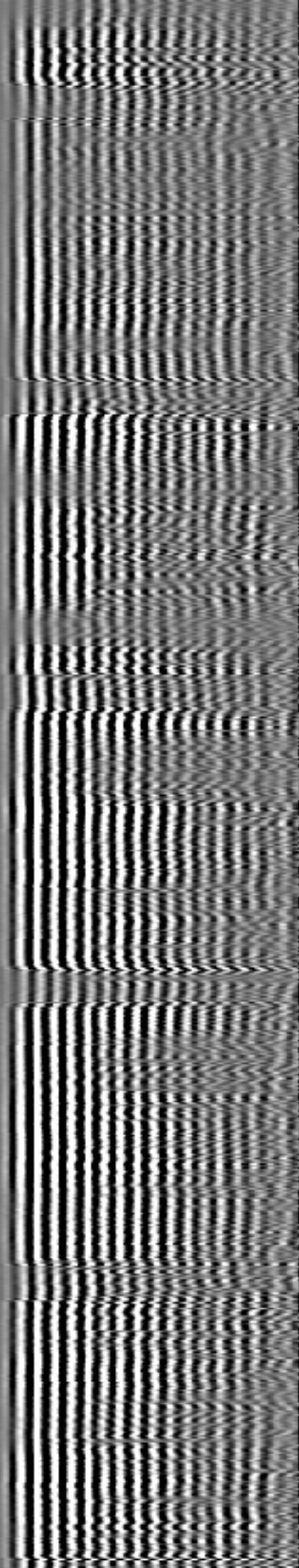
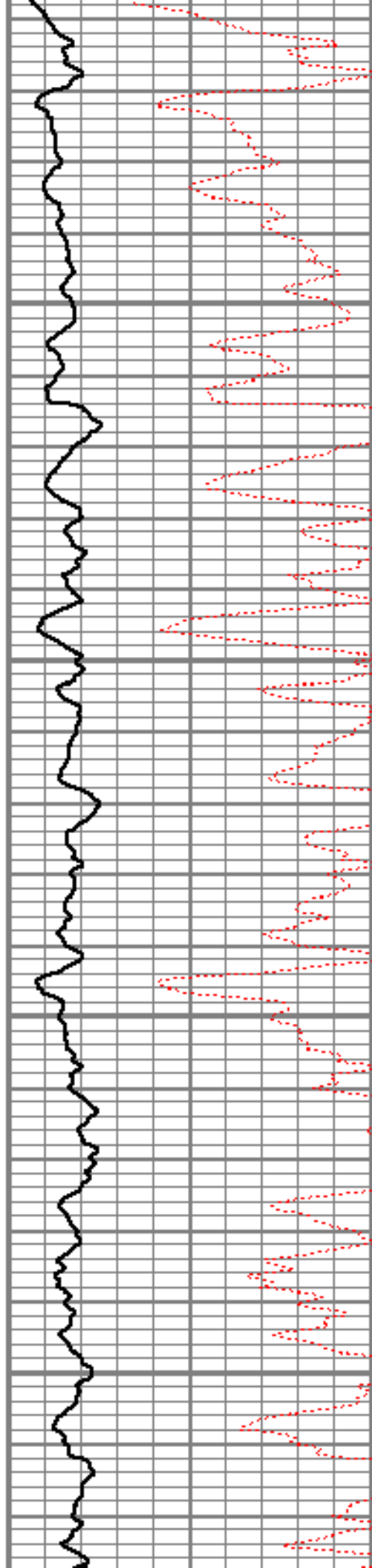

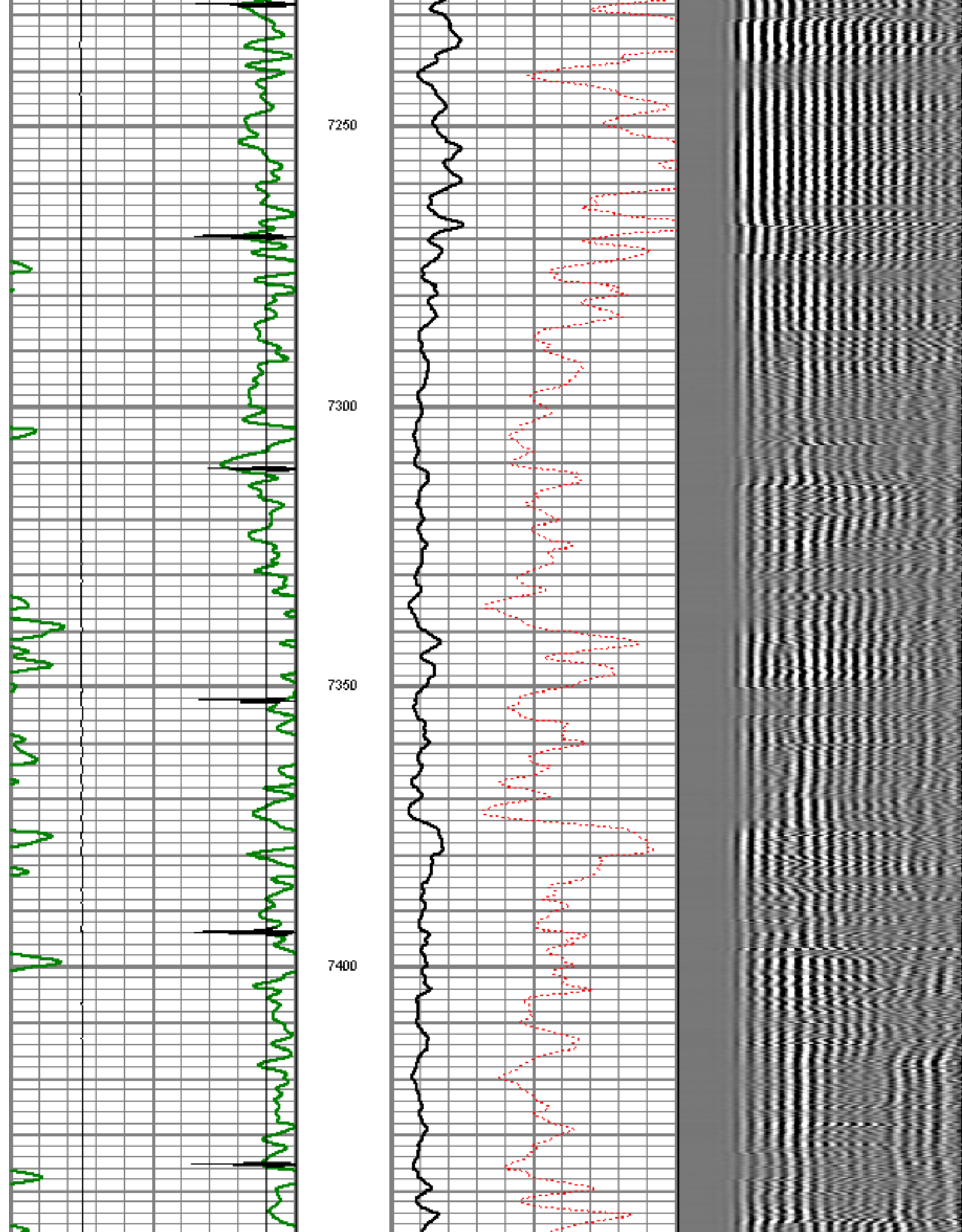

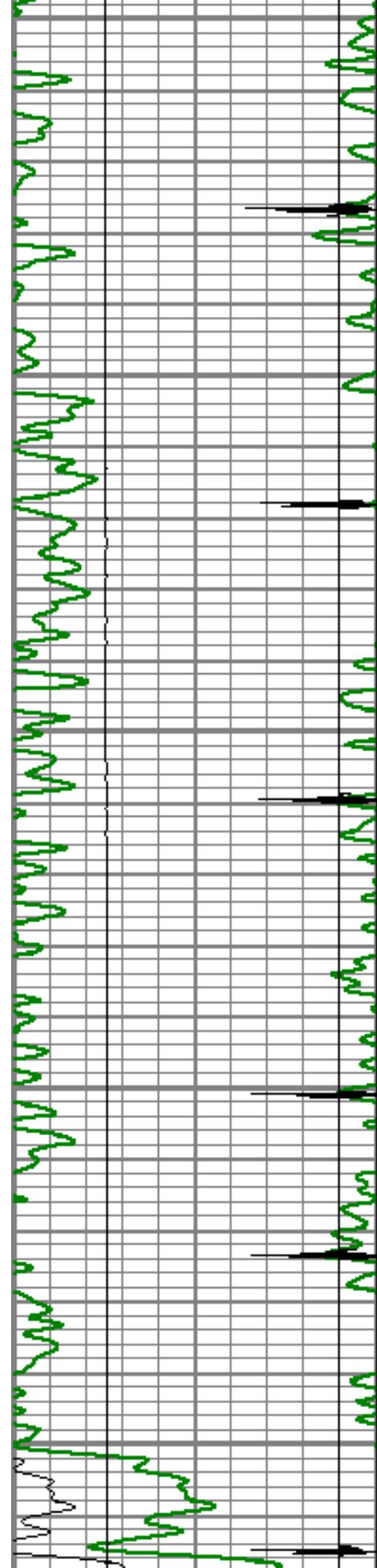

7450

7500

7550

7600

Short Joint

7650

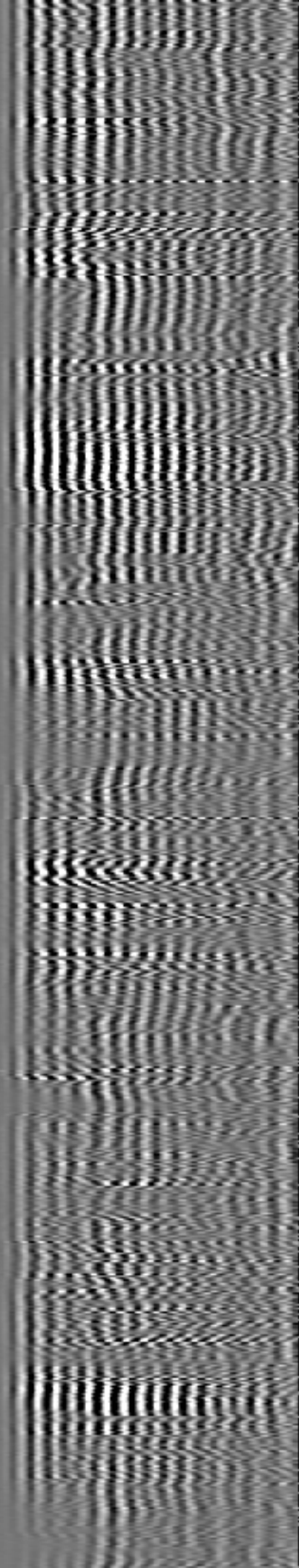
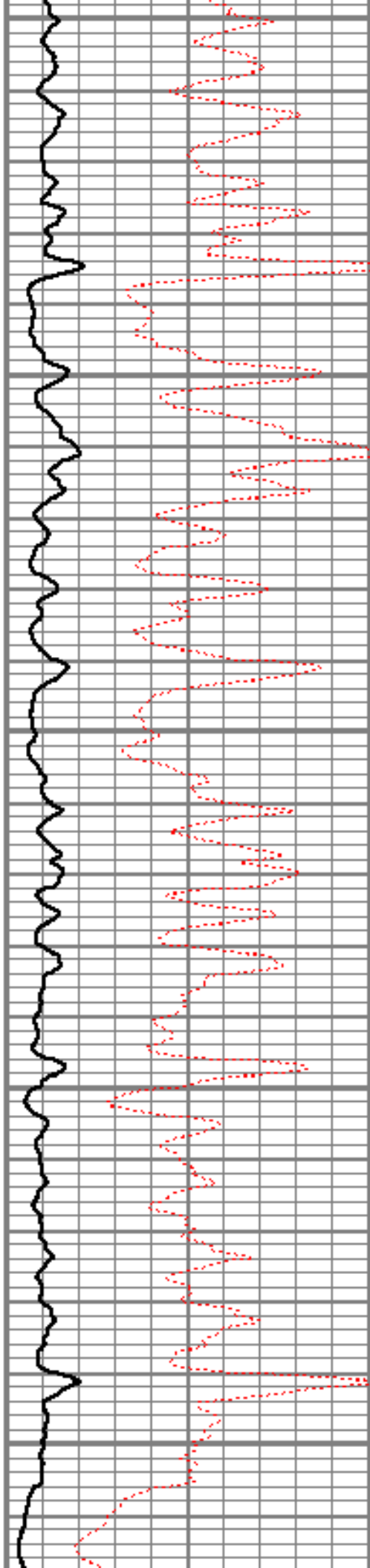

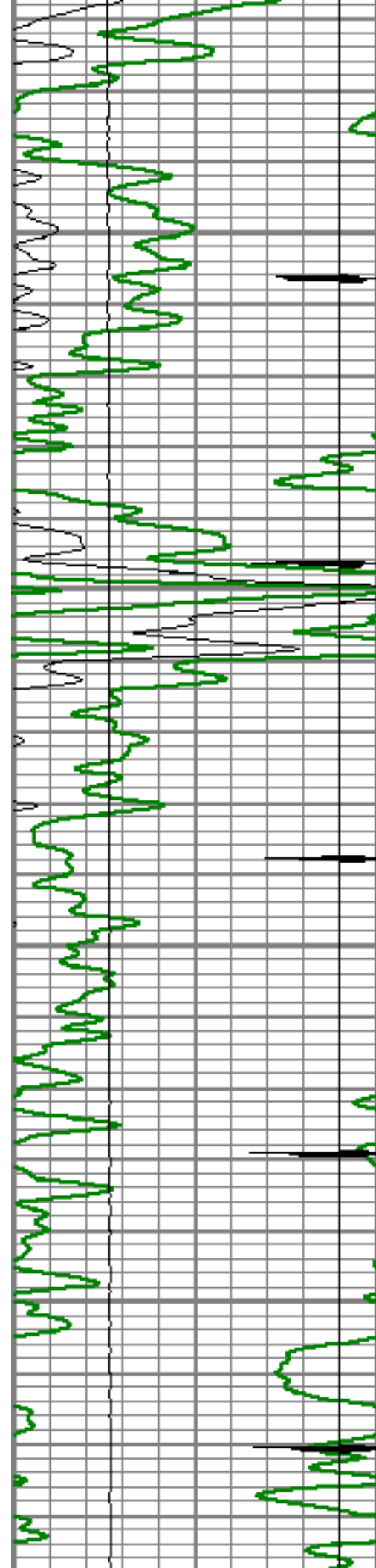

7700

7750

7800

7850

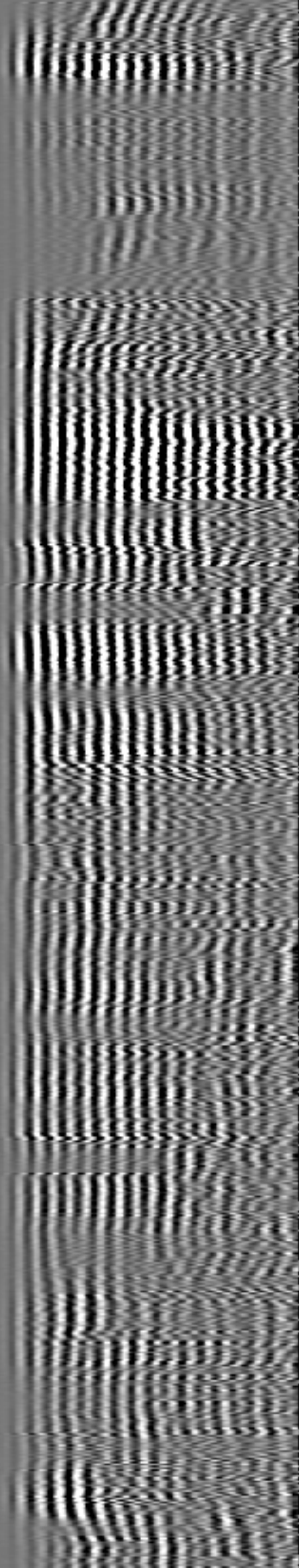
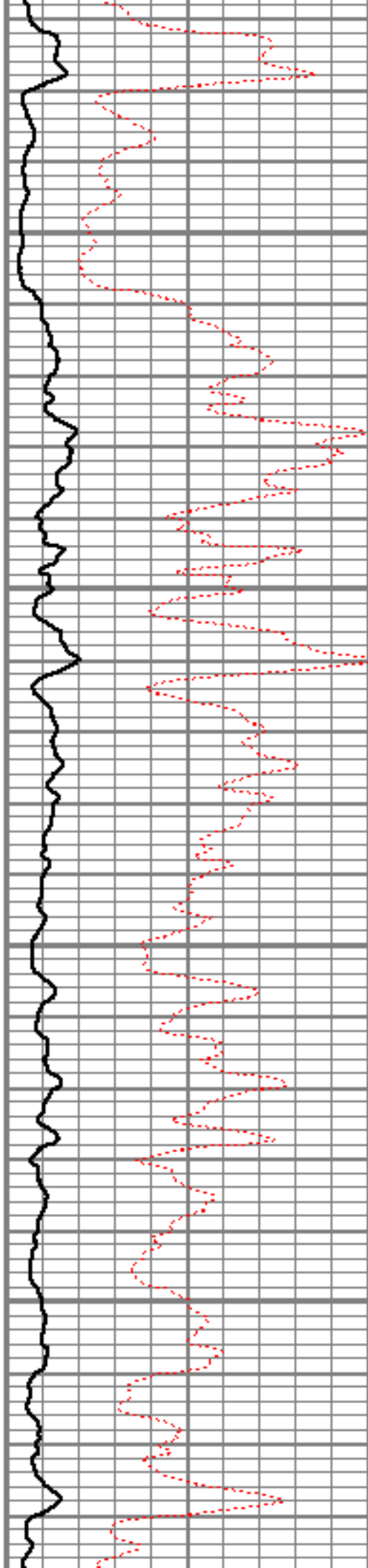

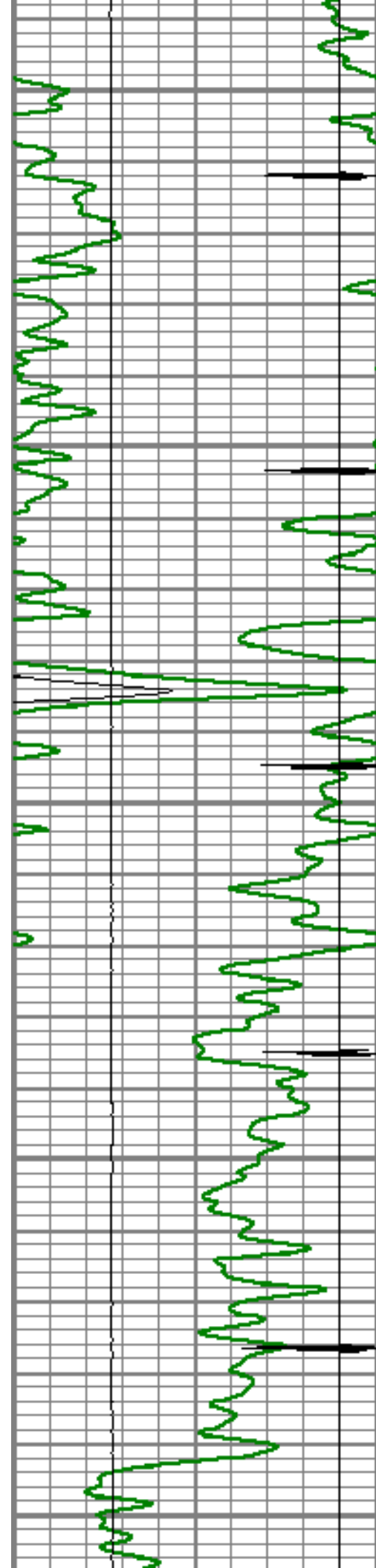

7900

7950

8000

8050

8100

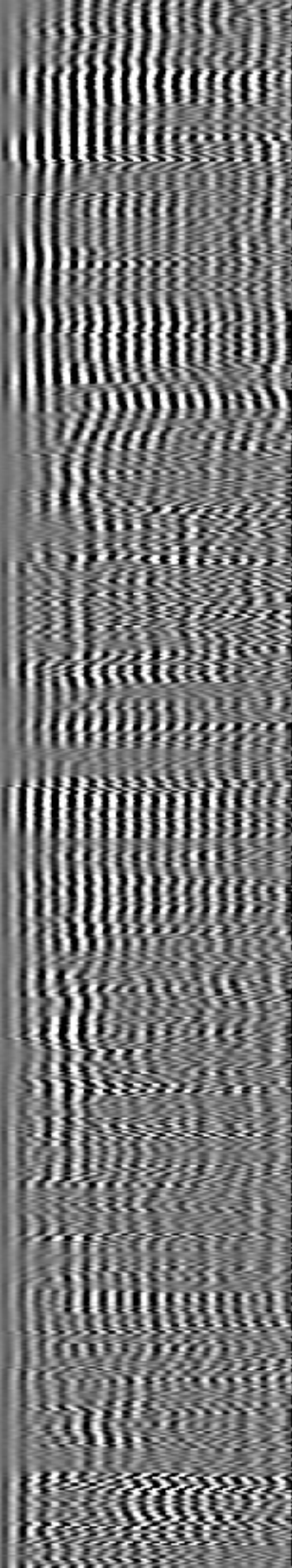
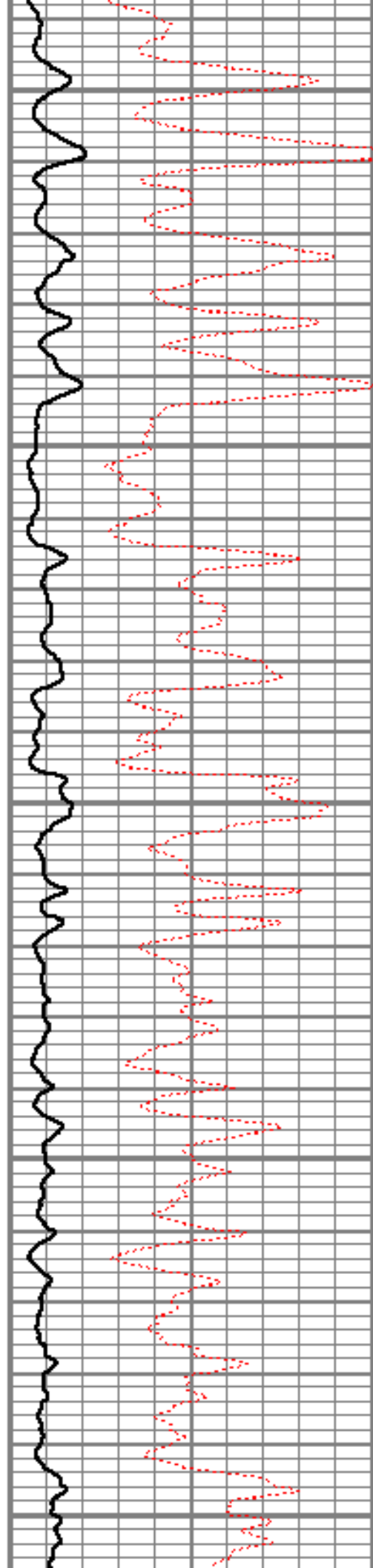

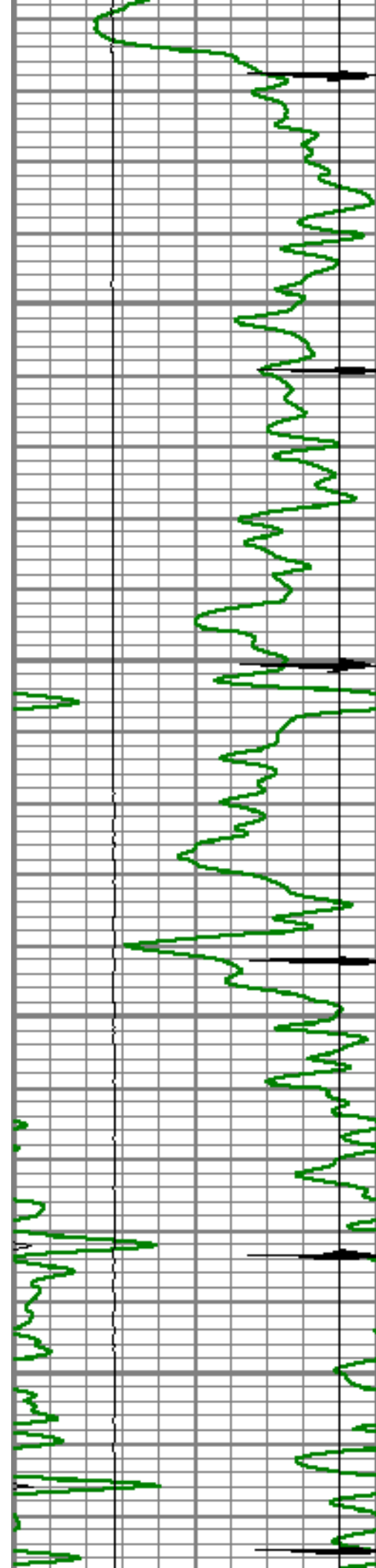

8150

8200

8250

8300

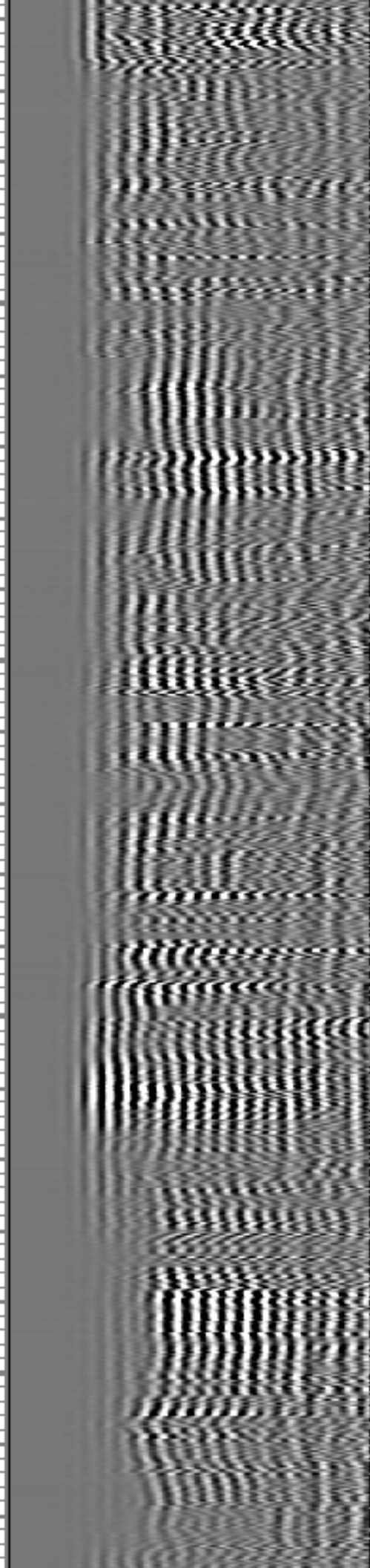
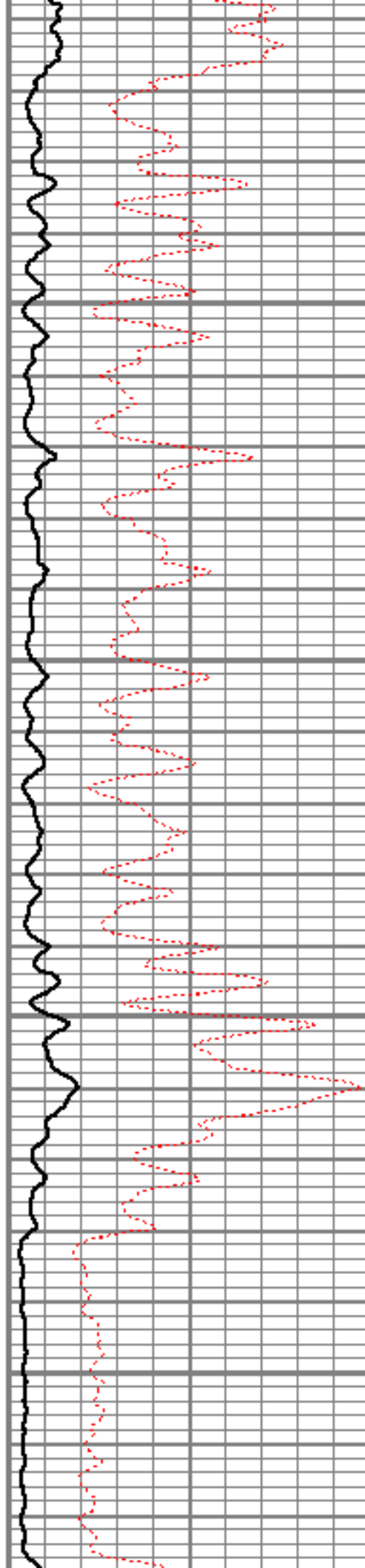

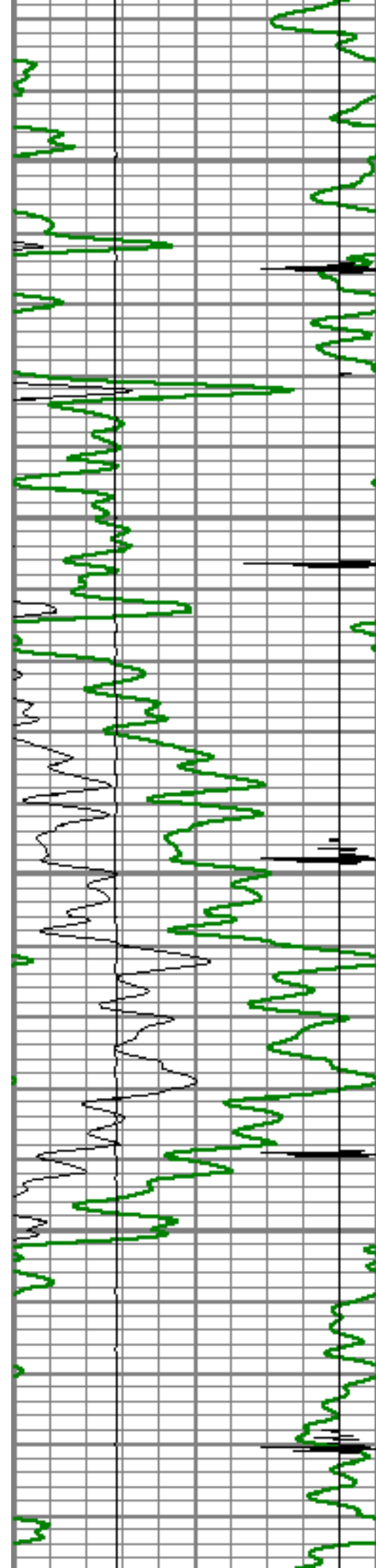

8350

8400

8450

8500

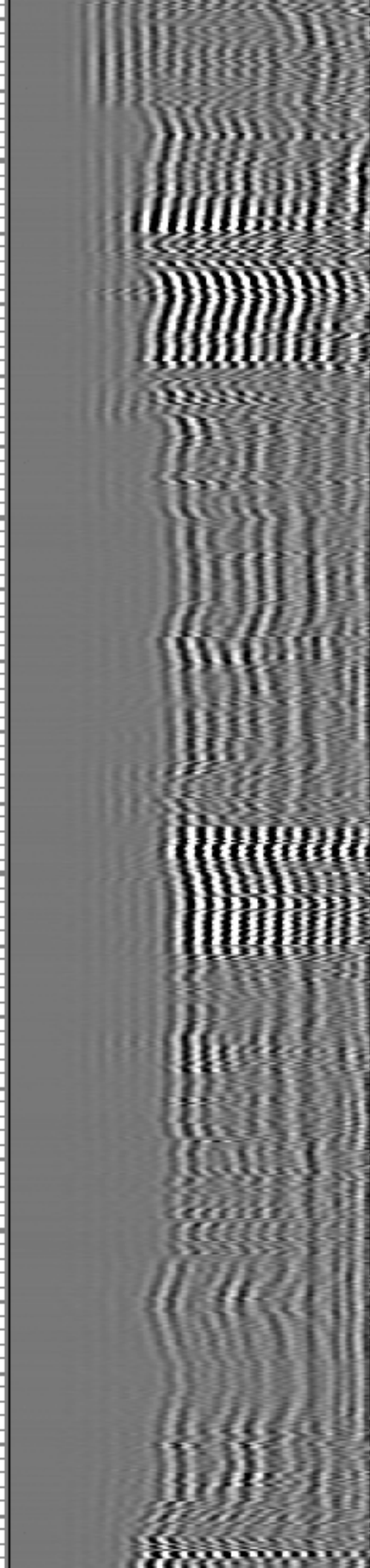
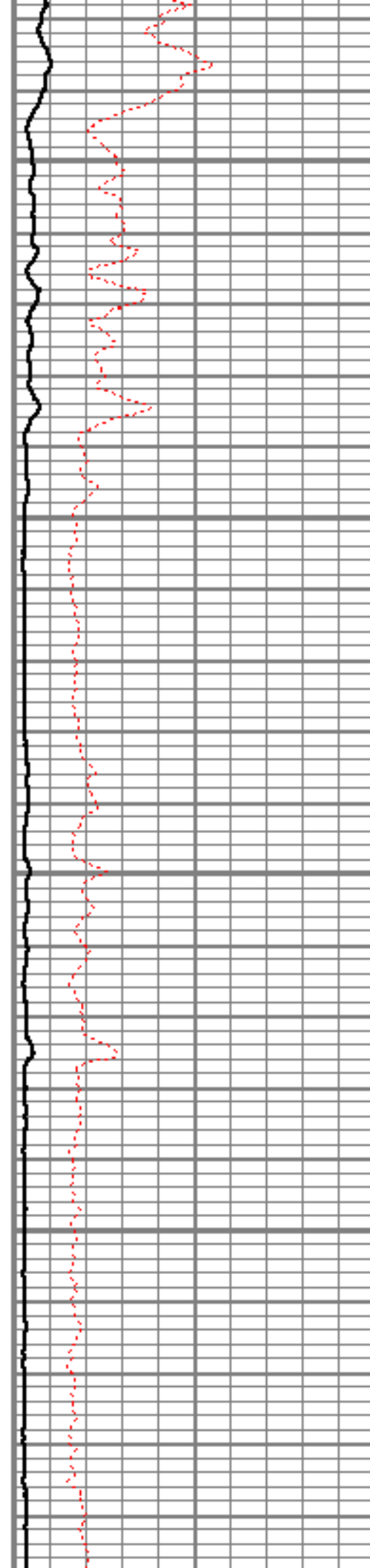

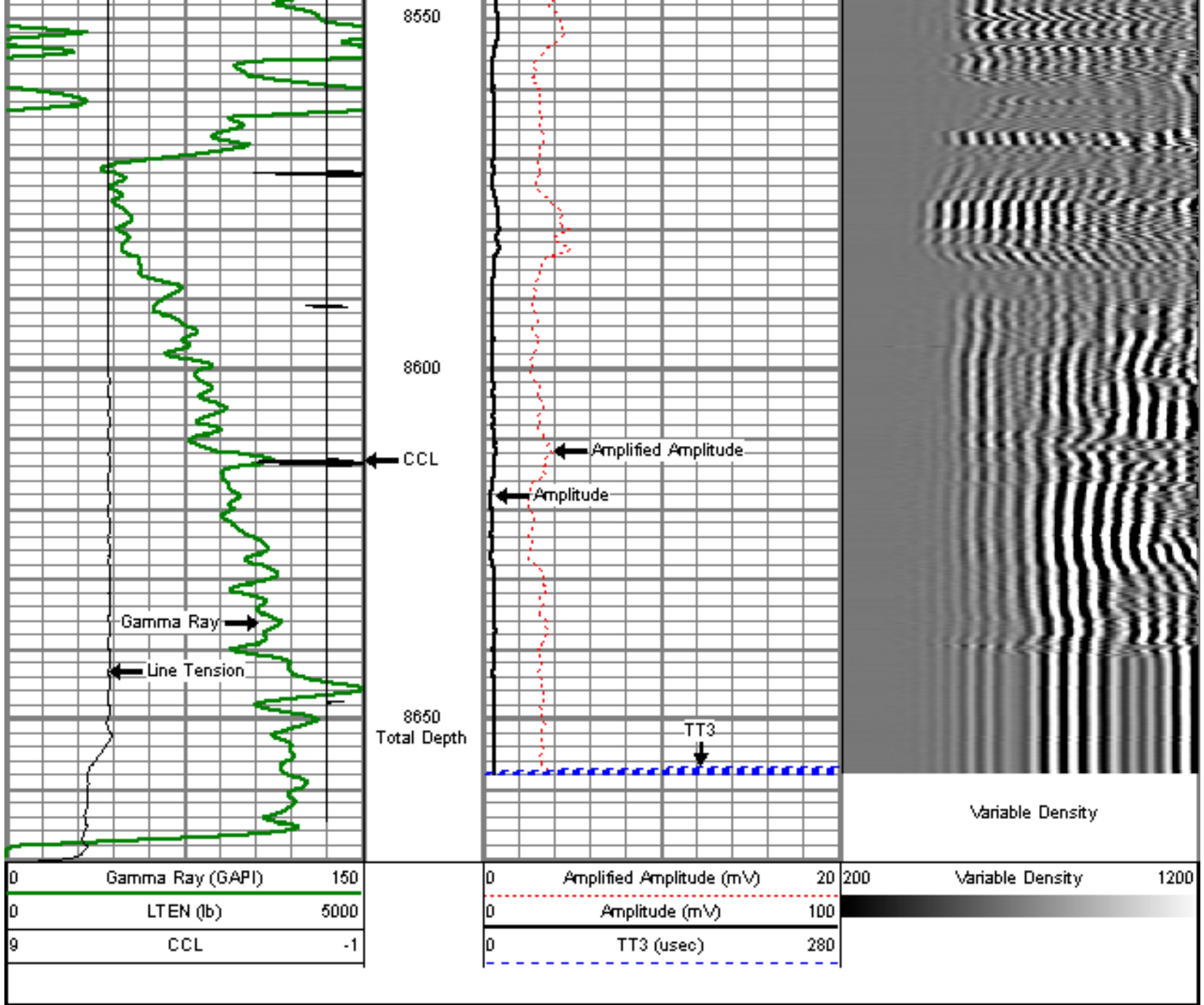

Sensor	Offset (ft)	Schematic	Description	Len (ft)	OD (in)	Wt (lb)
titan				1.02	1.44	1.50
Centralizer-Probe (CENT-PROBE-1)				2.88	2.75	10.00
Probe Bowspring Centralizer						

WVF3	13.54		CBL-Probe (DCBL_PRB_275_01) Probe 2.75" Dial Receiver Bond	8.77	2.75	60.00
WVF5	12.54					
			Centralizer-Probe (CENT-PROBE-2) Probe Bowspring Centralizer	2.88	2.75	10.00
CCL	5.50		GR-Probe (GRCCL_PRB_275_01) Probe 2.75" 4 Channel Probe	4.54	2.75	30.00
GR	2.77					
TEMP	0.17		TEMP-1.375TEMP (11116HT) 1.375" Temp Tool	1.88	1.40	30.00
Dataset: sears 2-4.db: field/well/run1/pass6 Total Length: 21.96 ft Total Weight: 141.50 lb O.D.: 2.75 in						

	Company	ENCANA OIL & GAS (USA) Inc.
	Well	SEARS 2-4-26
	Field	WATTENBERG
	County	BROOMFIELD
	State	COLORADO