



Copyright © 2011 by Canrig Drilling Technology, Ltd.

Houston, TX
(281) 784-5500
Bakersfield, CA
(661) 328-1595
New Iberia, LA
(337) 364-2322
Anchorage, AK
(907) 561-2465

MUDLOG TVD

| | |
|----------------------|---|
| COMPANY | ExxonMobil Corporation |
| WELL | PCU 296-5A08 |
| FIELD | Piceance Creek |
| REGION | Rockies |
| COORDINATES | Lat: 39.911963000 Long: -108.198677000 |
| ELEVATION | G.L.:7294.1' |
| COUNTY, STATE | Rio Blanco, CO |
| API INDEX | 051031124200 |
| SPUD DATE | 11/29/2009 |
| CONTRACTOR | Helmerich _Payne |
| CO. REP. | C. Curtis / M. Hudon |
| RIG/TYPE | 321 / Flex 4 |
| LOGGING UNIT | MLU 31 |
| GEOLOGISTS | C. Record, M. Gross B. Smelser |
| ADD. PERSONS | M. Piper |
| CO. GEOLOGIST | C. Alba |

LOG INTERVAL

| | | | |
|----------------|-----------|-----------|----------|
| DEPTHS: | 4875' | TO | 13885' |
| DATES: | 2/03/2011 | TO | 5/7/2011 |
| SCALE: | 5" = 100' | | |

CASING DATA

| | | |
|--------|-----------|--------|
| 16.00" | AT | 115' |
| 10.75" | AT | 4876' |
| 7" | AT | 10004' |
| 4.50" | AT | 13880' |

MUD TYPES

| | | |
|----------|-----------|--------|
| Spud Mud | TO | 4874' |
| LSND | TO | 13885' |
| | TO | |
| | TO | |

HOLE SIZE

| | | |
|--------|-----------|--------|
| 14.75" | TO | 4891' |
| 9.875" | TO | 10007' |
| 6.125" | TO | 13885' |
| | TO | |

ABBREVIATIONS

| | | |
|-----------------------------|---------------------------------|----------------------------|
| <i>NB</i> NEWBIT | <i>PV</i> PLASTIC VISCOSITY | <i>LC</i> LOST CIRCULATION |
| <i>RRB</i> RERUN BIT | <i>YP</i> YIELD POINT | <i>CO</i> CIRCULATE OUT |
| <i>CB</i> CORE BIT | <i>FL</i> FLUID LOSS | <i>NR</i> NO RETURNS |
| <i>WOB</i> WEIGHT ON BIT | <i>CL</i> PPM CLORIDE ION | <i>TG</i> TRIP GAS |
| <i>RPM</i> ROTARY REV/MIN | <i>Rm</i> MUD RESISTIVITY | <i>SG</i> SURVEY GAS |
| <i>PP</i> PUMP PRESSURE | <i>Rmf</i> FILTRATE RESISTIVITY | <i>WG</i> WIPER GAS |
| <i>SPM</i> STROKES/MIN | <i>PR</i> POOR RETURNS | <i>CG</i> CONNECTION GAS |
| <i>MW</i> MUD WEIGHT | <i>LAT</i> LOGGED AFTER TRIP | |
| <i>VIS</i> FUNNEL VISCOSITY | <i>LAS</i> LOGGED AFTER SURVEY | |



| | | | TVD Depth | Lithology | M/GS | | | | | | Interp. Lith | Remarks | | |
|-------|---------|----|--------------|-----------|------|------|--|-------|-----|----------|--------------|--|--|--|
| | | | | | | | | | | | | Survey Data, Mud Reports, Other Info. | | |
| <250 | ROP | 0> | | | | <0 | Ttl Gas | 100> | <10 | Meth C-1 | | 100K> | | |
| ft/hr | | | | | | | units | | <10 | Ethn C-2 | | 100K> | | |
| <50 | Avg WOB | 0> | | | | <330 | CO2 | 50K> | <10 | Prop C-3 | | 100K> | | |
| klbs | | | | ppm | | <10 | Butn C-4 | 100K> | | | | | | |
| | | | | Flare Ht. | 100> | <10 | Pent C-5 | 100K> | | | | | | |
| | | | | ft | | | | | | | | | | |
| | | | 4600 | | | | | | | | | EPOCH WELL SERVICES COMMENCED LOGGING | | |
| | | | | | | | THE PCU 296-5A 08 WELL ON 2/03/2010 | | | | | | | |
| | | | | | | | @ 4891' MD. | | | | | | | |
| | | | | | | | | | | | | | | |
| | | | | | | | | | | | | | | |
| | | | | | | | | | | | | | | |
| | | | | | | | | | | | | | | |
| | | | | | | | | | | | | | | |
| | | | | | | | | | | | | | | |
| | | | | | | | | | | | | | | |
| | | | 4700 | | | | | | | | | SHALE = VERY LIGHT GRAY TO LIGHT GRAY TO | | |
| | | | | | | | YELLOWISH GRAY TO SLIGHTLY DUSKY YELLOW | | | | | | | |
| | | | | | | | IN COLOR; CRUMBLY TO CRUNCHY TENACITY; | | | | | | | |
| | | | | | | | IRREGULAR TO PLANAR FRACTURE; PLATY TO | | | | | | | |
| | | | | | | | FLAKY TO SCALY CUTTINGS HABIT; EARTHY TO | | | | | | | |
| | | | | | | | DULL LUSTER; SMOOTH TO CLAYEY TO | | | | | | | |
| | | | | | | | SOMEWHAT SILTY TEXTURE; NO VISIBLE | | | | | | | |
| | | | | | | | BEDDING STRUCTURES IN THE SAMPLE; SMALL | | | | | | | |
| | | | | | | | AMOUNT OF KAOLINITE CLAY PRESENT IN THE | | | | | | | |
| | | | | | | | SAMPLE; THINLY INTERBEDDED WITH | | | | | | | |
| | | | 5000 MD | | | | | | | | | SILTSTONE; MINOR SANDSTONE IN THE | | |
| | | | | | | | SAMPLE. | | | | | | | |
| | | | | | | | | | | | | | | |

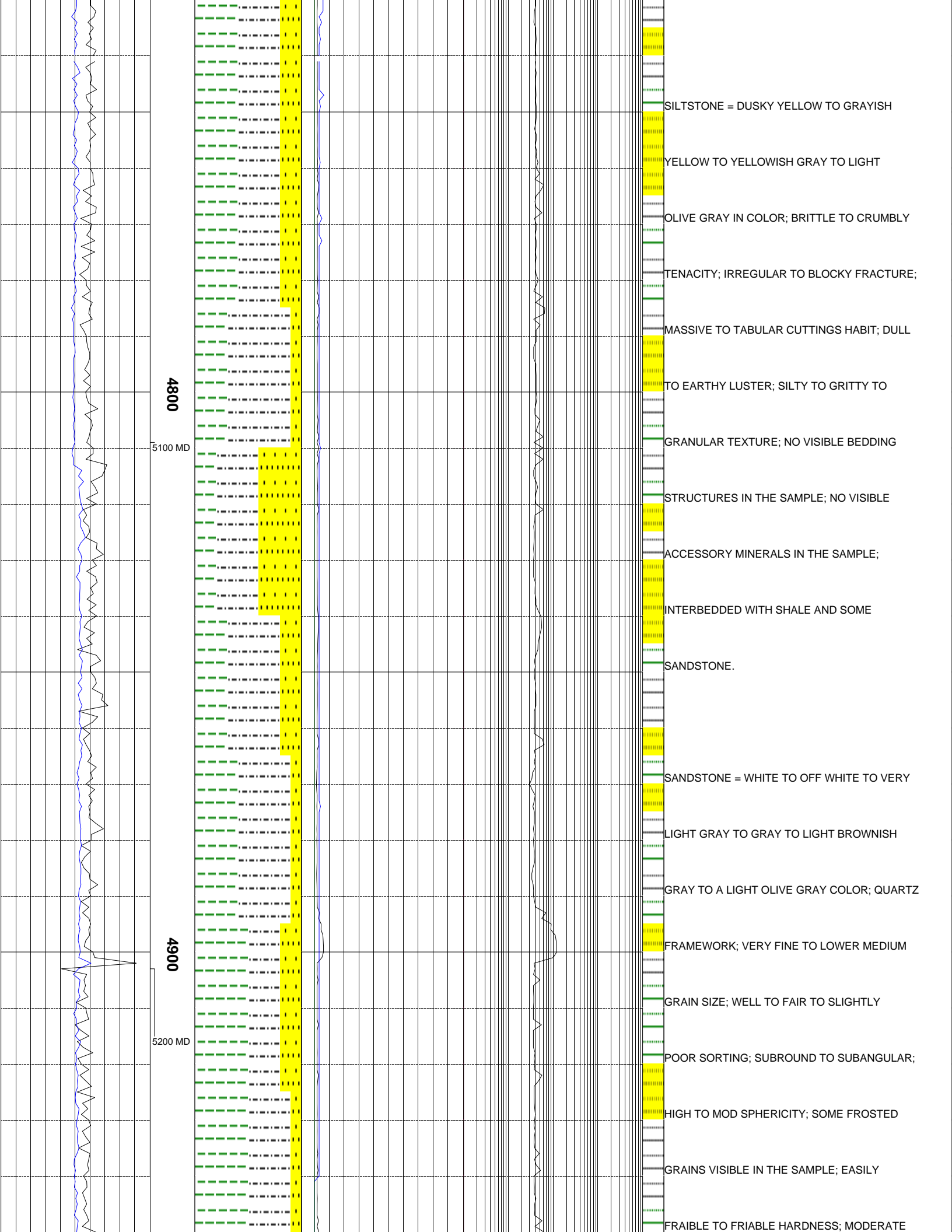

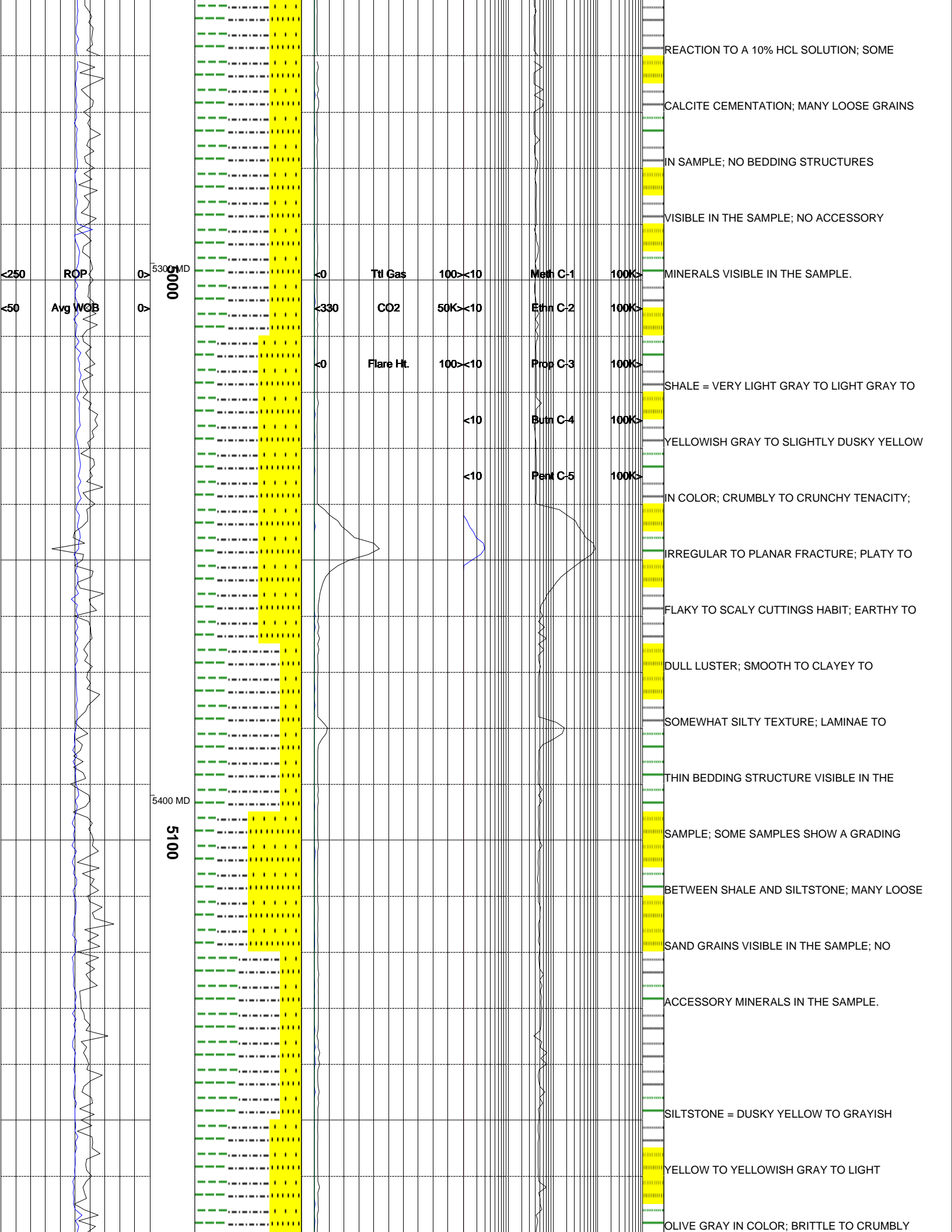

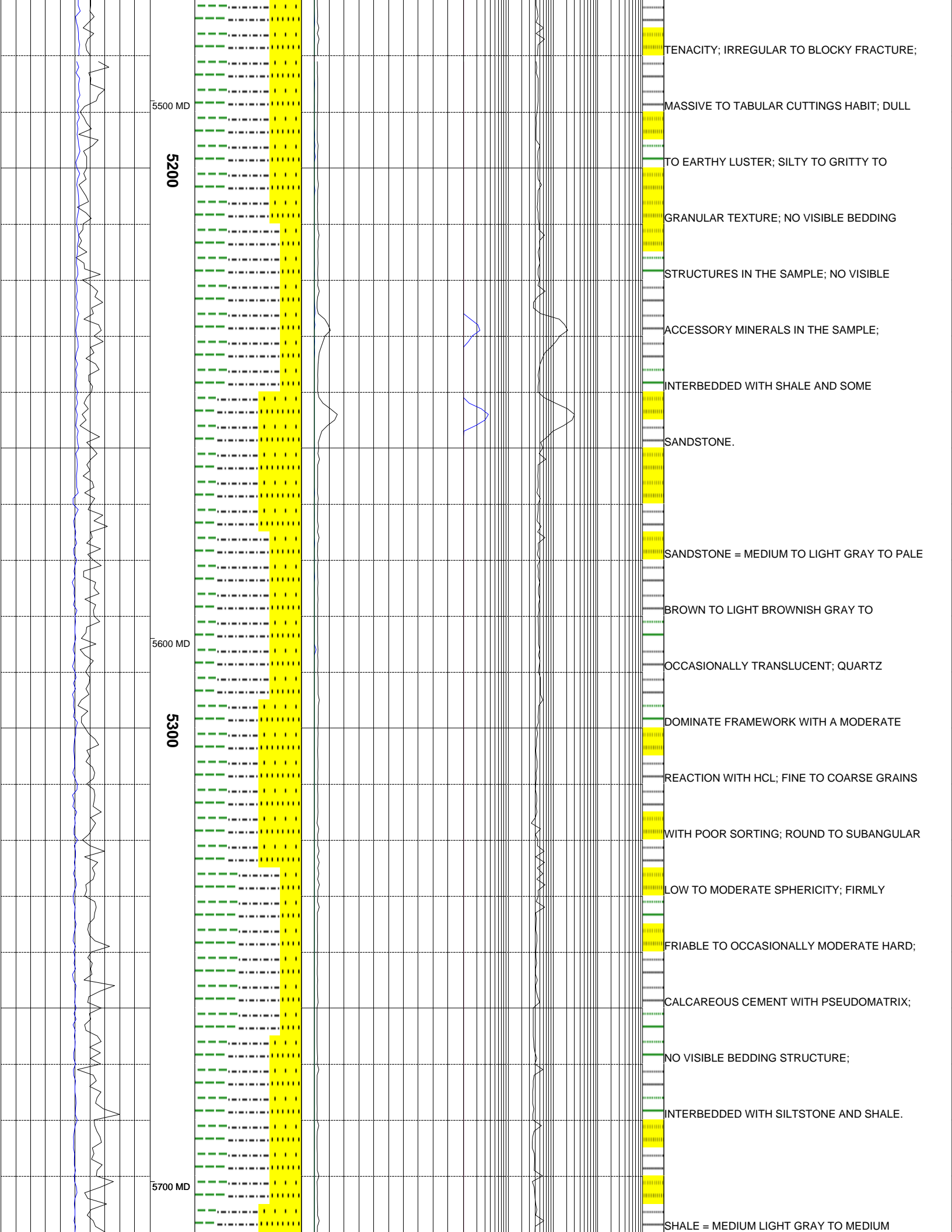

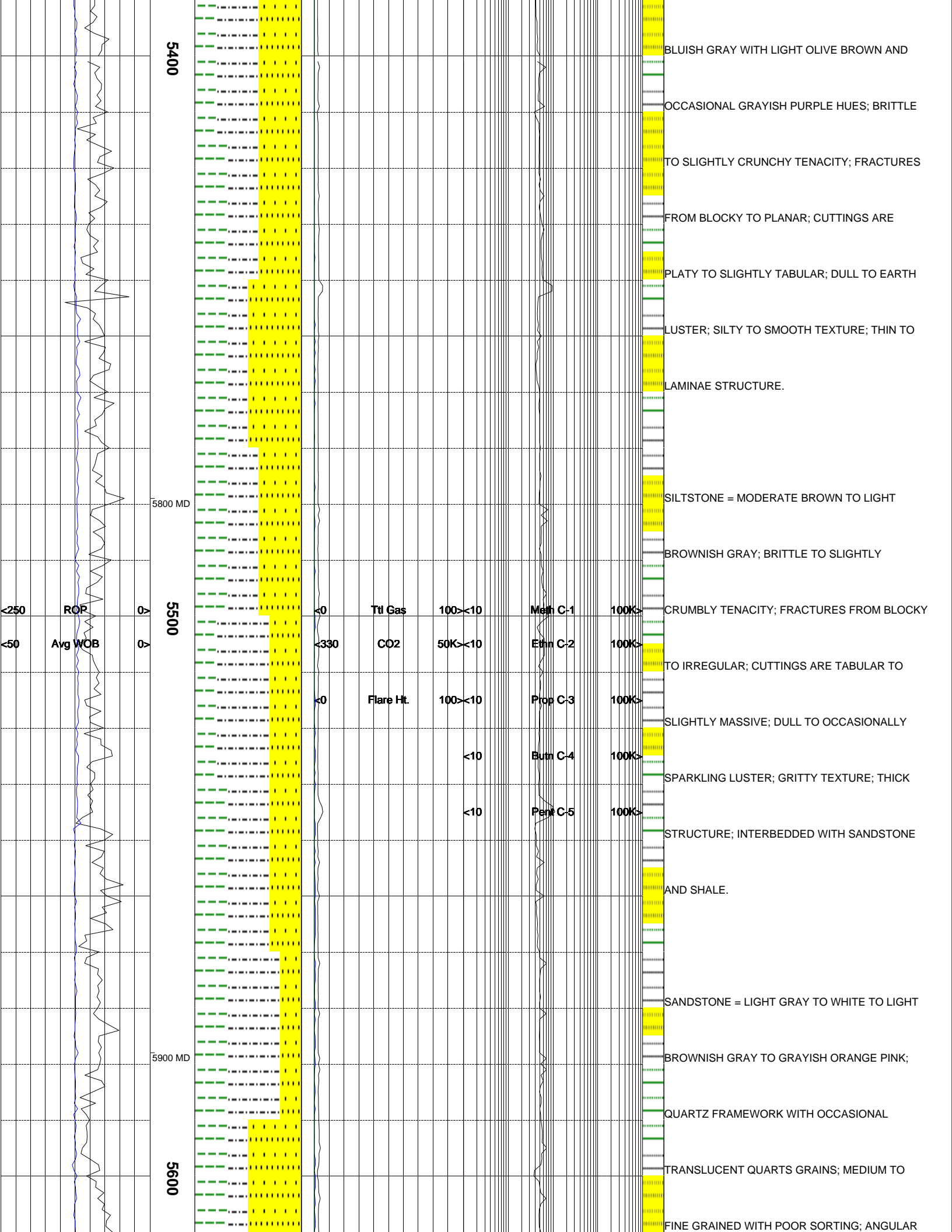

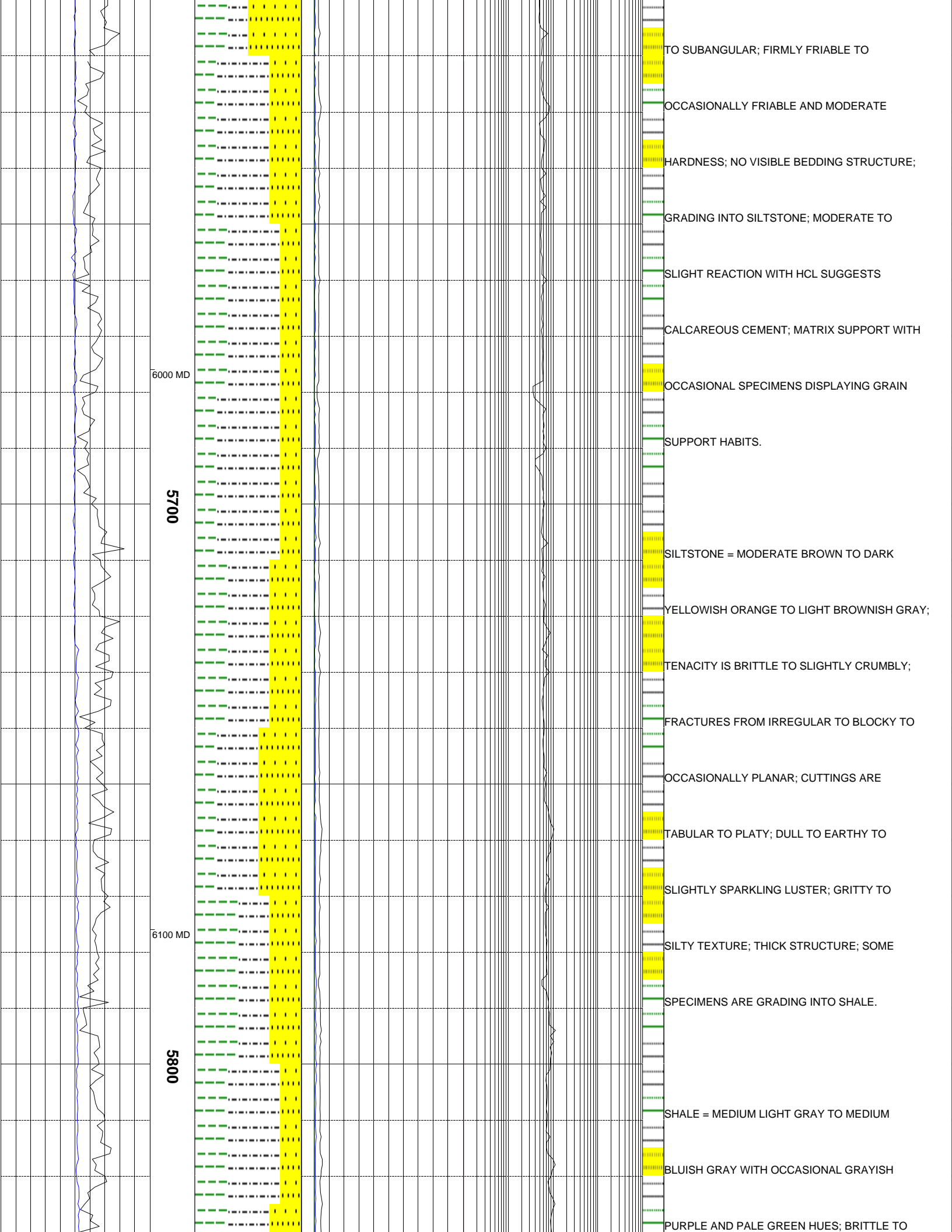

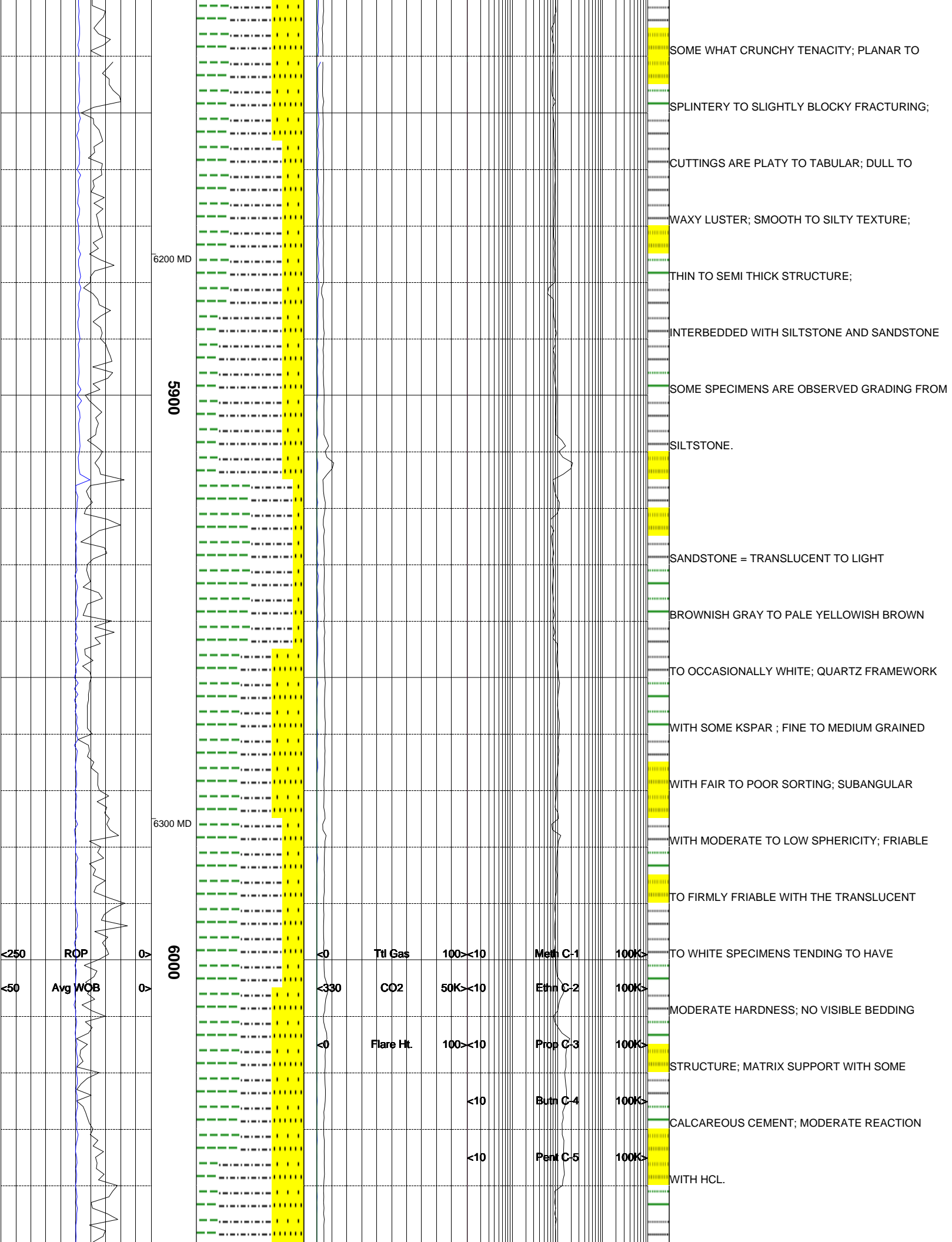

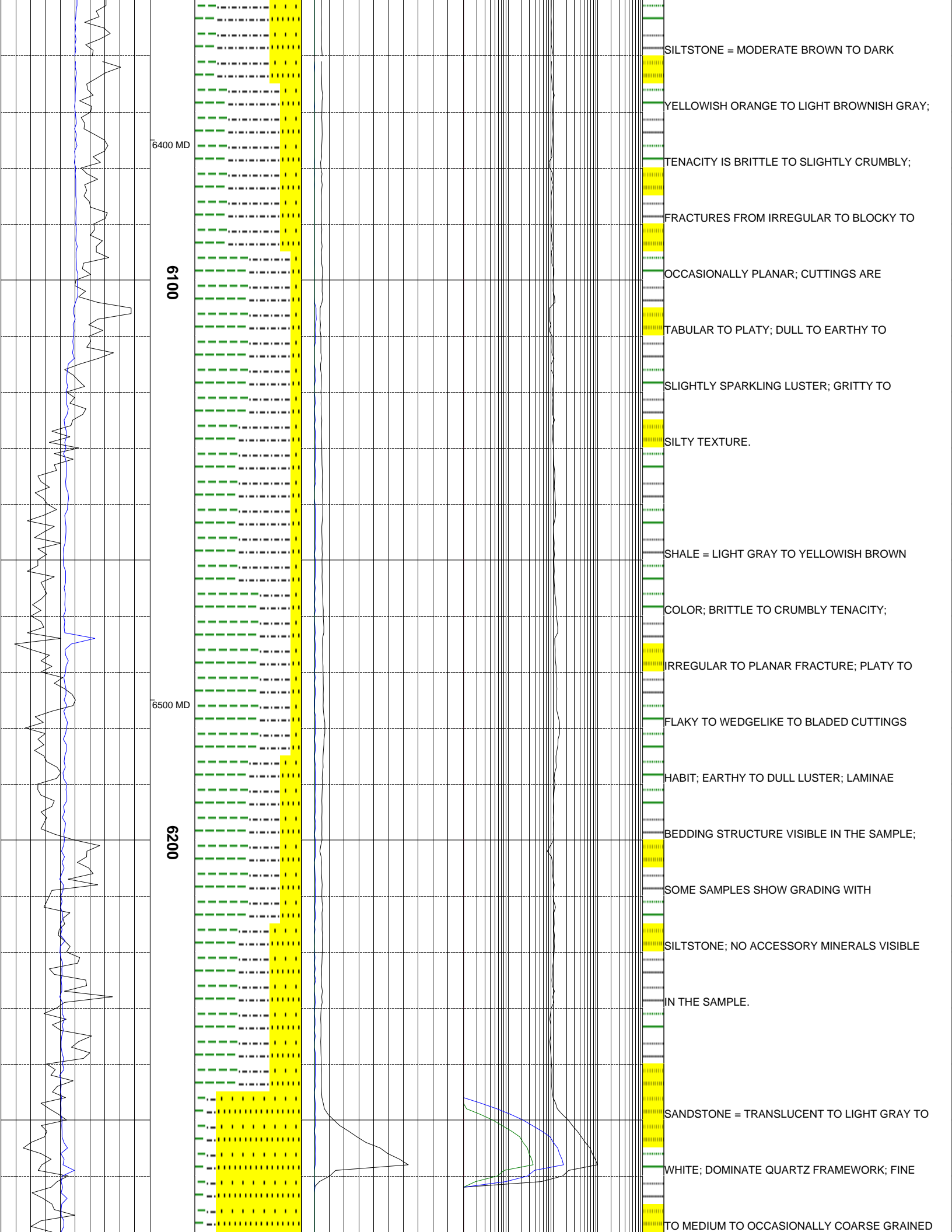

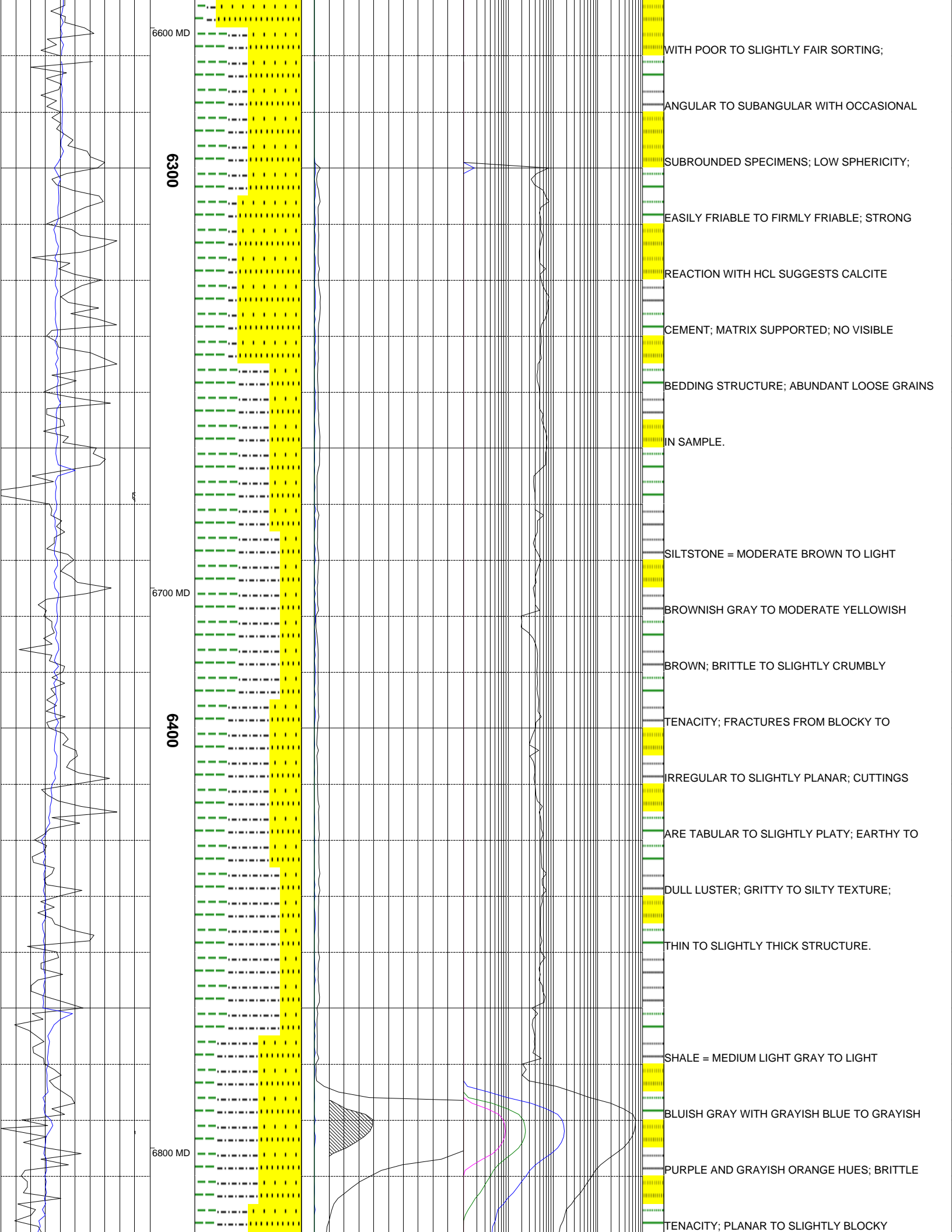

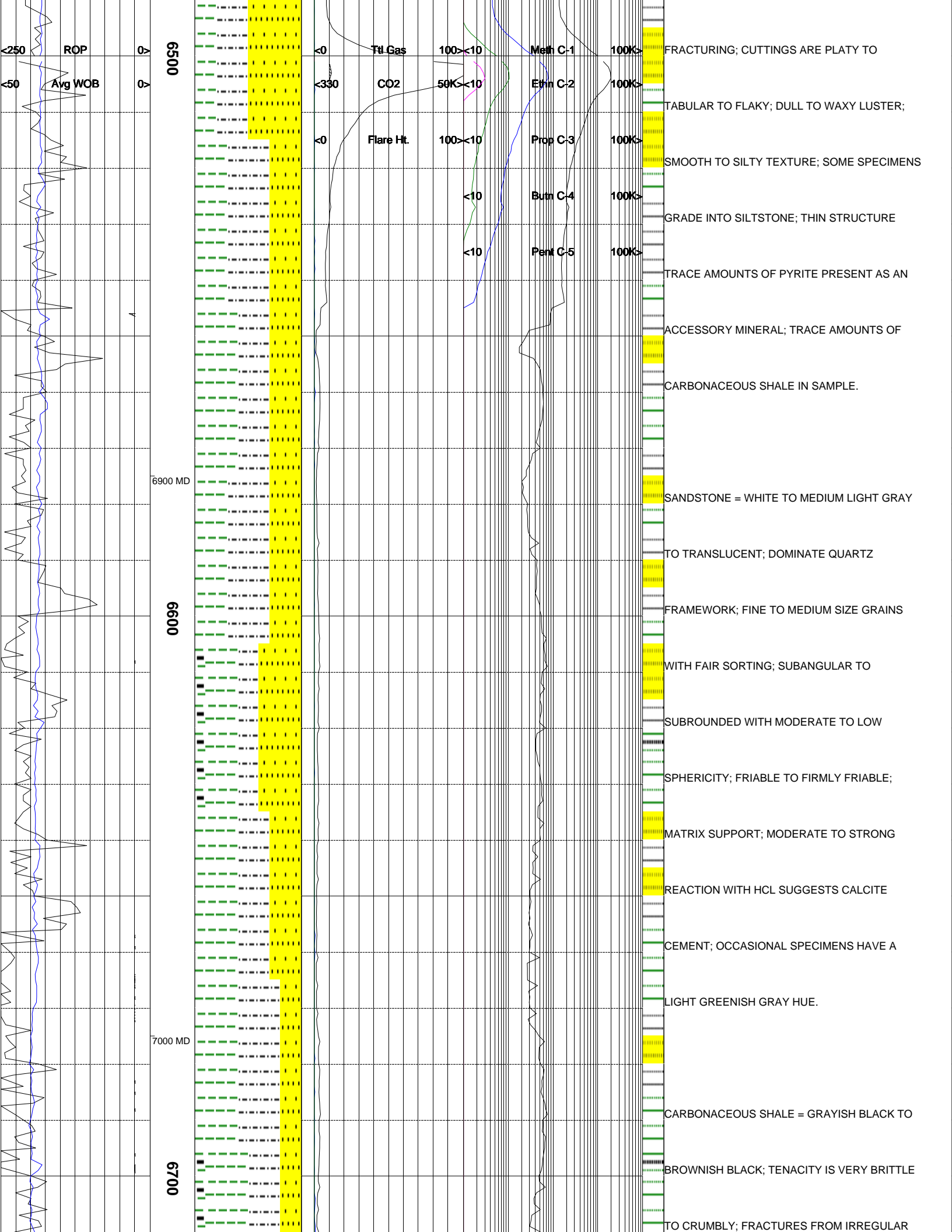

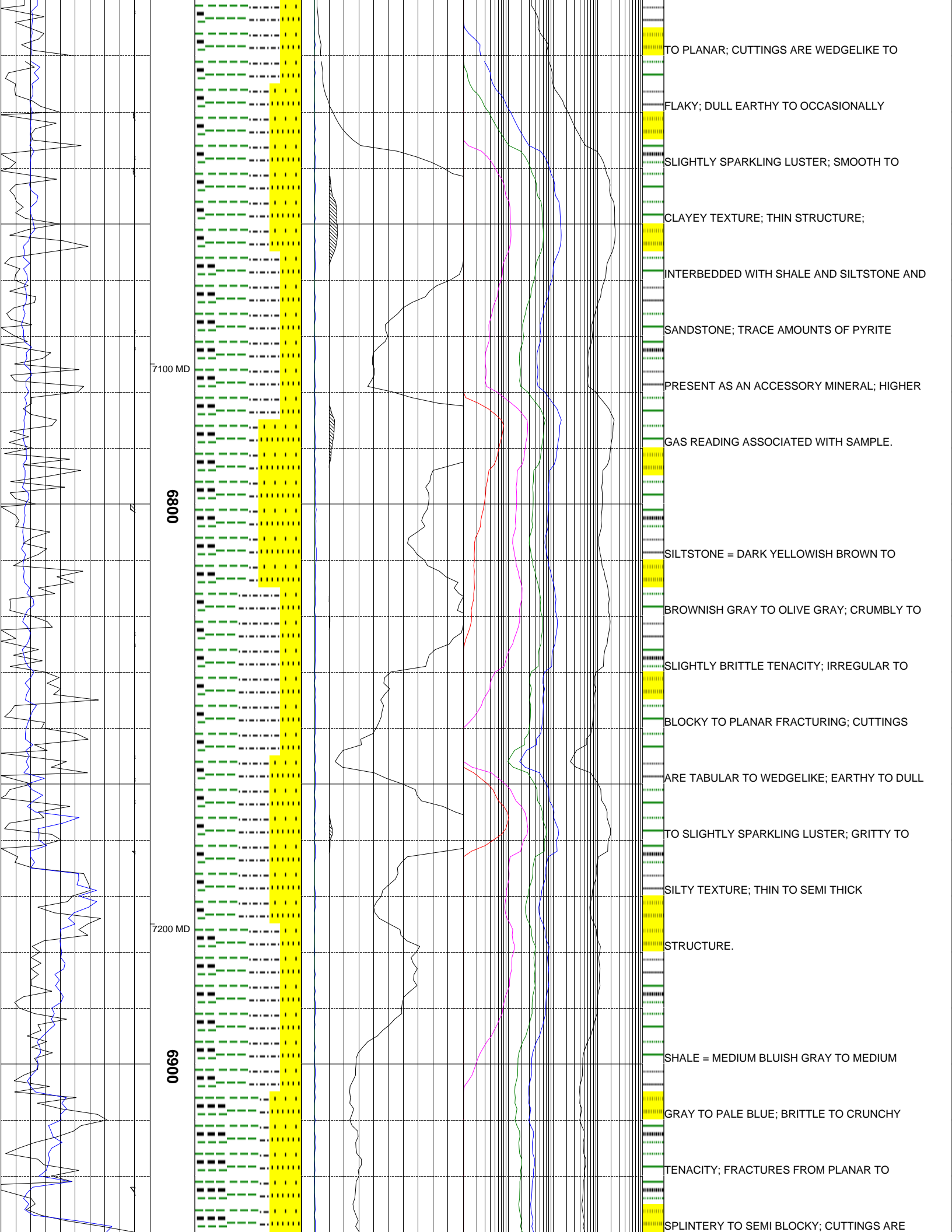

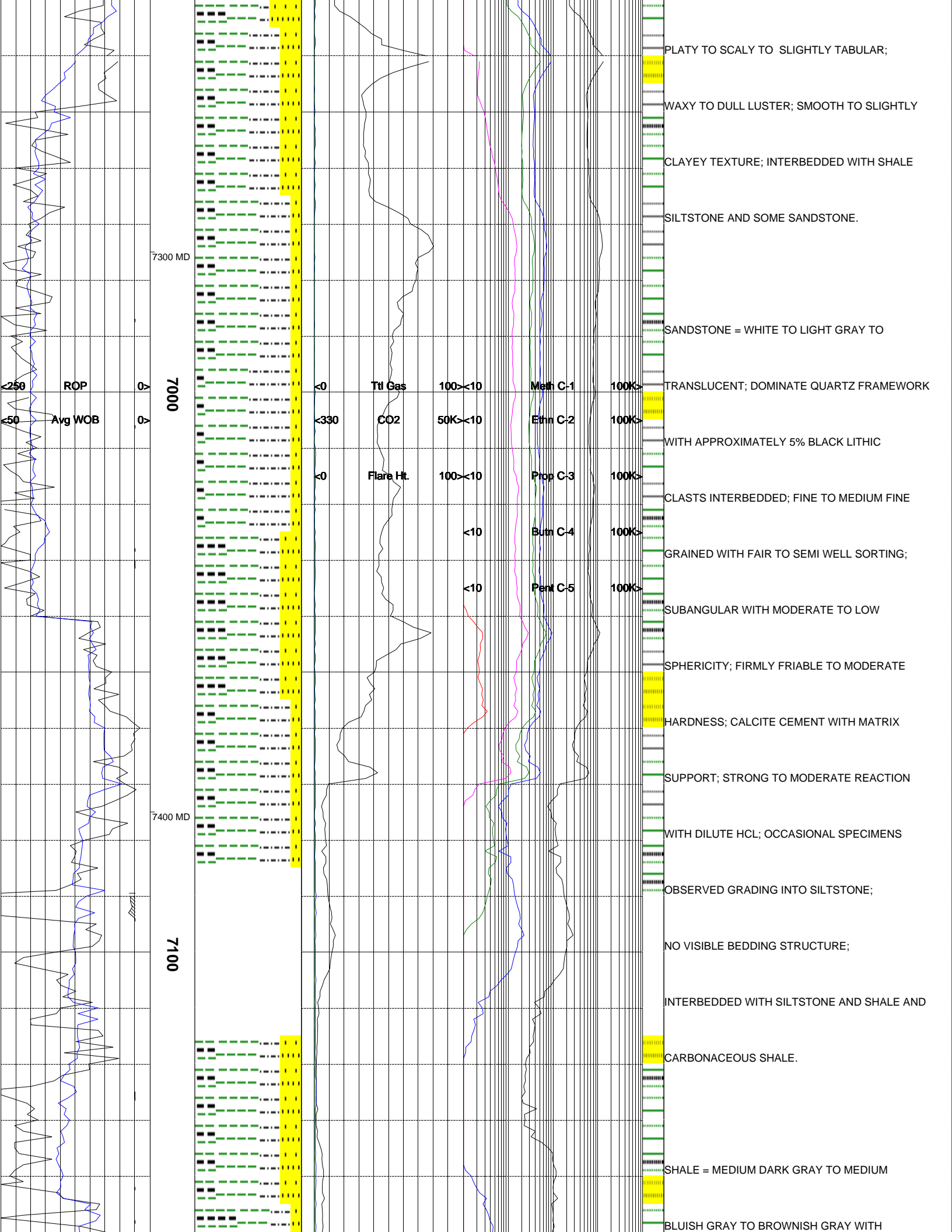

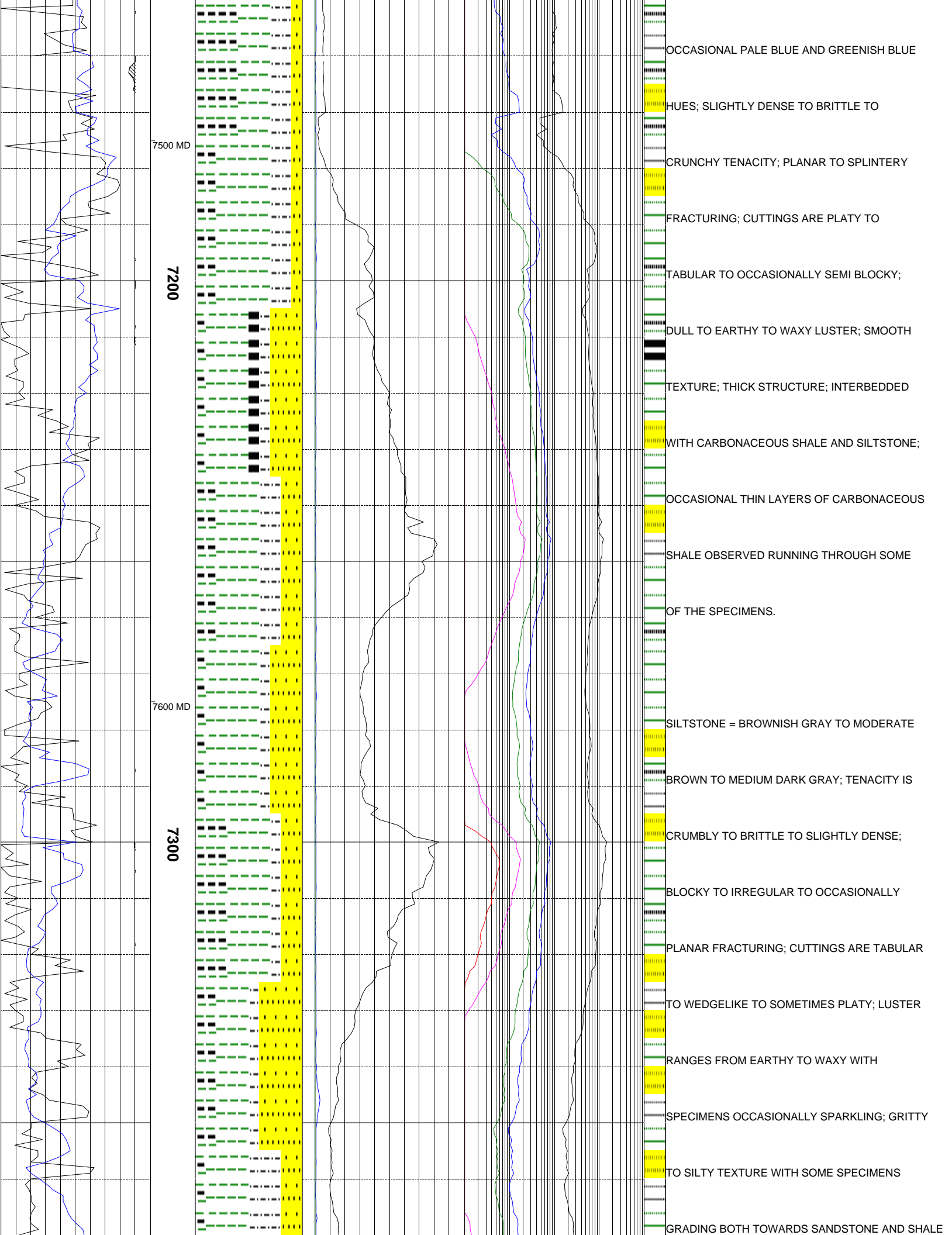

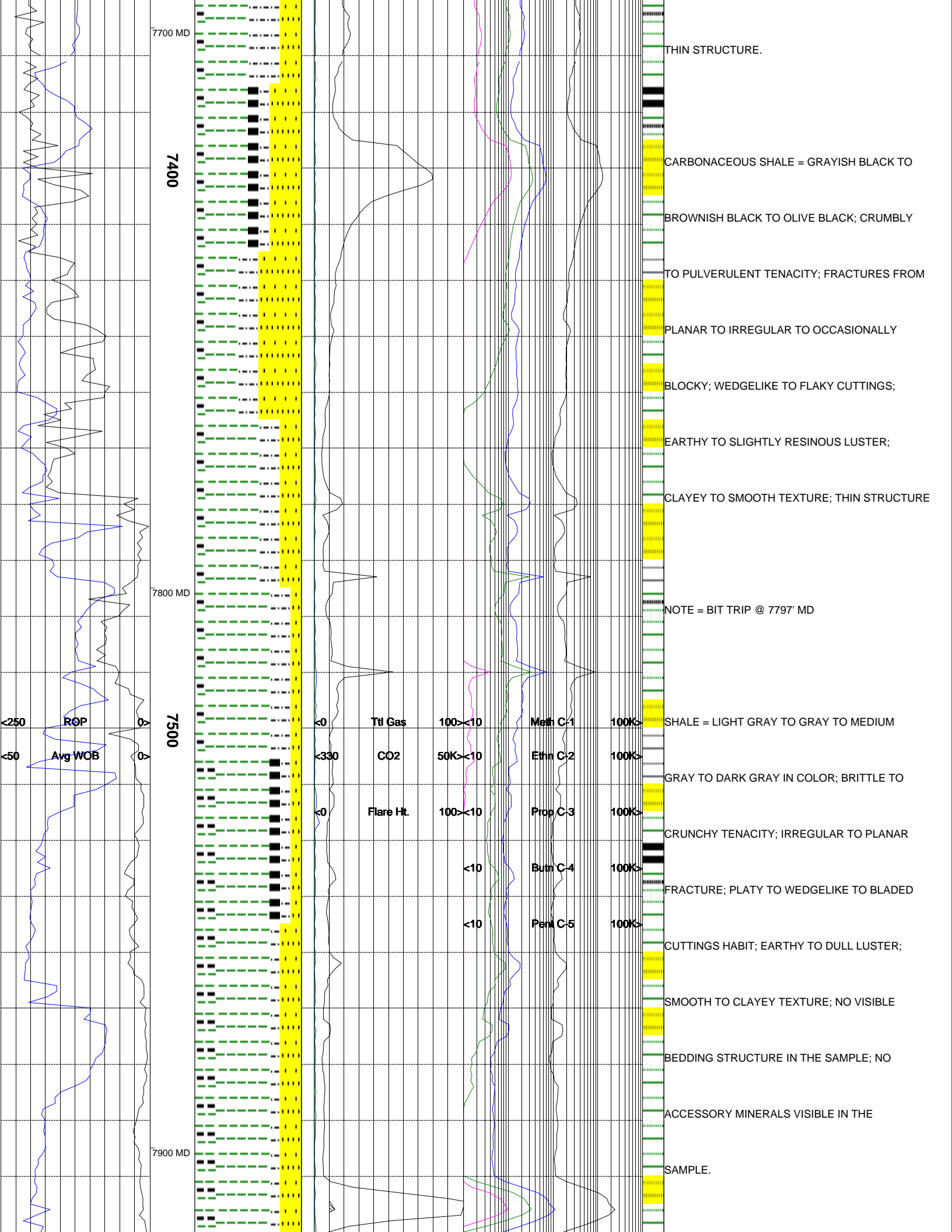

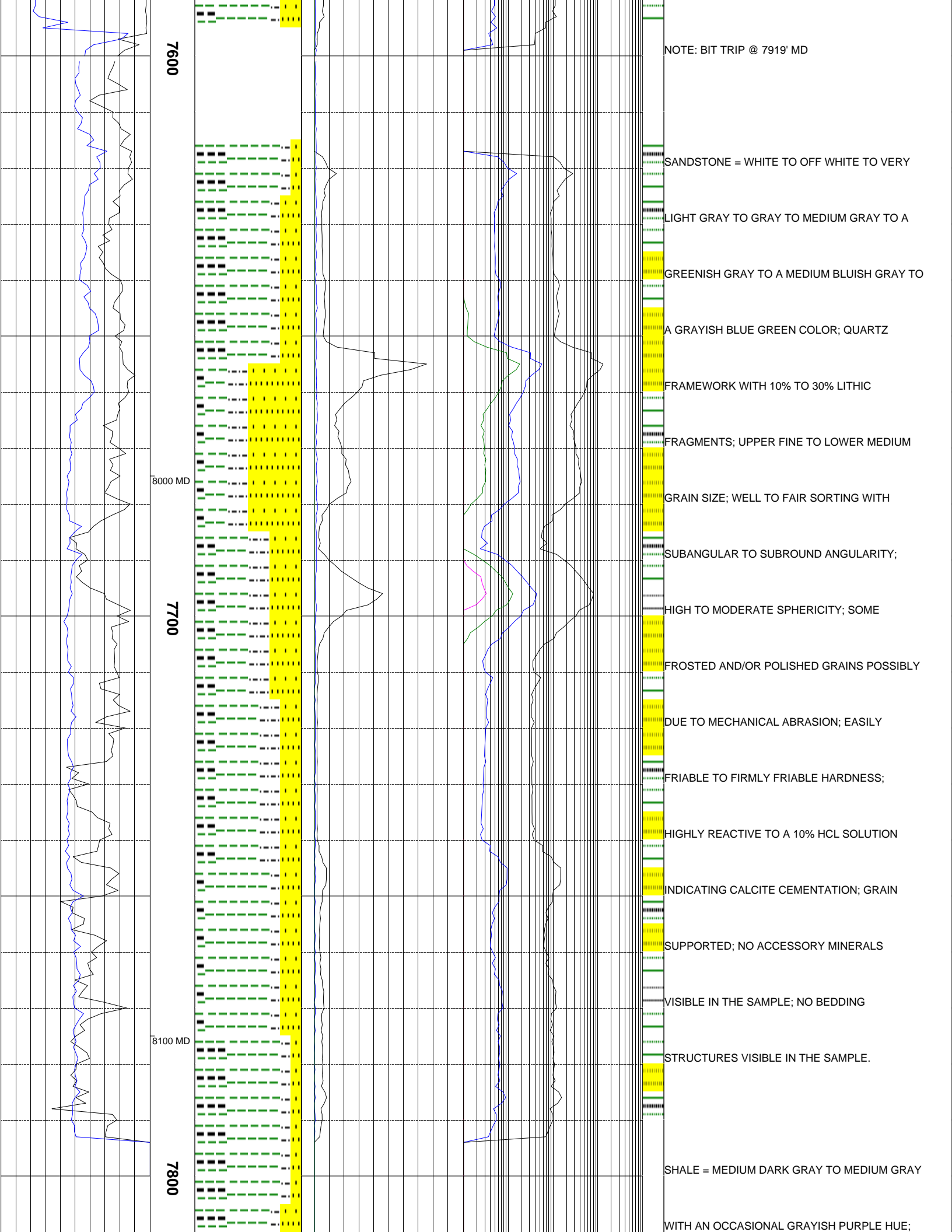

| | | | | | | |
|------|-----------|---|--|-----|----------|------|
| | | | | | | |
| | | | DENSE TO BRITTLE TENACITY; FRACTURES | | | |
| | | | FROM PLANAR TO BLOCKY TO OCCASIONALLY | | | |
| | | | IRREGULAR; CUTTINGS ARE PLATY TO SCALY; | | | |
| | | | EARTHY TO WAXY TO DULL LUSTER; SMOOTH | | | |
| | | | TEXTURE; THICK STRUCTURE; INTERBEDDED | | | |
| | | | WITH SOME CARBONACEOUS SHALE, SILTSTONE | | | |
| | | | AND SANDSTONE. | | | |
| | | | NOTE = LOST TOTCO FROM 8118' MD TO 8411' | | | |
| | | | MD. GATHERED SAMPLES BASED ON STROKES, | | | |
| | | | BUT UNABLE TO OBTAIN ANY DRILLING DATA | | | |
| | | | FROM THAT INTERVAL. | | | |
| | | | CARBONACEOUS SHALE = GRAYISH BLACK TO | | | |
| | | | BROWNISH BLACK TO BLACK; TENACITY IS | | | |
| | | | SLIGHTLY DENSE TO BRITTLE; FRACTURES | | | |
| | | | FROM SPLINTERY TO PLANAR TO SEMI BLOCKY; | | | |
| | | | CUTTINGS ARE PLATY TO TABULAR TO FLAKY; | | | |
| <250 | ROP | > | RESINOUS TO EARTHY LUSTER; SMOOTH TO | | | |
| <50 | Avg WOB | > | CLAYEY TEXTURE; THIN STRUCTURE. | | | |
| <0 | Ttl Gas | > | 100 | <10 | Meth C-1 | 100K |
| <330 | CO2 | > | 50K | <10 | Ethn C-2 | 100K |
| <0 | Flare Ht. | > | 100 | <10 | Prop C-3 | 100K |
| | | | | <10 | Butn C-4 | 100K |
| | | | SILTSTONE = MEDIUM GRAY TO MODERATE | | | |

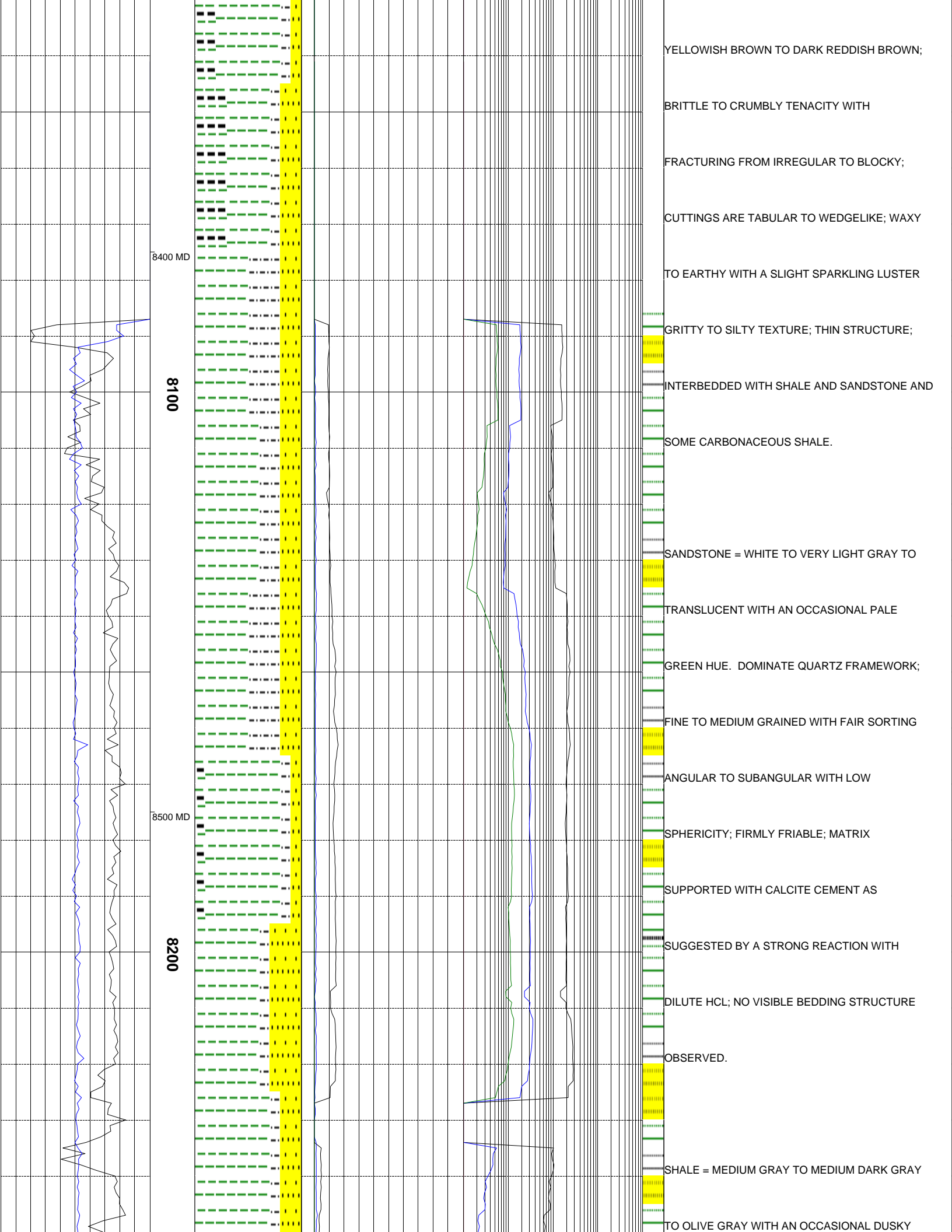

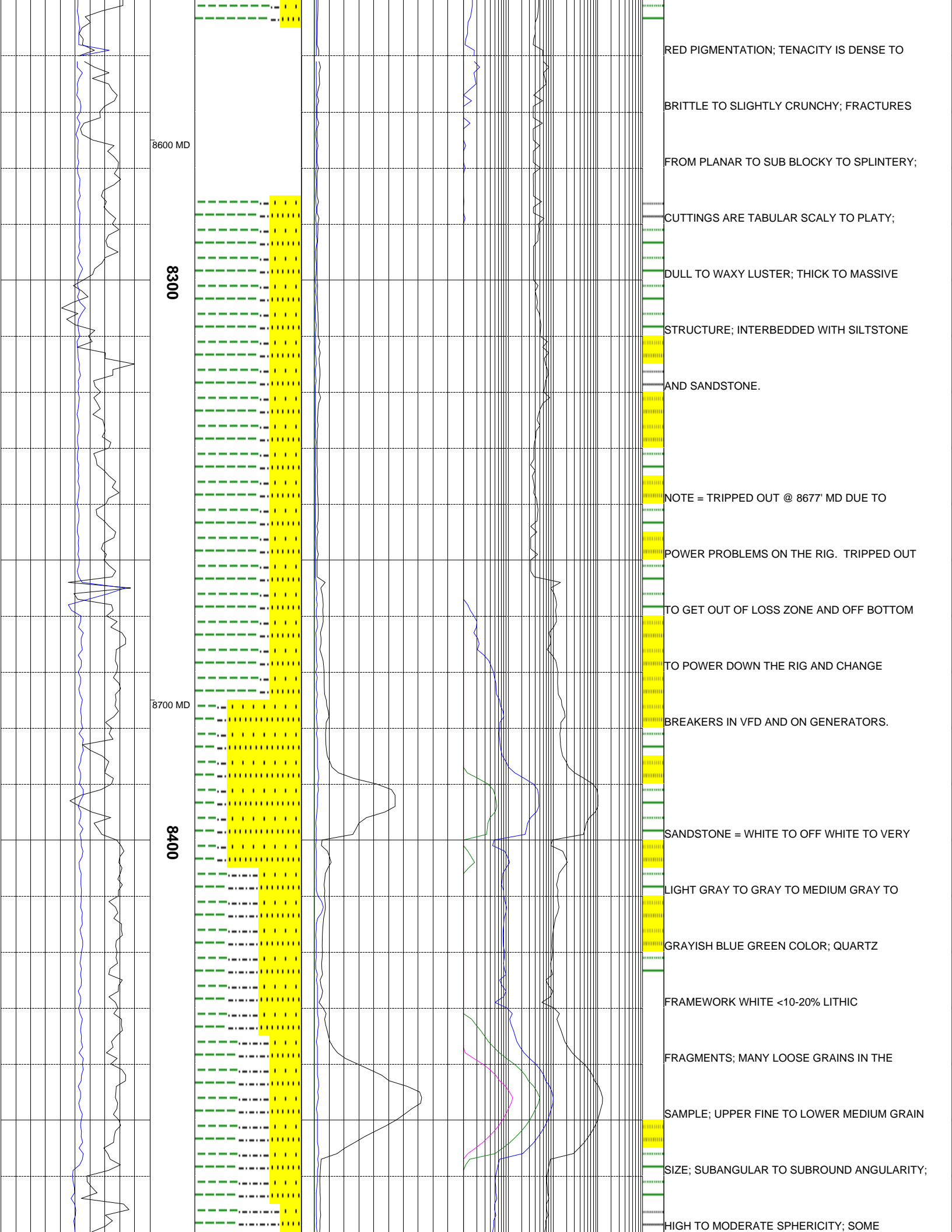

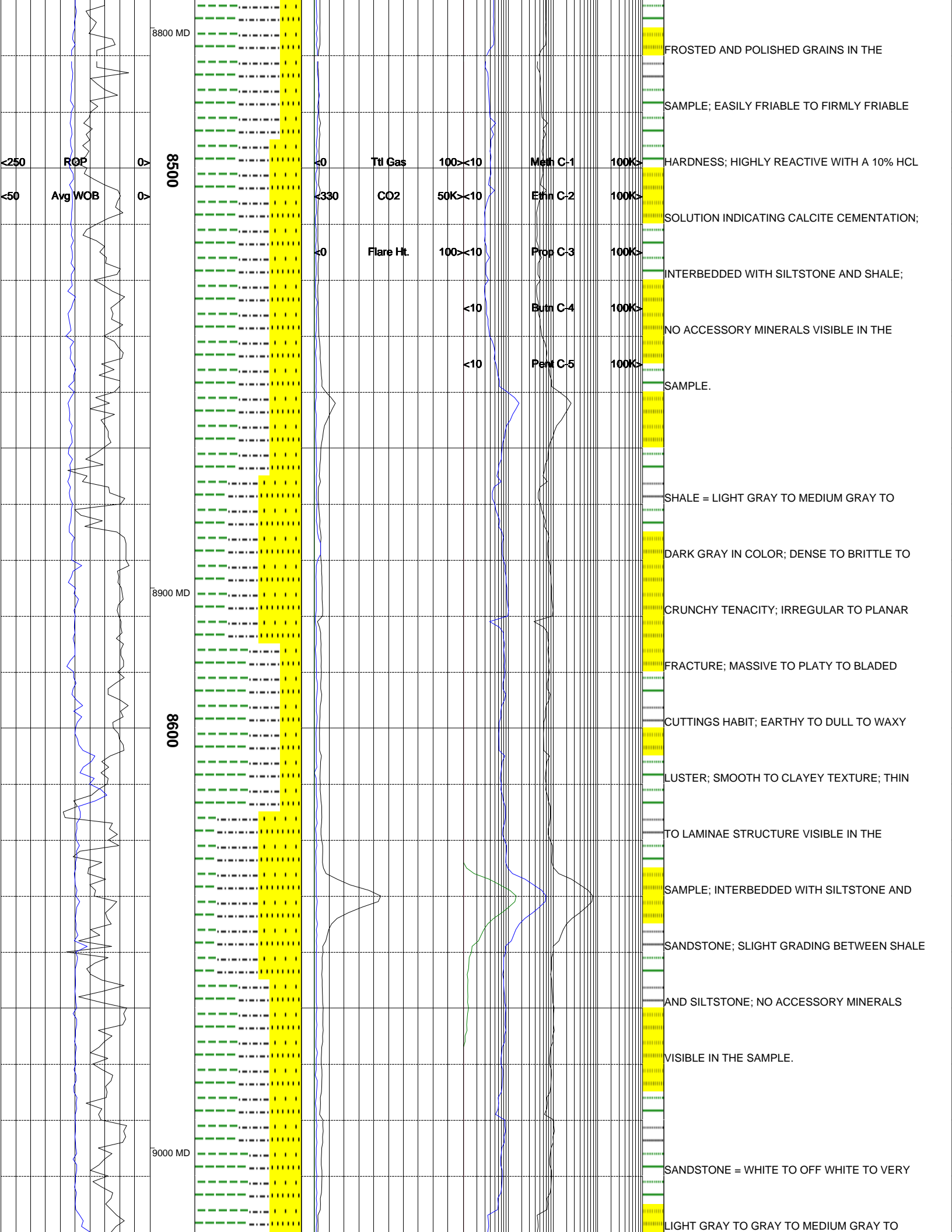

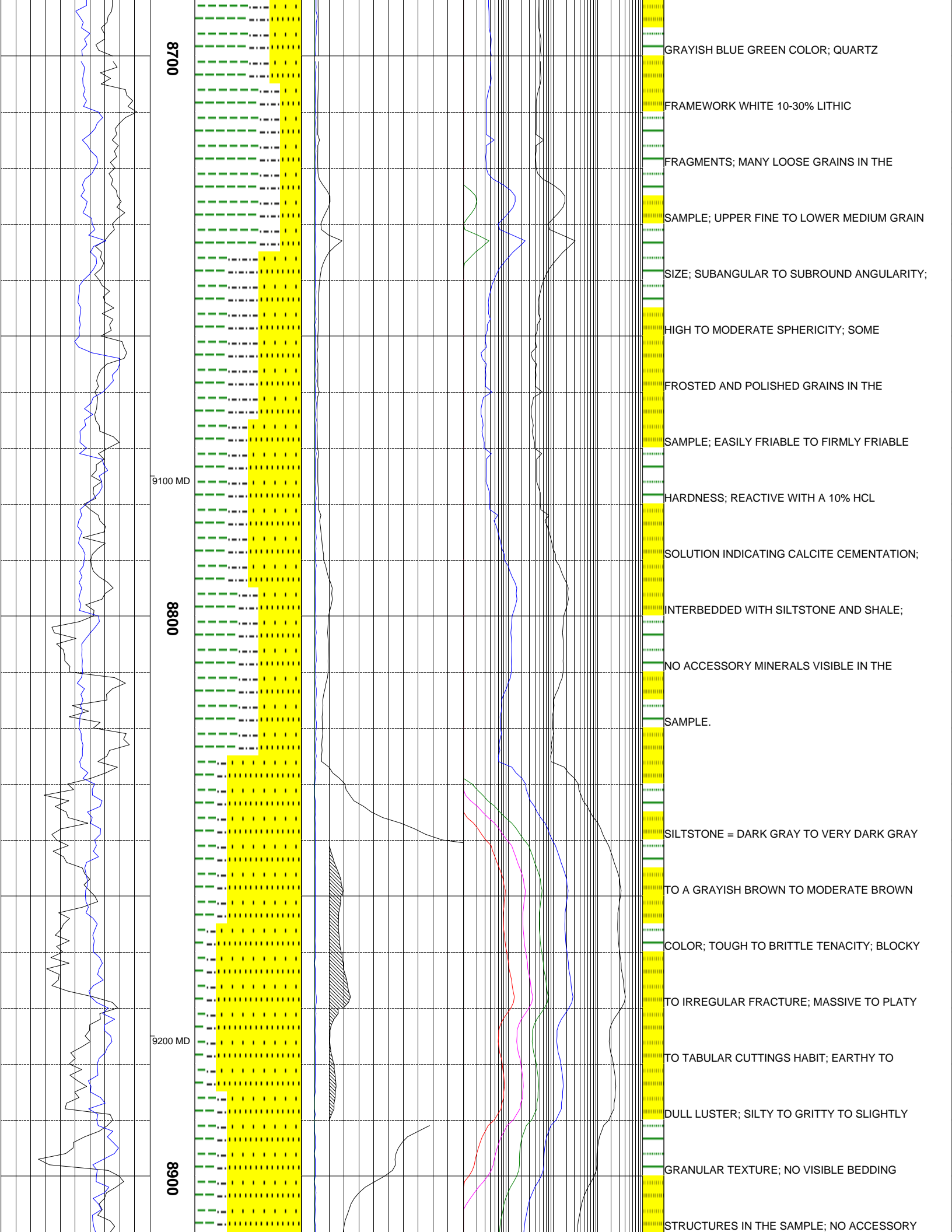

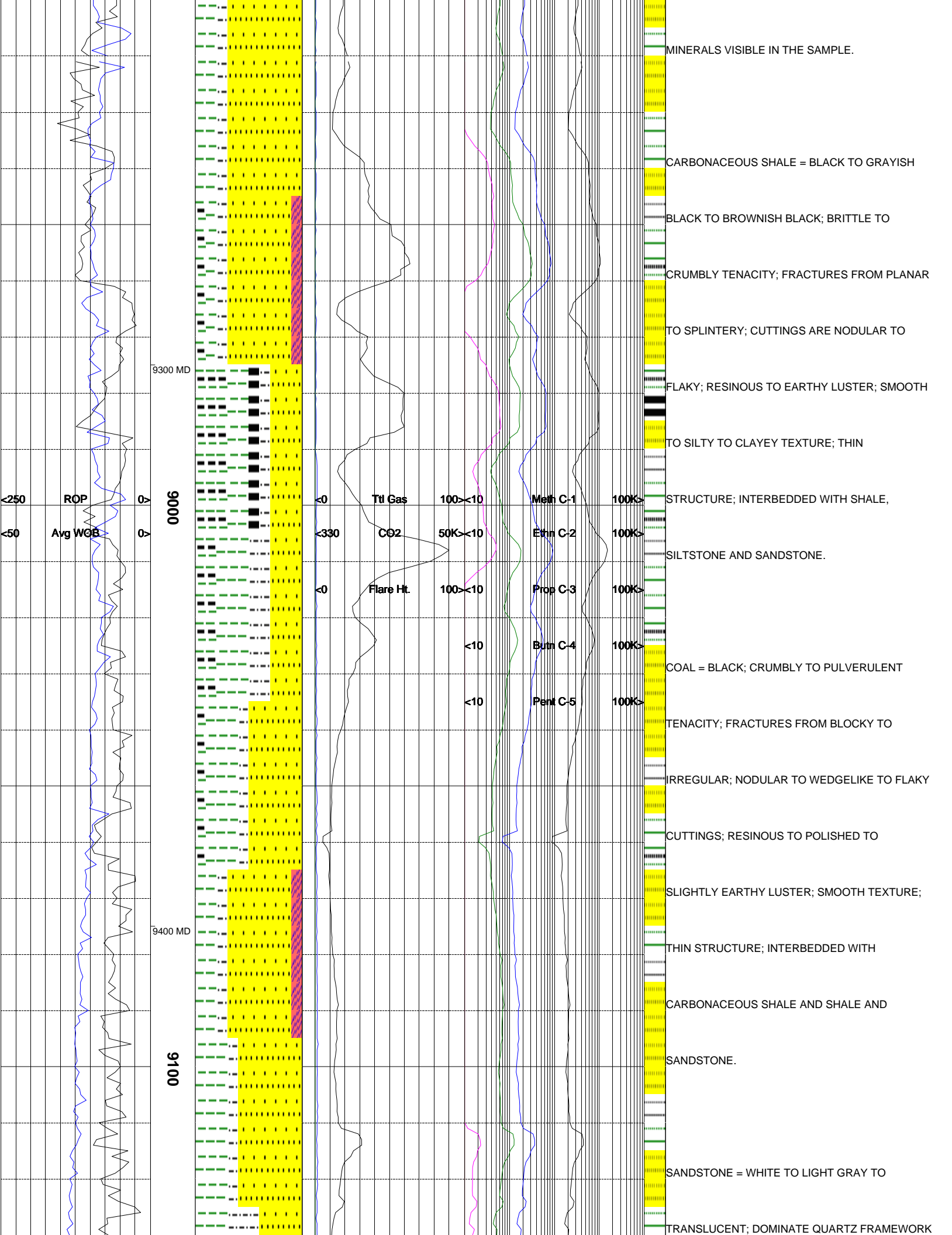

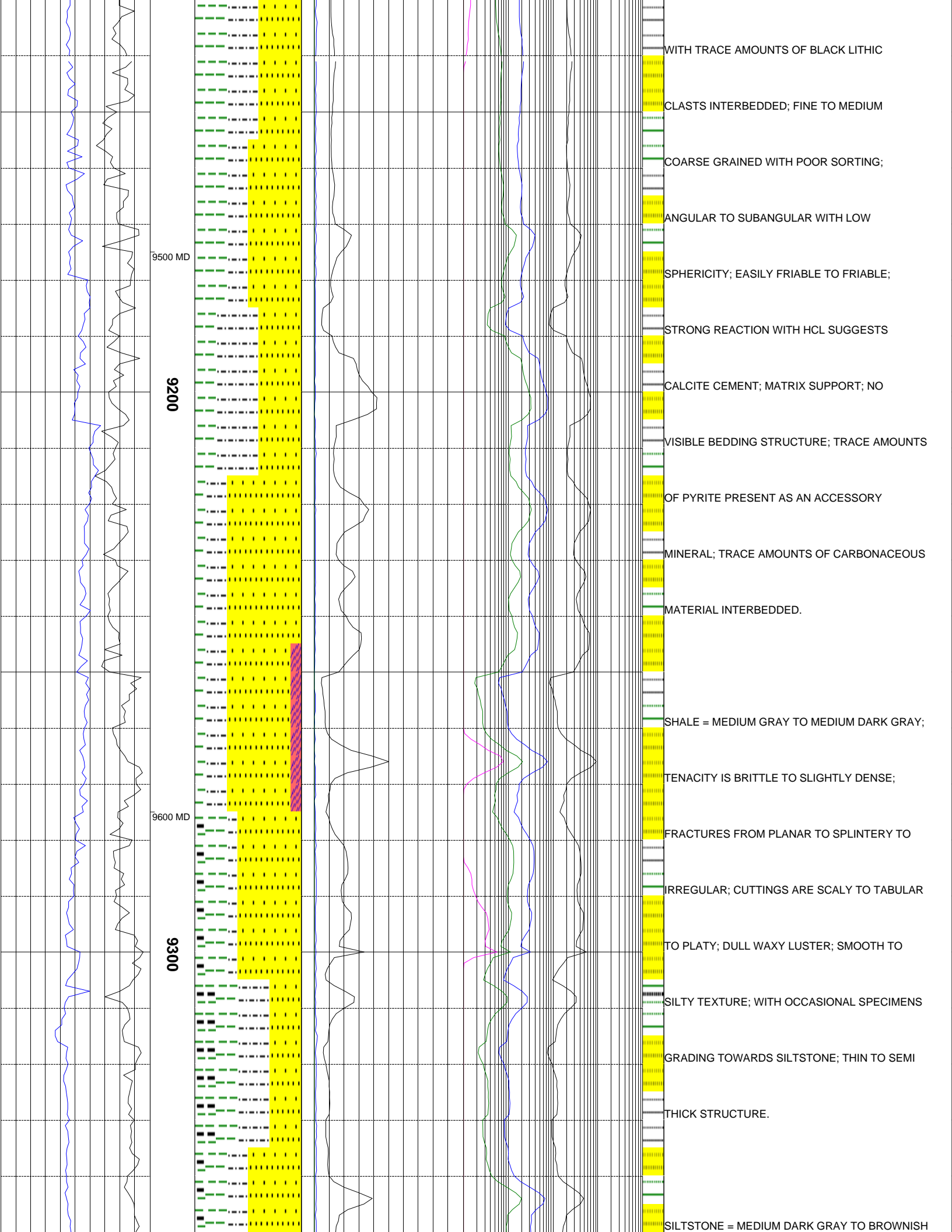

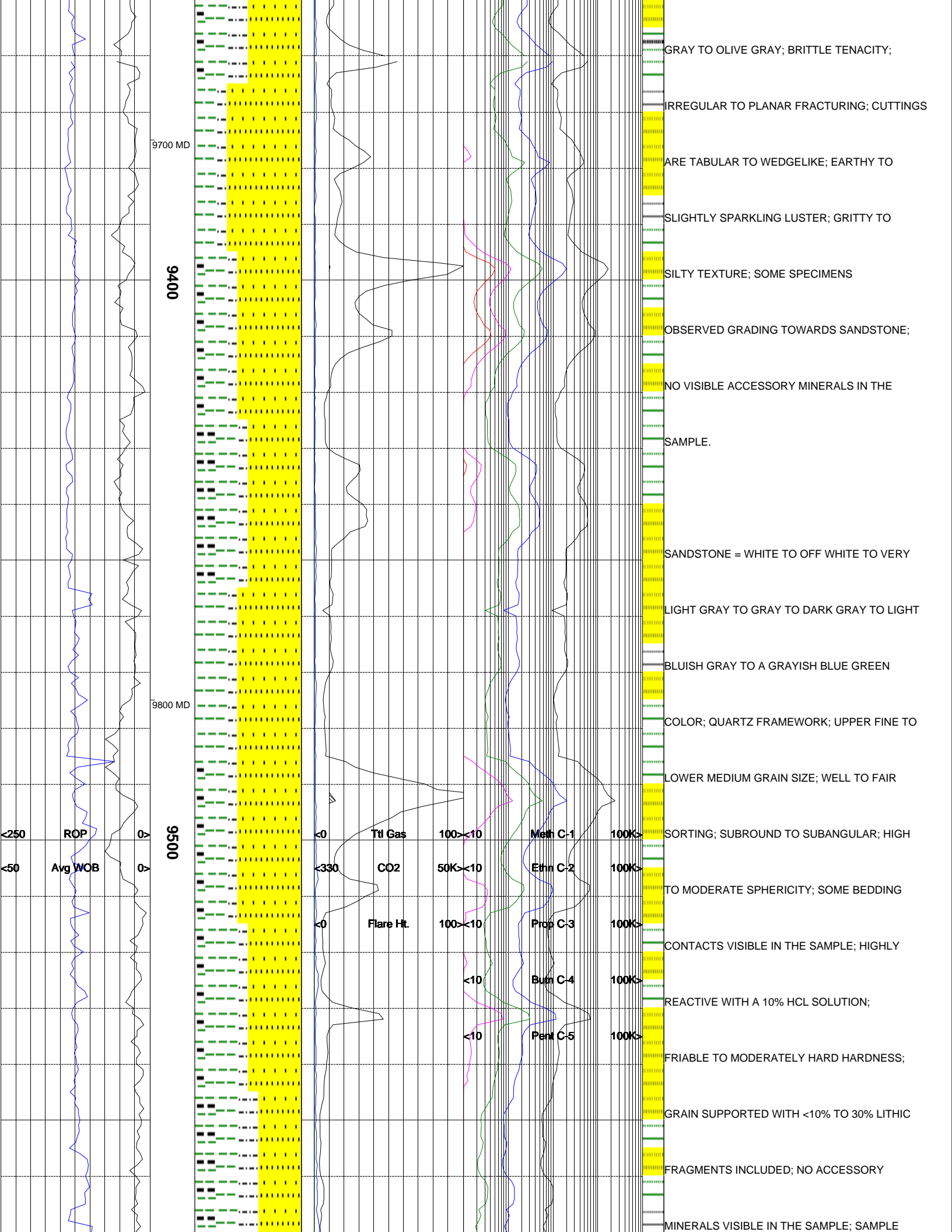

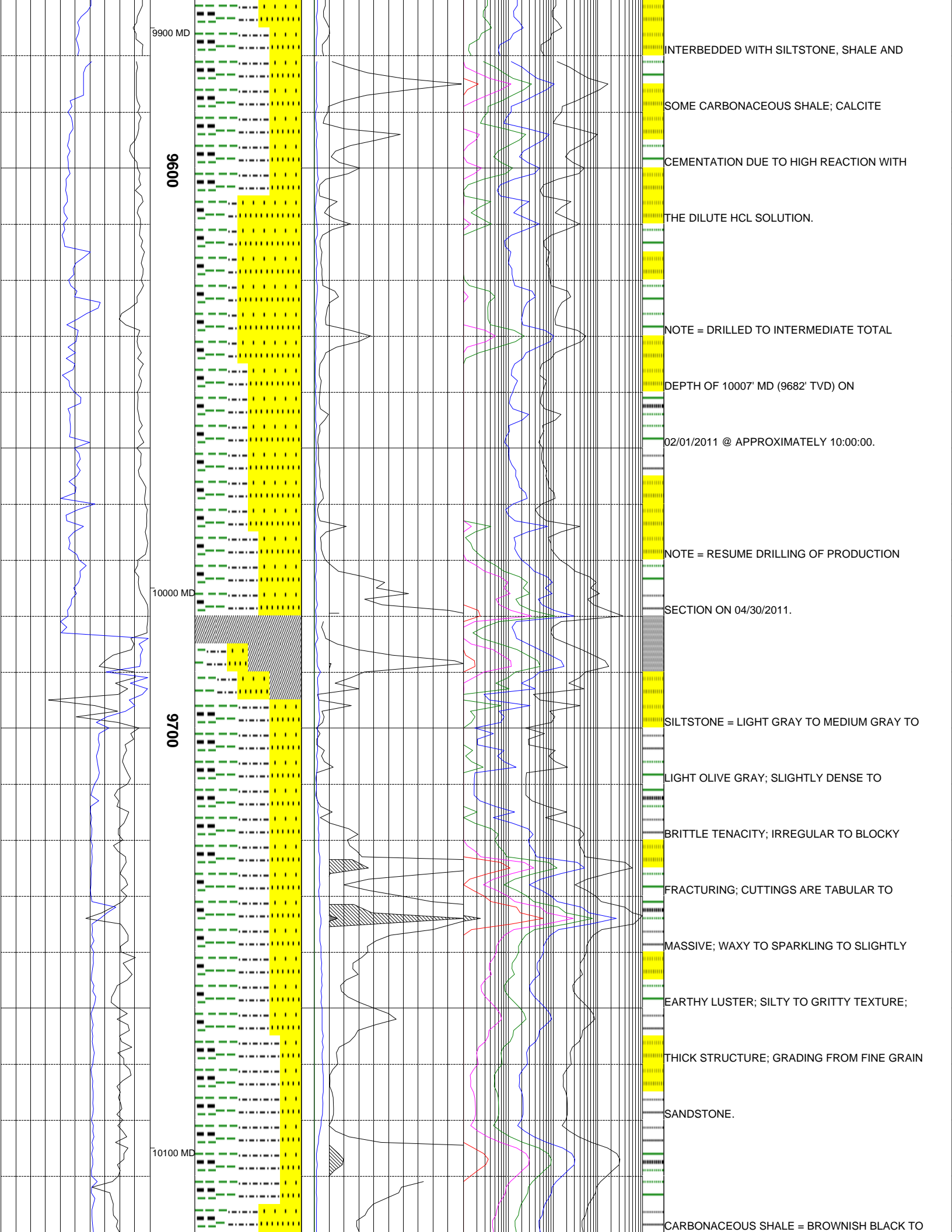

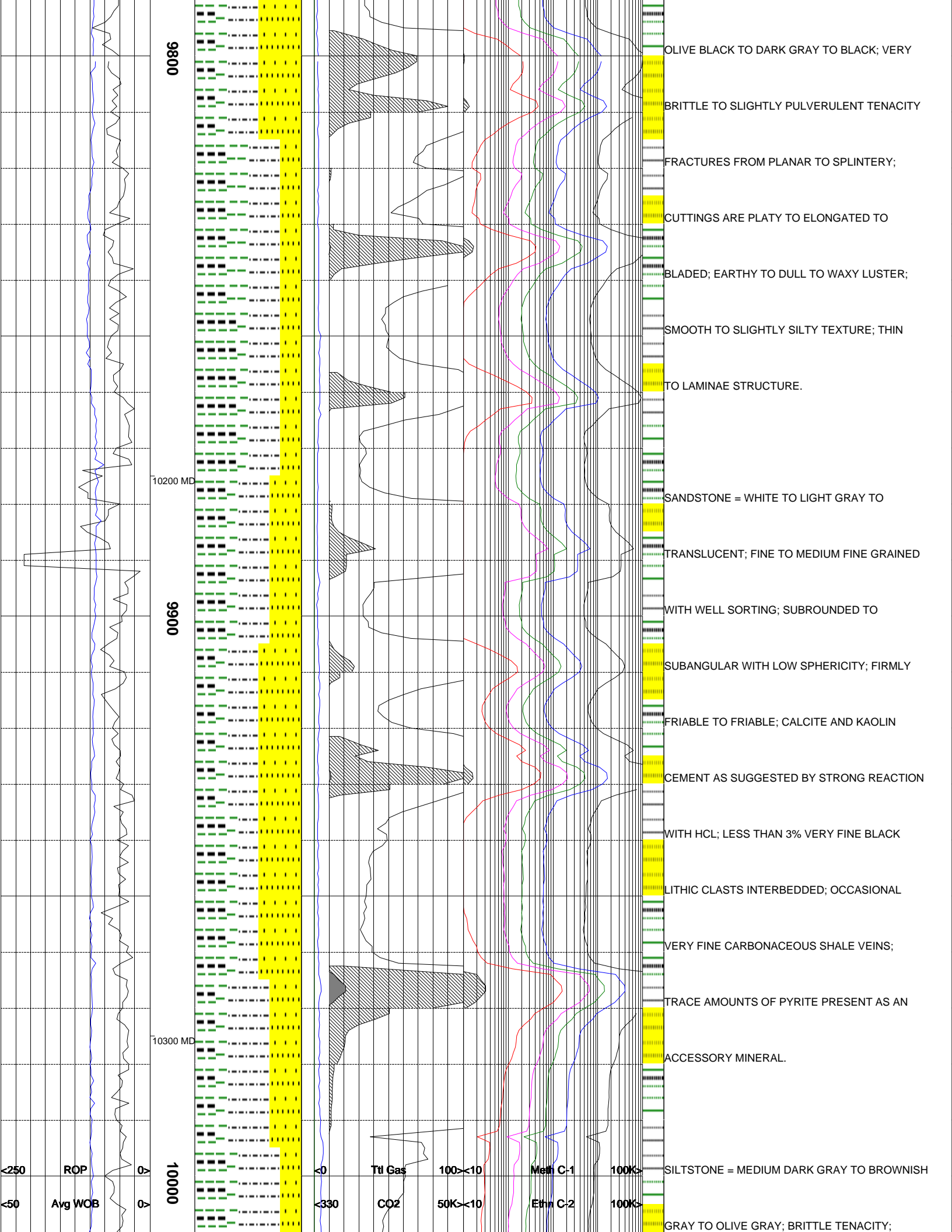

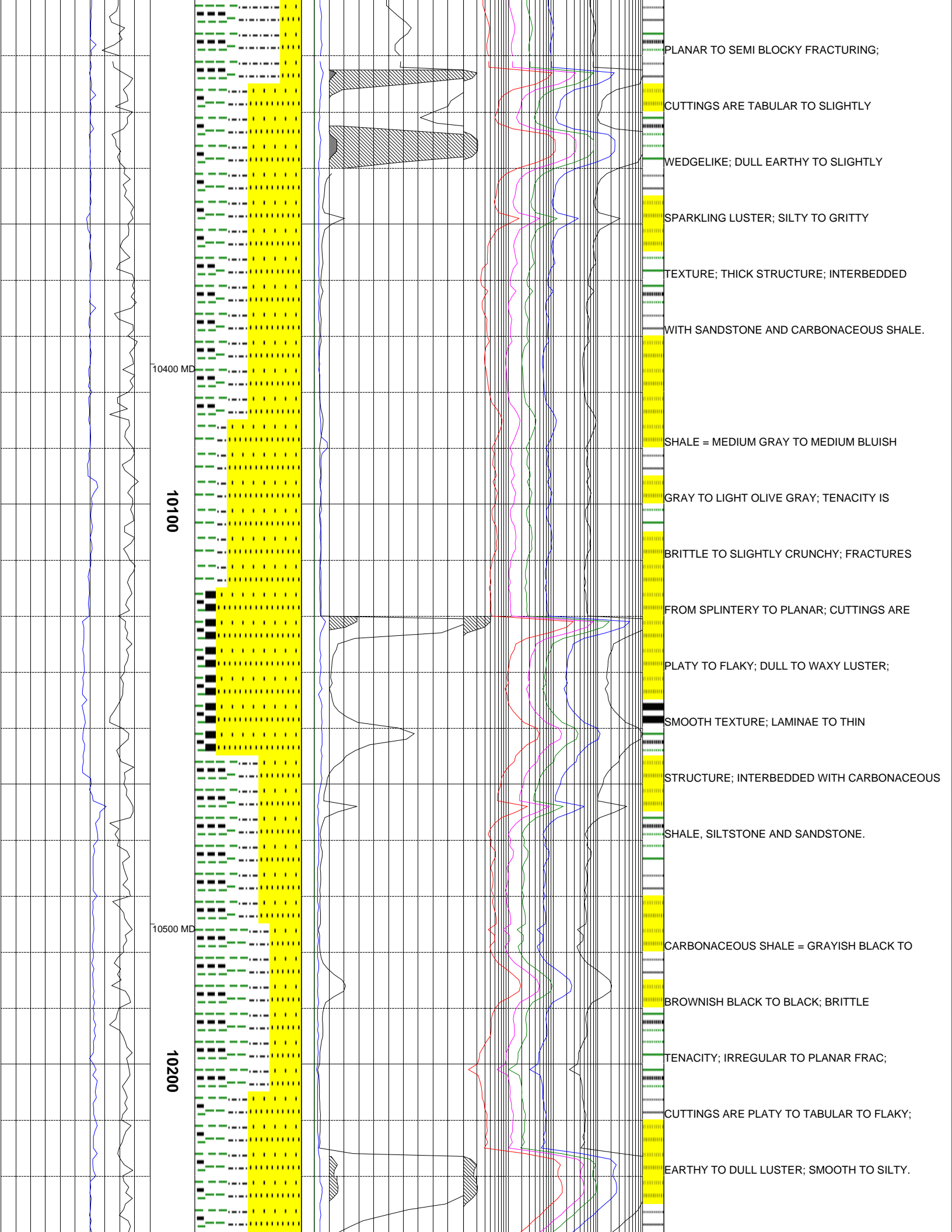

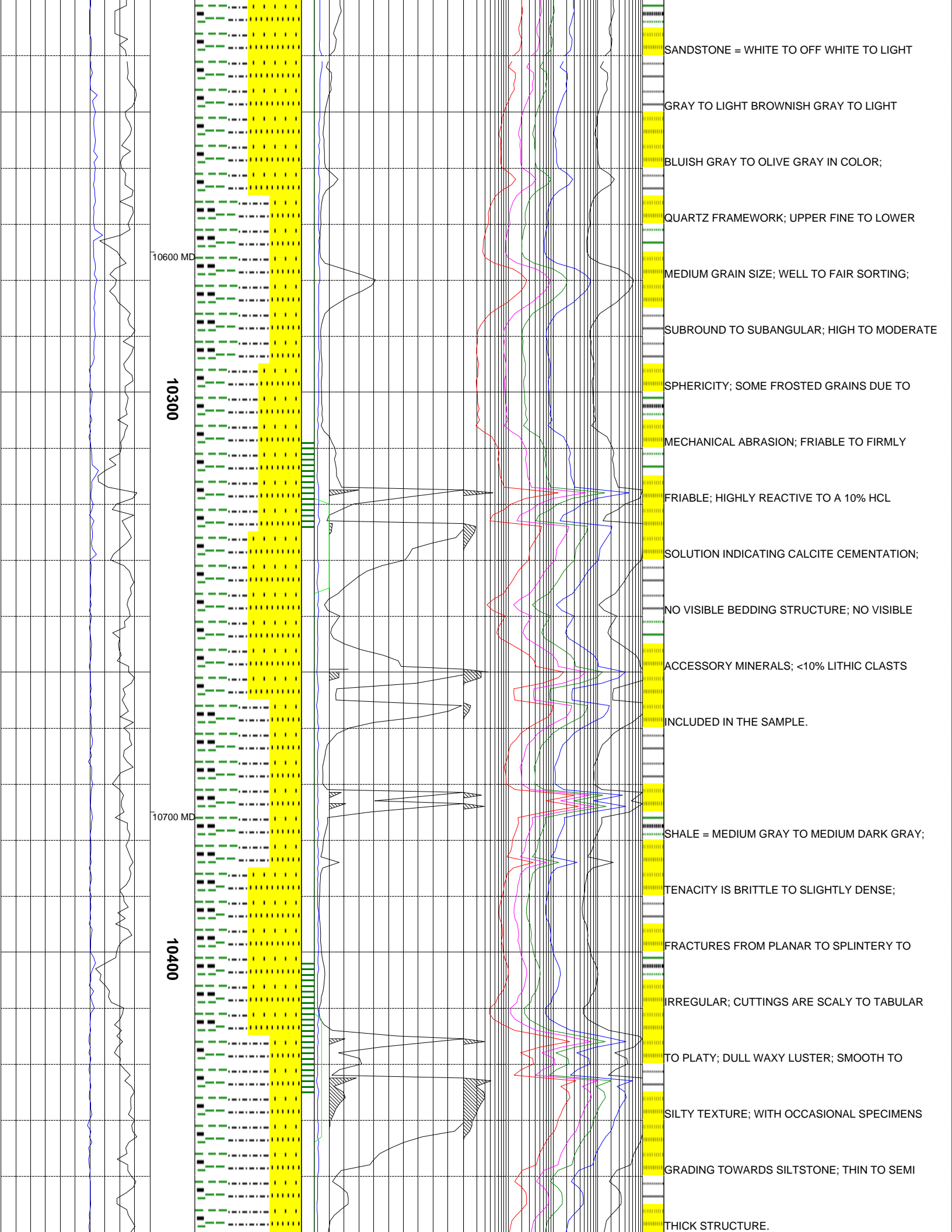

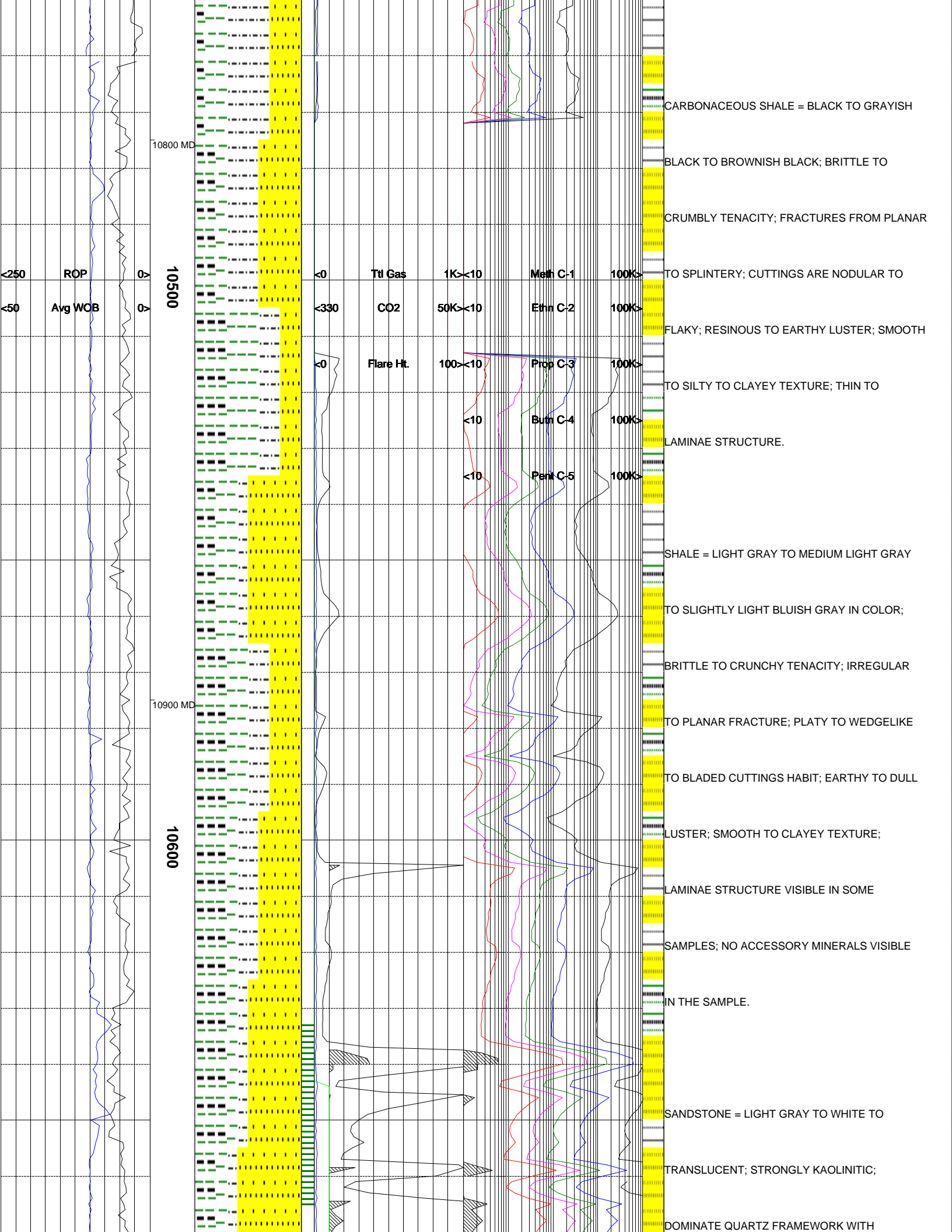

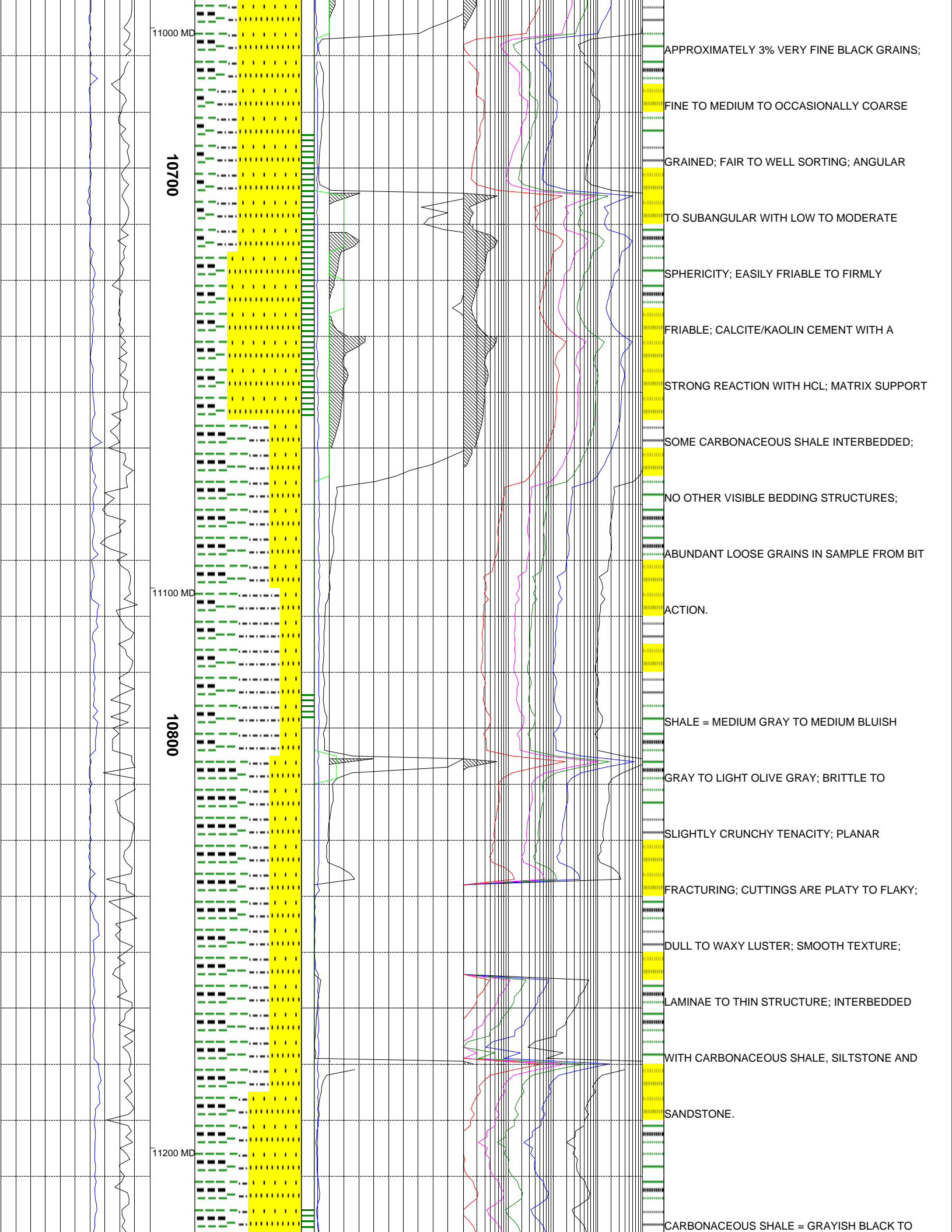

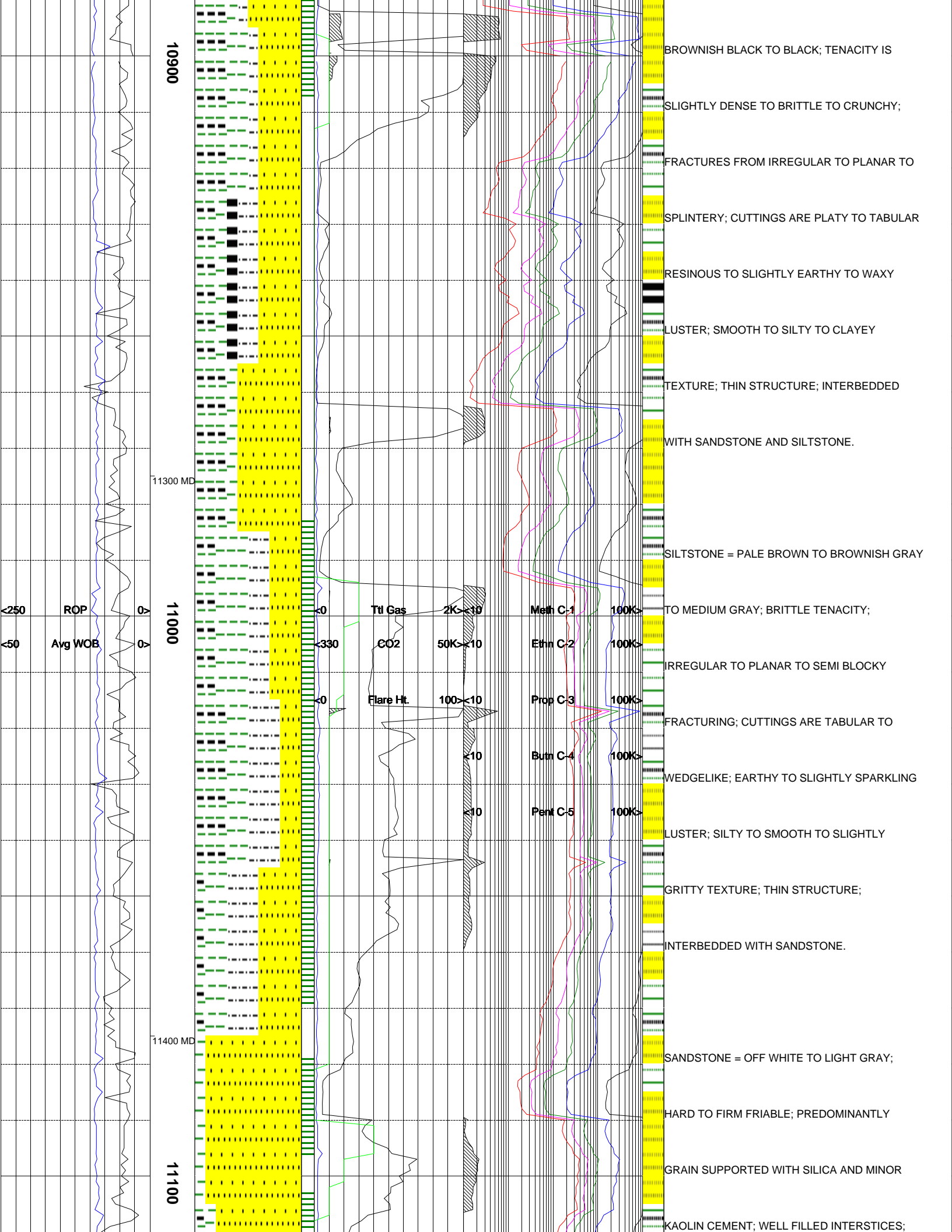

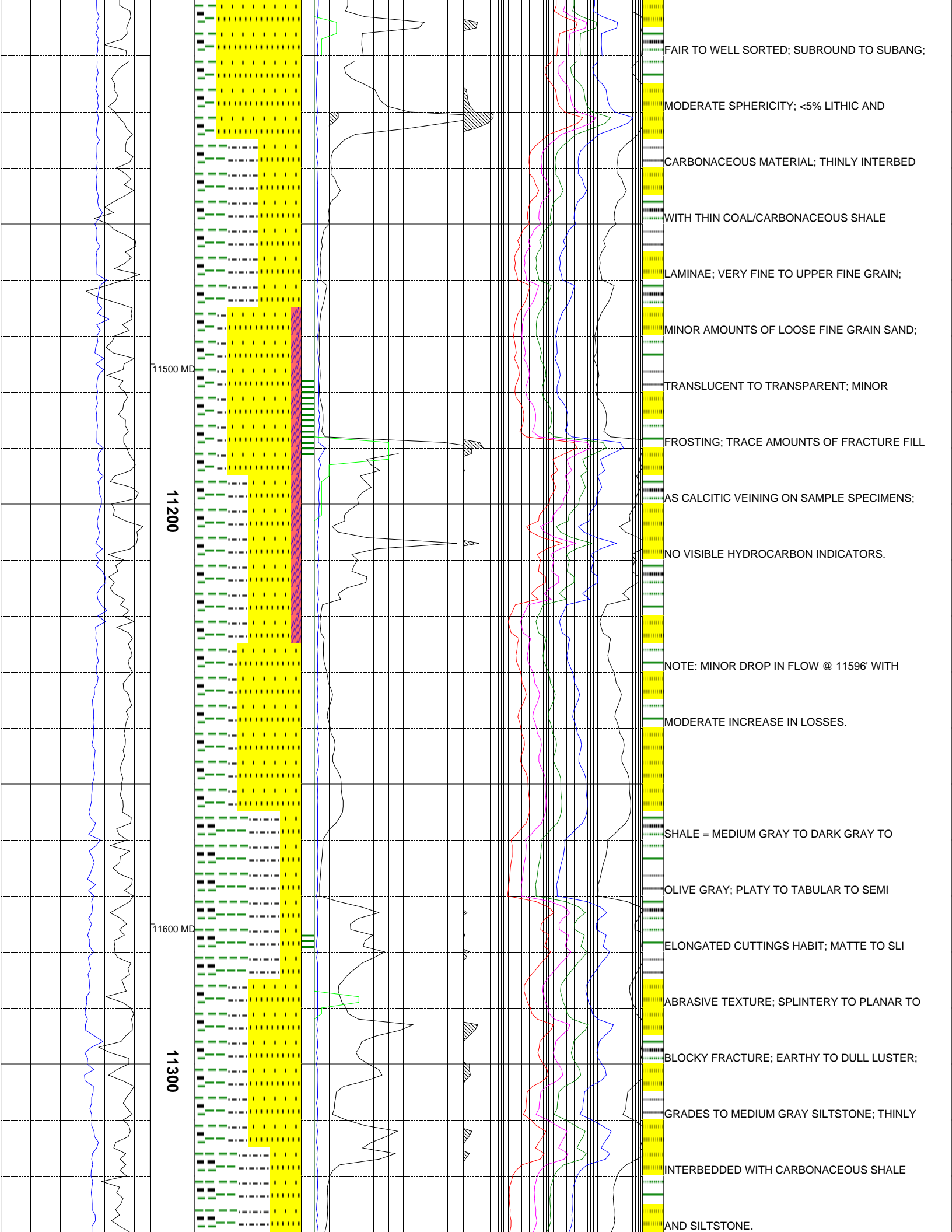

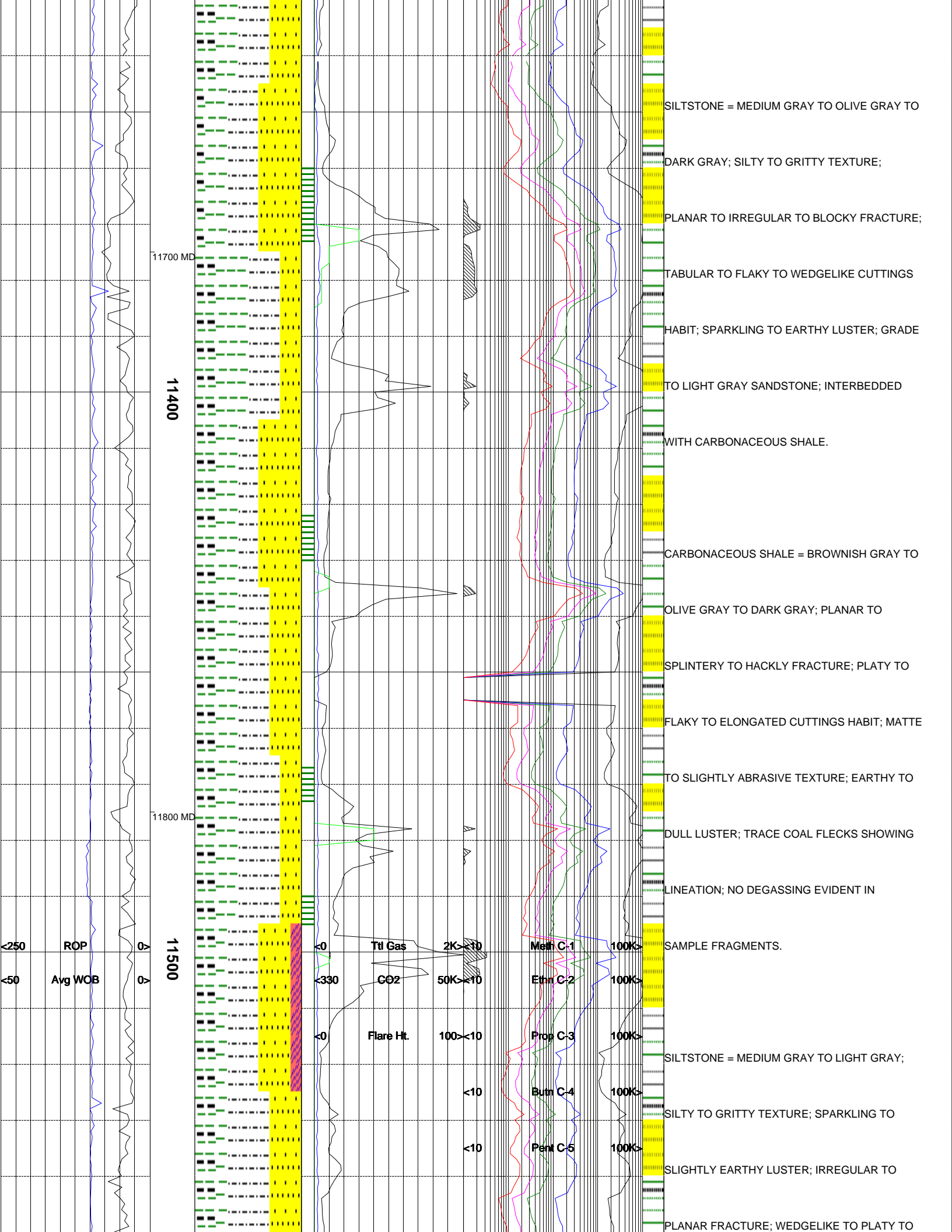

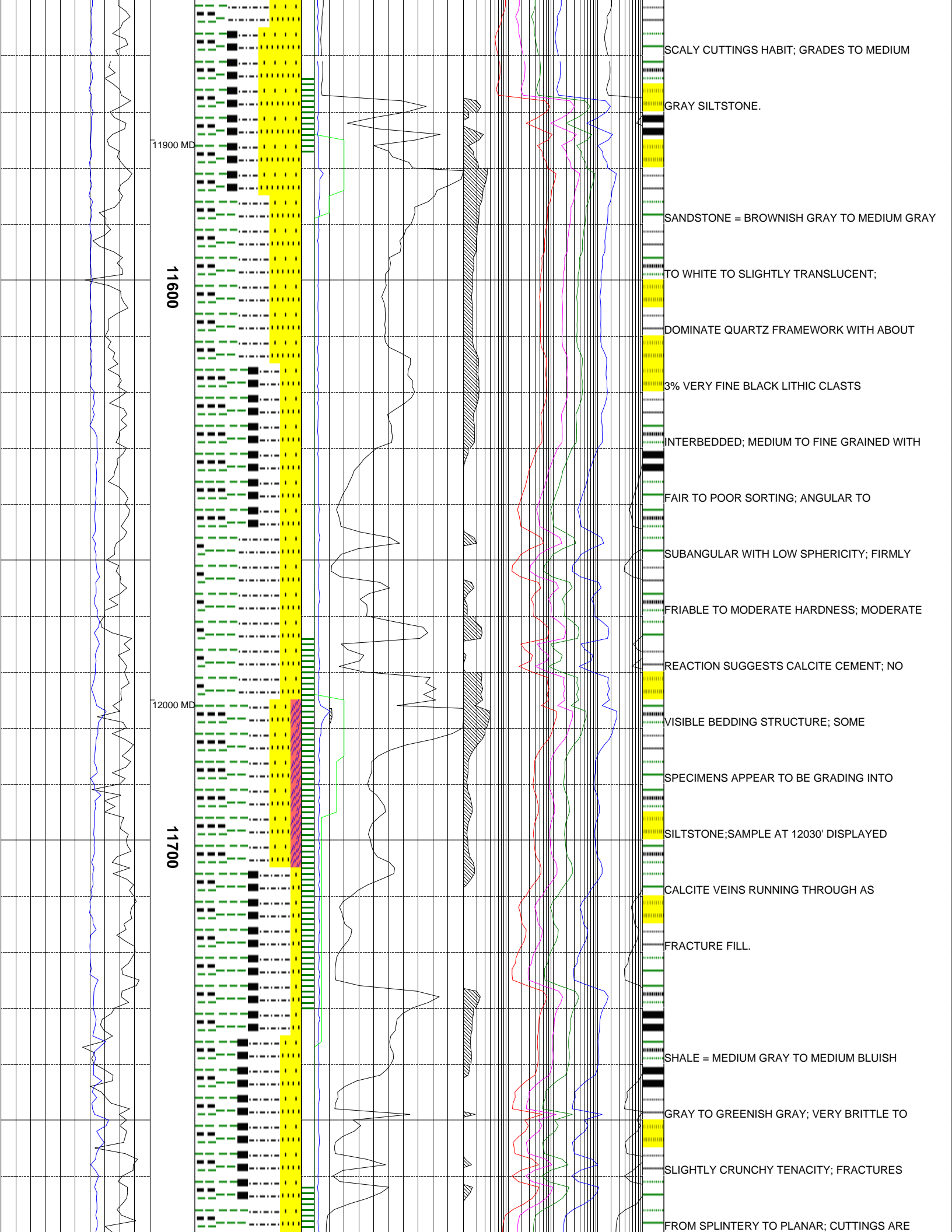

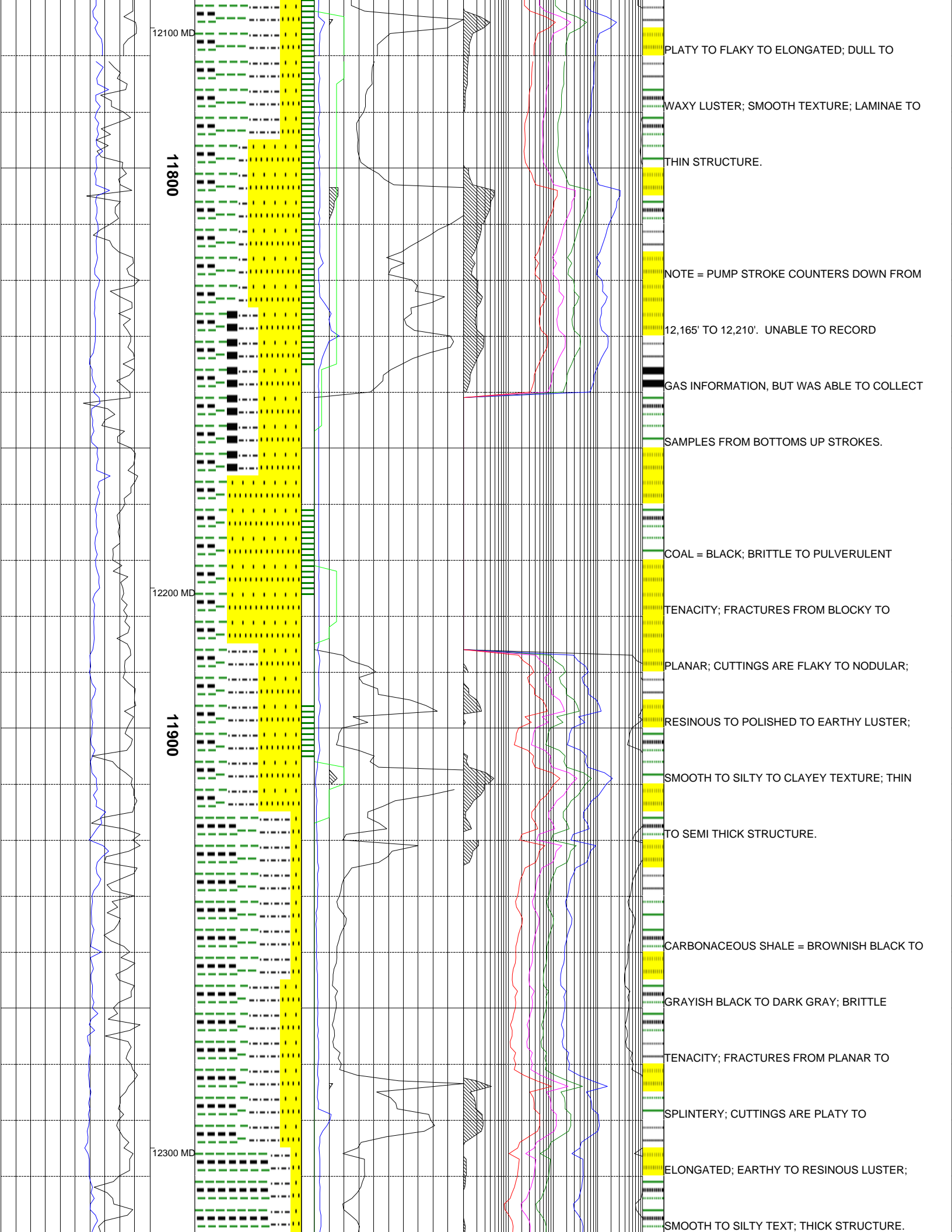

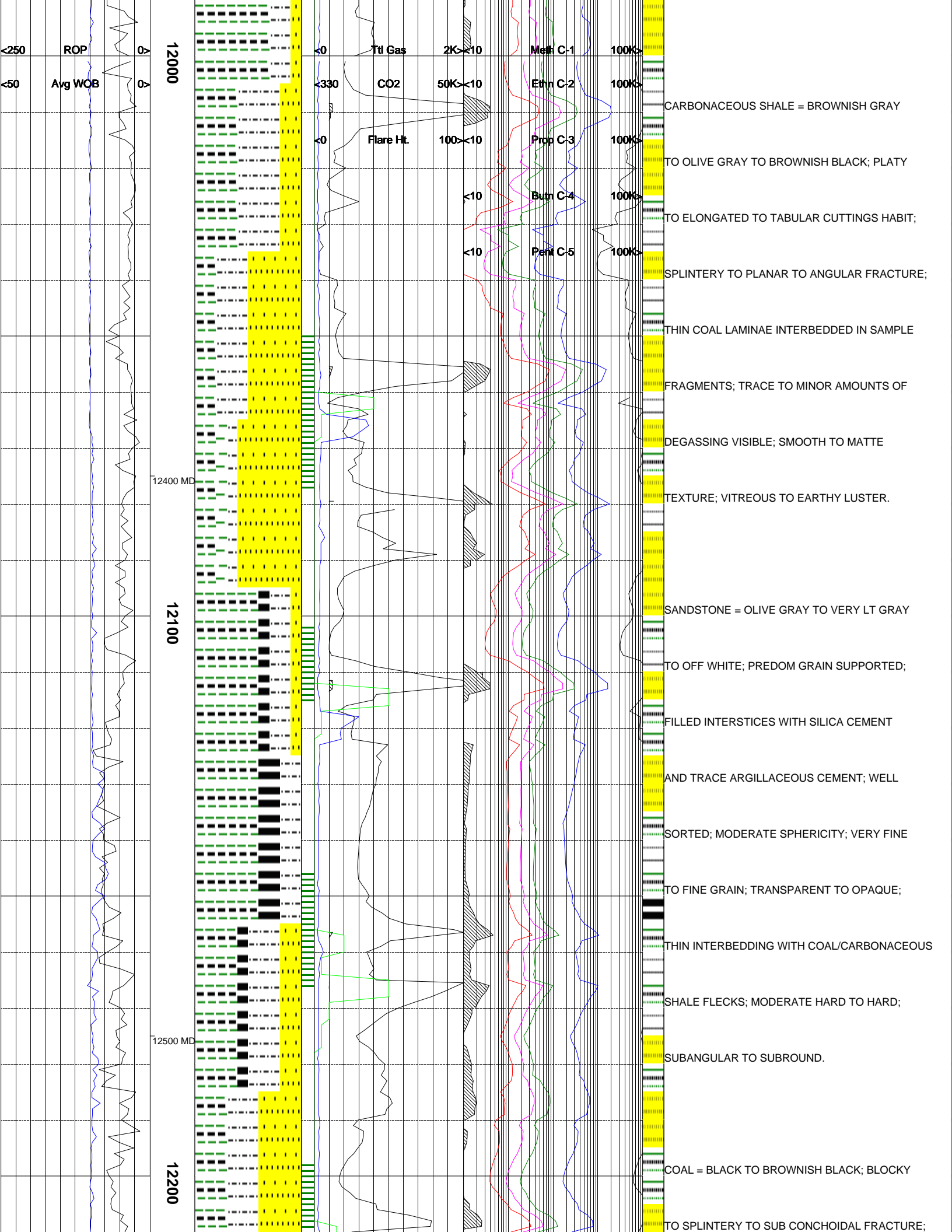

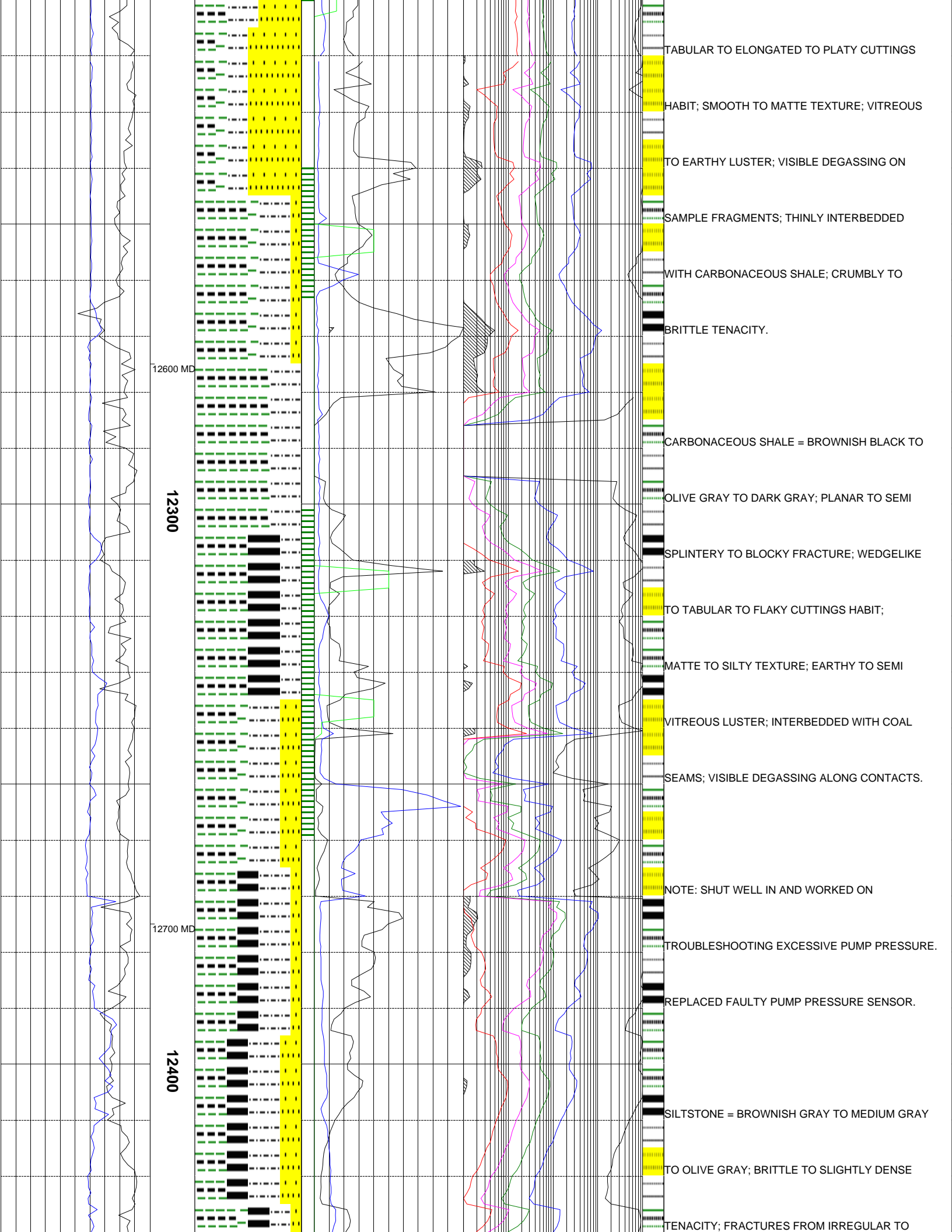

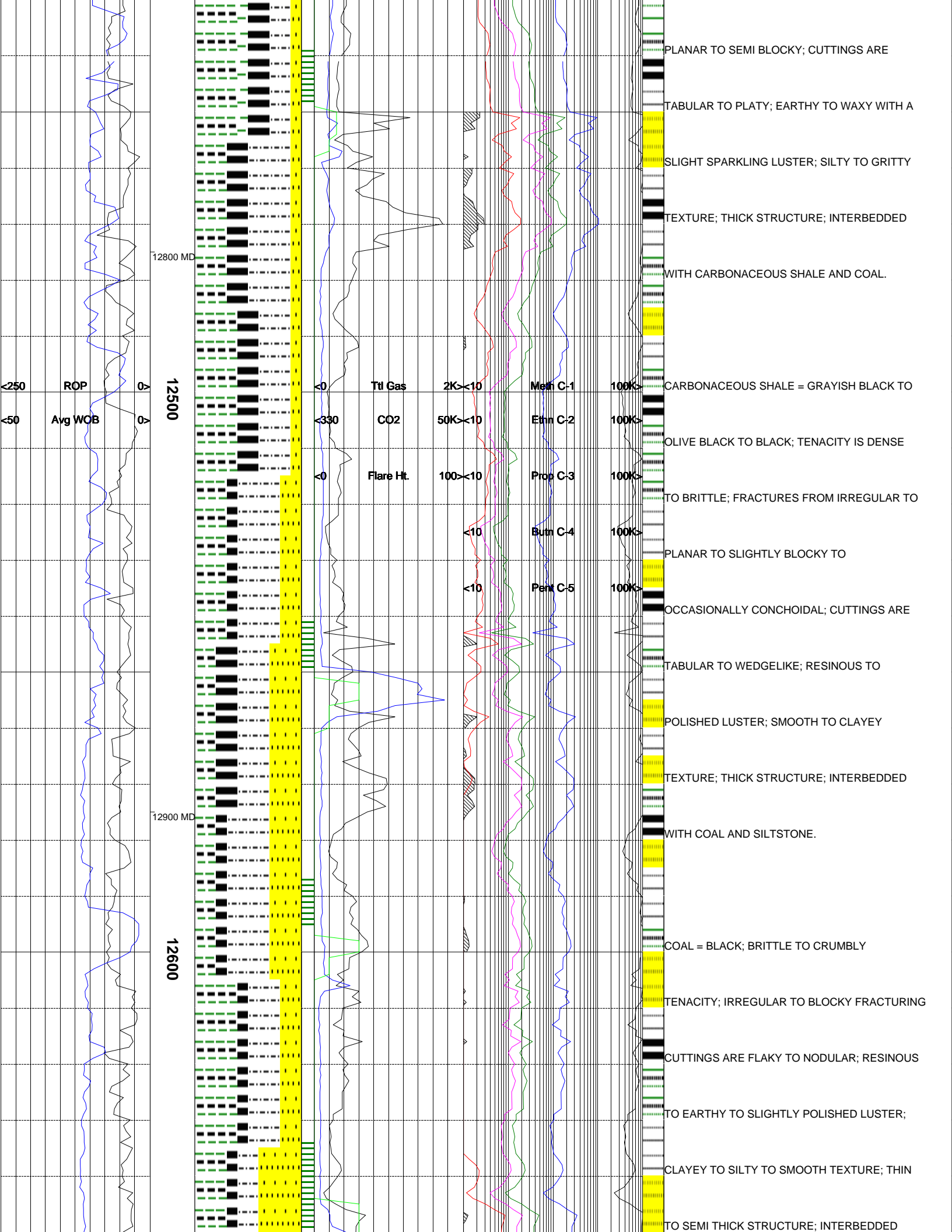

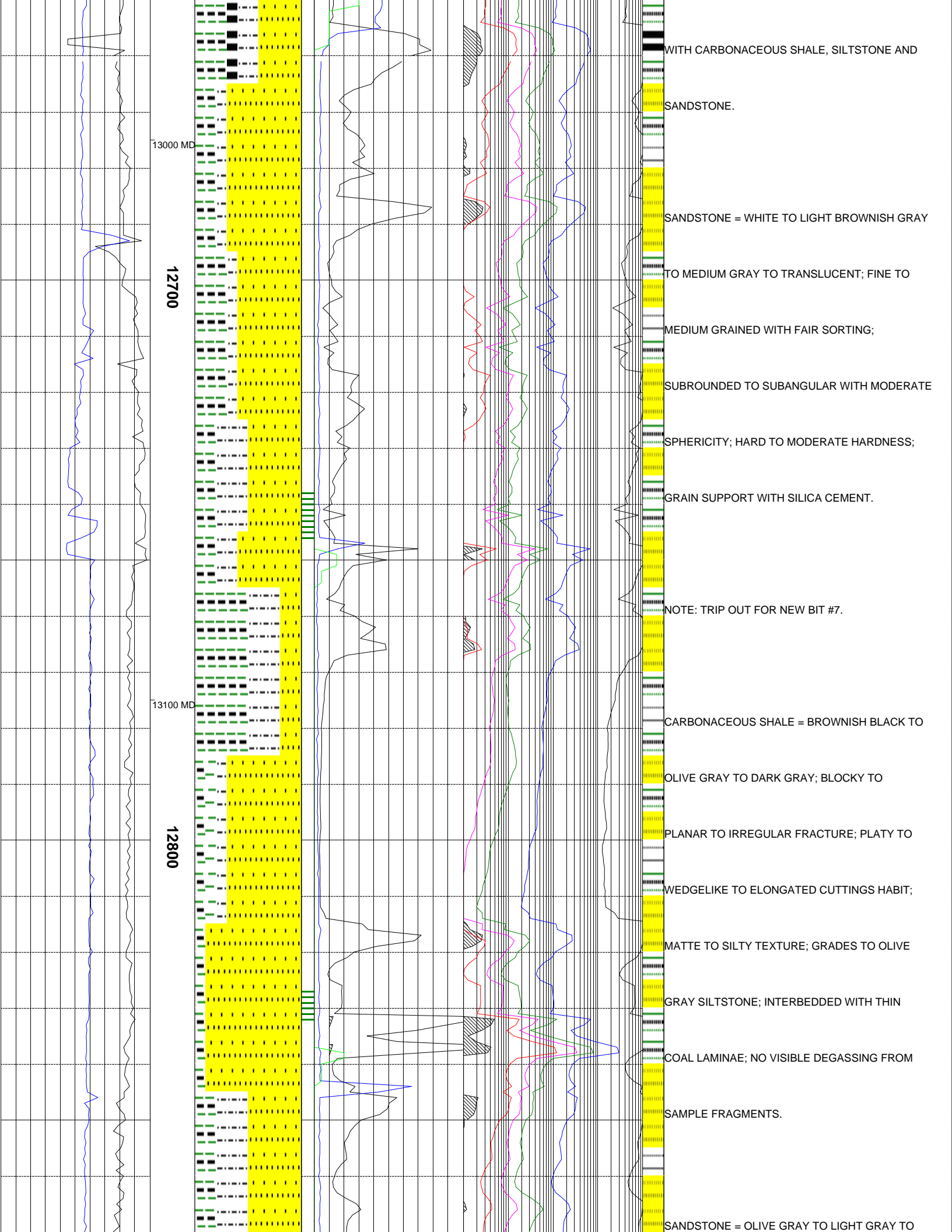

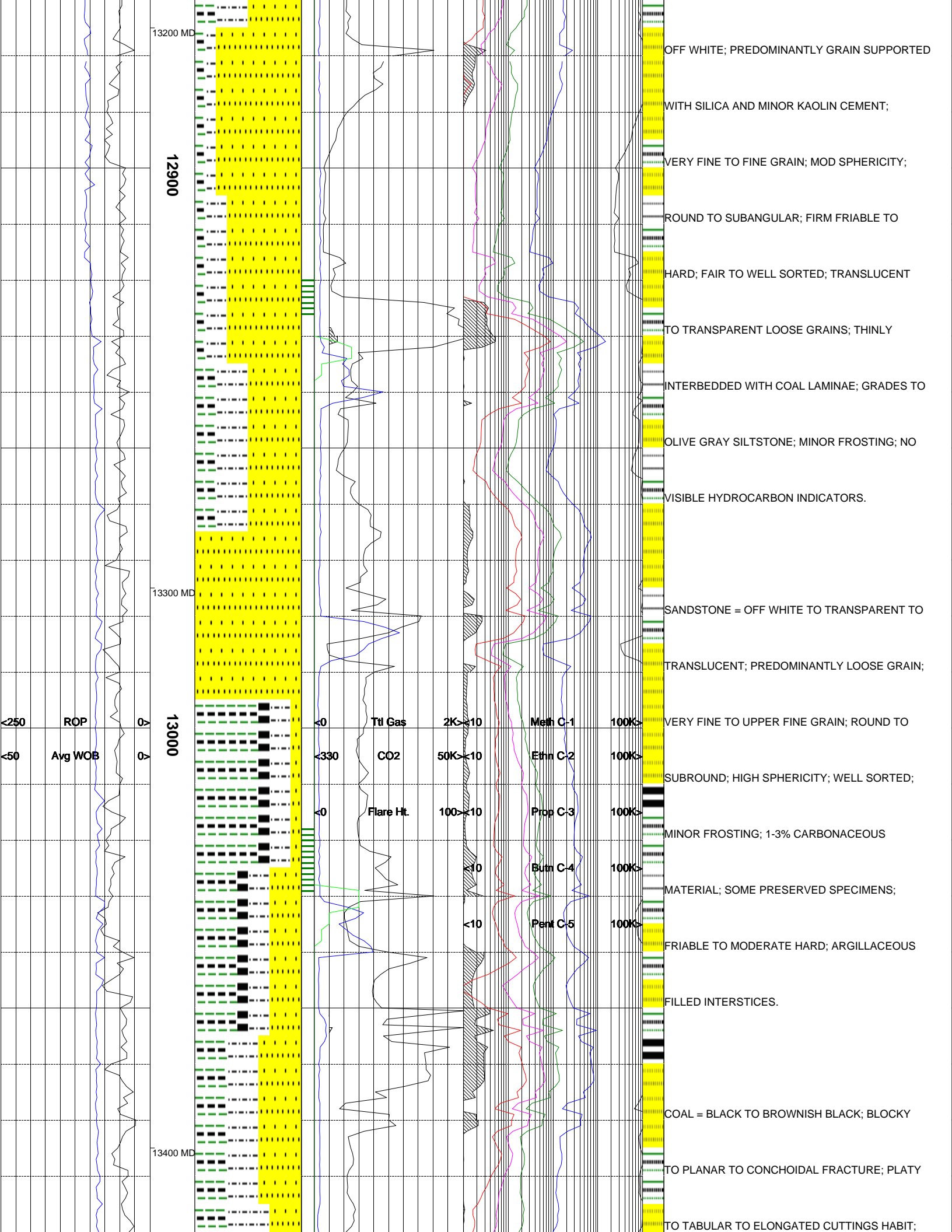

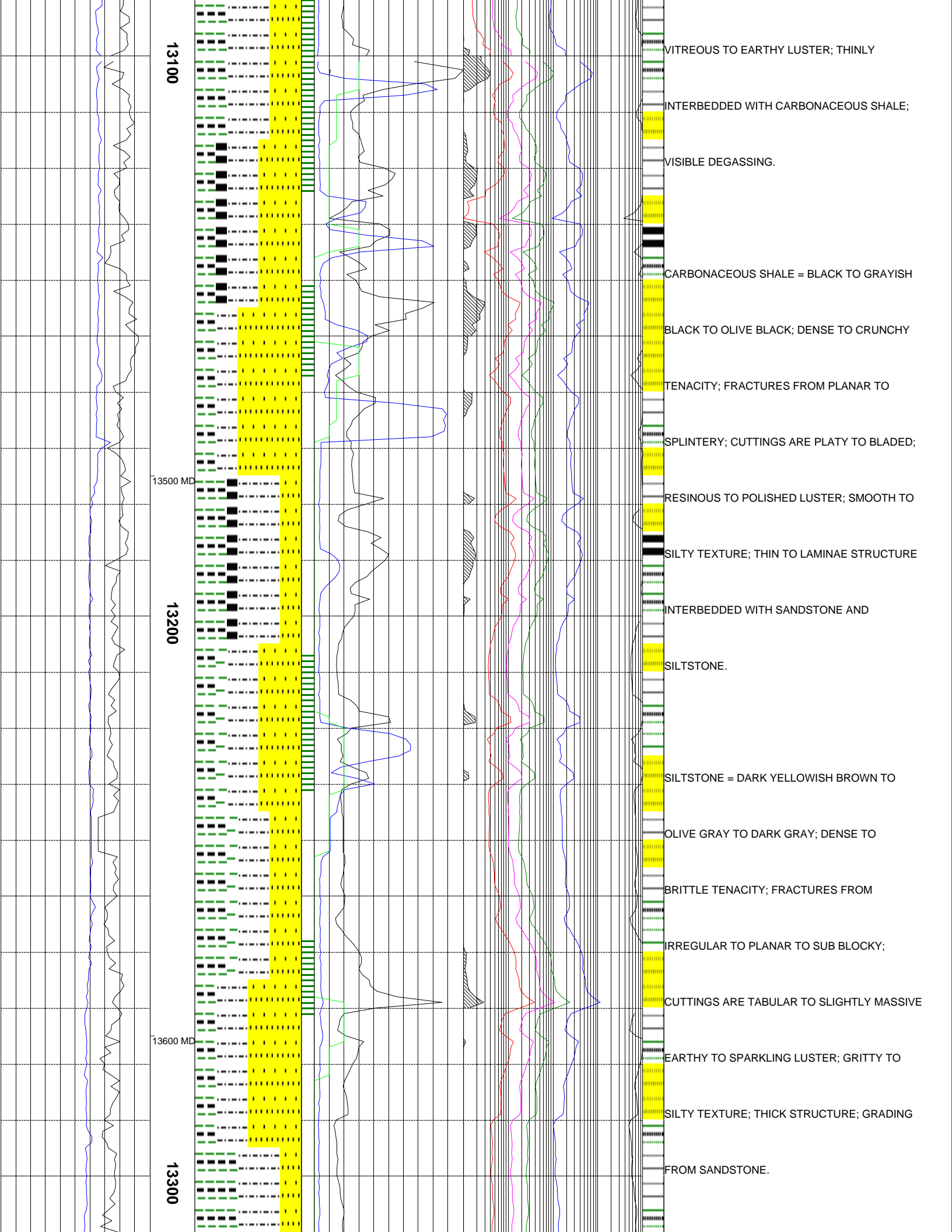

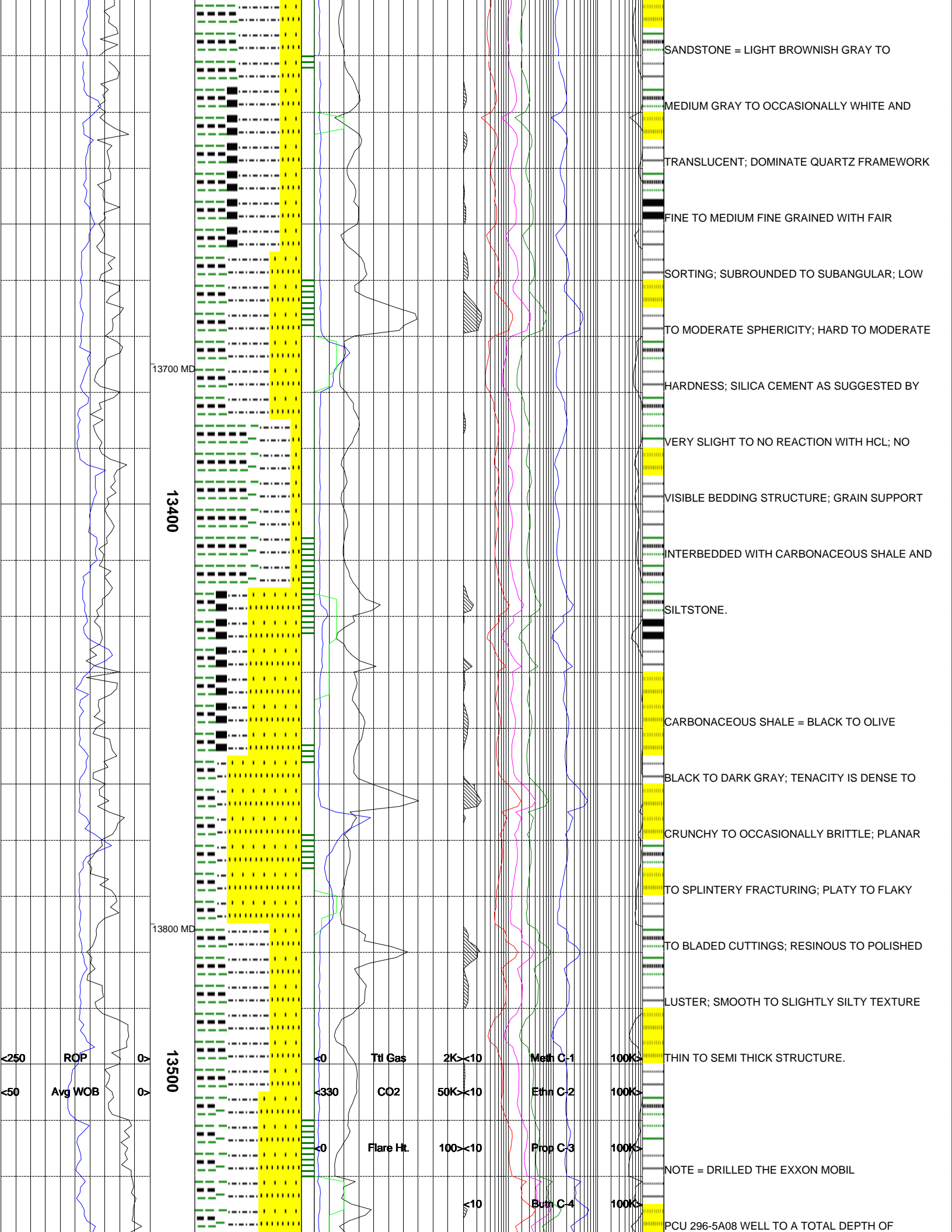

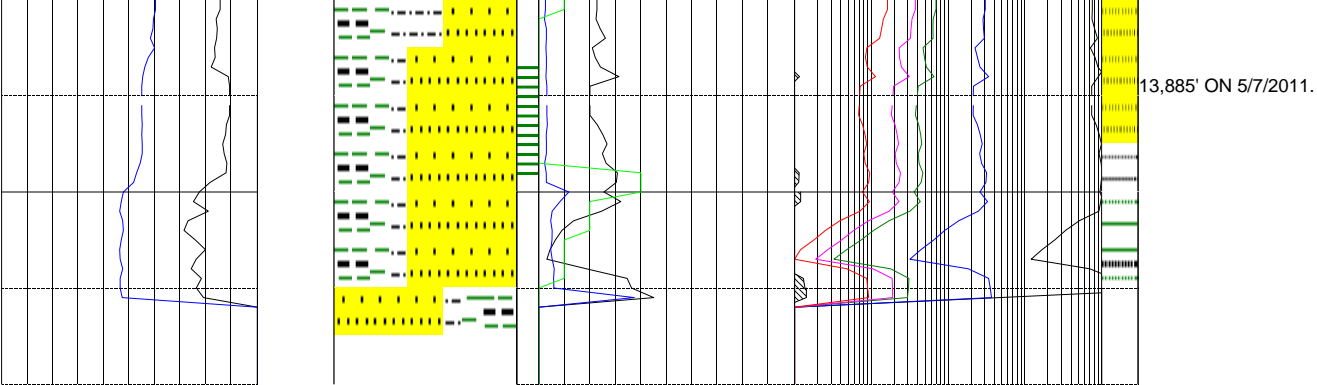

The log data, interpretations and recommendation provided by Canrig are inferences and assumptions based on measurements of drilling fluids. Such inferences and assumptions are not infallible and reasonable professionals may differ. Canrig does not represent or warrant the accuracy, correctness or completeness of any log data, interpretations, recommendations or information provided by Canrig, its officers, agents or employees. Canrig does not and cannot guarantee the accuracy of any such interpretation of the log data, interpretations or recommendations and Company is fully responsible for all decisions and actions it takes based on such log data, interpretations and recommendations.

