

Drawing: WITT\_GU34-23\_4-APD.DWG Plotted by: DALLAS\_KNOLL Date: 08/17/2011 01:29:02 PM R:\Project Files\BP\BP 80 Acres Infill\Witt GU 34-23 #2 #3 #4\Permitting Drawings\

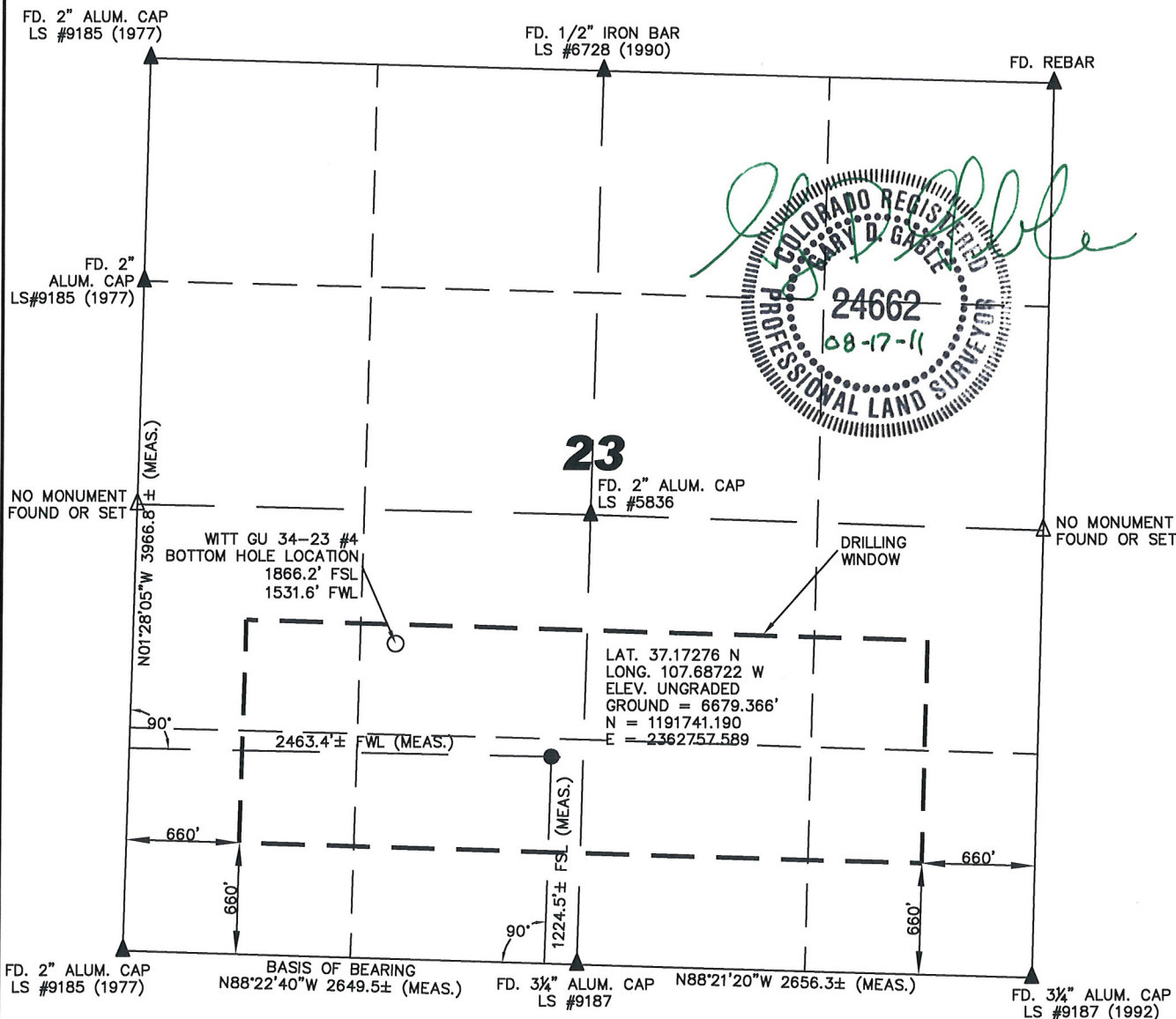

OPERATOR: BP AMERICA PRODUCTION COMPANY  
LEASE: WITT GU 34-23 #4  
SECTION 23 TOWNSHIP 34 NORTH RANGE 8 WEST N.M.P.M.  
COUNTY: LA PLATA COUNTY, COLORADO

SURFACE LOCATION OF WELL: 2463.4 FEET FROM THE WEST LINE, AND  
1224.5 FEET FROM THE SOUTH LINE  
BOTTOM HOLE LOCATION: 1866.2 FEET FROM THE SOUTH LINE, AND  
1531.6 FEET FROM THE WEST LINE  
GROUND LEVEL ELEVATION: 6679.37'

#### SURVEYOR'S STATEMENT:

I, GARY D. GABLE, A LICENSED PROFESSIONAL LAND SURVEYOR IN THE STATE OF COLORADO, DO HEREBY STATE THAT THE WELL LOCATION SHOWN ON THIS PLAT WAS PLOTTED FROM FIELD NOTES OF ACTUAL SURVEYS MADE BY ME OR UNDER MY RESPONSIBLE CHARGE, AND THAT THIS PLAT IS NOT A LAND SURVEY PLAT OR AN IMPROVEMENT SURVEY PLAT, AND THAT IT IS NOT TO BE RELIED UPON FOR THE ESTABLISHMENT OF FENCE, BUILDING, OR OTHER FUTURE IMPROVEMENT LINES. SAID SURVEY IS ACCURATE TO THE BEST OF MY KNOWLEDGE AND BELIEF.

*Gary D. Gable*

GARY D. GABLE  
P.L.S. #24662

NOTE: THIS EXHIBIT IS INTENDED ONLY TO DEPICT  
THE PROPOSED WELL LOCATION AND DOES NOT  
REPRESENT A MONUMENTED BOUNDARY SURVEY.

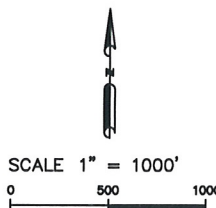

#### LEGEND:

- = PROPOSED WELL HEAD
- = BOTTOM HOLE LOCATION
- ▲ = SECTION CORNERS LOCATED
- △ = SECTION CORNERS NOT FOUND OR SET  
THIS SURVEY (CALCULATED LOCATION).
- S.U.I.T. = SOUTHERN UTE INDIAN TRIBE
- BLM = BUREAU OF LAND MANAGEMENT

- 1) ALL MEASUREMENTS SHOWN HEREON ARE GROUND MEASUREMENTS
- 2) BASIS OF BEARING: SP/C, C-SO, NAD83 ALONG SOUTH LINE OF THE SW1/4 OF SAID SECTION 23 BEARS: N88°22'40"W
- 3) DATE FIELD SURVEY: 4/27/11
- 4) ELEVATION DETERMINED FROM NAVD 1988 DATUM, AND DETERMINED USING GPS OBSERVATIONS.
- 5) THERE ARE NO IMPROVEMENTS WITHIN 200 FEET OF THE LOCATION.
- 6) AGRICULTURAL SURFACE USE.
- 7) BOTTOM HOLE LOCATION PROVIDED BY BP
- 8) INSTRUMENT OPERATOR: BILL MITCHELL
- 9) PDOP VALUE: 2.2

**URS**  
211 Rock Fossil Dr. Suite # 101  
Durango, CO 81301 (970) 375-7767

PROJ. NO.	FILE NO.
8572	WITT_GU34-23_4-APD
DRAWN BY	DATE
DK	8/17/11
CLIENT	PC

**WITT GU 34-23 #4  
WELL LOCATION PLAT**

BP AMERICA PROD. CO. - DURANGO, CO

REV  
E