

The accompanying plat is an accurate representation showing the location of a proposed well. This location may be described as a point 749 feet North of the South line, and 1509 feet West of the East line of Section 29, Township 9 North, Range 43 West of the 6th P.M., Phillips County, Colorado. The surface elevation at this point is 3660 feet above m.s.l.

Note: This is not a land survey plat.

There are no visible improvements within 400 feet of the location

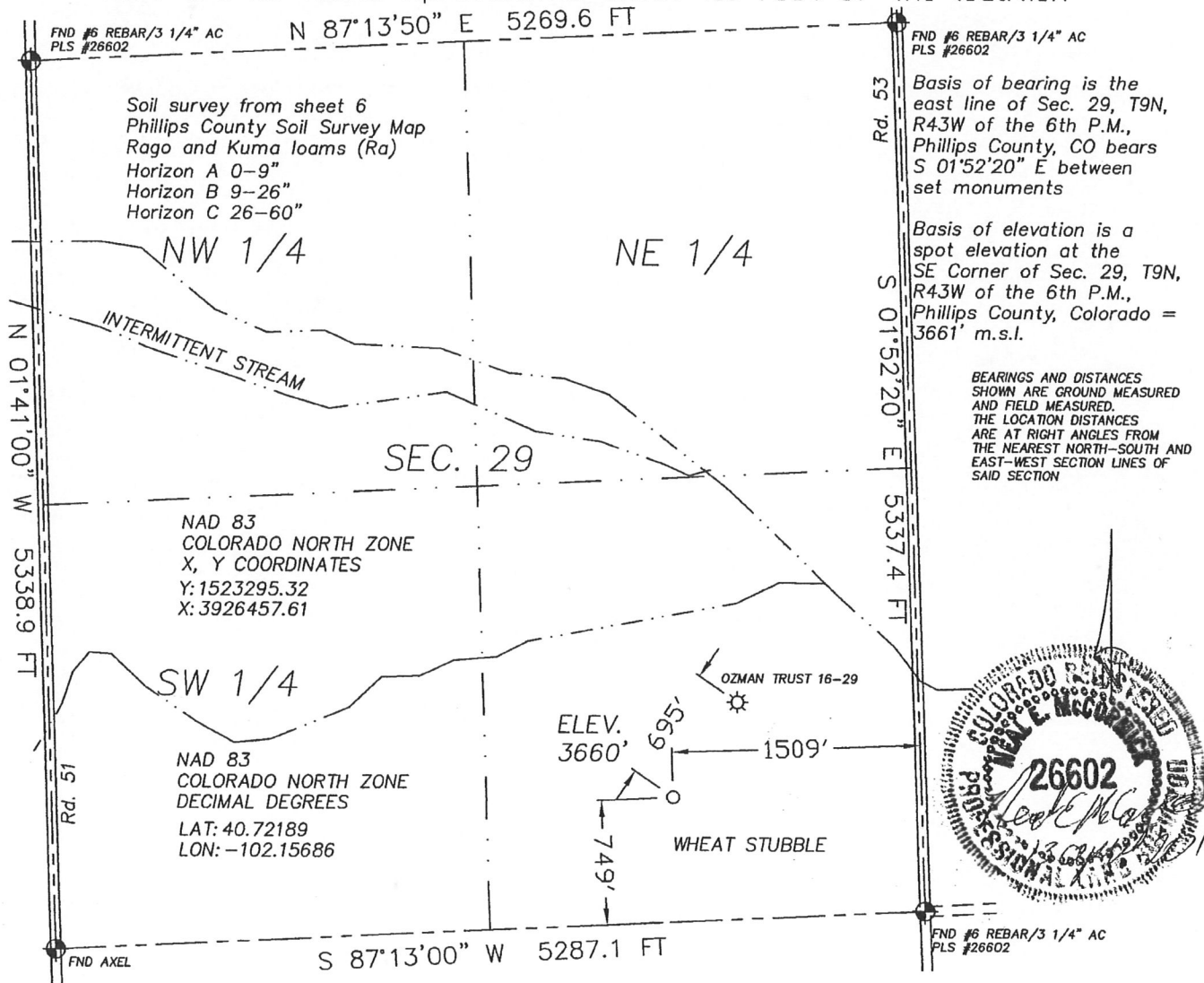

3.733 PDOP

- ☀ Dual Producer
- Oil well
- ☀ Gas Well
- ⊙ Dry Hole

GPS OPERATOR: NEAL MCCORMICK

- Location
- Fence Line
- Half-Sec. Line
- Section Line

- == Road
- == Trail
- ⊕ Survey Monument



GREAT PLAINS
SURVEYING, INC.

20575 Co. Rd. 21 Phone 970-774-3602
Haxtun, CO 80731 Fax 970-774-3601

DATE OF FIELD WORK:

06 APRIL 2011

DATE OF DRAWING:

12 APRIL 2011

OZMAN TRUST 943-29-34

SW 1/4 SE 1/4 SEC. 29, T9N, R43W

BLACK RAVEN ENERGY, INC.

PHILLIPS COUNTY, COLORADO

W299N43GPS

9402-179