

1625 Broadway  
Suite 2000  
Denver, CO 80202

Tel: 303.228.4000  
Fax: 303.228.4280

www.nobleenergyinc.com



August 31, 2011

Colorado Oil and Gas Conservation Commission  
The Chancery Building  
1120 Lincoln Street, Suite 801  
Denver, CO 80203

Attn: Mr. David Neslin, Director

RE: **EIFERT PC E11-65HN**  
Niobrara New Drill  
Township 6 North, Range 65 West, 6th P.M.  
Section 11: NE/4SE/4: 1896' FSL & 417' FEL (Surface Location)  
Section 11: NE/4SE/4: 2548' FSL & 710' FEL (Begin Production Location)  
Section 11: NW/4SW/4: 2550' FSL & 535' FWL (Bottom Hole Location)  
Weld County, Colorado

Mr. Neslin:

Noble Energy, Inc. ("NEI") is planning to drill the captioned boundary well in accordance with the provisions of COGCC Rule 318A.e.

NEI's proposed wellbore spacing unit consists of the S/2N/2 and N/2S/2 Sec. 11, T6N, R65W, creating a 320-acre wellbore spacing unit for the Niobrara formation. NEI is not the only owner within the proposed wellbore spacing unit and as such provided notice to the remaining owner(s) within said proposed spacing unit as required under COGCC Rule 318A(l).e(6). Copies of the required notice letter(s) is/are on file at the NEI offices. The required thirty (30) day notice period has elapsed absent the receipt by NEI of an objection to said proposal by the owner(s) within the proposed spacing unit for this well.

Enclosed are copies of the following documents to assist you in your review and approval of NEI's proposed APD for the captioned well:

- Map & plat illustrating proposed wellbore spacing unit.

Thank you for your attention to the enclosed. NEI respectfully requests that the COGCC review the enclosed information and approve the Application for Permit to Drill the captioned well.

Sincerely,



A handwritten signature in blue ink that reads 'Jan Kajiwara'.

Jan Kajiwara  
Regulatory Specialist

Noble Energy Inc.

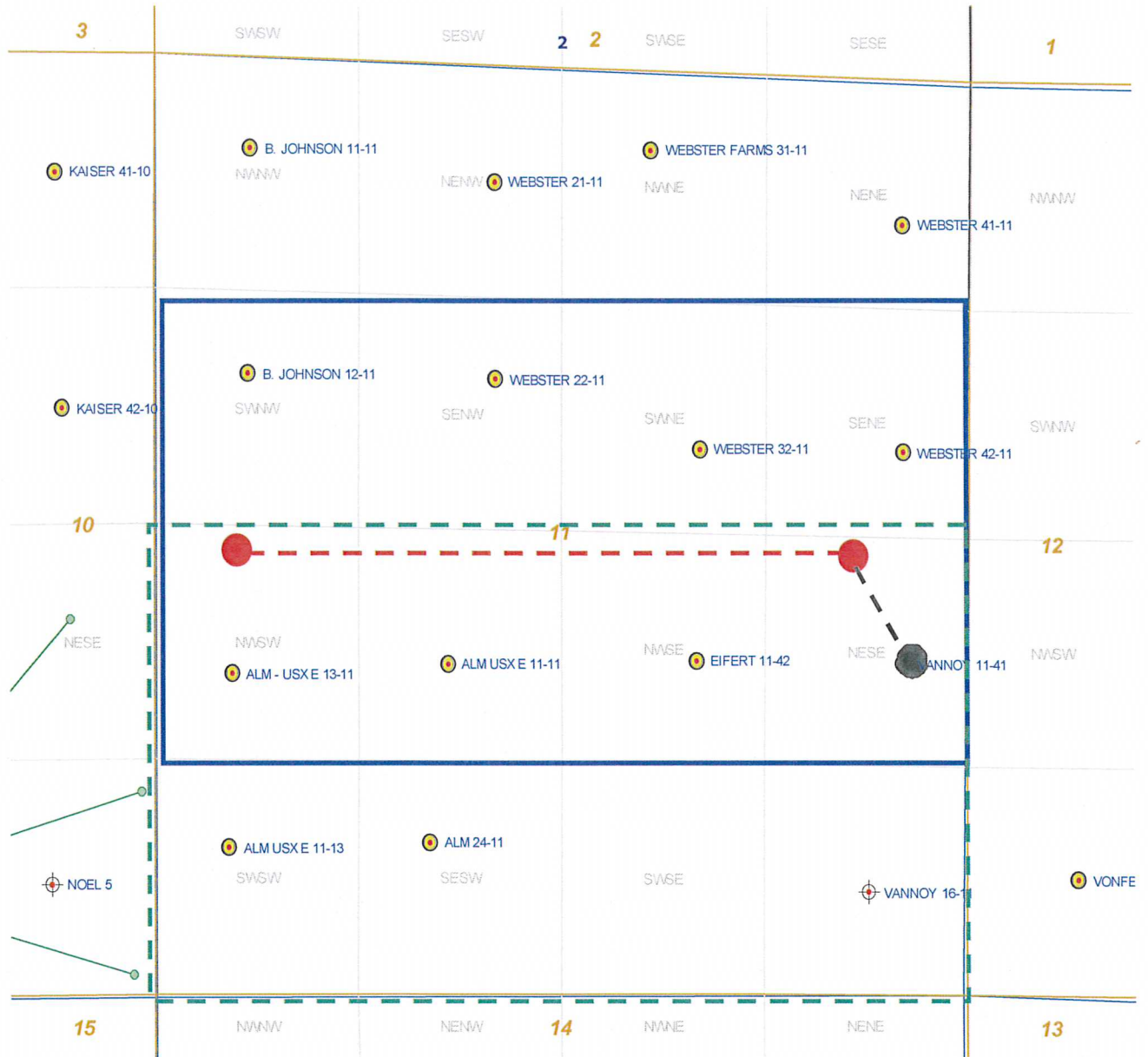
EIFERT PC E11-65HN  
 Noble Energy, Inc  
 S/2N/2, N/2S/2 Section 11, Township 6 North, Range 65West



Legend	
 <p>Proposed 320 acre spacing unit</p>	 <p>Bottom Hole Location</p>
 <p>Bottom Hole Located S/2 Sec.11, T6N, R65W</p>	

# WELL LOCATION CERTIFICATE

THIS MAP DOES NOT REPRESENT A BOUNDARY SURVEY

SECTION: 11  
TOWNSHIP: 6N  
RANGE: 65W

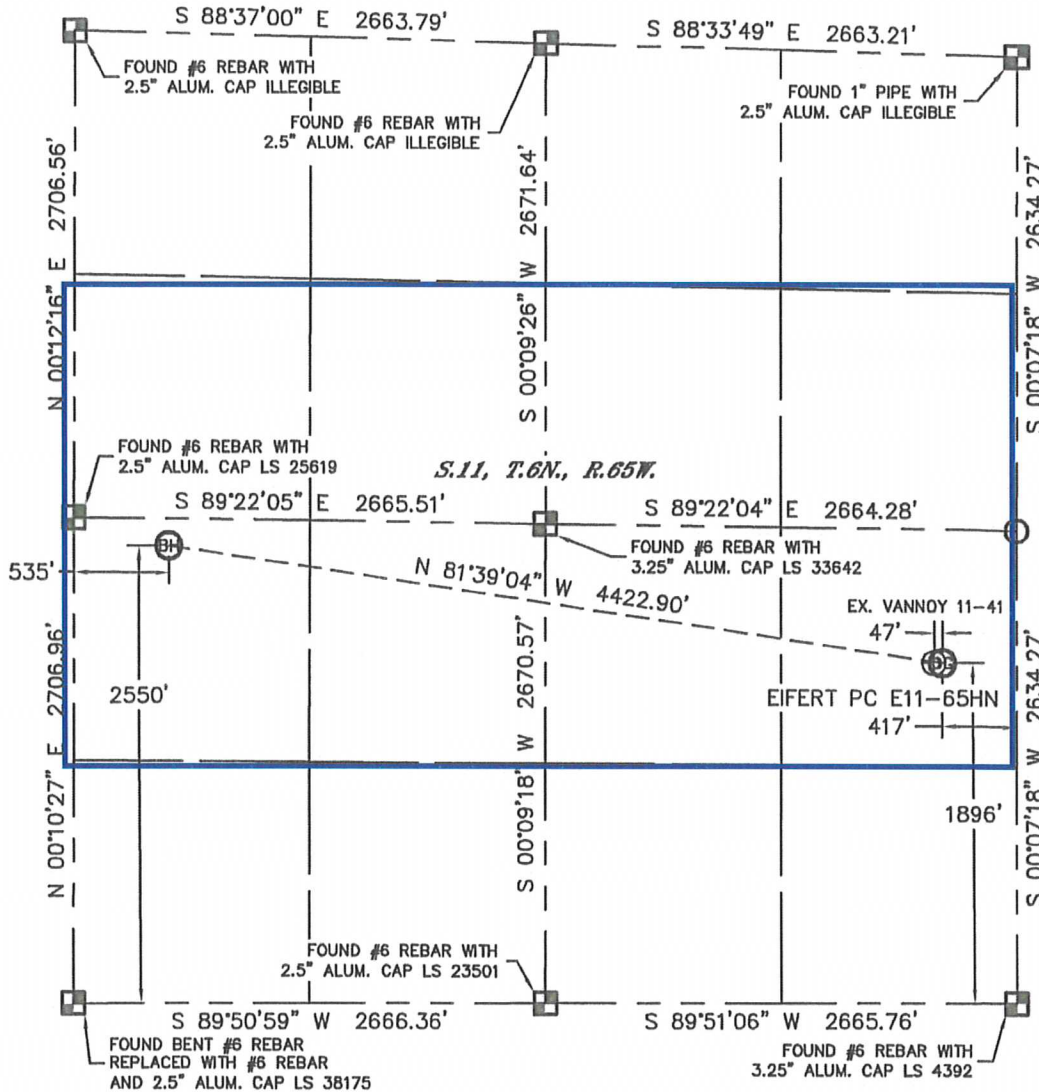

In accordance with a request from Nate McCorkell with Noble Energy Inc. Lat40°, Inc. has determined the surface location of the EIFERT PC E11-65HN to be 1896' from the SOUTH line and 417' from the EAST line and the bottom hole to be 2550' from the SOUTH line and 535' from the WEST line as measured at right angles from the section lines of Section 11, Township 6 North, Range 65 West of the Sixth Principal Meridian, County of Weld, State of Colorado.

I hereby state that this Well Location Certificate was prepared by me, or under my direct supervision, that the fieldwork was completed on 4/18/11, for and on behalf of Noble Energy Inc. That this is not a Land Survey Plat or an Improvement Survey Plat, and that it is not to be relied upon for establishment of fence, building, or other future Improvement lines.

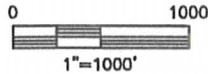

**NOTE:**

- 1) Bearings shown are Grid Bearings of the Colorado State Plane Coordinate System, North Zone, North American Datum 1983/2007. The lineal dimensions as contained herein are based upon the "U.S. Survey Foot."
- 2) Ground elevations are based on an observed GPS elevation (NAVD 1988 DATUM).
- 3) NEAREST EXISTING WELL: VANNOY 11-41, 47'
- 4) IMPROVEMENTS: See LOCATION DRAWING for all visible Improvements within 400' of disturbed area.
- 5) SURFACE USE: CROP FIELD
- 6) INSTRUMENT OPERATOR: ADAM KELLY



**SURFACE LOCATION**  
 LATITUDE: 40.49874°N  
 LONGITUDE: 104.62233°W  
 PDOP: 1.6  
 ELEV: 4749'  
 1/4, 1/4: NE1/4SE1/4  
 NEAREST PROPERTY LINE: 204' NORTH

**BOTTOM HOLE**  
 LATITUDE: 40.50062°N  
 LONGITUDE: 104.63804°W

**NOTE**

According to Colorado law, you must commence any legal action based upon any defect in this W.L.C. within three years after you discover such defect. In no event, may any action based upon any defect in this survey be commenced more than ten years after the date of the certificate shown hereon. (13-80-105 C.R.S.)

**LEGEND**

-  = ALIQUOT MONUMENT AS DESCRIBED
-  = CALCULATED POSITION

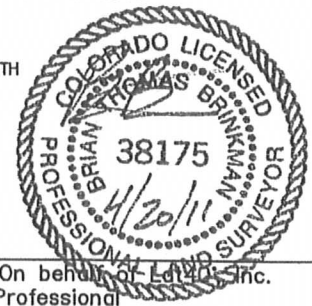

Brian T. Brinkman—On behalf of Lat40°, Inc.  
 Colorado Licensed Professional  
 Land Surveyor No. 38175

PROJECT#: 2011098