

**VECTA OIL & GAS, LTD**  
**VECTA 3-18-2-97**  
**SEC. 18, T2N, R97W.**  
**RIO BLANCO CO., CO**

Begin at the town of Meeker, Colorado, and drive westerly on State Highway 13 for 2.1 miles. Turn right onto State Highway 64 and drive northwesterly for 22.6 miles. Turn left onto dirt road and drive northwesterly for 1.4 miles. Turn right onto dirt road and drive northwesterly for 0.2 miles. Turn right onto proposed access road and drive northwesterly for less than 0.1 mile to reach the proposed well site.

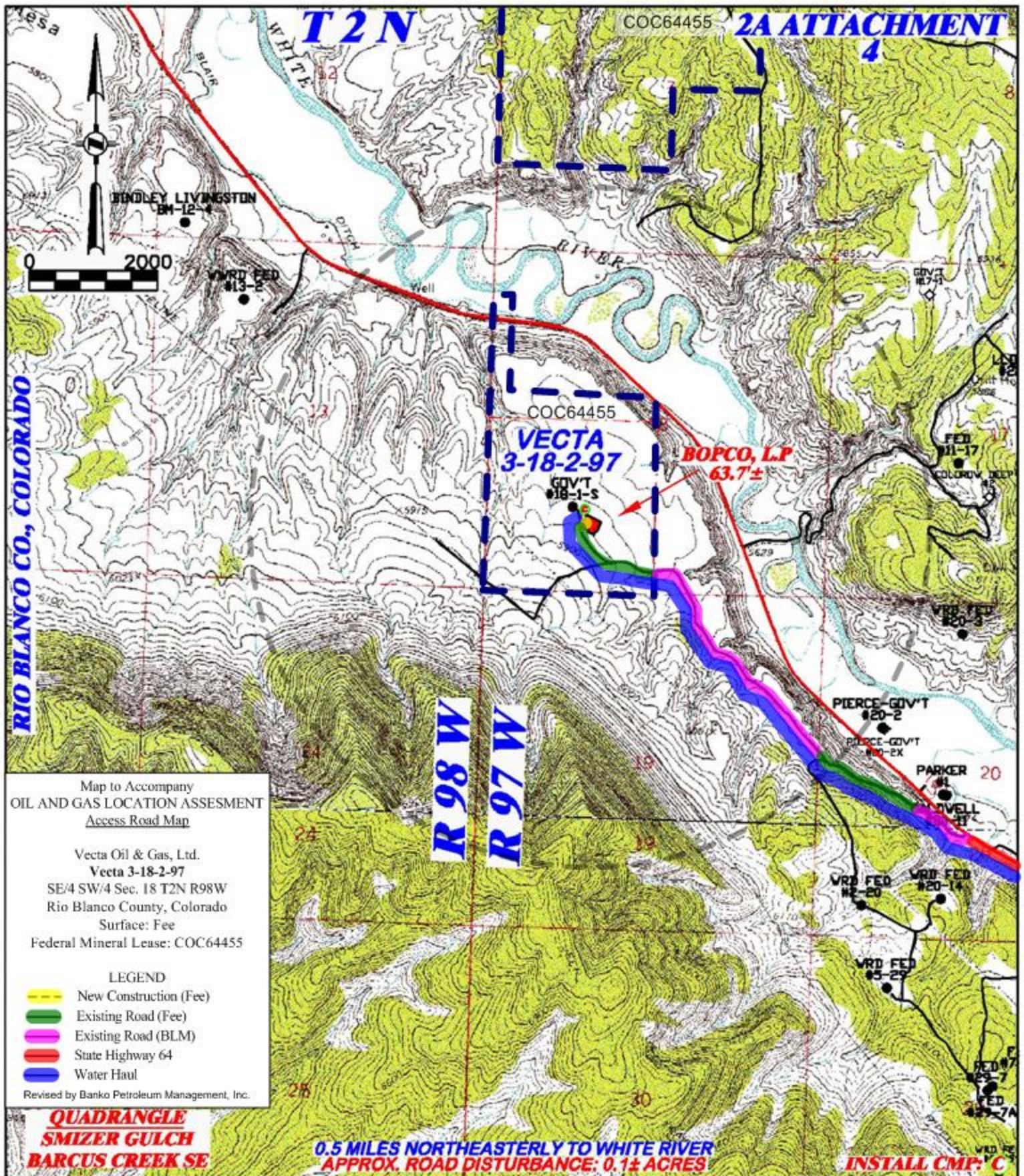



**DRG** **RIFFIN & ASSOCIATES, INC.**  
(307) 362-9026 1414 ELK ST., ROCK SPRINGS, WY 82901

**DRAWN: 3/31/11 - JMB**

**SCALE: 1" = 2000'**

**REVISED: NA**

**DRG JOB No. 18329**

**EXHIBIT 4**

**PROPOSED ROAD**

**VECTA OIL & GAS, LTD.**  
**VECTA 3-18-2-97**  
**SECTION 18, T2N, R97W**

**TOTAL PROPOSED LENGTH: 63.7±**

**PROPOSED ROAD**





**EXISTING ROAD**



Map to Accompany  
OIL AND GAS LOCATION ASSESSMENT  
Area Map

Vecta Oil & Gas, Ltd.  
**Vecta 3-18-2-97**  
SE/4 SW/4 Sec. 18 T2N R98W  
Rio Blanco County, Colorado  
Surface: Fee  
Federal Mineral Lease: COC64455

LEGEND

-  New Construction (Fee)
-  Existing Road (Fee)
-  Existing Road (BLM)
-  State Highway 64
-  Water Haul

Revised by Banko Petroleum Management, Inc.

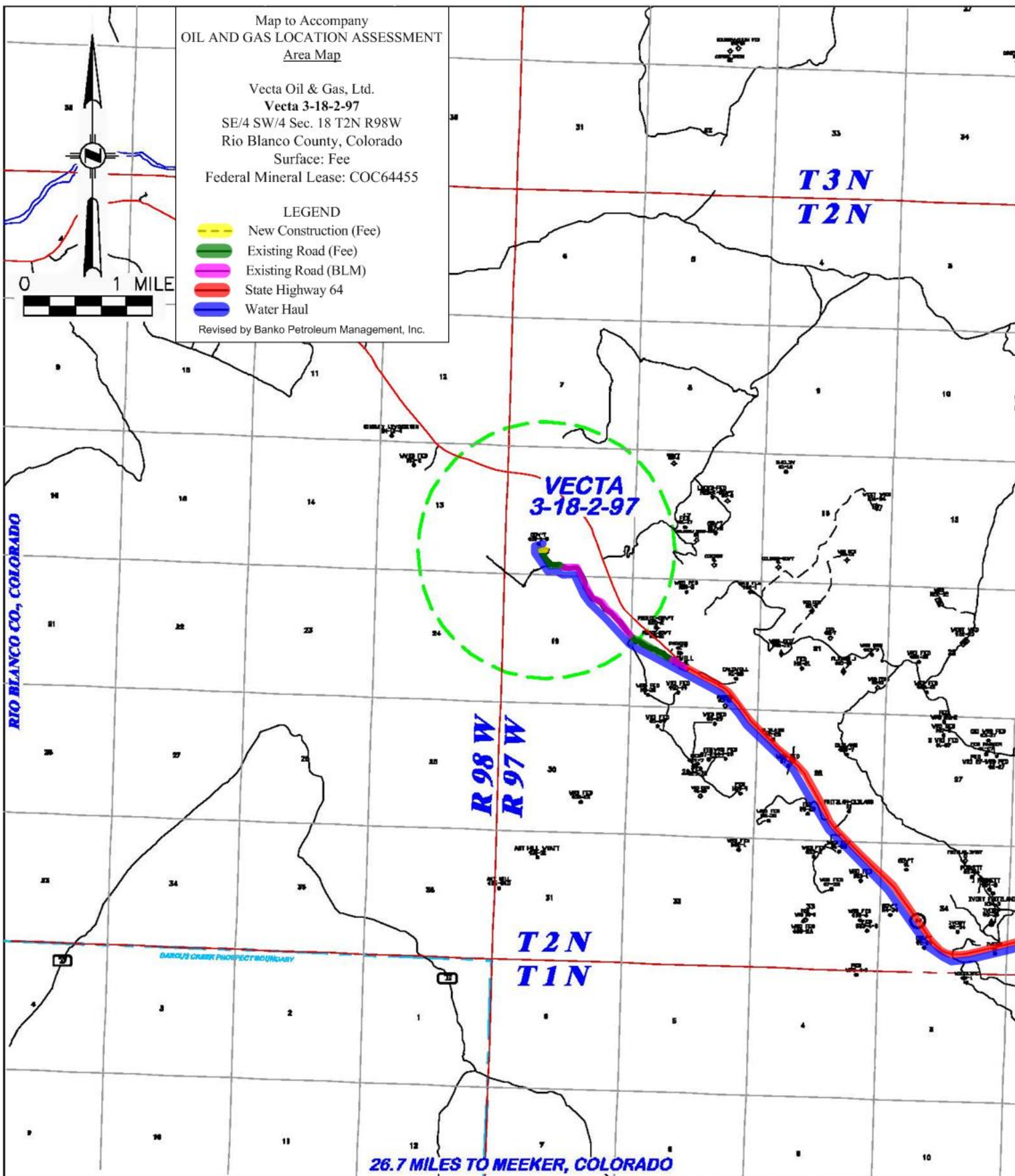

**RIFFIN & ASSOCIATES, INC.**  
1414 ELK ST., ROCK SPRINGS, WY 82901

(307) 382-6028

DRAWN: 3/31/11 - JMB

SCALE: 1" = MILE

REVISED: NA

DRG JOB No. 18329

EXHIBIT 5

**PROPOSED ACCESS**

**VECTA OIL & GAS, LTD.**  
**VECTA 3-18-2-97**  
**SECTION 18, T2N, R97W**

PROPOSED ROAD — — — — —

EXISTING ROAD —————