

DataHub EDR Log

Thu Mar 10, 2011 09:31:57
Well Dossier 1298721914
Greg Veregin

OPERATOR: EnCana Oil & Gas (USA), Inc.
WELL: GMR 8-11A1 (K8W) LONG STRING
FIELD:
LOCATION:
COUNTRY: USA
RIG: Pat-UTI 330

CONTRACTOR: Patterson-UTI Drilling Company
UNIQUE WELL ID: 05 045 19152 00
SPUD DATE: Feb 27, 2011 15:30
RELEASE DATE:



MEMOS

- 0.15ft: RIG UP TEST FOR STAND PIPE
- 0.15ft: TEST STAND PIPE
- 0.15ft: function test bop
- 0.15ft: SET WEAR BUSHING
- 0.15ft: CHANGE BELLS ELVA
- 0.15ft: LEVEL PIPE WRANGLER PRESPUD

387.00ft: HOLE DEPTH CHANGED TO 387.0 FEET

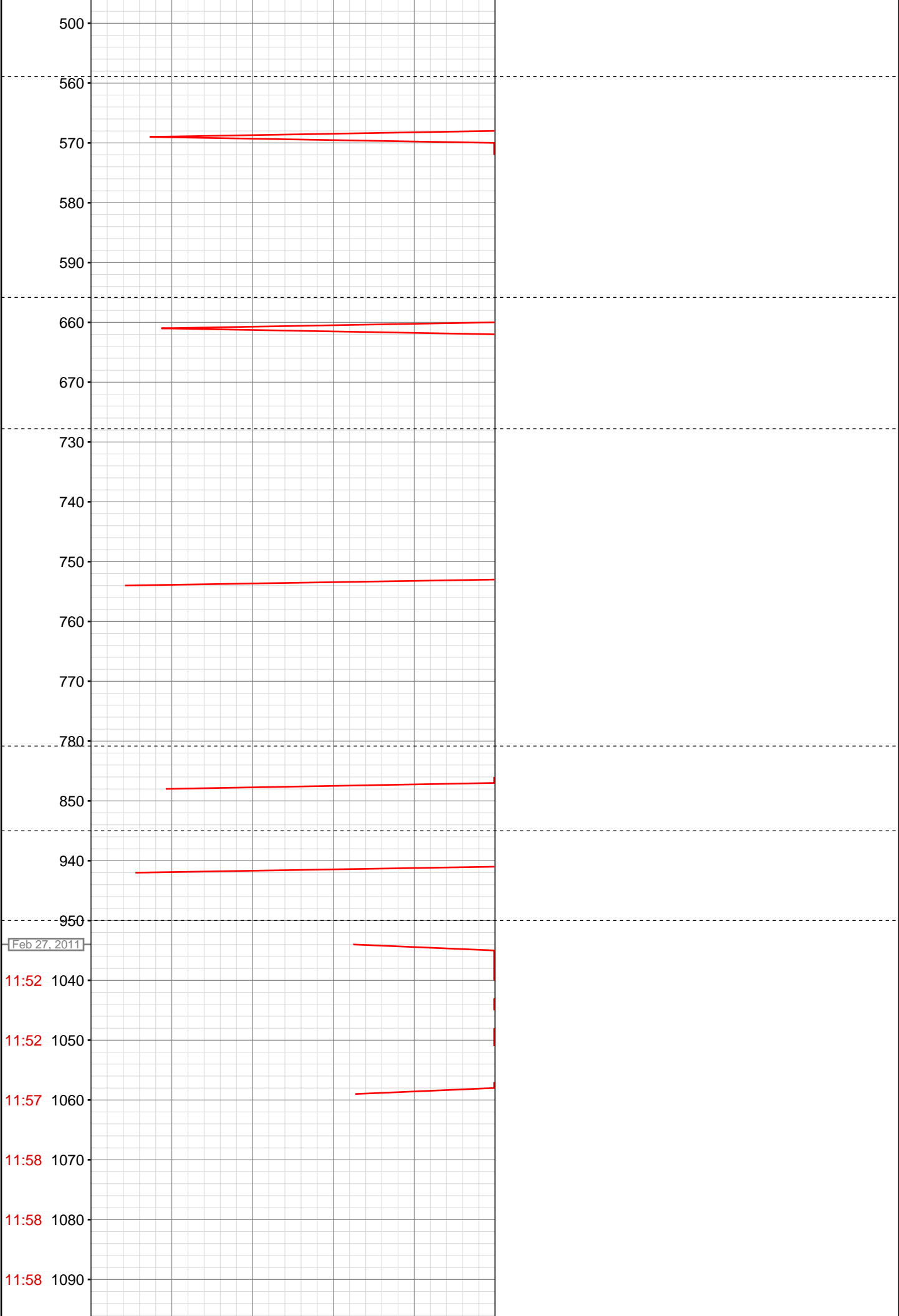

11:58 1100
11:58 1110
11:58 1120
11:58 1130
11:58 1140
11:58 1150
15:38 1280
15:41 1290
15:52 1300
15:54 1310
16:06 1320
16:09 1330
16:12 1340
16:14 1350
16:17 1360
16:19 1370
16:22 1380
16:24 1390
16:27 1400
16:30 1410
16:45 1420
16:48 1430

1104.00ft: BIT DEPTH CHANGED TO 1096.0 FEET

1127.00ft: 021TGAS 04100442 SW0.30 HW30.00 - 41 days on
1127.00ft: HOLE DEPTH CHANGED TO 1280.0 FEET
1127.00ft: ZWOB from SideKick sk-11-11-0402
1127.00ft: ZDiffPressure from SideKick sk-11-11-0402
1127.00ft: ZWOB from SideKick sk-11-11-0402
1127.02ft: ZDIFF from DHC
1127.02ft: RIG SERVICE

1154.00ft: HOLE DEPTH CHANGED TO 358.0 FEET

1280.00ft: BOP DRILL CREW IN PLACE 1MIN 27SEC
1280.00ft: Connection at 1222.2

1317.00ft: ZWOB from SideKick sk-11-11-0402
1317.00ft: ZDiffPressure from SideKick sk-11-11-0402

1329.33ft: Connection at 1316.7

1414.00ft: ZWOB from SideKick sk-11-11-0402
1414.00ft: ZDiffPressure from SideKick sk-11-11-0402
1414.16ft: Connection at 1411.0
1414.16ft: SURVEY @ 1361' INC 7.4 AZ 33.1

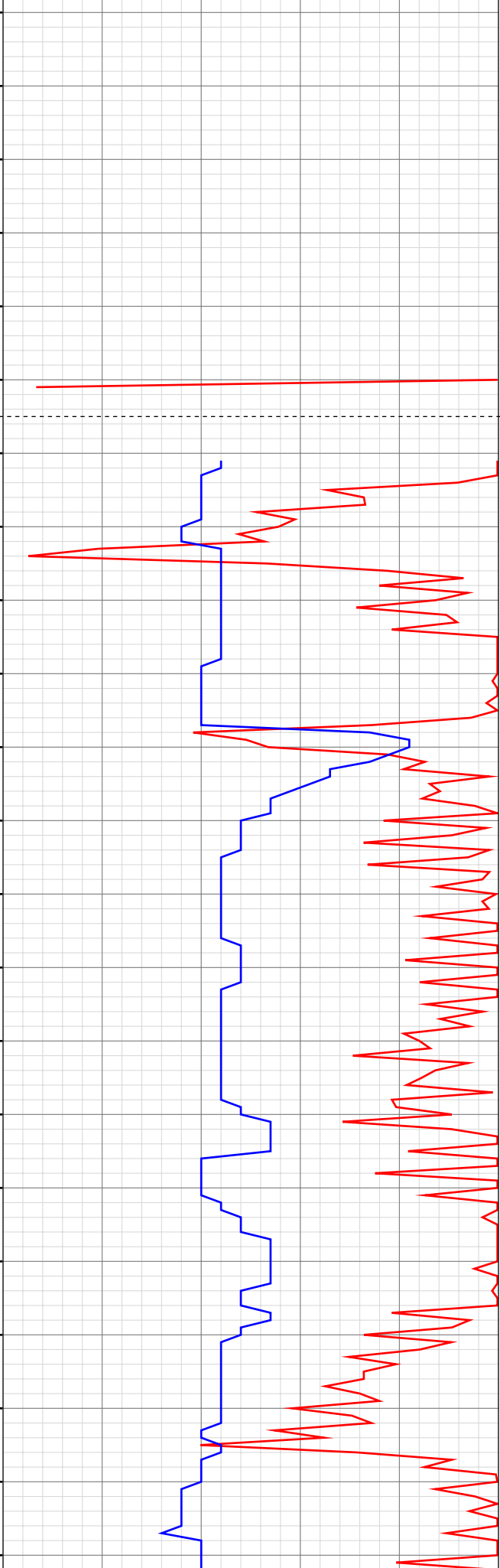

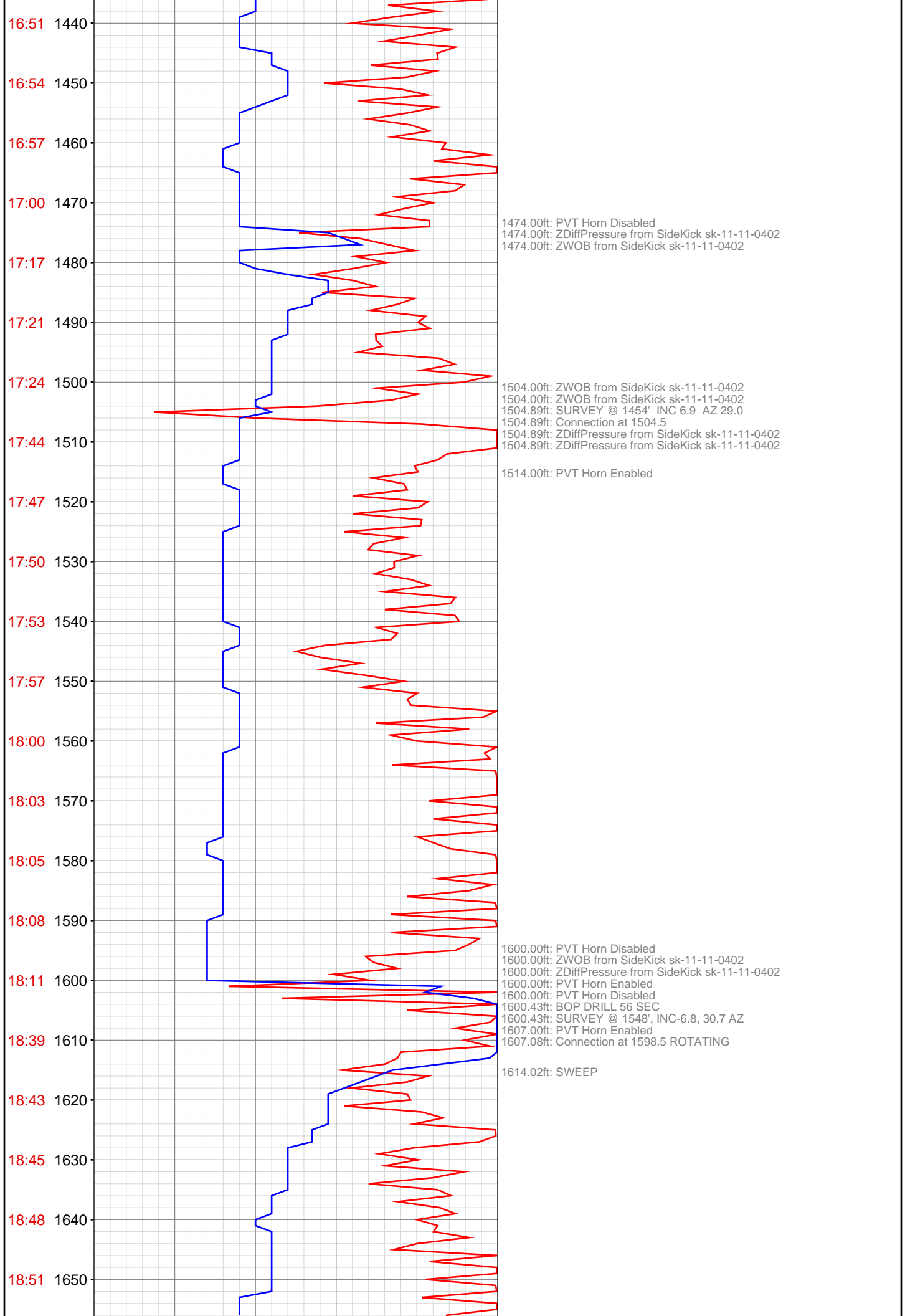

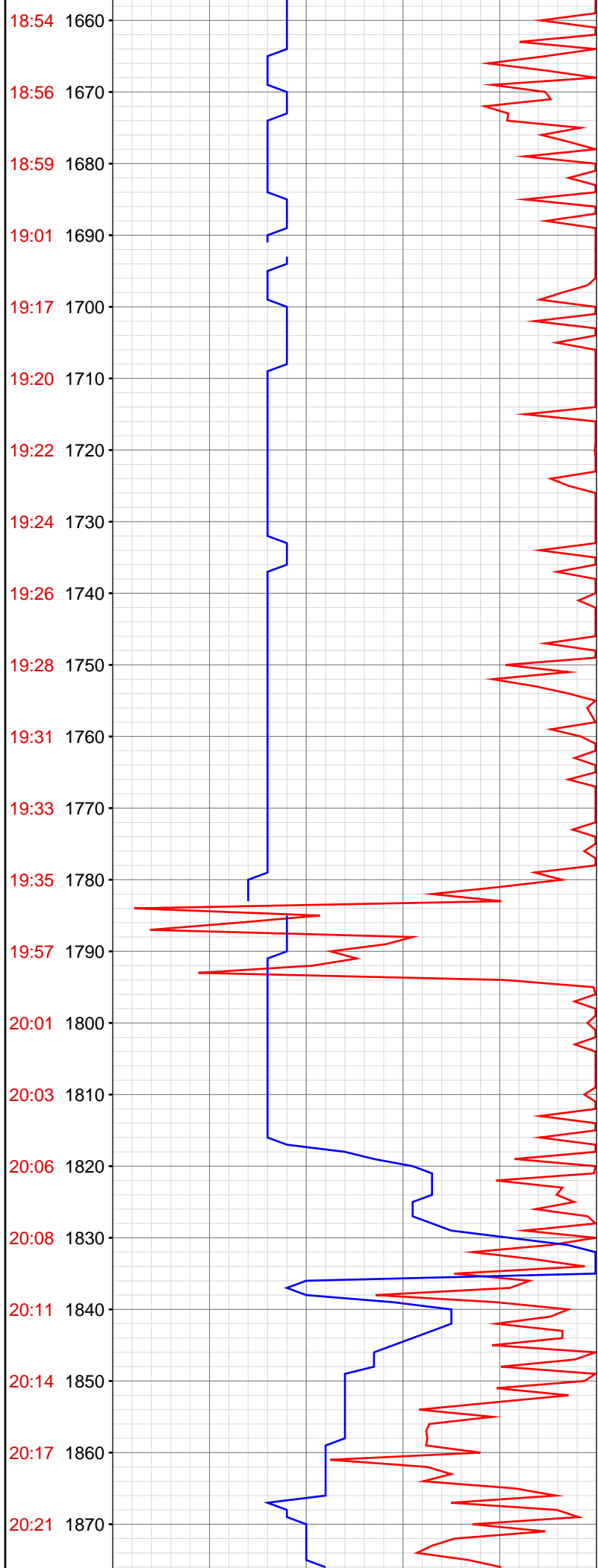

1692.00ft: HOLE DEPTH CHANGED TO 1692.0 FEET
1696.00ft: MUD PH 10.50
1696.74ft: MUD VIS 38.00
1696.74ft: MUD WEIGHT 8.65
1703.00ft: ZWOB from SideKick sk-11-11-0402
1703.38ft: SURVEY @ 1642', INC-6.8, AZ-30.4, tvd-1633.18
1706.00ft: PVT Horn Disabled
1706.77ft: Connection at 1692.0 ROTATING

1750.87ft: SWEEP

1783.50ft: Connection at 1785.9 SLIDING
1786.82ft: SURVEY @ 1735', INC-6.4, AZ-31.4

1800.00ft: PVT Horn Disabled
1800.00ft: HOLE DEPTH CHANGED TO 1783.5 FEET
1800.00ft: BIT DEPTH CHANGED TO 1683.0 FEET
1800.00ft: BIT DEPTH CHANGED TO 1783.5 FEET
1800.00ft: ZWOB from SideKick sk-11-11-0402
1800.00ft: ZDiffPressure from SideKick sk-11-11-0402

1827.42ft: SWEEP

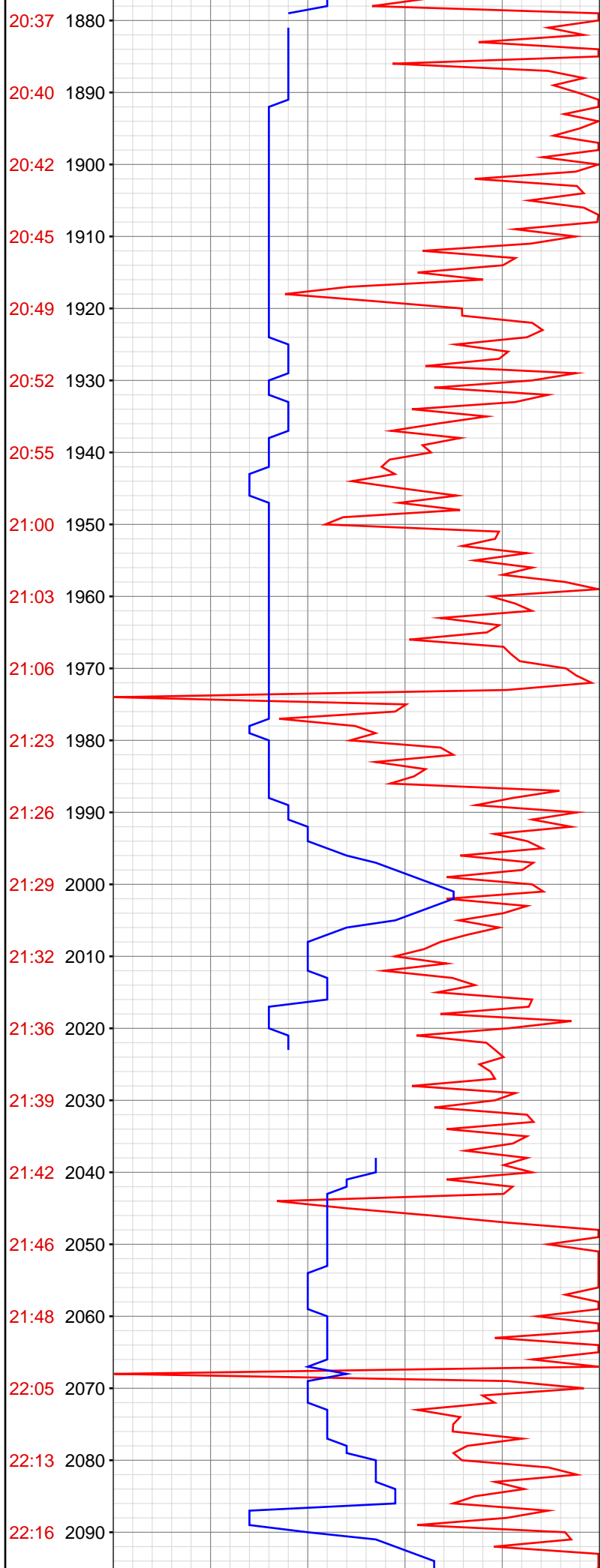

1879.00ft: ZDiffPressure from SideKick sk-11-11-0402
1879.00ft: Connection at 1880.3 ROTATING
1881.43ft: SURVEY @ 1830', INC-6.6, AZ-23.8

1891.00ft: MUD VIS 44.00
1892.00ft: MUD WEIGHT 8.80
1893.00ft: MUD PH 10.40
1894.00ft: PVT Horn Disabled
1894.00ft: HOLE DEPTH CHANGED TO 1879.0 FEET
1894.00ft: ZWOB from SideKick sk-11-11-0402
1894.14ft: ZDiffPressure from SideKick sk-11-11-0402

1914.94ft: SWEEP

1973.00ft: HOOKLOAD WAS RECALIBRATED
1973.00ft: ZDiffPressure from SideKick sk-11-11-0402
1973.00ft: ZWOB from SideKick sk-11-11-0402
1973.06ft: BIT DEPTH CHANGED TO 1870.0 FEET
1973.06ft: SURVEY @ 1924', INC-6.3, AZ-26.5, TVD-1913.36
1974.00ft: BIT DEPTH CHANGED TO 1974.5 FEET
1975.86ft: Connection at 1974.8 ROTATING

2067.00ft: BIT DEPTH CHANGED TO 2018.0 FEET
2067.00ft: ZDiffPressure from SideKick sk-11-11-0402
2067.00ft: ZWOB from SideKick sk-11-11-0402
2067.33ft: SURVEY @ 2018', INC-6.3, AZ-25.0, TVD-2006.79
2067.33ft: Connection at 2068.8 ROTATING
2068.00ft: BIT DEPTH CHANGED TO 2068.3 FEET

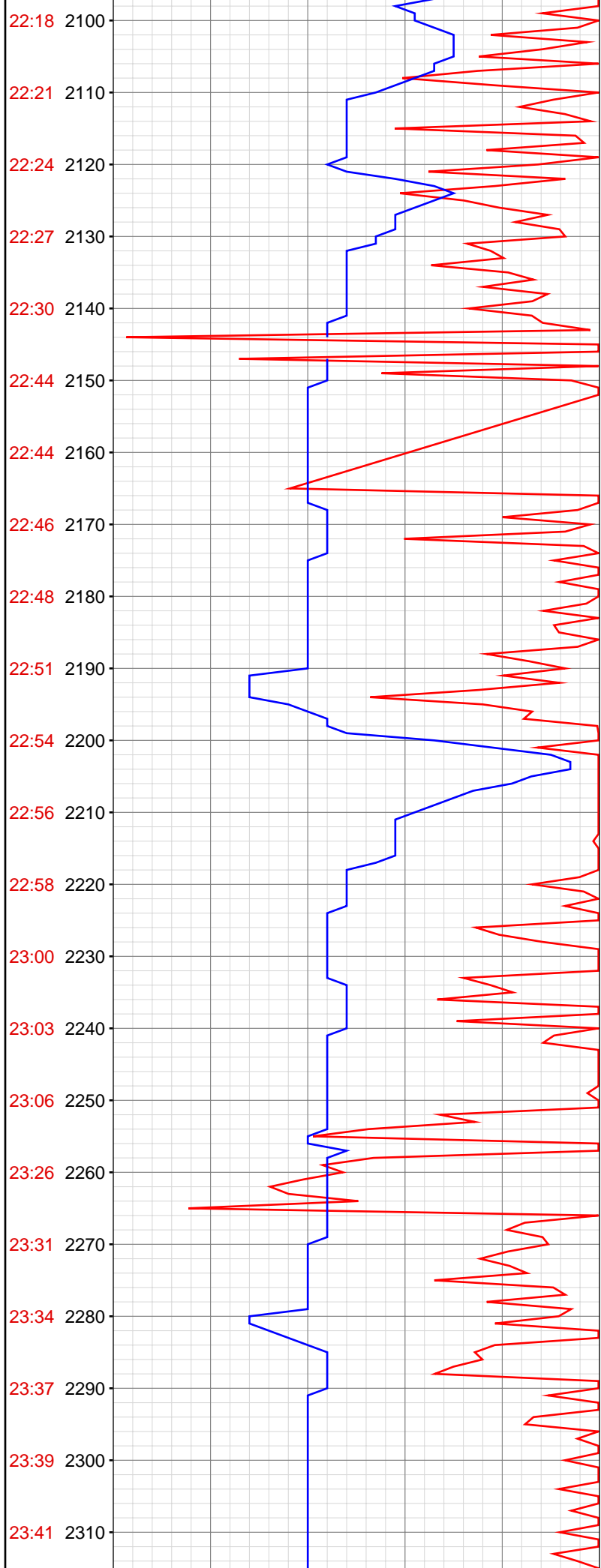

2119.40ft: SWEEP

2146.00ft: ZDiffPressure from SideKick sk-11-11-0402
2146.00ft: ZWOB from SideKick sk-11-11-0402
2146.79ft: Connection at 2162.1 ROTATING
2146.79ft: Connection at 2162.1 ROTATING SURVEY @ 2112', INC-6.3, AZ-21.2, TVD-2100.23
2152.00ft: BIT DEPTH CHANGED TO 2165.0 FEET

2181.00ft: MUD VIS 41.00
2181.00ft: MUD WEIGHT 8.80
2181.98ft: SWEEP
2183.00ft: MUD PH 10.30

2256.50ft: Connection at 2256.0
2256.50ft: SURVEY @ 2206', INC-5.7, AZ-21.9
2257.98ft: SLIDING

2279.16ft: ROTATING

23:44 2320
23:46 2330
23:49 2340
23:54 2350
Feb 28, 2011
00:10 2360
00:13 2370
00:17 2380
00:20 2390
00:22 2400
00:25 2410
00:27 2420
00:30 2430
00:33 2440
00:53 2450
00:56 2460
00:59 2470
01:02 2480
01:06 2490
01:10 2500
01:14 2510
01:19 2520
01:22 2530

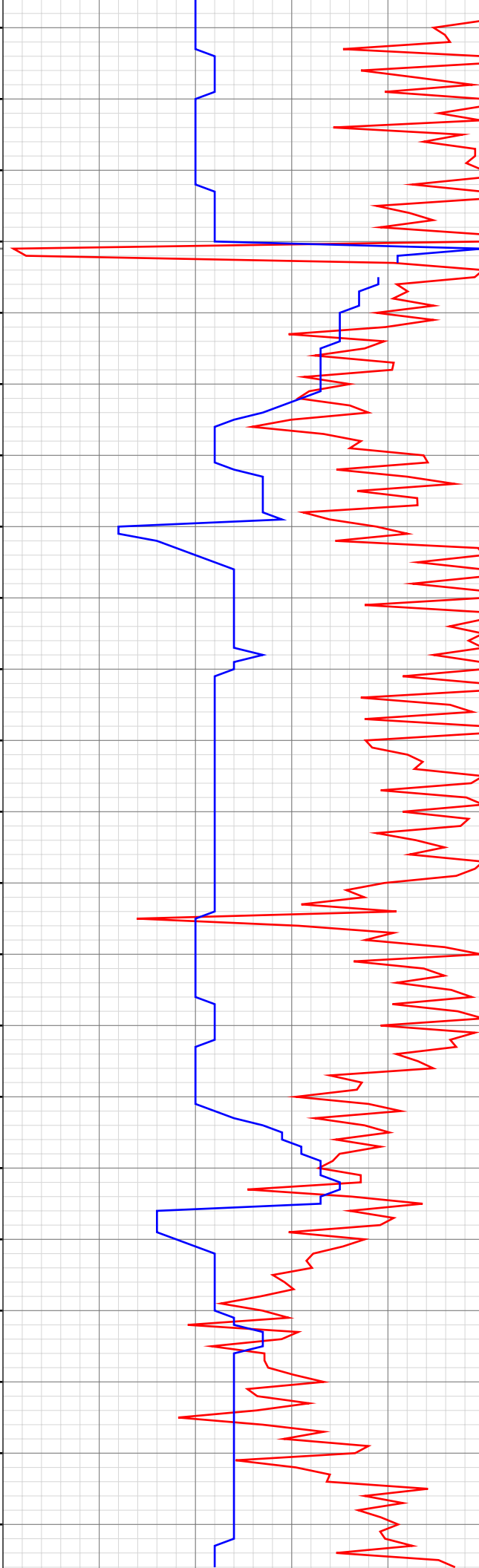

2350.41ft: SURVEY @ 2300', INC-6.9, AZ-25.8, TVD-2287.14
2350.41ft: Connection at 2350.0
2351.00ft: ZDiffPressure from SideKick sk-11-11-0402
2351.00ft: ZDiffPressure from SideKick sk-11-11-0402
2351.00ft: ZWOB from SideKick sk-11-11-0402
2352.37ft: ROTATING

2383.61ft: SWEEP

2444.00ft: ZDiffPressure from SideKick sk-11-11-0402
2444.74ft: Connection at 2444.6
2444.74ft: SURVEY @ 2394', INC-6.8, AZ-28.1, TVD-2380.47

2477.80ft: SWEEP

2539.00ft: MUD VIS 39.00
2539.00ft: MUD WEIGHT 8.85
2539.00ft: MUD PH 10.40
2539.08ft: Connection at 2539.0 SURVEY @ 2488', INC-6.2, AZ-25.7, TVD-2473.87

2571.06ft: SWEEP

2632.04ft: Connection at 2633.4

2636.34ft: SURVEY @ 2583', INC-6.2, AZ-26.0, TVD-2568.31

2665.70ft: SWEEP

2725.00ft: ZDiffPressure from SideKick sk-11-11-0402
2725.00ft: ZWOB from SideKick sk-11-11-0402
2725.70ft: ROTATING
2725.70ft: Connection at 2728.1
2725.70ft: SURVEY @ 2678', INC-6.4, AZ-25.1, TVD-2662.74
2725.70ft: ZDiffPressure from SideKick sk-11-11-0402

01:38 2540
01:41 2550
01:44 2560
01:47 2570
01:52 2580
01:54 2590
01:58 2600
02:01 2610
02:03 2620
02:06 2630
02:25 2640
02:28 2650
02:31 2660
02:34 2670
02:38 2680
02:41 2690
02:46 2700
02:50 2710
02:54 2720
03:13 2730
03:16 2740
03:19 2750

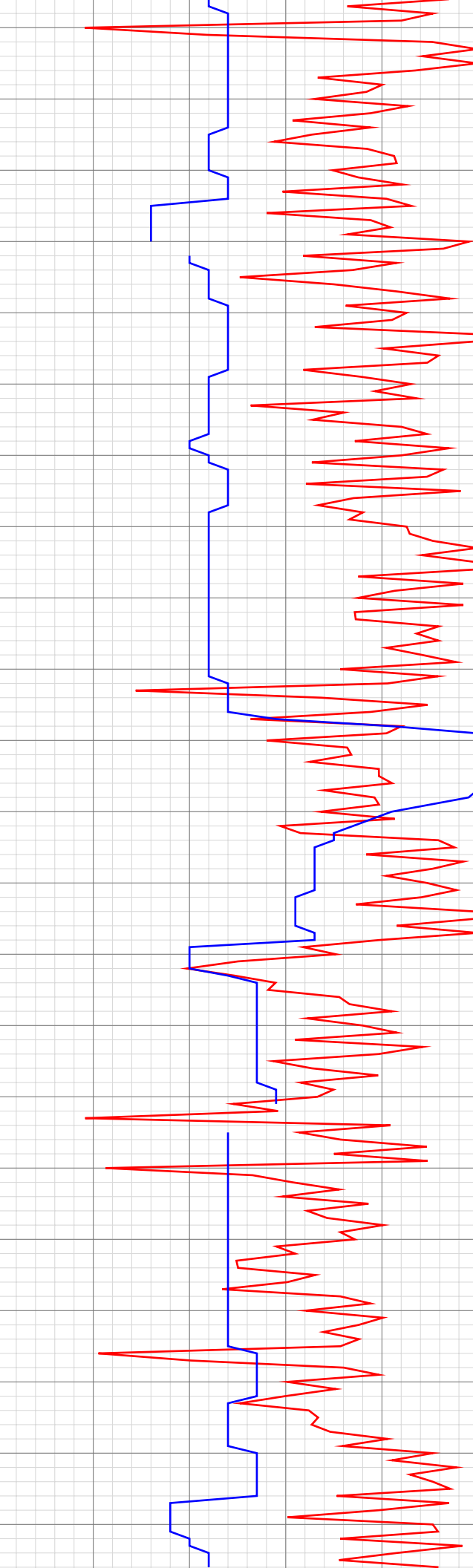

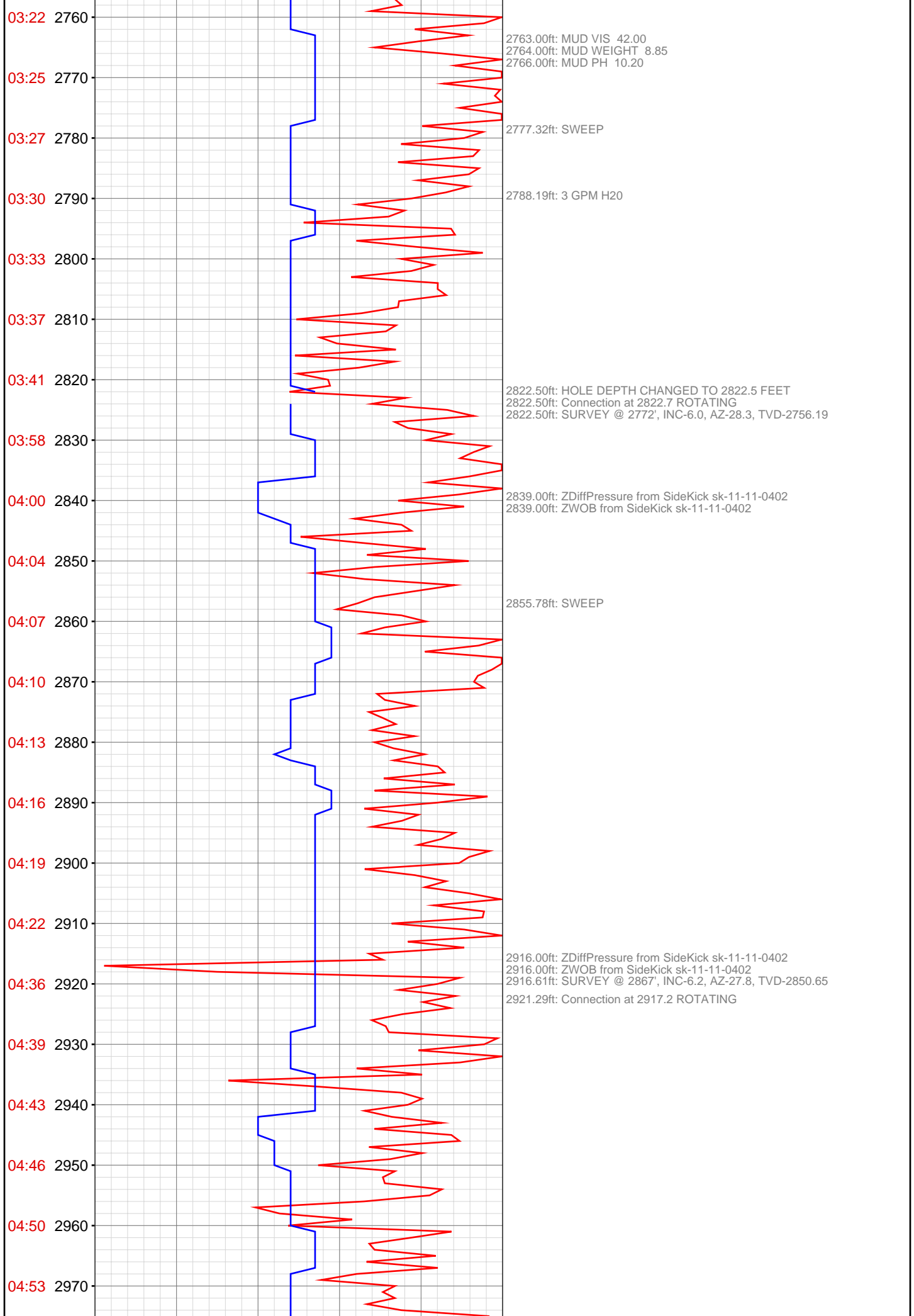

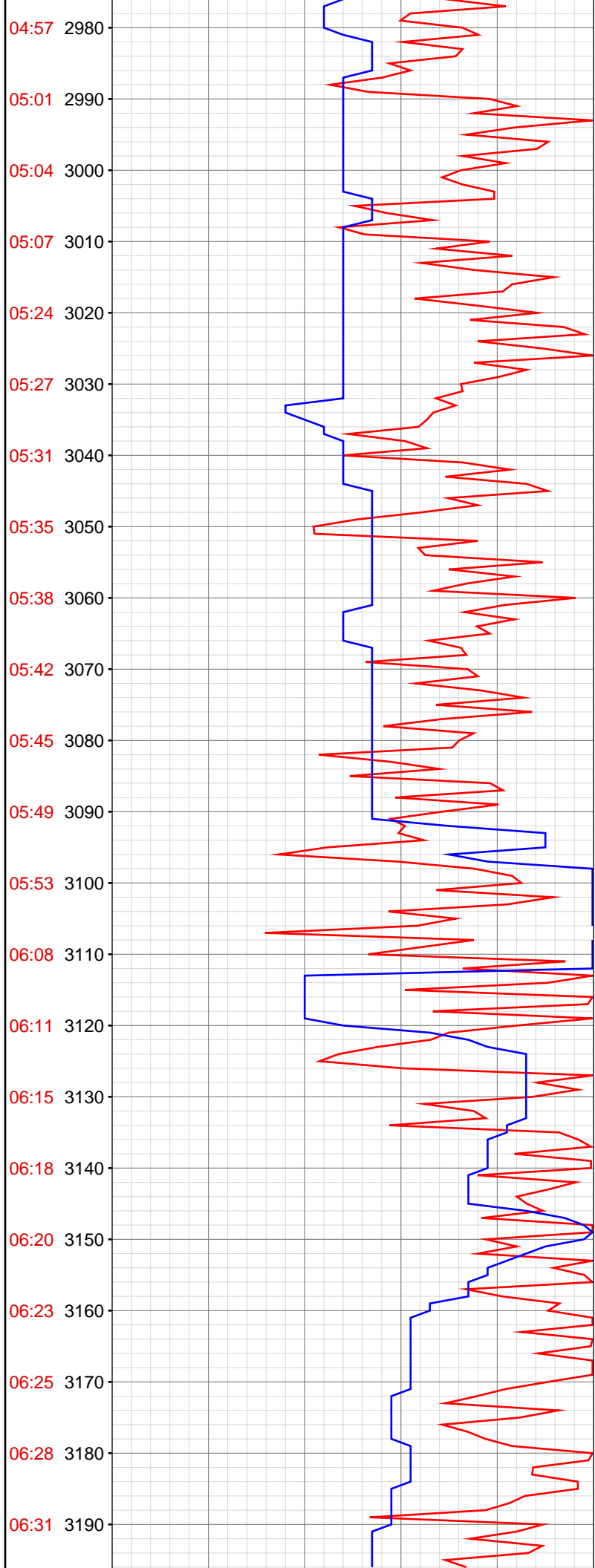

3011.57ft: Connection at 3011.8 ROTATING
3012.00ft: ZDiffPressure from SideKick sk-11-11-0402
3012.46ft: SURVEY @ 2961', INC-6.4, AZ-23.8, TVD-2944.08

3106.50ft: HOLE DEPTH CHANGED TO 3106.5 FEET
3106.50ft: SURVEY @ 3056' INC 6.3 AZ 24.5
3108.00ft: PVT Horn Enabled

3122.00ft: BIT DEPTH CHANGED TO 3103.5 FEET
3122.00ft: ZDiffPressure from SideKick sk-11-11-0402
3122.00ft: ZWOB from SideKick sk-11-11-0402

3132.78ft: Connection at 3106.3

3173.84ft: VIS IN/OUT 46/46
3176.86ft: WT9.0 PH 11.6

06:34 3200
06:54 3210
06:57 3220
07:00 3230
07:04 3240
07:07 3250
07:10 3260
07:14 3270
07:17 3280
07:21 3290
07:28 3300
07:29 3310
07:46 3320
08:00 3330
08:06 3340
08:10 3350
08:14 3360
08:17 3370
08:21 3380
09:03 3390
09:06 3400
09:09 3410



3200.40ft: Connection at 3200.3
3202.00ft: PVT Horn Enabled
3205.91ft: SURVEY @ 3150' INC 5.8 AZ 24.9
3217.00ft: PVT Horn Disabled
3217.00ft: HOOKLOAD WAS RECALIBRATED
3217.00ft: ZDiffPressure from SideKick sk-11-11-0402
3217.00ft: ZWOB from SideKick sk-11-11-0402
3217.00ft: IN TALLY: HOLE DEPTH SET TO 3200.3
3310.99ft: PVT Horn Disabled
3311.35ft: SURVEY @ 3244' INC 5.7 AZ 23.9
3311.35ft: Connection at 3294.2
3312.01ft: ZWOB from SideKick sk-11-11-0402
3312.01ft: ZDiffPressure from SideKick sk-11-11-0402
3329.00ft: ZWOB from SideKick sk-11-11-0402
3329.30ft: PVT Horn Enabled
3329.92ft: ZDiffPressure from SideKick sk-11-11-0402
3396.00ft: ZDiffPressure from SideKick sk-11-11-0402
3396.00ft: ZWOB from SideKick sk-11-11-0402
3412.01ft: PVT Horn Disabled

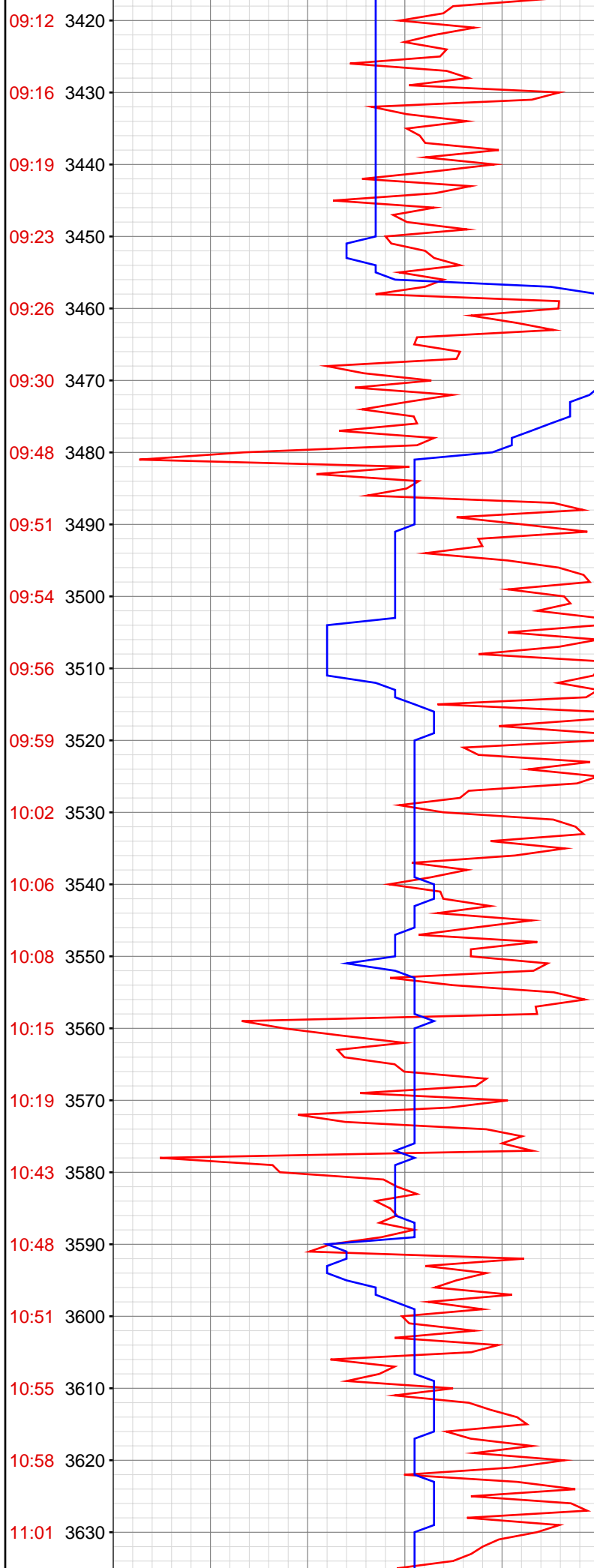

3423.00ft: PVT Horn Enabled

3429.00ft: ZWOB from SideKick sk-11-11-0402
3429.00ft: ZDiffPressure from SideKick sk-11-11-0402
3429.53ft: SURVEY @ 3337' INC 6.3 AZ 21.1

3439.99ft: MUD VIS 0.46
3440.09ft: Connection at 3387.6
3441.01ft: MUD WEIGHT 9.00
3441.01ft: MUD PH 11.40
3443.01ft: HOLE DEPTH CHANGED TO 3387.0 FEET
3443.86ft: TRANSFERING MUD

3479.00ft: PVT Horn Disabled
3479.99ft: ZDiffPressure from SideKick sk-11-11-0402
3480.81ft: Connection at 3482.2
3481.00ft: ZWOB from SideKick sk-11-11-0402
3485.01ft: PVT Horn Enabled

3518.24ft: SURVEY @ 3432' INC 6.9 AZ 30.3

3577.00ft: MUD WEIGHT 9.20
3577.00ft: MUD PH 11.60
3577.00ft: ZWOB from SideKick sk-11-11-0402
3577.00ft: ZDiffPressure from SideKick sk-11-11-0402
3577.00ft: ZWOB from SideKick sk-11-11-0402
3577.79ft: MUD VIS 0.45
3577.79ft: SURVEY @ 3526' INC 6.7 AZ 30.9
3577.79ft: Connection at 3576.5

3627.00ft: MUD VIS 0.45
3627.00ft: MUD WEIGHT 9.40
3627.99ft: MUD PH 11.66

11:06 3640
11:09 3650
11:13 3660
11:35 3670
11:39 3680
11:42 3690
11:45 3700
11:49 3710
11:52 3720
11:55 3730
11:58 3740
12:00 3750
12:11 3760
12:11 3770
12:12 3780
12:30 3790
12:32 3800
12:36 3810
12:41 3820
12:45 3830
12:49 3840
12:59 3850

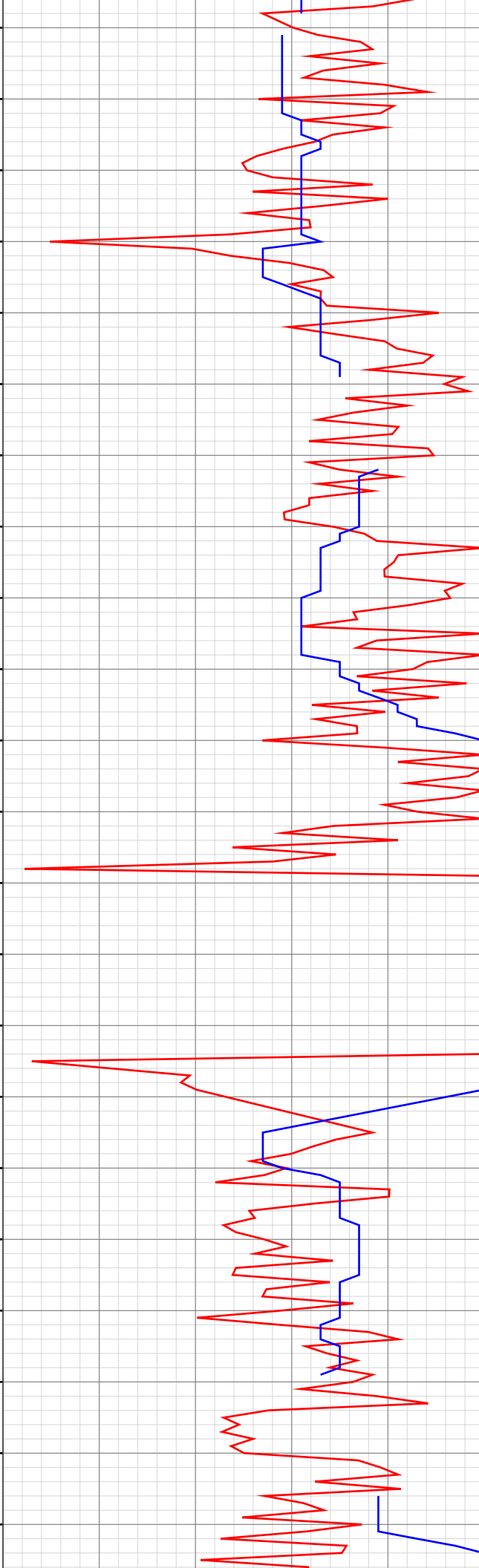

3669.00ft: PVT Horn Disabled
3669.00ft: ZERO ALL PUMPS from SideKick sk-11-11-0402
3669.00ft: ZWOB from SideKick sk-11-11-0402
3669.00ft: ZDiffPressure from SideKick sk-11-11-0402
3669.88ft: SURVEY @ 3621' INC 7.0 AZ 30.1
3673.20ft: Connection at 3671.0

3700.00ft: PVT Horn Enabled

3783.99ft: ZDiffPressure from SideKick sk-11-11-0402
3783.99ft: ZWOB from SideKick sk-11-11-0402
3784.32ft: SURVEY @ 3715' INC 6.8 AZM 28.5
3788.68ft: Connection at 3765.6

3845.01ft: HOLE DEPTH CHANGED TO 3828.4 FEET

3858.01ft: 021TGAS 04100442 SW0.30 HW30.00 - 42 days on
3858.01ft: ZWOB from SideKick sk-11-11-0402

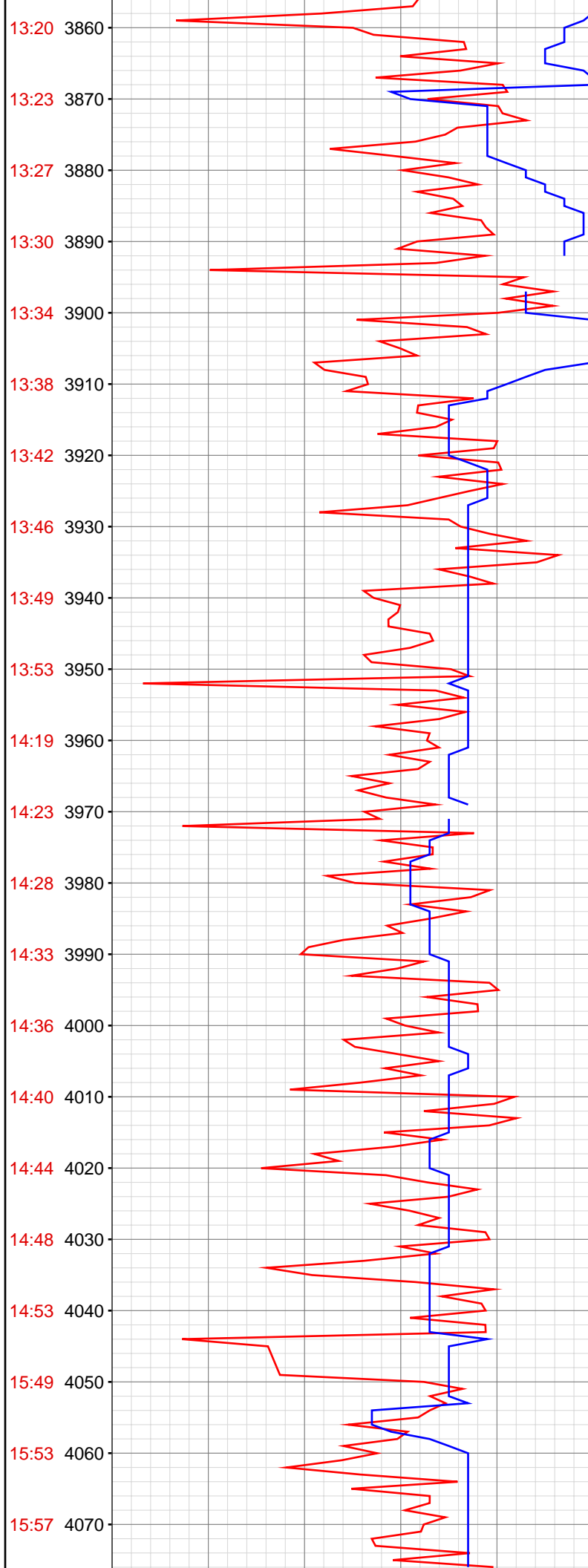

3858.01ft: ZDiffPressure from SideKick sk-11-11-0402
3858.01ft: MUD VIS 0.44
3858.60ft: SURVEY @ 3809' INC 6.1 AZ 29.2
3858.99ft: MUD WEIGHT 9.20
3858.99ft: MUD PH 11.65
3860.01ft: Connection at 3859.4

3950.98ft: PVT Horn Disabled
3950.98ft: ZDiffPressure from SideKick sk-11-11-0402
3950.98ft: ZWOB from SideKick sk-11-11-0402
3951.05ft: SURVEY @ 3904' INC 6.1 AZM 32.7
3954.66ft: Connection at 3954.1

3964.99ft: PVT Horn Enabled

3989.99ft: MUD VIS 0.45
3991.01ft: MUD WEIGHT 9.20
3991.99ft: MUD PH 11.50

4043.01ft: PVT Horn Disabled
4043.01ft: MUD PH 11.50
4043.01ft: ZWOB from SideKick sk-11-11-0402
4043.01ft: ZDiffPressure from SideKick sk-11-11-0402
4043.96ft: MUD WEIGHT 9.10
4043.96ft: MUD VIS 0.45
4045.01ft: IN TALLY: HOLE DEPTH SET TO 4048.5
4048.95ft: Connection at 4048.5

4061.02ft: SURVEY @ 3998' INC 6.1 AZM 30.3
4062.99ft: PVT Horn Enabled

16:01 4080
16:05 4090
16:08 4100
16:13 4110
16:16 4120
16:20 4130
16:24 4140
16:51 4150
17:08 4160
17:11 4170
17:15 4180
17:19 4190
17:24 4200
17:28 4210
17:33 4220
17:39 4230
17:59 4240
18:01 4250
18:05 4260
18:08 4270
18:12 4280
18:17 4290

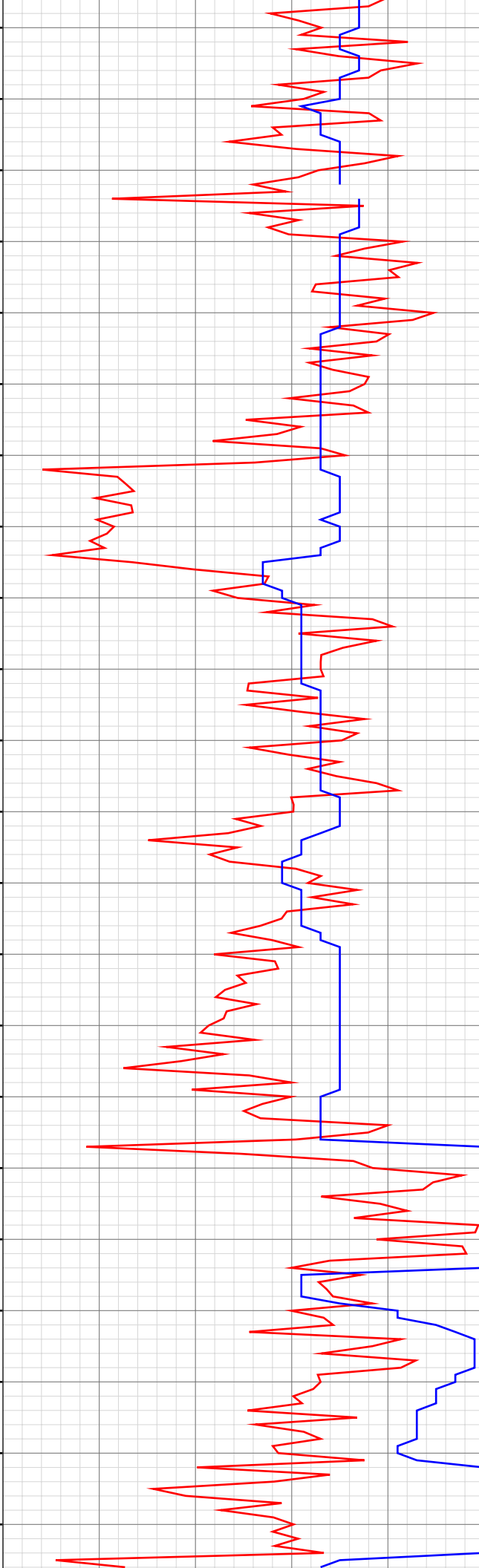

4141.01ft: PVT Horn Disabled
4141.01ft: MUD VIS 0.42
4141.01ft: MUD WEIGHT 9.10
4141.01ft: MUD PH 11.70
4141.11ft: SURVEY @ 4092' INC 5.7 AZ 30.3
4141.11ft: PVT Horn Enabled Connection at 4143.0

4152.99ft: ZWOB from SideKick sk-11-11-0402
4152.99ft: ZDiffPressure from SideKick sk-11-11-0402

4235.99ft: ZDiffPressure from SideKick sk-11-11-0402
4235.99ft: ZWOB from SideKick sk-11-11-0402
4236.75ft: PVT Horn Disabled
4236.75ft: Connection at 4237.5
4237.57ft: SURVEY @ 4187' INC-6.1, AZ-21.7, TVD-4162.68
4241.01ft: PVT Horn Enabled

4294.00ft: ZWOB from SideKick sk-11-11-0402
4294.00ft: ZDiffPressure from SideKick sk-11-11-0402

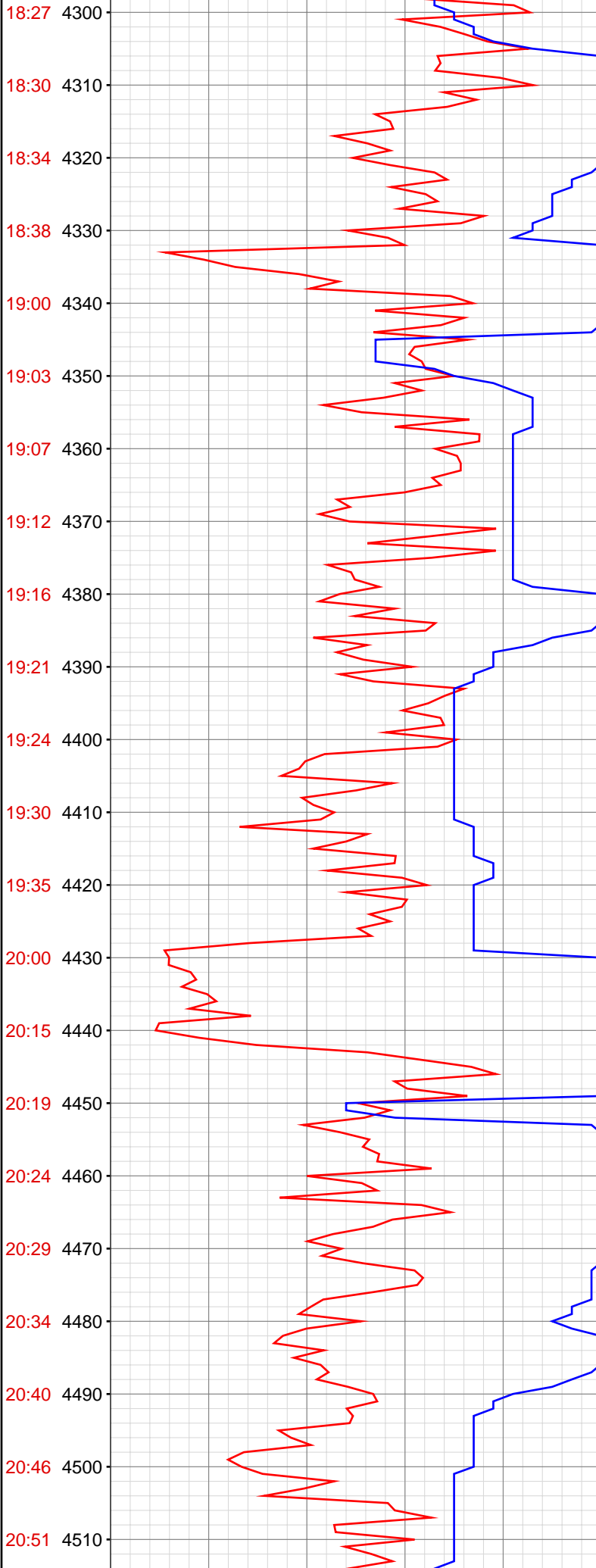

4331.99ft: ZERO ALL PUMPS from SideKick sk-11-11-0402
4331.99ft: ZWOB from SideKick sk-11-11-0402
4331.99ft: ZDiffPressure from SideKick sk-11-11-0402
4332.05ft: SURVEY @ 4282', INC-6.1, AZ-22.1, TVD-4257.14
4332.81ft: Connection at 4332.1 ROTATING

4427.00ft: BIT DEPTH CHANGED TO 4424.9 FEET
4427.92ft: Connection at 4426.5 SLIDING
4427.92ft: PVT Horn Disabled
4427.92ft: SURVEY @ 4376', INC-5.5, AZ-23.4
4431.00ft: MUD VIS 43.00
4431.00ft: MUD WEIGHT 8.90

4437.57ft: PVT Horn Enabled
4437.99ft: ZDiffPressure from SideKick sk-11-11-0402
4439.07ft: SWEEP

4462.50ft: ZERO ALL PUMPS from SideKick sk-11-11-0402

4486.48ft: ADDING DEFOAMER

20:56 4520
21:17 4530
21:21 4540
21:25 4550
21:31 4560
21:36 4570
21:41 4580
21:46 4590
21:50 4600
21:54 4610
22:16 4620
22:21 4630
22:25 4640
22:28 4650
22:32 4660
22:36 4670
22:40 4680
22:44 4690
22:48 4700
23:09 4710
23:13 4720
23:17 4730

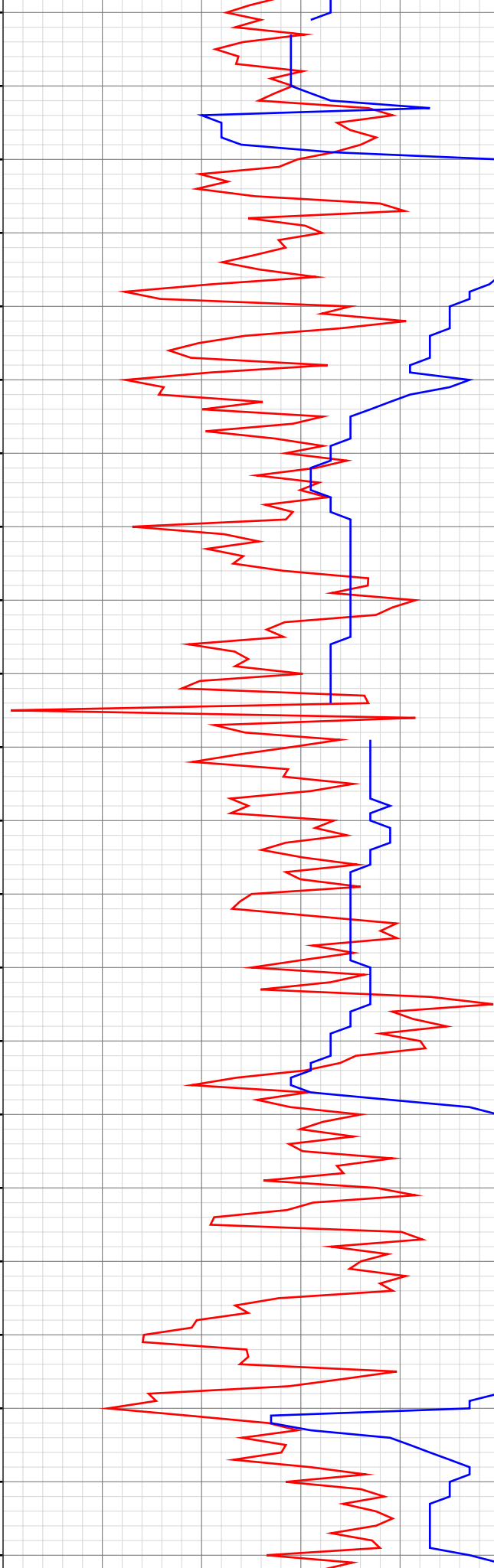

4518.50ft: SURVEY @ 4470', INC-6.6, AZ-25.9, TVD-4444.14
4520.51ft: Connection at 4520.3 ROTATING
4522.01ft: ZERO ALL PUMPS from SideKick sk-11-11-0402
4522.01ft: ZDiffPressure from SideKick sk-11-11-0402
4545.87ft: SWEEP
4614.01ft: PVT Horn Disabled
4614.01ft: ZERO ALL PUMPS from SideKick sk-11-11-0402
4614.01ft: ZDiffPressure from SideKick sk-11-11-0402
4614.40ft: ZWOB from SideKick sk-11-11-0402
4616.40ft: Connection at 4614.8 ROTATING
4619.13ft: SWEEP
4625.00ft: MUD VIS 42.00
4625.00ft: MUD WEIGHT 8.90
4625.98ft: MUD PH 10.50
4648.00ft: PVT Horn Enabled
4706.99ft: ZERO ALL PUMPS from SideKick sk-11-11-0402
4706.99ft: ZWOB from SideKick sk-11-11-0402
4707.45ft: ZDiffPressure from SideKick sk-11-11-0402
4709.09ft: SURVEY @ 4658', INC-6.4, AZ-20.3, TVD-4630.97
4711.81ft: Connection at 4708.8 ROTATING

23:21 4740
23:24 4750
23:29 4760
23:33 4770
23:40 4780
23:44 4790
23:48 4800
Mar 01, 2011
00:15 4810
00:28 4820
00:32 4830
00:36 4840
00:40 4850
00:45 4860
00:49 4870
00:53 4880
01:01 4890
01:21 4900
01:26 4910
01:29 4920
01:33 4930
01:36 4940
01:39 4950

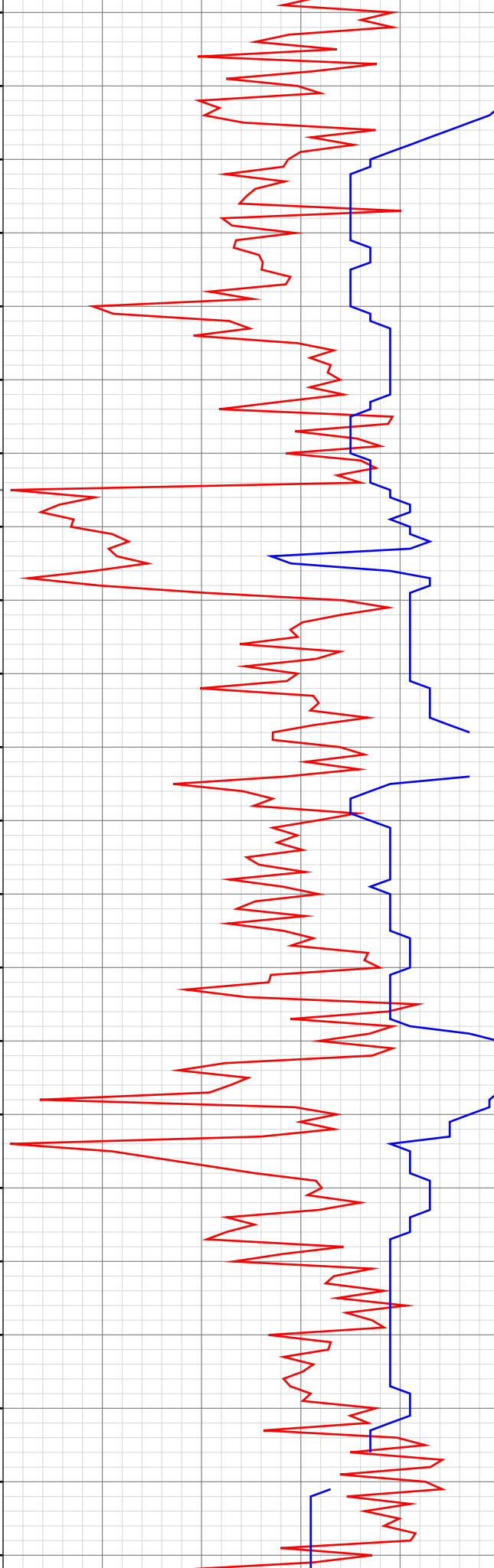

4740.95ft: SWEEP
4804.00ft: ZERO ALL PUMPS from SideKick sk-11-11-0402
4804.00ft: ZDiffPressure from SideKick sk-11-11-0402
4804.79ft: Connection at 4803.3 SLIDING
4804.79ft: SURVEY @ 4753', INC-6.0, AZ-18.9, TVD-4725.41
4819.29ft: SWEEP
4893.01ft: MUD VIS 41.00
4893.01ft: MUD WEIGHT 8.85
4893.01ft: MUD PH 10.50
4893.01ft: PVT Horn Disabled
4893.01ft: ZDiffPressure from SideKick sk-11-11-0402
4893.01ft: ZWOB from SideKick sk-11-11-0402
4893.41ft: ZERO ALL PUMPS from SideKick sk-11-11-0402
4894.00ft: PVT Horn Enabled
4898.82ft: ADD DEFOAMER
4910.27ft: SWEEP

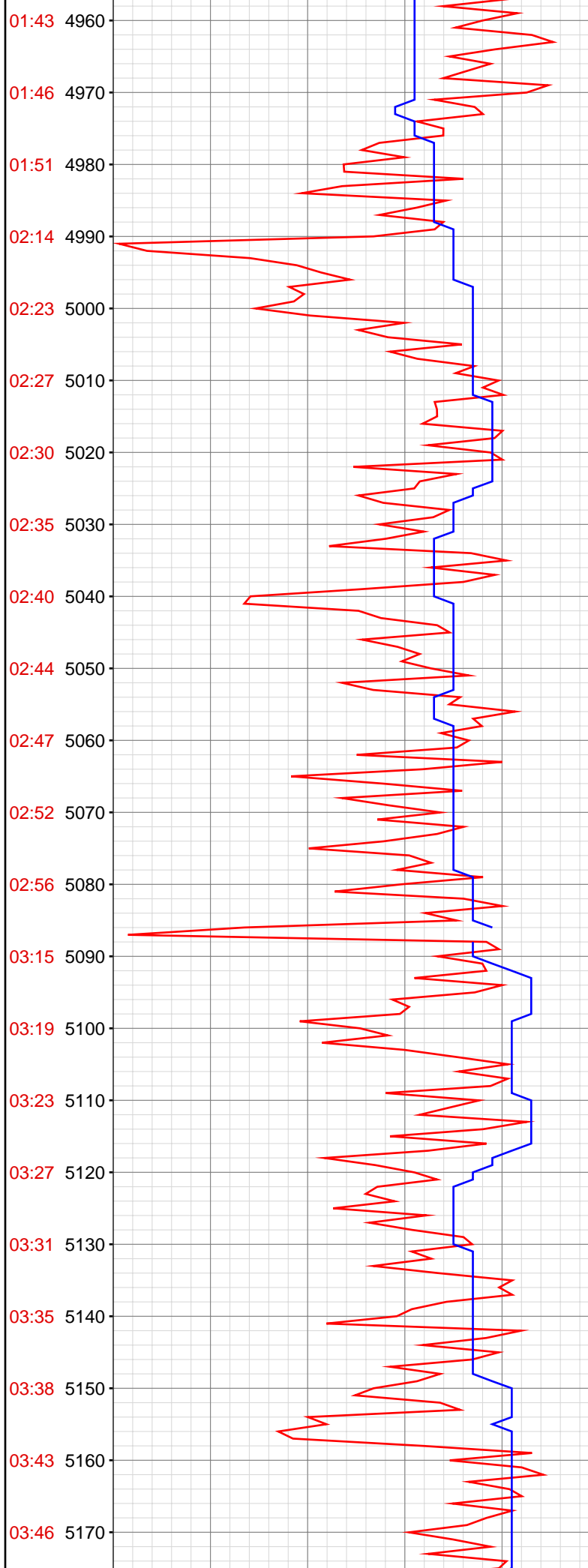

4989.99ft: PVT Horn Disabled
 4989.99ft: ZERO ALL PUMPS from SideKick sk-11-11-0402
 4989.99ft: MUD PH 10.30
 4989.99ft: ZDiffPressure from SideKick sk-11-11-0402
 4989.99ft: ZWOB from SideKick sk-11-11-0402
 4990.88ft: SURVEY @ 4941', INC-6.4, AZ-26.6
 4990.88ft: Connection at 4991.7 ROTATING/ OBP.....
 4990.88ft: MUD VIS 41.00
 4990.88ft: MUD WEIGHT 8.90
 4995.05ft: 10BBL SWEEP
 4998.00ft: PVT Horn Enabled

5012.30ft: GUN LINE OFF

5056.30ft: HOLE DEPTH CHANGED TO 5056.3 FEET

5085.01ft: PVT Horn Disabled
 5089.01ft: PVT Horn Enabled

5094.75ft: SWEEP
 5101.38ft: SURVEY @ 5036', INC-5.7, AZ-27.4, TVD-5006.71
 5102.00ft: BIT DEPTH CHANGED TO 5056.3 FEET
 5102.00ft: HOLE DEPTH CHANGED TO 5086.3 FEET
 5102.00ft: BIT DEPTH CHANGED TO 5086.3 FEET
 5102.00ft: ZERO ALL PUMPS from SideKick sk-11-11-0402
 5102.69ft: Connection at 5086.2

5101.38ft: SURVEY @ 5036', INC-5.7, AZ-27.4, TVD-5006.71

04:06 5180
04:14 5190
04:18 5200
04:22 5210
04:27 5220
04:32 5230
04:37 5240
04:41 5250
04:45 5260
04:50 5270
05:15 5280
05:25 5290
05:29 5300
05:32 5310
05:36 5320
05:42 5330
05:46 5340
05:50 5350
05:55 5360
06:07 5370
06:44 5380
06:44 5390

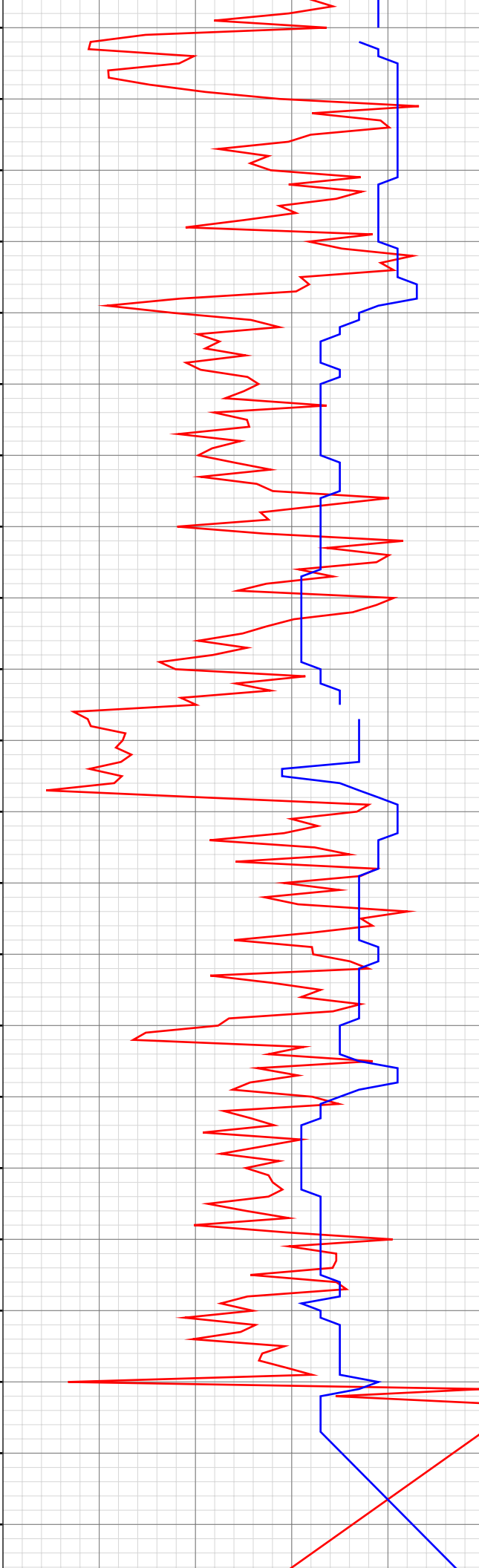

5181.99ft: ZERO ALL PUMPS from SideKick sk-11-11-0402
5181.99ft: ZDiffPressure from SideKick sk-11-11-0402
5182.15ft: SURVEY @ 5130', INC-5.8, AZ-24.8, TVD-5100.24
5182.15ft: ZWOB from SideKick sk-11-11-0402
5182.45ft: Connection at 5180.6 ROTATING
5183.20ft: SWEEP
5185.99ft: MUD VIS 41.00
5187.01ft: MUD WEIGHT 9.00
5187.01ft: MUD PH 10.03

5274.02ft: PVT Horn Disabled
5275.30ft: HOLE DEPTH CHANGED TO 5275.3 FEET
5275.30ft: BIT DEPTH CHANGED TO 5274.0 FEET
5275.82ft: PVT Horn Enabled Connection at 5275.3 SLIDING

5295.01ft: ZERO ALL PUMPS from SideKick sk-11-11-0402
5295.67ft: SURVEY @ 5225', INC-5.3, AZ-20.2, TVD-5194.79

5377.00ft: PVT Horn Disabled
5377.00ft: HOOKLOAD WAS RECALIBRATED
5377.00ft: MUD VIS 0.41
5377.00ft: ZWOB from SideKick sk-11-11-0402
5377.00ft: MUD WEIGHT 9.10
5377.00ft: MUD PH 9.90
5377.00ft: PVT Horn Enabled
5377.85ft: SURVEY @ 5318' INC 5.5 AZ 32.7
5377.85ft: ZDiffPressure from SideKick sk-11-11-0402
5377.85ft: Connection at 5368.2

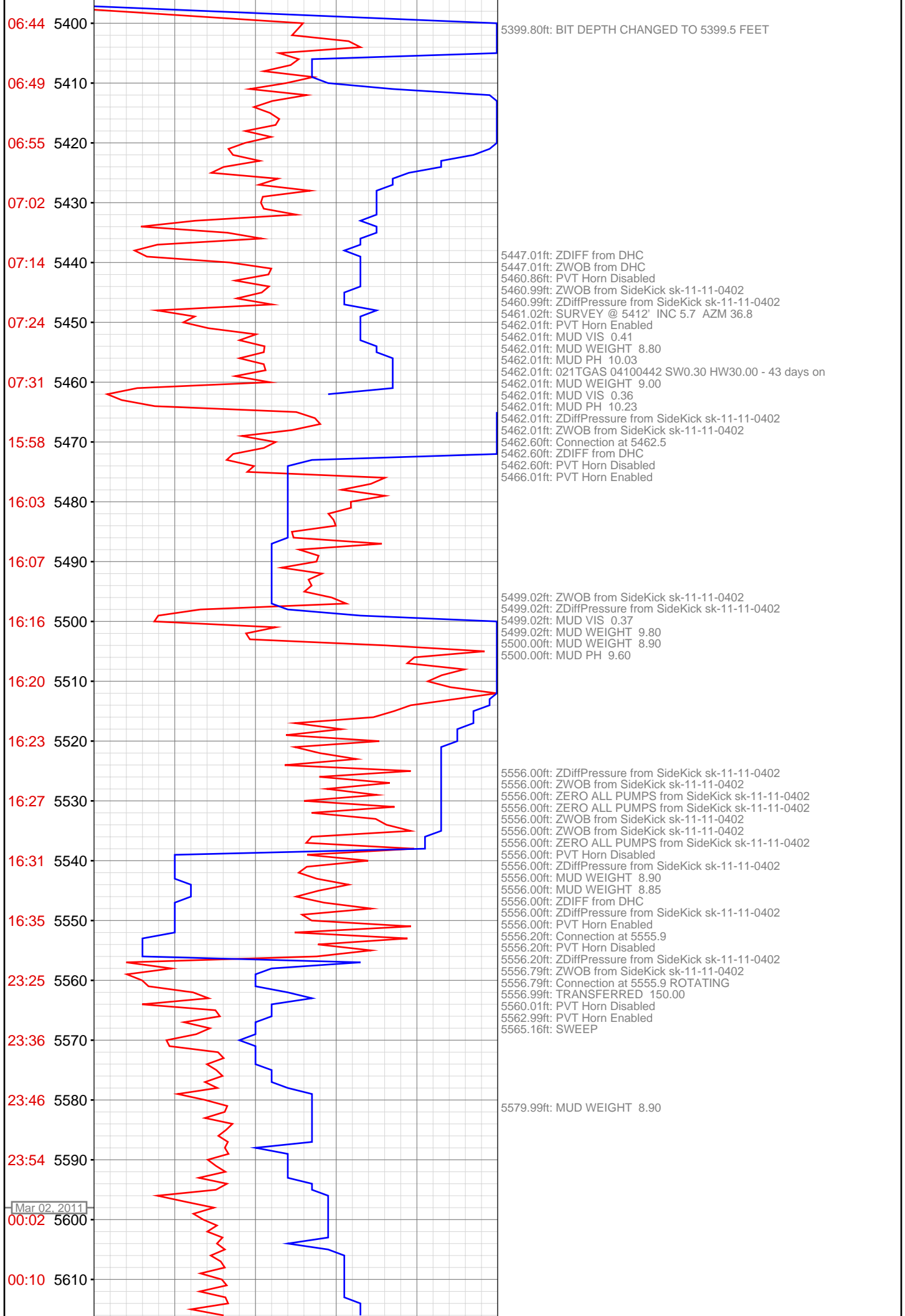

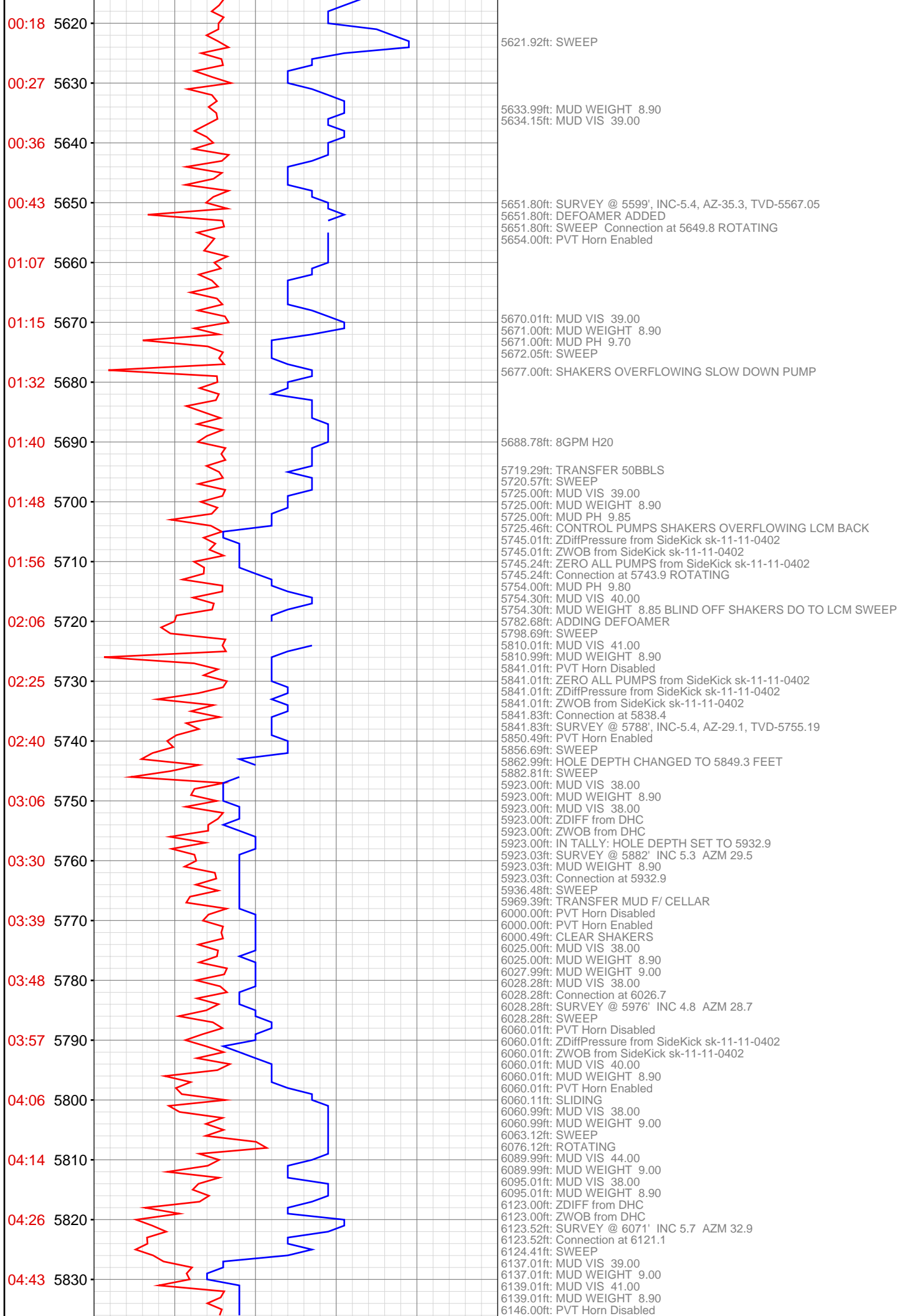

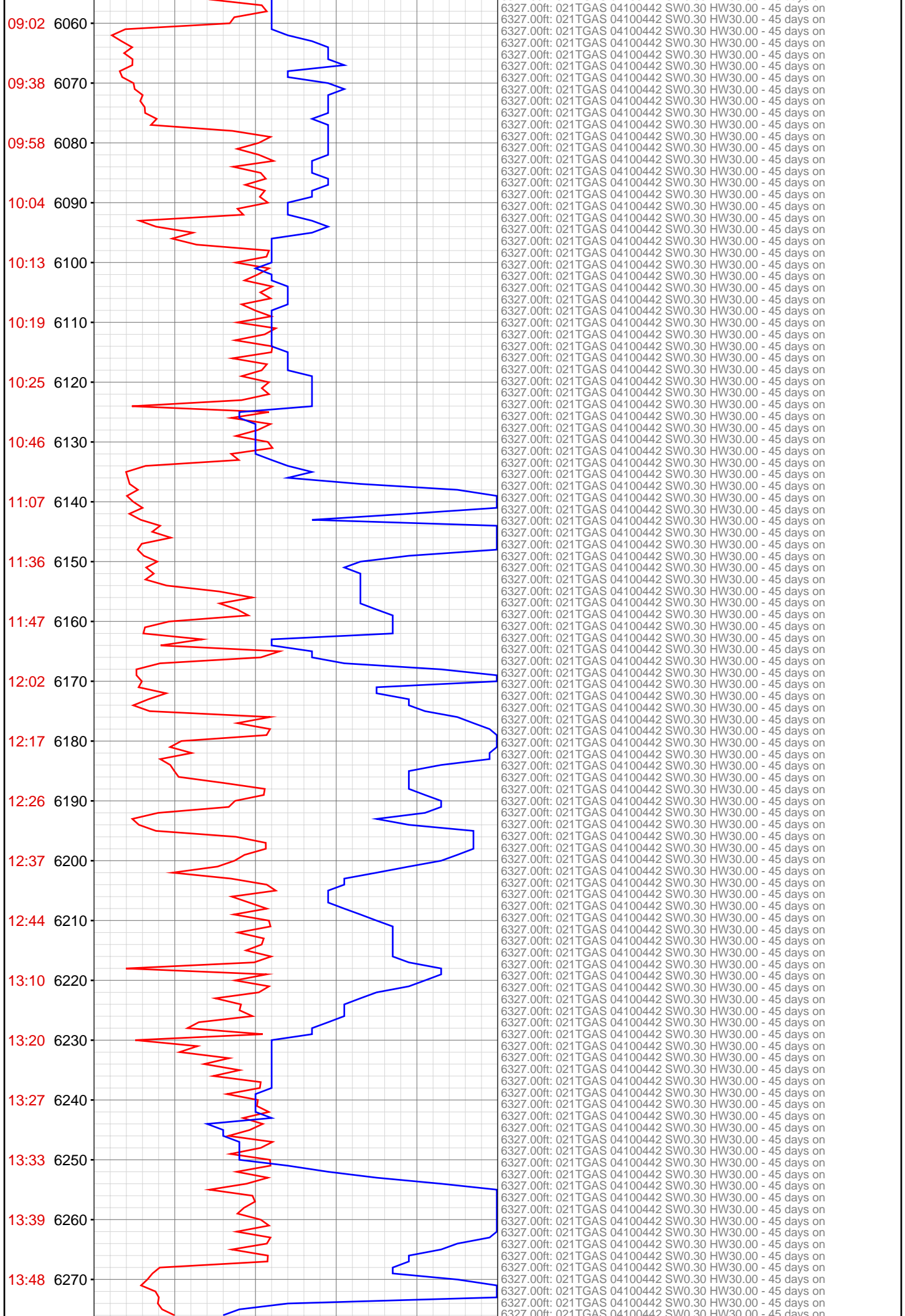

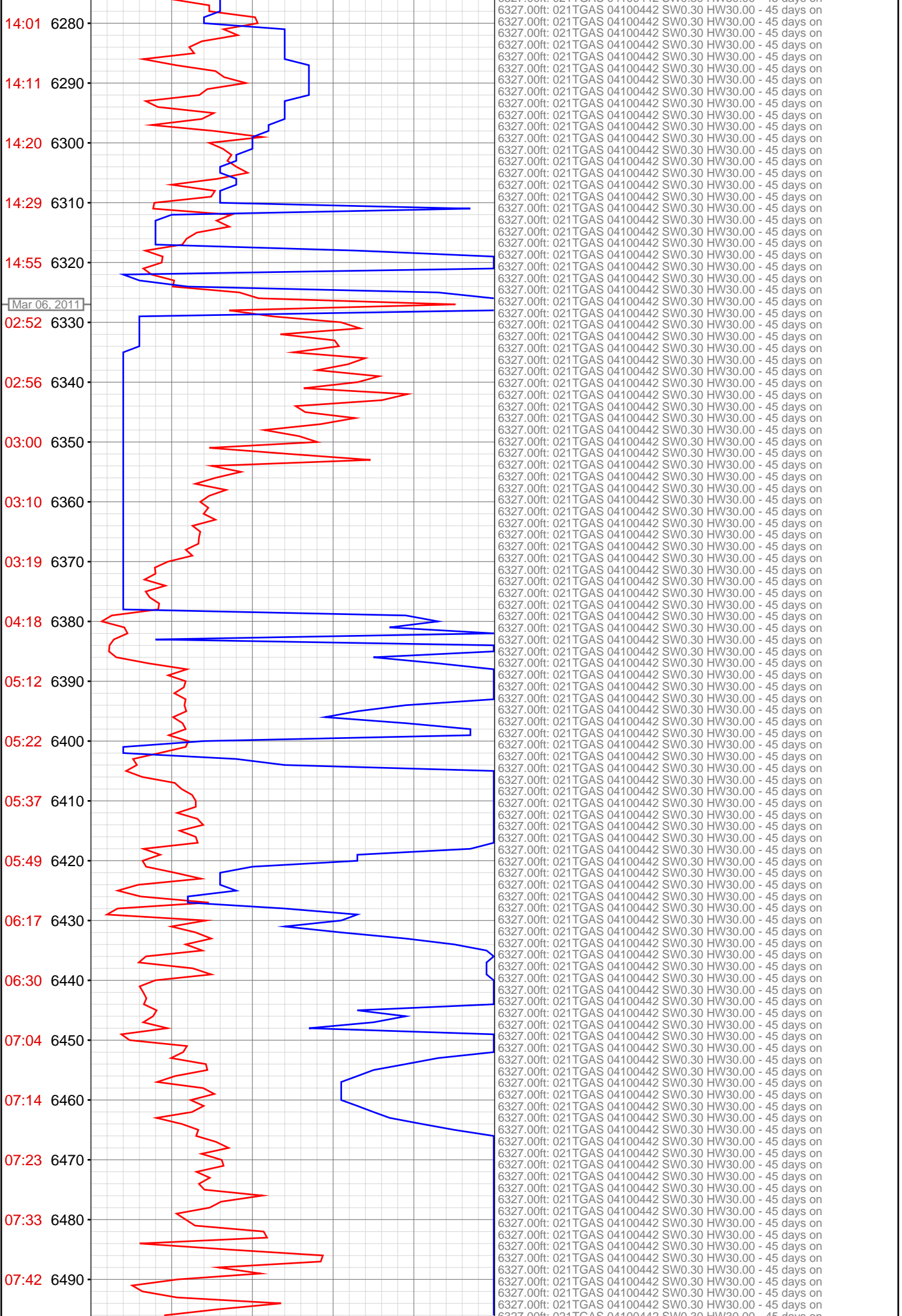

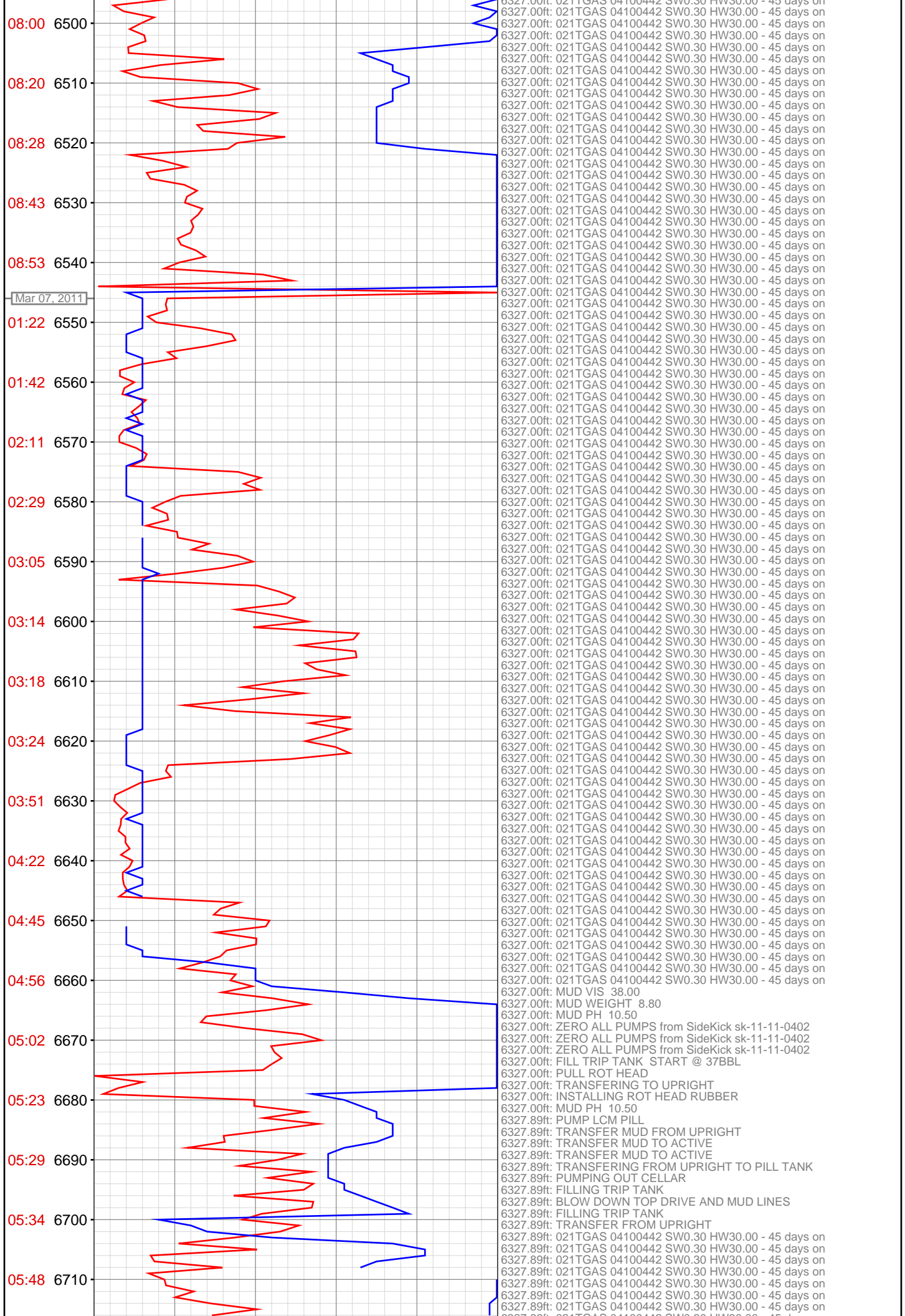

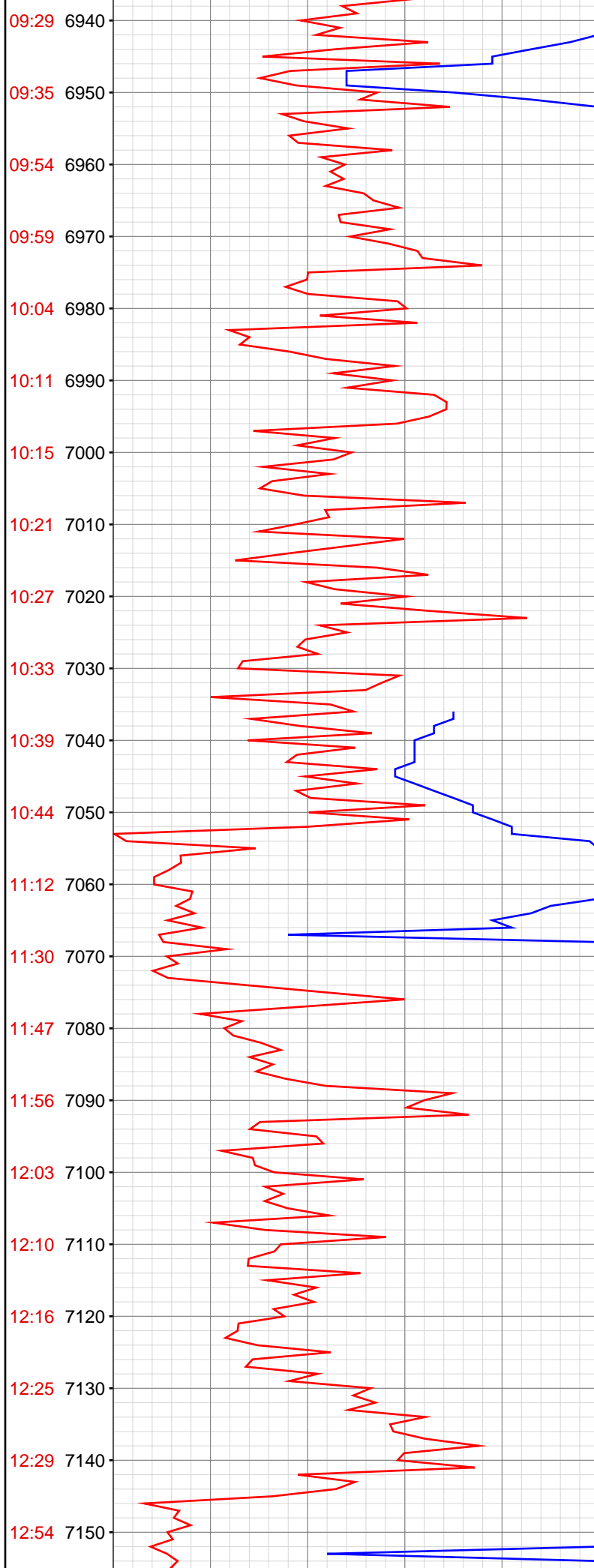

6573.06ft: ROTATING
 6573.06ft: ZDIFFPressure from SideKick sk-11-11-0402
 6582.74ft: IN TALLY: HOLE DEPTH SET TO 6582.7
 6582.74ft: SURVEY @ 6532' INC 3.5 AZ69.1 TVD 6496.4
 6582.74ft: ZWOB from SideKick sk-11-11-0402
 6585.01ft: PVT Horn Disabled
 6585.01ft: PVT Horn Enabled
 6585.01ft: ZERO ALL PUMPS from SideKick sk-11-11-0402
 6585.01ft: ZDIFFPressure from SideKick sk-11-11-0402
 6585.24ft: Connection at 6582.7
 6591.40ft: SWEEP 10 BBLs
 6591.99ft: ZWOB from SideKick sk-11-11-0402
 6591.99ft: ZDIFFPressure from SideKick sk-11-11-0402
 6599.02ft: MUD VIS 44.00
 6599.02ft: MUD WEIGHT 8.70
 6599.02ft: MUD PH 10.50
 6626.90ft: SLIDING
 6637.01ft: MUD VIS 50.00
 6637.99ft: MUD WEIGHT 8.75
 6637.99ft: MUD PH 10.60
 6645.01ft: ZWOB from SideKick sk-11-11-0402
 6675.98ft: IN TALLY: HOLE DEPTH SET TO 6676.6
 6675.98ft: MUD VIS 46.00
 6676.64ft: Connection at 6676.6
 6677.00ft: MUD WEIGHT 8.75
 6677.00ft: MUD PH 10.01
 6677.99ft: HOOK LOAD HIGH RECALIBRATED
 6677.99ft: ZDIFFPressure from SideKick sk-11-11-0402
 6677.99ft: ZWOB from SideKick sk-11-11-0402
 6678.15ft: SURVEY @ 6626' INC 4.5 AZ 46.9 TVD 6590'
 6720.01ft: MUD VIS 47.00
 6720.01ft: MUD WEIGHT 8.75
 6721.00ft: MUD PH 10.40
 6725.00ft: ZERO ALL PUMPS from SideKick sk-11-11-0402
 6742.52ft: PUMP OUT TRIP TANK
 6768.01ft: MUD WEIGHT 8.70
 6768.47ft: MUD VIS 42.00
 6771.00ft: PVT Horn Disabled
 6771.00ft: HOOKLOAD WAS RECALIBRATED
 6771.19ft: SURVEY @ 6720', INC-5.0, AZ-38.2,
 6771.19ft: Connection at 6770.4
 6771.92ft: SLIDING
 6773.00ft: IN TALLY: HOLE DEPTH SET TO 6770.4
 6785.99ft: ZDIFF from DHC
 6786.71ft: ZWOB from DHC
 6789.01ft: 003TGAS-Manual flush
 6802.99ft: MUD VIS 40.00
 6804.66ft: MUD WEIGHT 8.80
 6837.99ft: PVT Horn Enabled
 6866.99ft: ZDIFF from DHC
 6866.99ft: ZWOB from DHC
 6867.03ft: Connection at 6865.2
 6867.03ft: SURVEY @ 6815, INC-5.5, AZ-29.4, TVD-6778.44
 6869.00ft: IN TALLY: HOLE DEPTH SET TO 6865.2
 6888.29ft: SWEEP
 6902.00ft: MUD VIS 48.00
 6902.00ft: MUD WEIGHT 8.70
 6959.55ft: SURVEY @ 6909', INC-4.9, AZ, 29.6, TVD-6872
 6960.01ft: MUD VIS 48.00
 6960.01ft: MUD WEIGHT 8.70
 6960.89ft: Connection at 6959.7
 6960.89ft: SWEEP
 6962.99ft: PVT Horn Disabled
 6962.99ft: PVT Horn Enabled
 6964.01ft: IN TALLY: HOLE DEPTH SET TO 6959.7
 7030.02ft: SWEEP
 7052.99ft: IN TALLY: HOLE DEPTH SET TO 7054.0
 7052.99ft: PVT Horn Disabled
 7052.99ft: ZDIFF from DHC
 7053.94ft: FLOW CHECK
 7053.94ft: SURVEY @ 7003', INC-4.4, AZ-33.6
 7053.94ft: Connection at 7053.9
 7058.01ft: MUD VIS 45.00
 7058.01ft: MUD WEIGHT 8.70
 7068.73ft: SLIDING
 7073.00ft: ZDIFF from DHC
 7073.00ft: ZWOB from DHC
 7077.95ft: SWEEP
 7091.99ft: PVT Horn Enabled
 7100.00ft: TRANSFER MUD TO ACTIVE
 7127.17ft: TRANSFER MUD TO ACTIVE
 7145.01ft: PVT Horn Disabled
 7145.57ft: SURVEY @ 7098', inc-4.3, az-34.5
 7145.57ft: Connection at 7148.3
 7145.57ft: ZDIFF from DHC

13:14 7160
13:30 7170
13:37 7180
13:44 7190
13:48 7200
13:54 7210
13:59 7220
14:04 7230
14:08 7240
14:26 7250
14:32 7260
14:38 7270
14:43 7280
14:51 7290
14:55 7300
15:00 7310
15:06 7320
15:10 7330
16:35 7340
16:42 7350
16:46 7360
16:53 7370

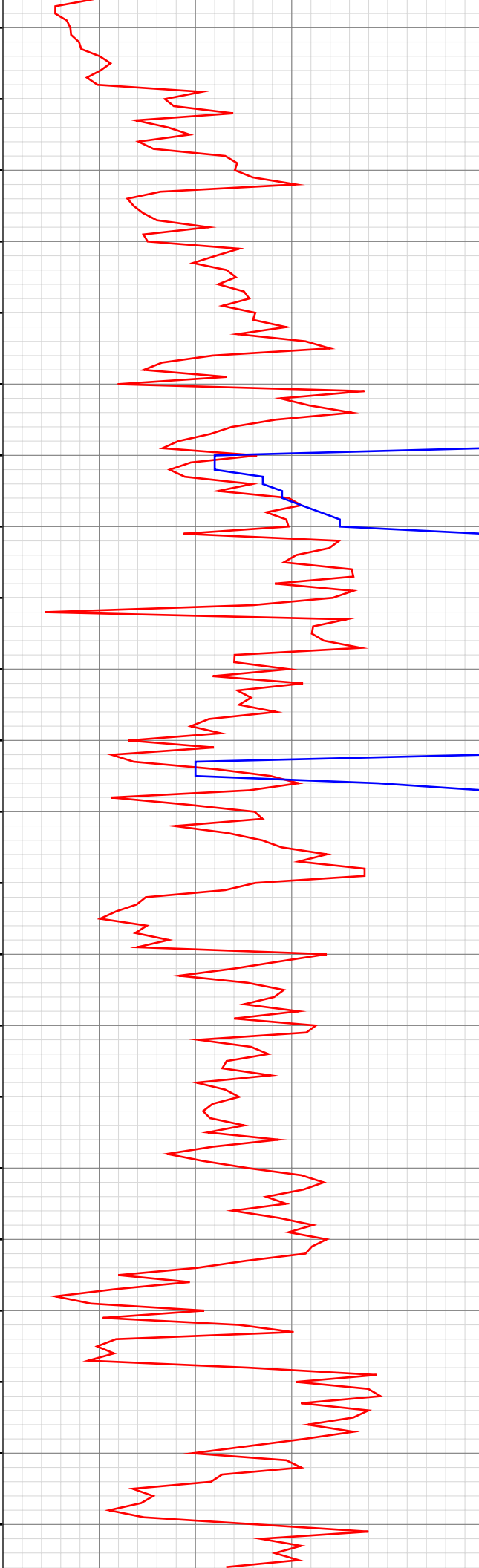

7156.66ft: SLIDING
7166.99ft: ZDIFF from DHC
7166.99ft: ZWOB from DHC
7200.00ft: MUD VIS 44.00
7200.82ft: MUD WEIGHT 8.80
7222.64ft: SWEEP
7241.01ft: PVT Horn Disabled
7241.01ft: ZDIFF from DHC
7241.01ft: ZWOB from DHC
7241.01ft: ZDIFF from DHC
7241.27ft: SURVEY @ 7192', INC-5.2, AZ-25.2
7241.27ft: Connection at 7242.8
7244.00ft: PVT Horn Enabled
7266.99ft: 021TGAS 04100442 SW0.30 HW30.00 - 49 days on
7302.00ft: MUD VIS 48.00
7302.00ft: MUD WEIGHT 8.80
7337.01ft: PVT Horn Disabled
7337.01ft: MUD VIS 45.00
7337.01ft: ZDIFF from DHC
7337.01ft: ZWOB from DHC
7337.27ft: SURVEY @ 7287', INC-5.1, AZ-24.2
7337.27ft: RIG SERVICE
7337.27ft: MUD WEIGHT 8.80
7337.27ft: Connection at 7337.1
7337.27ft: Connection at 7337.1

16:58 7380
17:04 7390
17:09 7400
17:16 7410
17:24 7420
17:50 7430
18:07 7440
18:23 7450
18:31 7460
18:40 7470
18:48 7480
18:54 7490
19:00 7500
19:08 7510
19:14 7520
19:51 7530
19:59 7540
20:06 7550
20:12 7560
20:18 7570
20:26 7580
20:35 7590

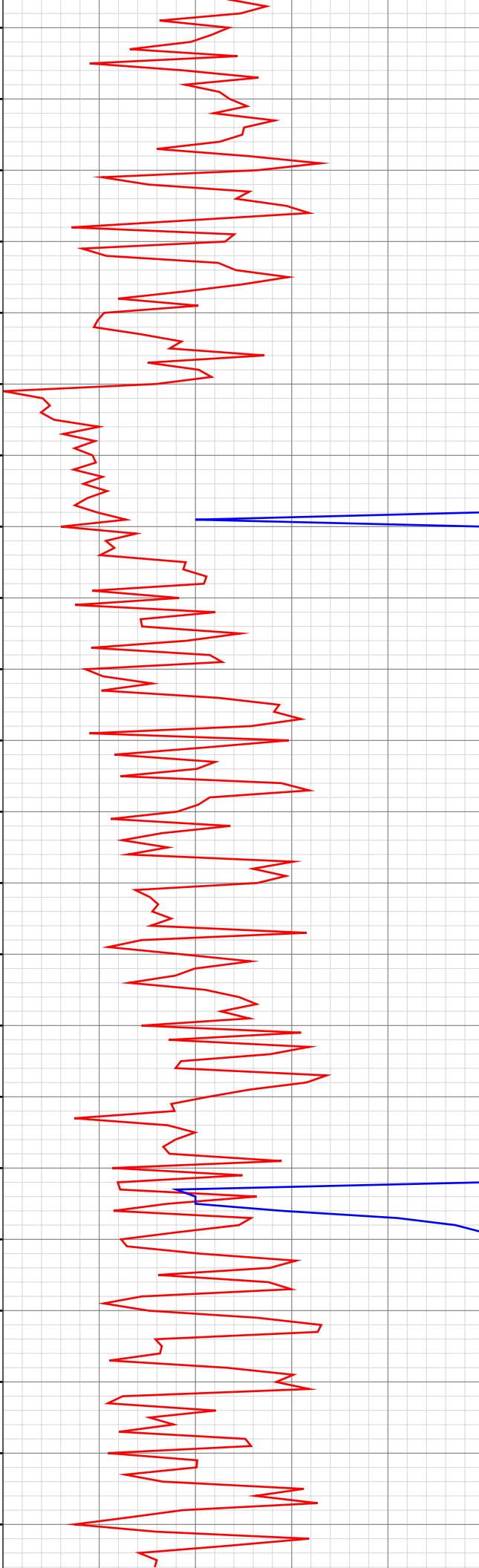

7387.99ft: MUD VIS 45.00
7387.99ft: MUD WEIGHT 8.80

7412.01ft: PVT Horn Enabled

7417.59ft: SWEEP

7431.00ft: IN TALLY: HOLE DEPTH SET TO 7431.5
7431.99ft: PVT Horn Disabled
7432.97ft: SURVEY @ 7381', INC-4.5, AZ-22.3
7432.97ft: Connection at 7431.5
7432.97ft: CHECK S.P.R.
7433.01ft: PVT Horn Enabled

7449.02ft: ZDiffPressure from SideKick sk-11-11-0402
7449.02ft: ZWOB from SideKick sk-11-11-0402

7454.00ft: ZERO ALL PUMPS from SideKick sk-11-11-0402
7454.92ft: SWEEP/ 10 BBL

7487.01ft: MUD VIS 46.00
7487.01ft: MUD WEIGHT 8.90
7487.01ft: MUD PH 9.80

7525.98ft: IN TALLY: HOLE DEPTH SET TO 7525.9
7525.98ft: ZWOB from SideKick sk-11-11-0402
7525.98ft: ZDiffPressure from SideKick sk-11-11-0402
7526.48ft: Connection at 7525.9
7526.51ft: SURVEY @ 7475' INC 5.2 AZ 24.4
7526.51ft: ZDiffPressure from SideKick sk-11-11-0402

7531.99ft: PVT Horn Disabled
7533.01ft: PVT Horn Enabled
7537.99ft: ZERO ALL PUMPS from SideKick sk-11-11-0402
7537.99ft: HOLE DEPTH CHANGED TO 6327.0 FEET
7537.99ft: BIT DEPTH CHANGED TO 5734.0 FEET
7537.99ft: BIT DEPTH CHANGED TO 6017.0 FEET
7537.99ft: 021TGAS 04100442 SW0.30 HW30.00 - 47 days on
7537.99ft: ZERO ALL PUMPS from SideKick sk-11-11-0402
7537.99ft: ZERO ALL PUMPS from SideKick sk-11-11-0402
7537.99ft: MUD VIS 47.00
7537.99ft: MUD WEIGHT 8.90
7537.99ft: ZWOB from DHC

7558.01ft: ZERO ALL PUMPS from SideKick sk-11-11-0402

7568.80ft: SWEEP/10BBL
7570.01ft: ZERO ALL PUMPS from SideKick sk-11-11-0402

7579.00ft: TRANSFERRED 100.00

7587.01ft: ZDiffPressure from SideKick sk-11-11-0402

20:41 7600
21:00 7610
21:06 7620
21:38 7630
21:45 7640
21:50 7650
21:56 7660
22:01 7670
22:09 7680
22:17 7690
22:22 7700
22:28 7710
22:54 7720
23:01 7730
23:09 7740
23:15 7750
23:20 7760
23:26 7770
23:32 7780
23:36 7790
23:41 7800

7602.00ft: PVT Horn Disabled
7610.01ft: ZWOB from SideKick sk-11-11-0402
7610.01ft: ZDiffPressure from SideKick sk-11-11-0402
7616.01ft: PVT Horn Enabled
7620.31ft: ZDiffPressure from SideKick sk-11-11-0402
7629.36ft: SURVEY @ 7570' INC 4.7 AZM 24.7
7629.99ft: Connection at 7620.3
7631.00ft: IN TALLY: HOLE DEPTH SET TO 7620.3
7631.00ft: PVT Horn Disabled
7631.00ft: ZWOB from SideKick sk-11-11-0402
7637.04ft: SWEEP/10 BBLs
7640.52ft: ZERO ALL PUMPS from SideKick sk-11-11-0402
7714.73ft: IN TALLY: HOLE DEPTH SET TO 7714.7
7714.99ft: ZWOB from SideKick sk-11-11-0402
7714.99ft: ZDiffPressure from SideKick sk-11-11-0402
7714.99ft: PVT Horn Enabled
7716.01ft: Connection at 7714.7
7735.73ft: 10BBL SWEEP
7739.01ft: ZERO ALL PUMPS from SideKick sk-11-11-0402
7794.52ft: 10BBL SWEEP
7801.54ft: PUMPING CELLAR
7808.99ft: IN TALLY: HOLE DEPTH SET TO 7809.1
7808.99ft: MUD WEIGHT 8.90
7808.99ft: ZDiffPressure from SideKick sk-11-11-0402
7808.99ft: ZWOB from SideKick sk-11-11-0402
7809.09ft: Connection at 7809.1
7809.09ft: SURVEY @ 7759' INC 3.6 AZ 19.0
7809.09ft: MUD VIS 48.00
7809.09ft: MUD PH 9.70

Mar 08, 2011



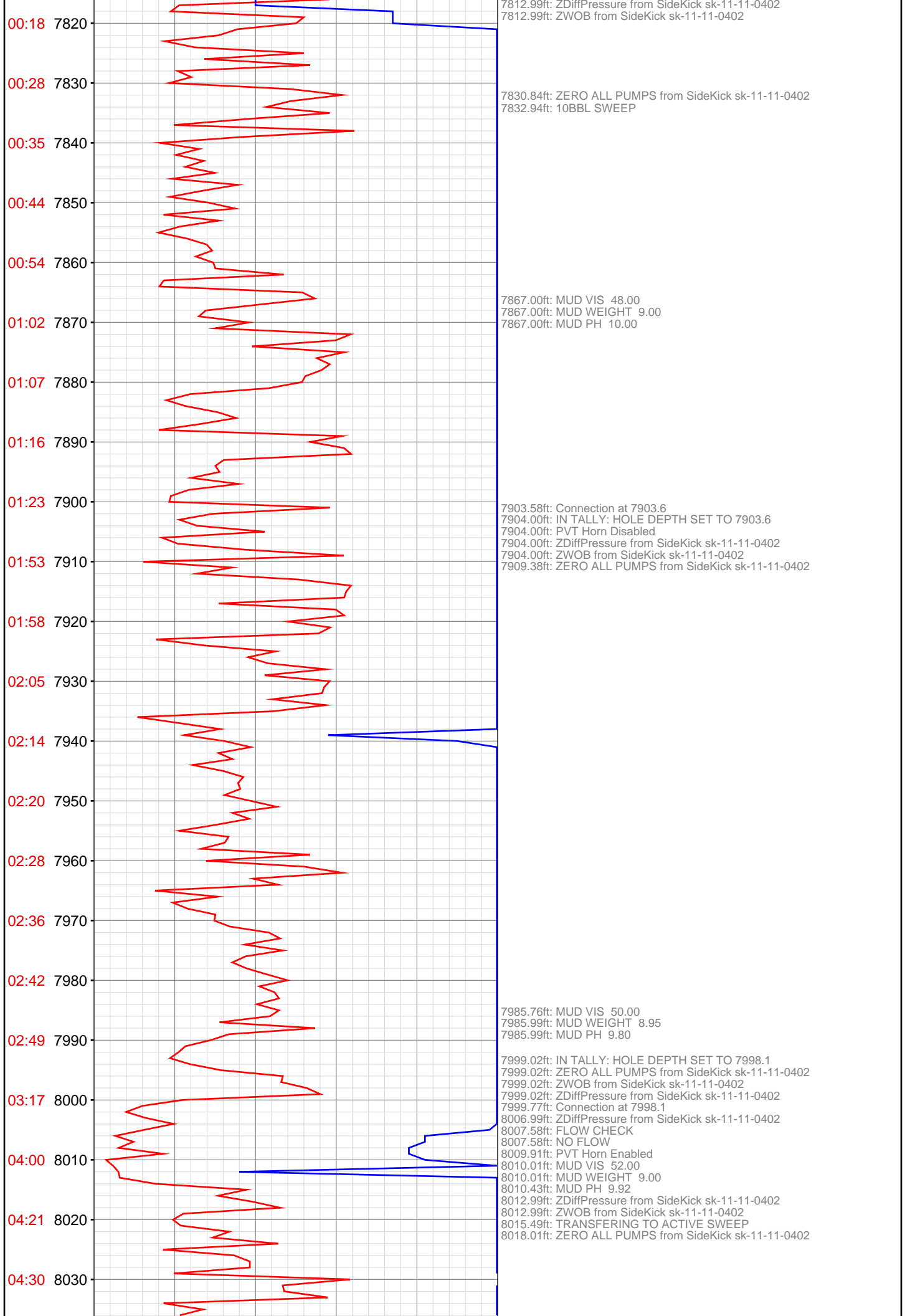

04:38 8040
04:47 8050
04:52 8060
04:59 8070
05:06 8080
05:16 8090
05:42 8100
05:52 8110
05:58 8120
06:04 8130
06:11 8140
06:17 8150
06:22 8160
06:30 8170
06:39 8180
07:04 8190
07:29 8200
07:49 8210
07:55 8220
08:03 8230
08:11 8240
08:15 8250

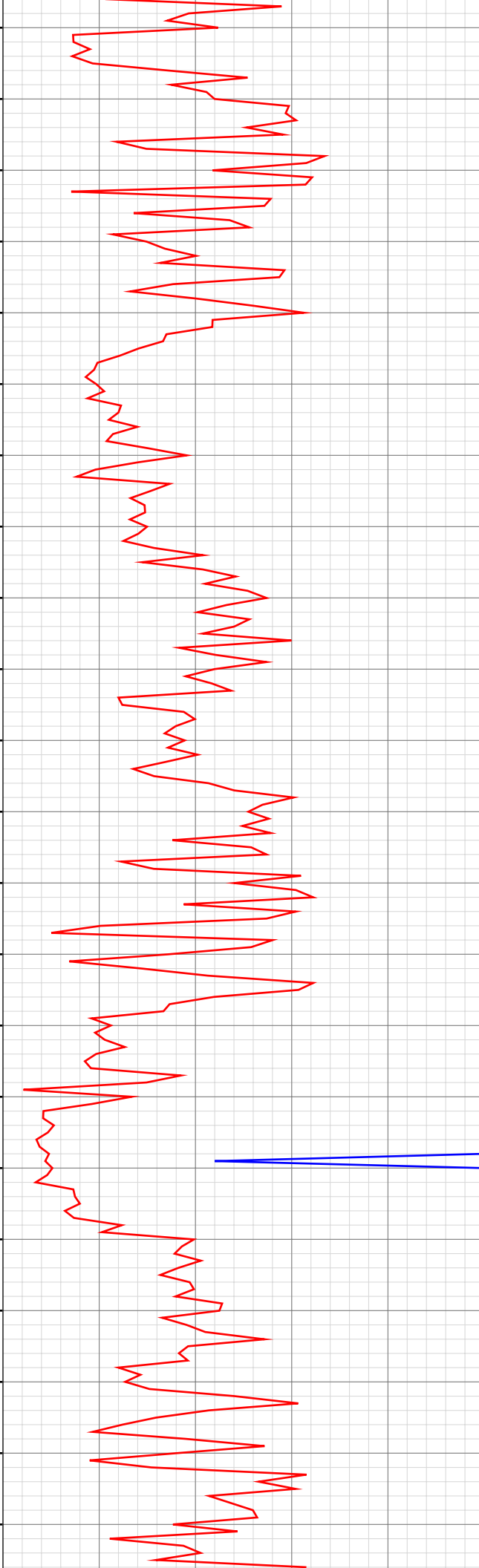

8077.99ft: MUD VIS 51.00
8077.99ft: MUD WEIGHT 9.00
8077.99ft: MUD PH 10.20

8092.65ft: Connection at 8092.6
8093.01ft: ZERO ALL PUMPS from SideKick sk-11-11-0402
8093.01ft: ZDiffPressure from SideKick sk-11-11-0402
8093.01ft: ZWOB from SideKick sk-11-11-0402
8093.24ft: SURVEY 8042' INC 2.9 AZM 24.0 TVD 8002'
8098.00ft: IN TALLY: HOLE DEPTH SET TO 8092.6
8098.00ft: PVT Horn Disabled

8104.99ft: PVT Horn Enabled
8106.99ft: MUD VIS 51.00
8106.99ft: MUD PH 9.95
8107.45ft: MUD WEIGHT 8.95

8187.04ft: MUD VIS 43.00
8188.45ft: SURVEY @ 8137', INC-2.3, AZ-26.2 Connection at 8187.0
8189.99ft: PVT Horn Disabled
8189.99ft: IN TALLY: HOLE DEPTH SET TO 8187.0
8189.99ft: MUD WEIGHT 9.00
8192.62ft: FLOW CHECK / ZERO
8192.91ft: SLIDING

8206.00ft: ZDIFF from DHC
8206.00ft: ZWOB from DHC

8212.53ft: SWEEP

8237.01ft: PVT Horn Enabled

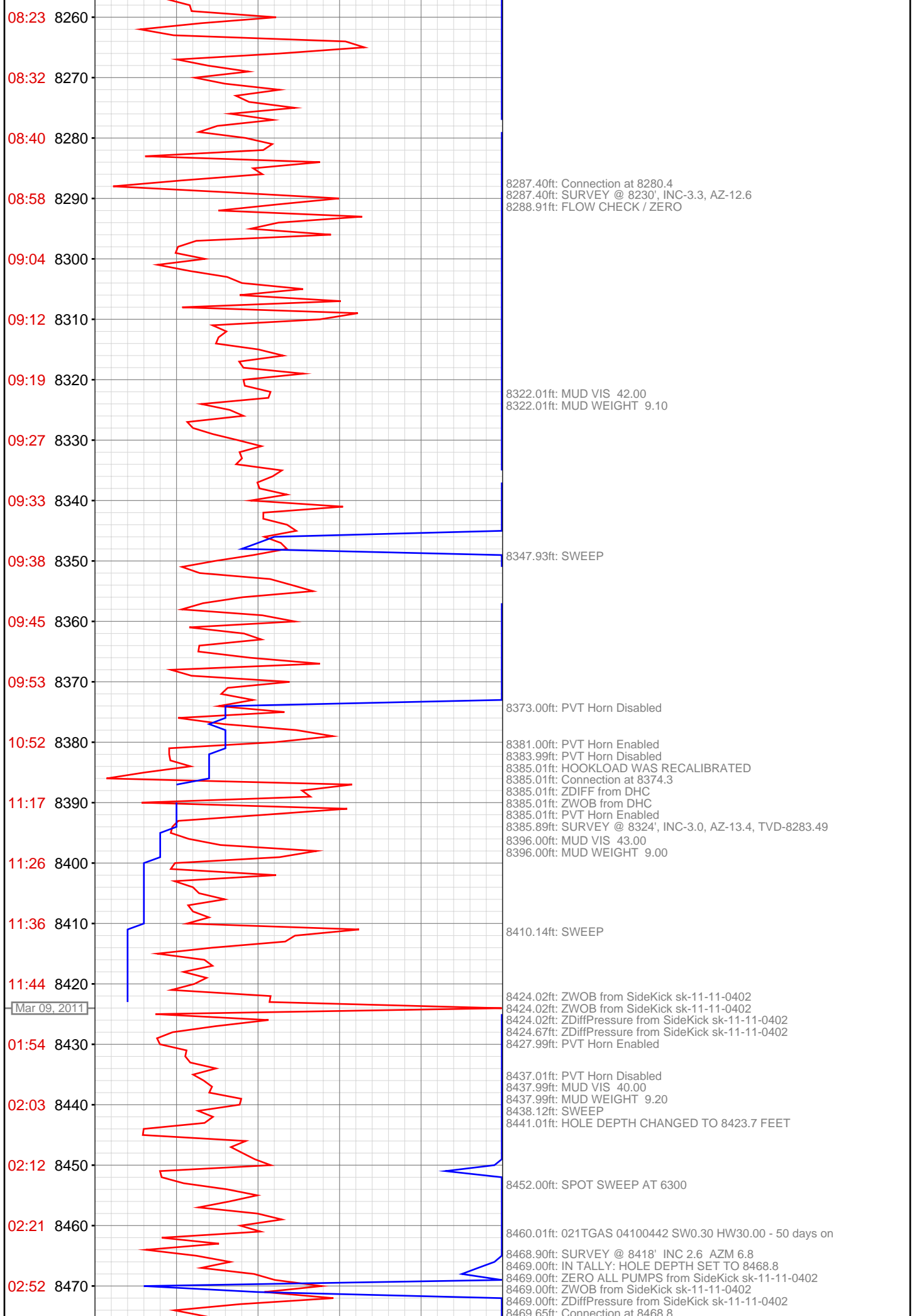

03:02 8480
03:12 8490
03:21 8500
03:30 8510
03:40 8520
03:48 8530
03:56 8540
04:01 8550
04:06 8560
04:38 8570
04:47 8580
04:55 8590
05:03 8600
05:09 8610
05:14 8620
05:20 8630
05:31 8640
05:38 8650
06:05 8660
06:12 8670
06:19 8680
06:30 8690

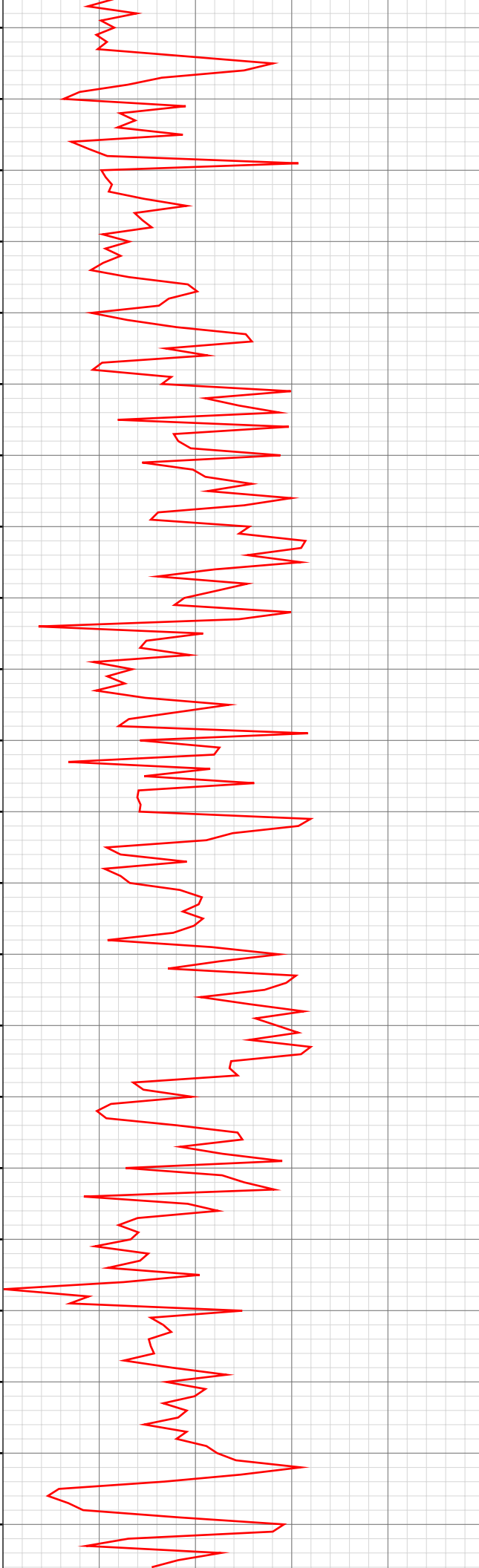

8506.00ft: 003TGAS-Manual flush
8506.00ft: BIT DEPTH CHANGED TO 5829.0 FEET
8506.00ft: 046TGAS-Analyzer air pressure = zero, check air supply. Standby
8506.00ft: 022TGAS-Trap needs service
8506.00ft: TRANSFERRED 400.00
8506.00ft: TRANSFERRED 400.00
8506.00ft: ZERO ALL PUMPS from SideKick sk-11-11-0402
8506.00ft: ZERO ALL PUMPS from SideKick sk-11-11-0402
8506.00ft: ZERO ALL PUMPS from SideKick sk-11-11-0402
8506.00ft: ZERO ALL PUMPS from SideKick sk-11-11-0402
8506.00ft: HOLE DEPTH CHANGED TO 8423.7 FEET
8506.00ft: HOLE DEPTH CHANGED TO 8423.7 FEET
8506.00ft: BIT DEPTH CHANGED TO 8415.0 FEET
8506.00ft: ZERO ALL PUMPS from SideKick sk-11-11-0402
8506.79ft: SPOT 75bbl PILL
8506.79ft: BLOWING DOWN TD
8506.79ft: ZERO ALL PUMPS from SideKick sk-11-11-0402
8518.01ft: MUD WEIGHT 9.00
8518.64ft: MUD VIS 42.00
8519.00ft: MUD PH 10.01

8533.99ft: ZDiffPressure from SideKick sk-11-11-0402
8534.48ft: ZWOB from SideKick sk-11-11-0402

8563.39ft: SURVEY @ 8513' INC 1.8 AZ 11.8
8566.01ft: ZERO ALL PUMPS from SideKick sk-11-11-0402
8566.01ft: IN TALLY: HOLE DEPTH SET TO 8563.2
8566.01ft: PVT Horn Disabled
8566.01ft: ZWOB from SideKick sk-11-11-0402
8566.01ft: ZDiffPressure from SideKick sk-11-11-0402
8566.70ft: Connection at 8563.1 GETTING SLOW PUMP RATES
8568.01ft: PVT Horn Enabled
8569.00ft: MUD VIS 43.00
8569.00ft: MUD PH 9.85
8569.26ft: MUD WEIGHT 9.05

8594.46ft: SWEEP

8652.99ft: MUD VIS 44.00
8652.99ft: MUD WEIGHT 9.07
8654.00ft: MUD PH 10.01
8656.14ft: Connection at 8657.6
8656.99ft: IN TALLY: HOLE DEPTH SET TO 8657.6
8658.01ft: PVT Horn Disabled
8658.01ft: ZERO ALL PUMPS from SideKick sk-11-11-0402
8658.01ft: ZDiffPressure from SideKick sk-11-11-0402
8658.01ft: ZWOB from SideKick sk-11-11-0402
8658.17ft: SURVEY @ 8607' INC 1.0 AZ 5.0

8670.01ft: PVT Horn Enabled

8695.01ft: MUD VIS 43.00

8696.00ft: MUD WEIGHT 9.00
8696.00ft: MUD PH 10.10

8752.10ft: OPEN TO GASBUSTER VENT
8754.79ft: PVT Horn Disabled
8755.68ft: CIRCULATE GAS OUT DEGASER ON
8756.00ft: ZERO ALL PUMPS from SideKick sk-11-11-0402
8756.00ft: PVT Horn Disabled
8756.00ft: ZDiffPressure from SideKick sk-11-11-0402
8756.00ft: PVT Horn Enabled
8756.30ft: Connection at 8752.1 SLIDING
8756.30ft: SURVEY @ 8702', INC-0.7, AZ-17.8
8758.99ft: HOLE DEPTH CHANGED TO 8752.1 FEET

8771.00ft: ZERO ALL PUMPS from SideKick sk-11-11-0402
8771.26ft: SWEEP

8797.67ft: TRANSFERRED 40.00

8825.00ft: MUD WEIGHT 9.10
8825.00ft: MUD PH 10.00
8825.16ft: MUD VIS 46.00

8846.00ft: PVT Horn Disabled
8846.00ft: ZERO ALL PUMPS from SideKick sk-11-11-0402
8846.00ft: ZDiffPressure from SideKick sk-11-11-0402
8846.00ft: ZWOB from SideKick sk-11-11-0402
8846.00ft: PVT Horn Enabled
8846.59ft: SURVEY @ 8796, INC-1.1, AZ-18.7
8846.59ft: Connection at 8846.6 ROTATING
8847.80ft: SWEEP

8874.05ft: PUMP OUT CARTCH TANK BY HOPPER

8881.92ft: PUMP CELLAR OUT

8902.76ft: NO FLAIR
8903.35ft: SWEEP
8904.00ft: ZERO ALL PUMPS from SideKick sk-11-11-0402

06:38 8700
06:49 8710
06:59 8720
07:11 8730
07:22 8740
07:30 8750
08:48 8760
09:14 8770
09:34 8780
09:44 8790
09:51 8800
10:03 8810
10:13 8820
10:22 8830
10:29 8840
10:59 8850
11:05 8860
11:10 8870
11:22 8880
11:32 8890
11:38 8900
11:48 8910

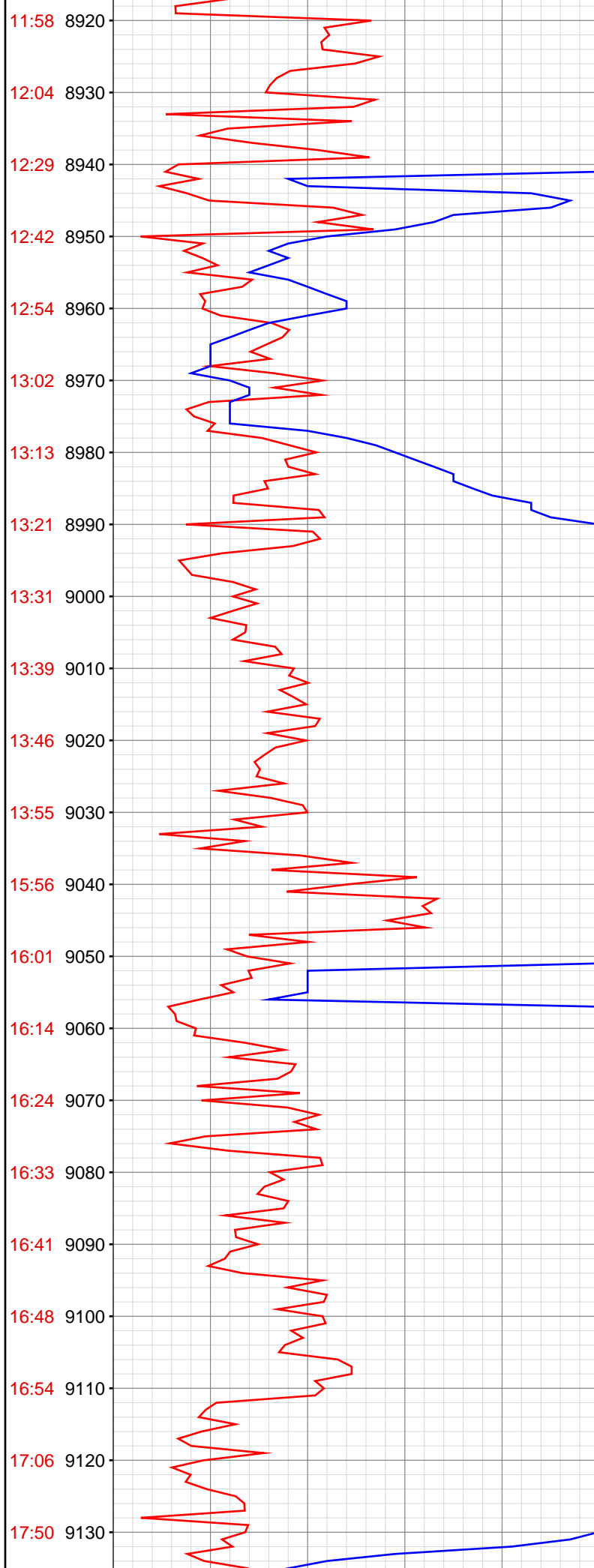

8939.01ft: PVT Horn Disabled
8939.01ft: PVT Horn Enabled
8939.93ft: SURVEY @ 8891', INC-0.9, AZ-358.5
8940.09ft: Connection at 8941.0 SURVEY
8944.09ft: SWEEP

8949.90ft: 15 GPM H2O
8950.98ft: MUD VIS 43.00
8950.98ft: MUD WEIGHT 9.05
8950.98ft: MUD PH 9.80

9031.99ft: PVT Horn Disabled
9031.99ft: ZERO ALL PUMPS from SideKick sk-11-11-0402
9031.99ft: 021TGAS 04100442 SW0.30 HW30.00 - 51 days on
9031.99ft: ZERO ALL PUMPS from SideKick sk-11-11-0402
9031.99ft: ZDiffPressure from SideKick sk-11-11-0402
9032.38ft: Connection at 9035.2
9032.84ft: SURVEY @8985', INC-0.6, AZ-326.3
9032.84ft: Connection at 9035.2 ROTATING
9032.84ft: SWEEP
9032.84ft: GASBUSTER OFF LINE
9032.84ft: ZWOB from SideKick sk-11-11-0402
9033.01ft: PVT Horn Enabled

9055.02ft: GAS BUSTER BACK ONLINE

9127.00ft: PVT Horn Disabled
9127.00ft: ZERO ALL PUMPS from SideKick sk-11-11-0402
9127.00ft: PVT Horn Enabled
9127.95ft: RIG SERVICE GREASE CROWN DRAWWORKS
9127.95ft: Connection at 9129.3 ROTATING
9127.95ft: SURVEY @ 9079' INC 0.5 AZ 310.5
9127.95ft: SWEEP

18:02 9140
18:13 9150
18:22 9160
18:31 9170
18:43 9180
18:49 9190
18:57 9200
19:06 9210
19:15 9220
21:18 9230
21:40 9240
21:52 9250
22:05 9260
22:17 9270
22:31 9280
22:42 9290
22:49 9300
22:59 9310
23:17 9320
23:27 9330
23:32 9340
23:34 9350



9137.89ft: 15 GPM H2O

9152.00ft: 003TGAS-Manual flush

9195.01ft: MUD VIS 0.42
9195.01ft: MUD WEIGHT 9.20
9195.01ft: MUD PH 9.60

9223.00ft: PVT Horn Disabled
9223.00ft: MUD WEIGHT 9.20
9223.00ft: MUD PH 9.64
9223.00ft: 046TGAS-Analyzer air pressure = zero, check air supply. Standby
9223.00ft: 022TGAS-Trap needs service
9223.00ft: ZERO ALL PUMPS from SideKick sk-11-11-0402
9223.00ft: ZDiffPressure from SideKick sk-11-11-0402
9223.00ft: ZWOB from SideKick sk-11-11-0402
9223.95ft: MUD VIS 0.38
9223.95ft: SURVEY @ 9173' INC 0.8 AZ 235.4
9224.02ft: PVT Horn Enabled
9224.38ft: Connection at 9223.1

9269.00ft: MUD WEIGHT 9.20
9269.00ft: MUD PH 9.69
9269.06ft: MUD VIS 0.41

9318.01ft: PVT Horn Disabled
9318.96ft: SURVEY @ 9266' INC 1.1 AZ 213.2
9320.01ft: ZDiffPressure from SideKick sk-11-11-0402
9320.08ft: ZWOB from SideKick sk-11-11-0402
9321.98ft: Connection at 9317.0
9325.00ft: PVT Horn Enabled
9325.98ft: MUD VIS 0.41
9325.98ft: MUD WEIGHT 9.10
9326.51ft: MUD PH 10.20

23:42 9360
23:50 9370
23:57 9380
Mar 10, 2011
00:04 9390
00:11 9400
00:19 9410
01:07 9420
01:18 9430
01:24 9440
01:30 9450
01:38 9460
01:47 9470
01:55 9480
02:04 9490
02:12 9500
02:43 9510
02:53 9520
03:03 9530
03:08 9540
03:13 9550
03:18 9560
03:25 9570

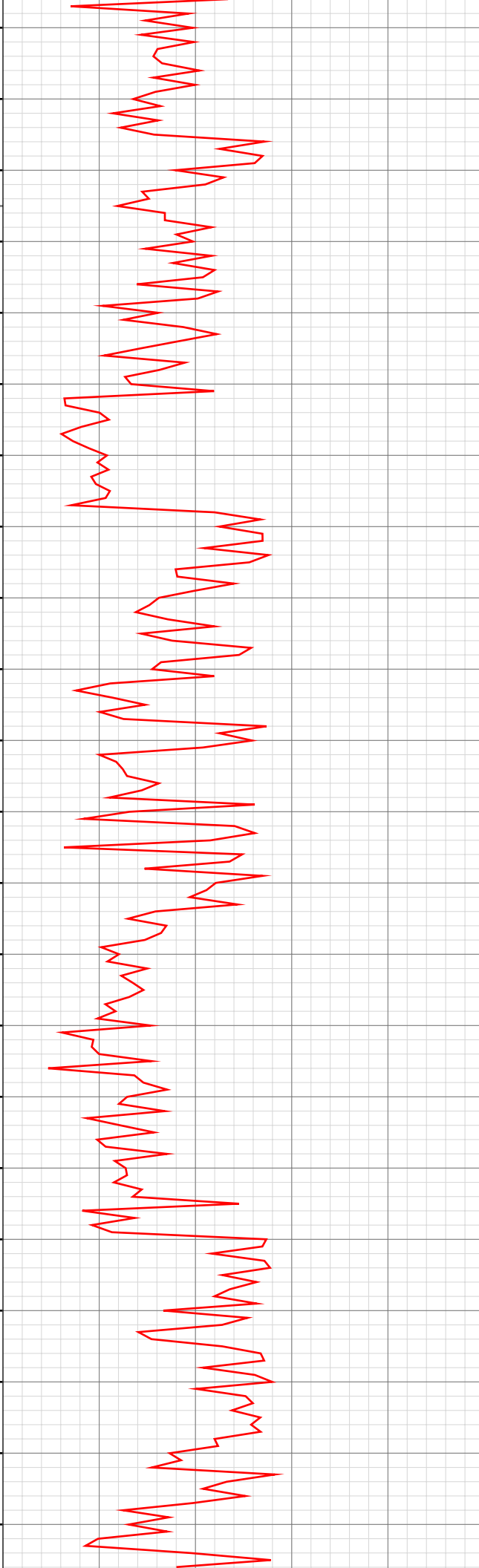

9411.55ft: Connection at 9411.5
9417.00ft: MUD VIS 0.56
9417.00ft: MUD WEIGHT 9.10
9417.00ft: MUD PH 9.76
9423.00ft: PVT Horn Disabled
9423.00ft: ZDiffPressure from SideKick sk-11-11-0402
9423.49ft: SURVEY @ 9361' INC 2.1 AZ 209.2
9423.49ft: ZWOB from SideKick sk-11-11-0402
9427.00ft: PVT Horn Enabled
9427.00ft: IN TALLY: HOLE DEPTH SET TO 9411.5
9428.45ft: MUD WT/VIS/PH 9.2/53/9.8

9504.99ft: PVT Horn Disabled
9506.46ft: IN TALLY: HOLE DEPTH SET TO 9506.3
9506.82ft: SURVEY @ INC 2.2 AZ 231.3
9516.01ft: PVT Horn Enabled
9517.00ft: MUD VIS 0.49
9517.00ft: MUD WEIGHT 9.20
9517.00ft: MUD PH 10.21
9517.00ft: ZERO ALL PUMPS from SideKick sk-11-11-0402
9517.00ft: ZERO ALL PUMPS from SideKick sk-11-11-0402
9517.00ft: ZDiffPressure from SideKick sk-11-11-0402
9517.00ft: ZDiffPressure from SideKick sk-11-11-0402
9517.00ft: ZWOB from SideKick sk-11-11-0402
9517.19ft: Connection at 9506.3
9517.19ft: ZWOB from SideKick sk-11-11-0402

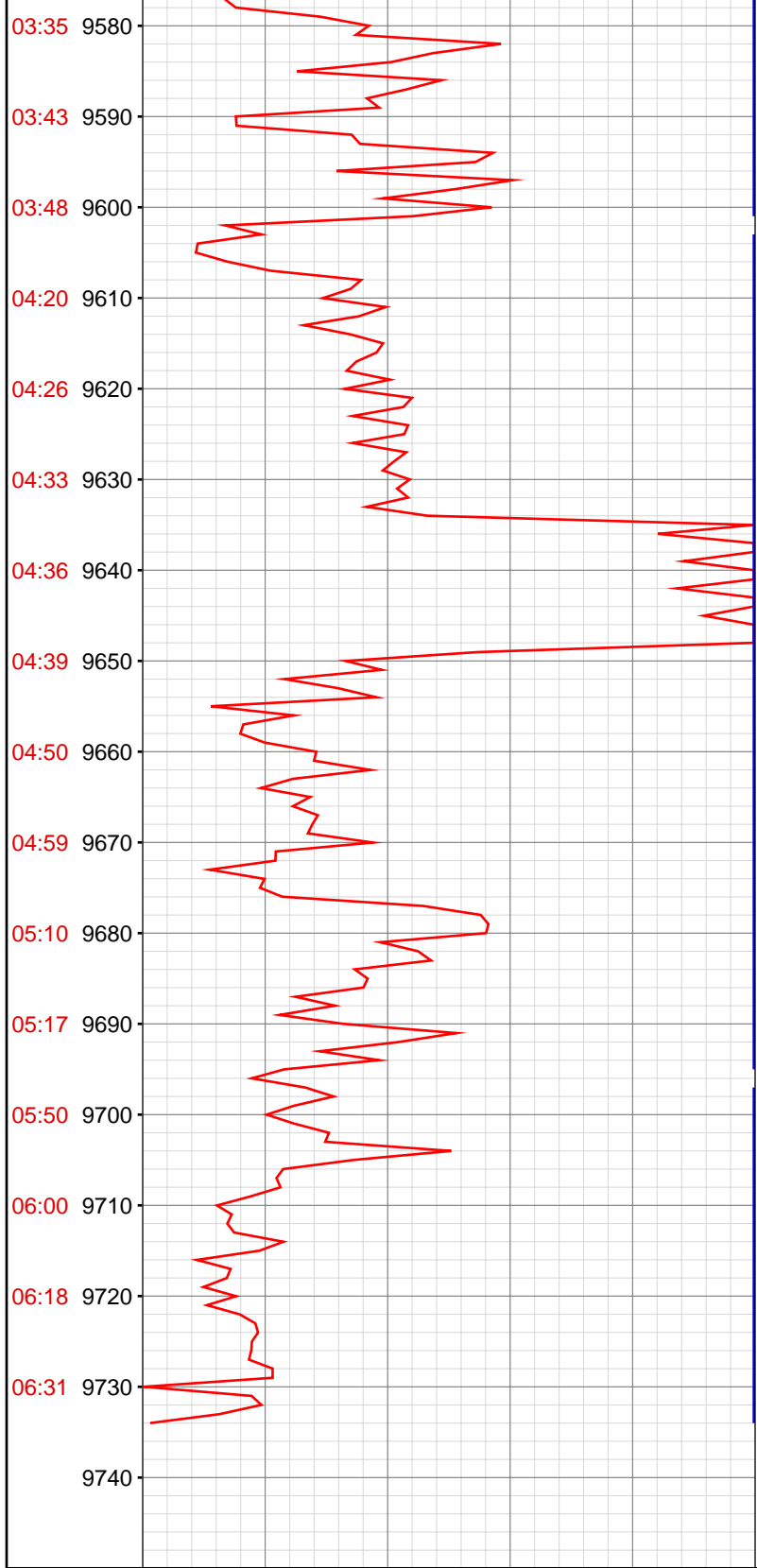

9601.35ft: MUD WT/VIS/PH 9.2/42/9.3
 9601.80ft: SURVEY @ 9551' INC 2.7 AZ 238.9
 9602.00ft: PVT Horn Disabled

9614.01ft: ZERO ALL PUMPS from SideKick sk-11-11-0402
 9614.01ft: ZWOB from SideKick sk-11-11-0402
 9614.01ft: ZDiffPressure from SideKick sk-11-11-0402
 9615.88ft: Connection at 9601.2
 9616.01ft: IN TALLY: HOLE DEPTH SET TO 9601.2
 9616.01ft: PVT Horn Enabled

9695.57ft: IN TALLY: HOLE DEPTH SET TO 9695.4
 9696.00ft: PVT Horn Disabled

9712.99ft: ZERO ALL PUMPS from SideKick sk-11-11-0402
 9713.58ft: SURVEY @ 9645' INC 3.2 AZ 243.4
 9713.58ft: Connection at 9695.4
 9714.01ft: ZWOB from SideKick sk-11-11-0402
 9714.01ft: ZDiffPressure from SideKick sk-11-11-0402
 9714.99ft: PVT Horn Enabled

9733.01ft: ZERO ALL PUMPS from SideKick sk-11-11-0402
 9733.01ft: MUD VIS 43.00
 9733.01ft: MUD WEIGHT 9.20
 9733.01ft: MUD PH 9.80
 9733.60ft: CIRCULATE CIRCULATE GAS OUT
 9733.60ft: 2FT FLAIR
 9733.60ft: INTER.10FT FLAIR
 9733.60ft: PVT Horn Disabled
 9733.60ft: ADDING BAR
 9733.99ft: ZERO ALL PUMPS from SideKick sk-11-11-0402
 9733.99ft: ZDiffPressure from SideKick sk-11-11-0402
 9733.99ft: PVT Horn Enabled
 9733.99ft: 4GPM H2O