

K:\AMADOR\2011\2011\_40\_WATTENBERG\_SEC\_27\_WELLS.DWG (400 FOOT BUFFER) BARCLAY 14-27.dwg 7/15/2011 6:37:23 PM jcty

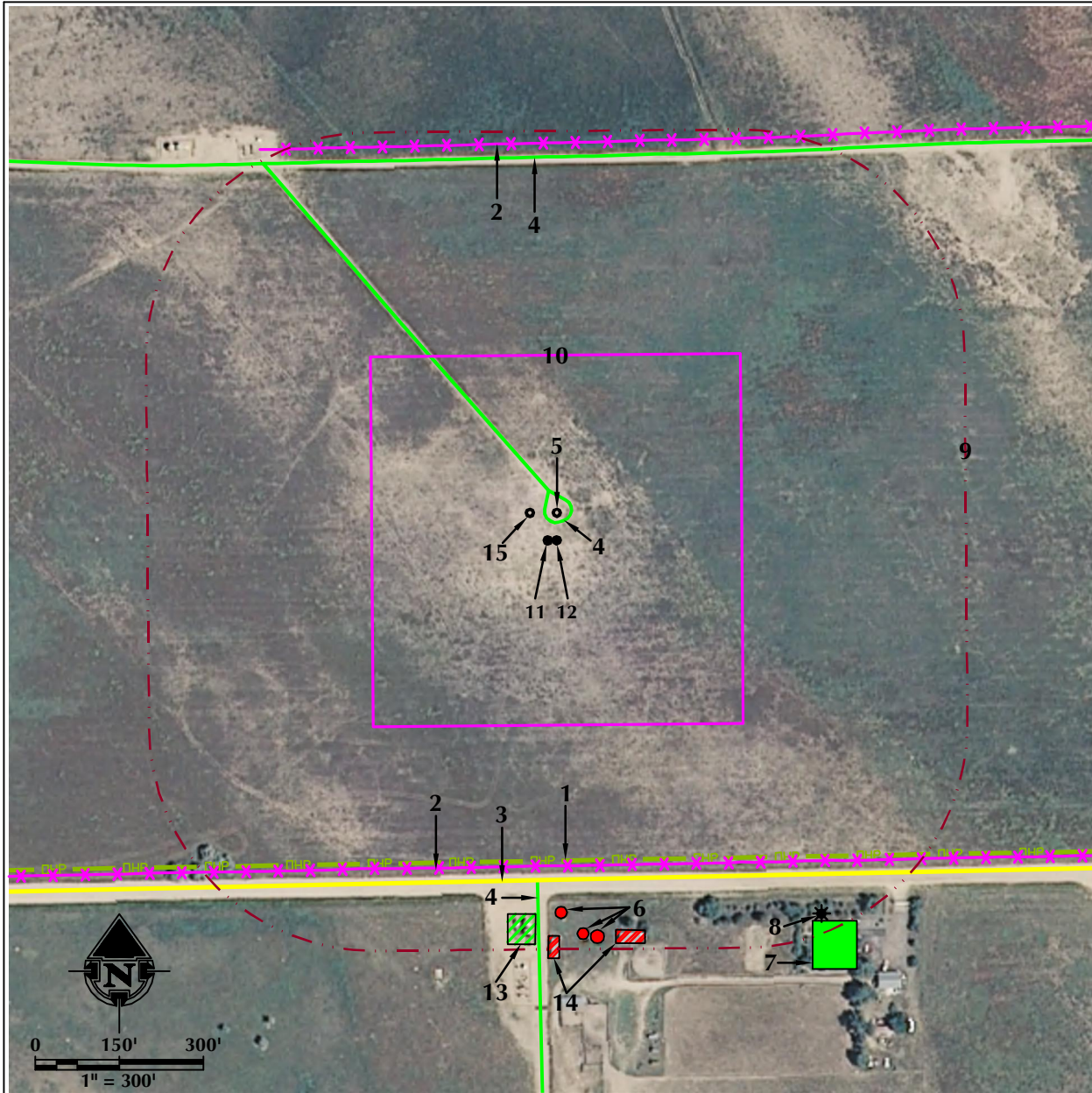

**FEATURE NOTES**

1. OVERHEAD POWER LINE IS ±571' S.
2. FENCE IS ±581' S AND ±709' N.
3. COUNTY ROAD 28 IS ±605' S AND ±684' N.
4. PRIVATE ROAD IS ±32' N AND ±607' S.
5. EXISTING WELL: HSR-SMYTHE 14-27X IS 49' N.
6. EXISTING SILOS ARE ±664' S, ±703' S AND ±710' S.
7. BUILDING/RESIDENCE IS ±818' SE.
8. EXISTING WATER WELL IS ±817' SE.
9. WELL PAD 400' BUFFER
10. PROPOSED WELL PAD
11. PROPOSED WELL: BARCLAY 29C-27HZ
12. PROPOSED WELL: BARCLAY 3N-27HZ
13. TANK BATTERY IS ±668' S.
14. OUTBUILDINGS ARE ±706' S AND ±703' S
15. DRY HOLE: HSR-SMYTHE 14-27 (LOCATION APPROXIMATE) IS 68' NW.

**LEGEND**

- |                    |                     |
|--------------------|---------------------|
| EXISTING FENCE     | WELL PAD            |
| PRIVATE ROAD       | OVERHEAD POWER LINE |
| PUBLIC ROAD        | EXISTING WELL       |
| 400' RADIUS        | PROPOSED WELL       |
| DITCH              | EXISTING WATER WELL |
| BUILDING/RESIDENCE | EXISTING SILOS      |
| TANK BATTERY       | OUTBUILDINGS        |

**WELL PAD - BARCLAY 14-27**

**WELL PAD - 400' BUFFER  
BARCLAY 29C-27HZ & BARCLAY 3N-27HZ  
LOCATED IN SECTION 27  
T3N, R66W, 6TH P.M.  
WELD COUNTY, COLORADO**

**Kerr-McGee Oil &  
Gas Onshore L.P.**  
1099 18th Street  
Denver, Colorado 80202



**CONSULTING, LLC**  
2155 North Main Street  
Sheridan, WY 82801  
Phone 307-674-0609  
Fax 307-674-0182

**DATA SOURCES:**  
- AERIAL COURTESY OF NAIP (2009)  
- WATER WELLS COURTESY OF COLORADO  
DIVISION OF WATER RESOURCES

**ALL MEASUREMENTS ARE  
MADE FROM REFERENCE WELL:  
BARCLAY 3N-27HZ  
LAT: 40.190544° (NAD83)  
LONG: -104.765579° (NAD83)**

**SURFACE USE: RANGE LAND**

**Scale:**

**1"=300'**

**Date:**

**7/15/11**

**REVISED:**