

# T8S, R96W, 6th P.M.

ENCANA OIL & GAS (USA) INC

WELL LOCATION, KEINATH FEDERAL 10-16H2 (H160U), LOCATED AS SHOWN IN THE SE 1/4 NE 1/4 OF SECTION 16, T8S, R96W, 6th P.M. MESA COUNTY, COLORADO.

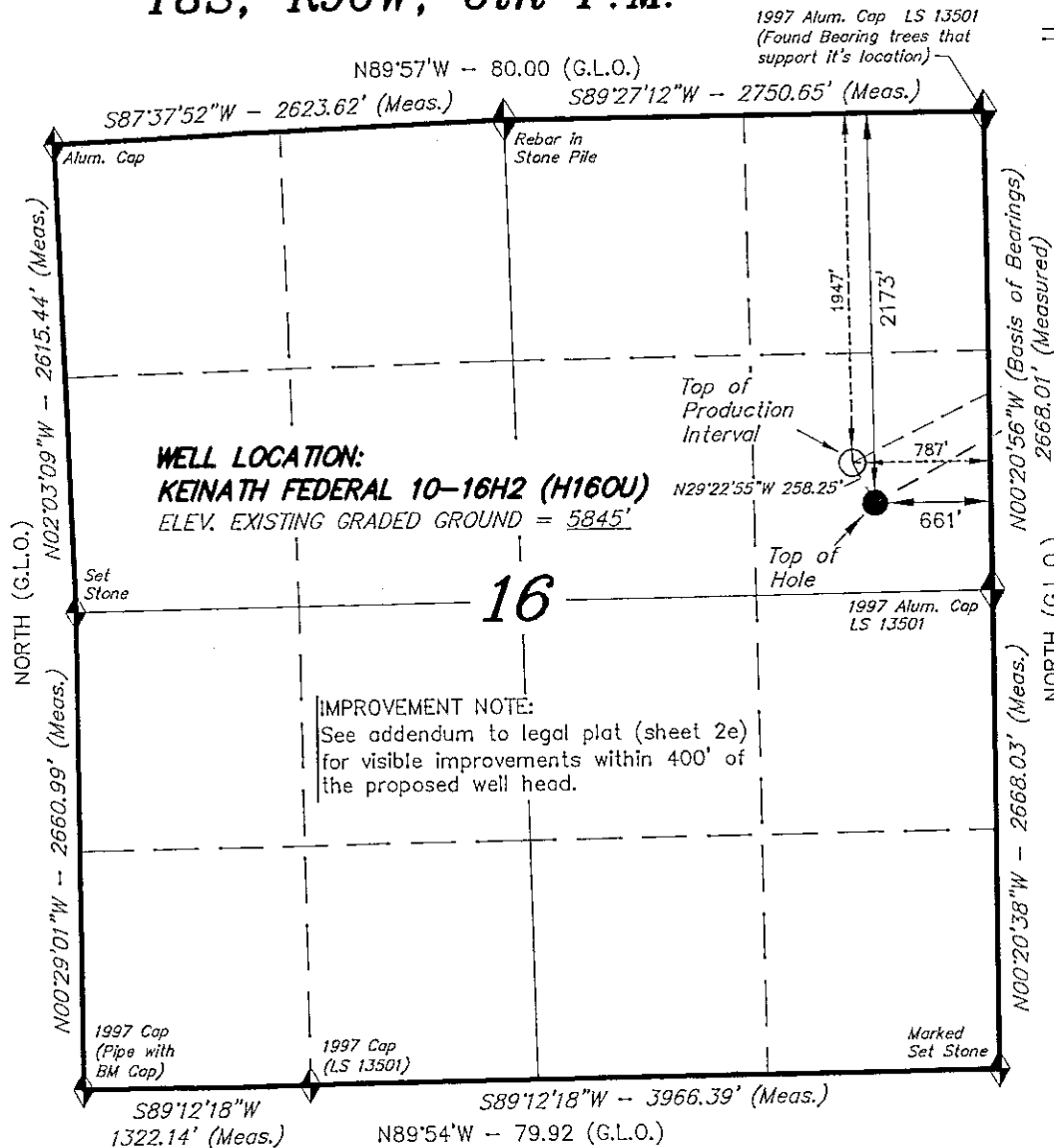

**WELL LOCATION:**  
**KEINATH FEDERAL 10-16H2 (H160U)**  
 ELEV. EXISTING GRADED GROUND = 5845'

**IMPROVEMENT NOTE:**  
 See addendum to legal plat (sheet 2e) for visible improvements within 400' of the proposed well head.

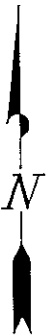
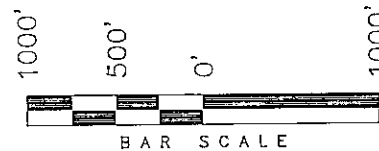
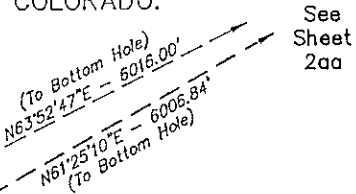

**NOTES:**

1. Well footages are measured at right angles to the Section Lines.
2. Bearings are based on Global Positioning Satellite observations.
3. G.P.S. Operator: C.D. SLAUGH, (PDOP) = 3.7

THIS IS TO CERTIFY THAT THE ABOVE PLAT WAS PREPARED FROM FIELD NOTES OF ACTUAL SURVEYS MADE BY ME OR UNDER MY SUPERVISION. THE LOCATION HAS BEEN STAKED ON THE GROUND AS SHOWN ON THE PLAT, AND THAT THE STAKES ARE TRUE AND CORRECT TO THE BEST OF MY KNOWLEDGE AND BELIEF.

07-06-11  
 # 30125  
 REGISTERED LAND SURVEYOR  
 REGISTRATION NO. 30125  
 STATE OF COLORADO

NAD 83 (SURFACE LOCATION)	
LATITUDE	= 39°21'03.69" (39.351026)
LONGITUDE	= 108°06'24.50" (108.106805)

◆ = SECTION CORNERS LOCATED

Basis of elevation is the McCary Station.  
 39°22'27.10" N Lat. & 108°09'44.37" W Long.  
 (NAD 83). El. 5175' (NAVD88).

TRI STATE LAND SURVEYING & CONSULTING		
180 NORTH VERNAL AVE. -- VERNAL, UTAH 84078 (435) 781-2501		
DATE SURVEYED: 07-14-10	SURVEYED BY: C.D.S.	SHEET <b>2a</b> OF 11
DATE DRAWN: 06-30-11	DRAWN BY: R.V.C.	
REVISED:	SCALE: 1" = 1000'	

# T8S, R96W, 6th P.M.

ENCANA OIL & GAS (USA) INC

TARGET BOTTOM HOLE, KEINATH FEDERAL 10-16H2 (H160U), LOCATED AS SHOWN IN THE SE 1/4 SE 1/4 OF SECTION 10, T8S, R96W, 6th P.M. MESA COUNTY, COLORADO.

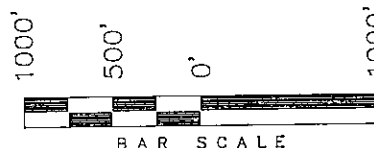
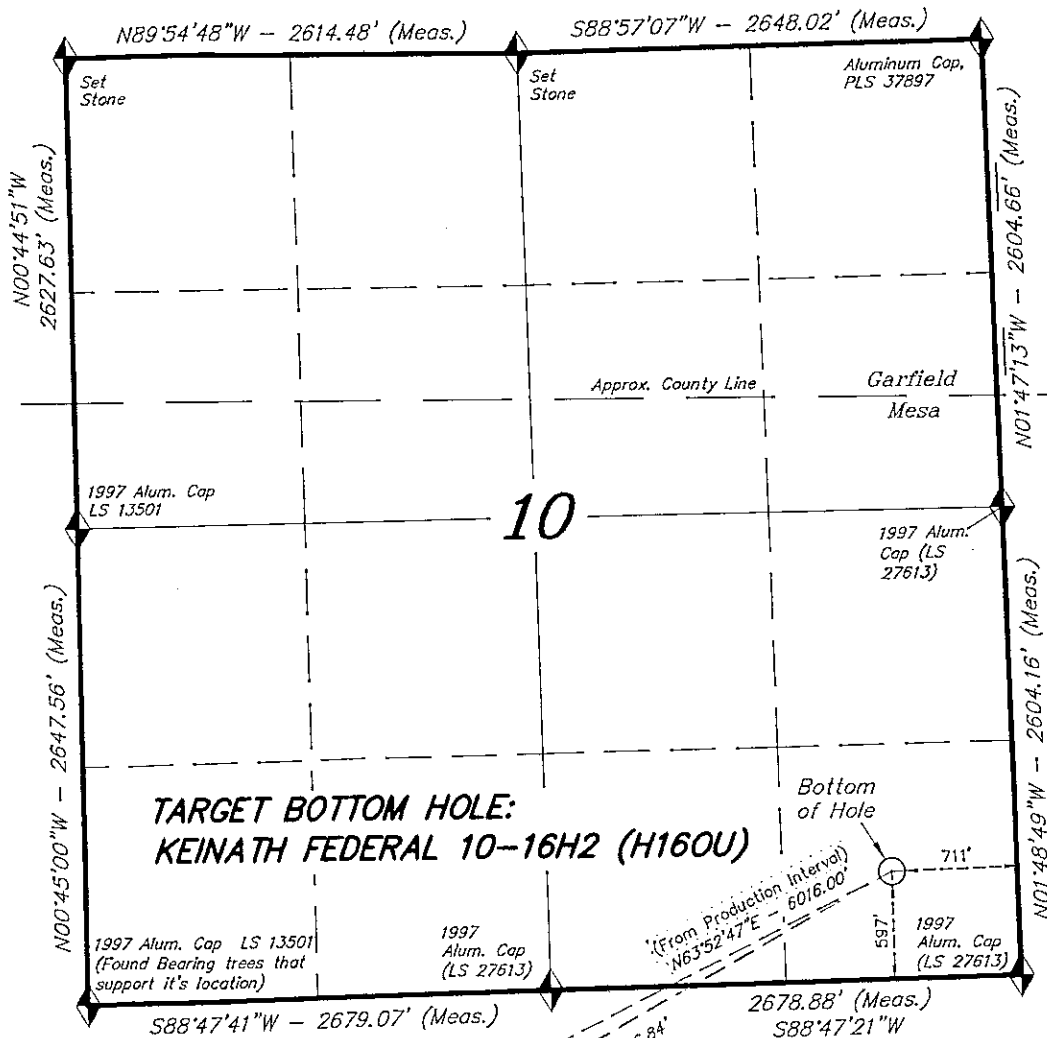

1. Well footages are measured at right angles to the Section Lines.
2. Bearings are based on Global Positioning Satellite observations.

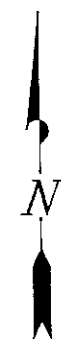

THIS IS TO CERTIFY THAT THE ABOVE PLAT WAS PREPARED FROM FIELD NOTES OF ACTUAL SURVEYS MADE BY ME OR UNDER MY SUPERVISION. THE LOCATION HAS BEEN STAKED ON THE GROUND AS SHOWN ON THE PLAT, AND THAT THE SAME ARE TRUE AND CORRECT TO THE BEST OF MY KNOWLEDGE AND BELIEF.

07-06-11  
30125  
REGISTERED LAND SURVEYOR  
REGISTRATION No. 30125  
STATE OF COLORADO  
TRI STATE LAND SURVEYING & CONSULTING

**TARGET BOTTOM HOLE:  
KEINATH FEDERAL 10-16H2 (H160U)**

See Sheet  
2a

◆ = SECTION CORNERS LOCATED

Basis of elevation is the McCary Station.  
39°22'27.10" N Lat. & 108°09'44.37" W  
Long. (NAD 83). El. 5175' (NAVD88).

**TRI STATE LAND SURVEYING & CONSULTING**  
180 NORTH VERNAL AVE. - VERNAL, UTAH 84078  
(435) 781-2501

DATE SURVEYED: 07-14-10	SURVEYED BY: C.D.S.	SHEET <b>2aa</b> OF 11
DATE DRAWN: 06-30-11	DRAWN BY: R.V.C.	
REVISED:	SCALE: 1" = 1000'	