

**Well Pad (H16OU) Expansion
SEC 16, T8S, R96W, 6th P.M.**



**Tri-State
Land Surveying Inc.**
(435) 781-2501
180 North Vernal Ave. Vernal, Utah 84078

**SCALE: 1 = 100,000
DRAWN BY: JAS
DATE: 07-06-2011**

Legend
Existing Road

**TOPOGRAPHIC MAP
"A"**

**SHEET
9
OF 11**

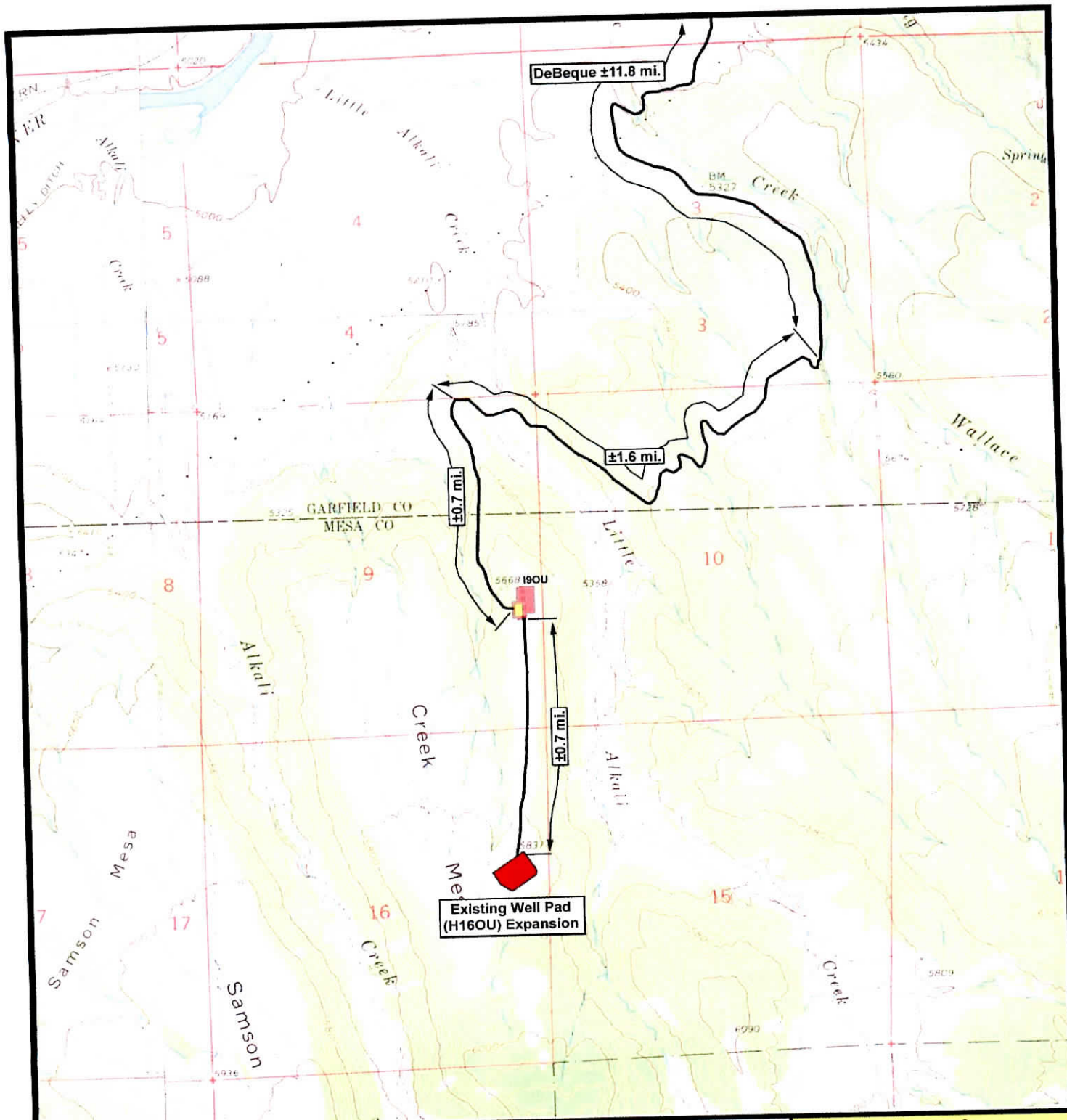

EnCana Oil & Gas (USA) Inc.

**Well Pad (H160U) Expansion
SEC. 16, T8S, R96W, 6th P.M.**



Tri-State
Land Surveying Inc.
(435) 781-2501
180 North Vernal Ave. Vernal, Utah 84078

SCALE: 1" = 2,000'
DRAWN BY: JAS
DATE: 07-06-2011

Legend

Existing Road

TOPOGRAPHIC MAP
"B"
SHEET **10**
OF 11