

EOG RESOURCES, INC.

CONSTRUCTION LAYOUT FOR

INDIAN CREEK #01-05H
SECTION 5, T6N, R78W, 6th P.M.
220' FSL 2020' FEL

FIGURE #1

SCALE: 1" = 60'

DATE: 01-10-11

DRAWN BY: C.C.

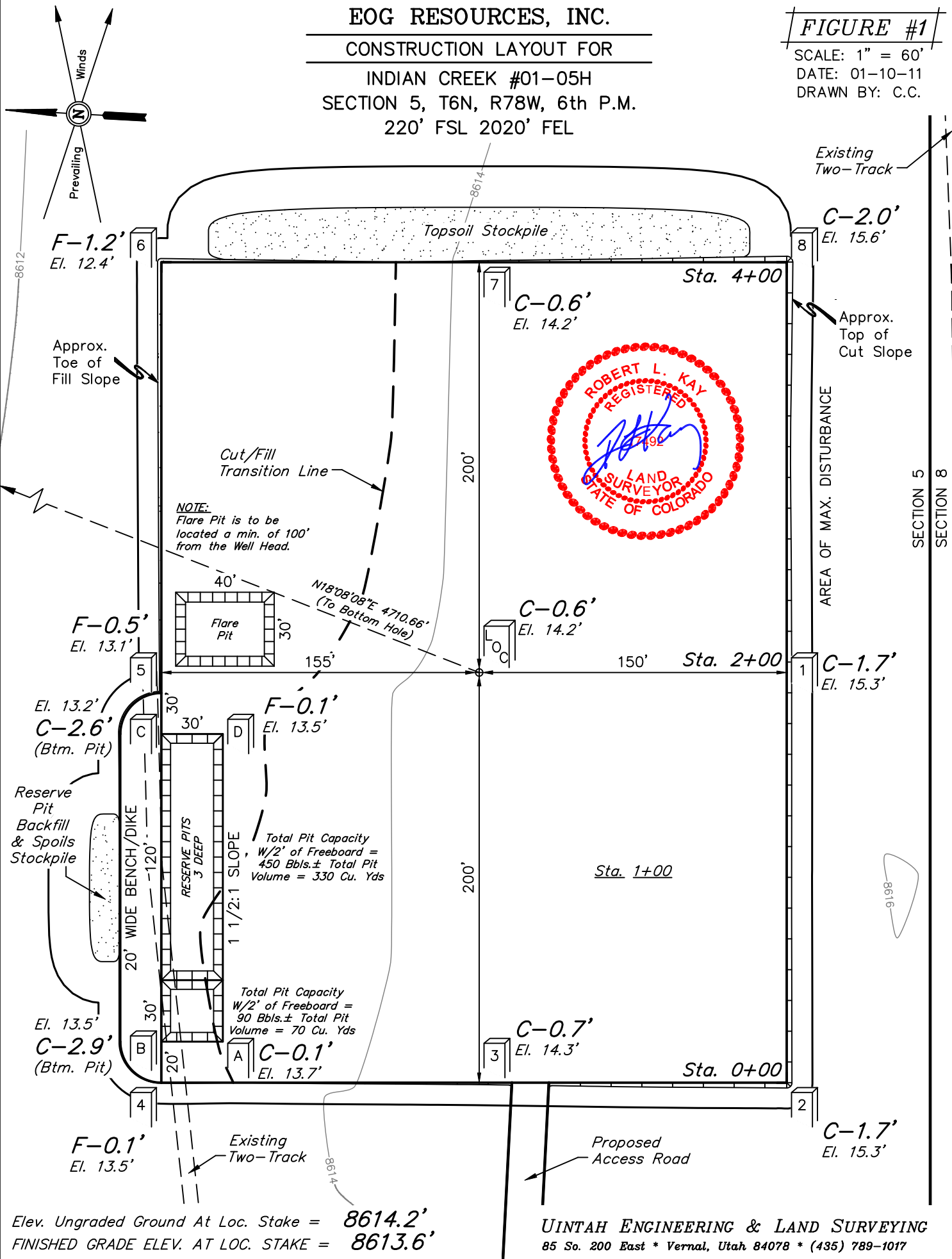

1" = 20'
X-Section
Scale
1" = 50'
DATE: 01-10-11
DRAWN BY: C.C.

EOG RESOURCES, INC.
CONSTRUCTION LAYOUT CROSS SECTIONS FOR
INDIAN CREEK #01-05H
SECTION 5, T6N, R78W, 6th P.M.
220' FSL 2020' FEL

FIGURE #2

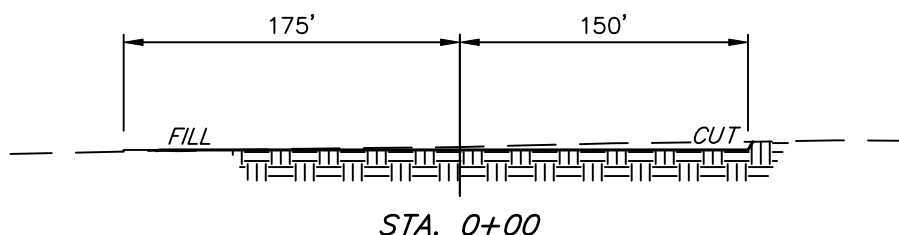
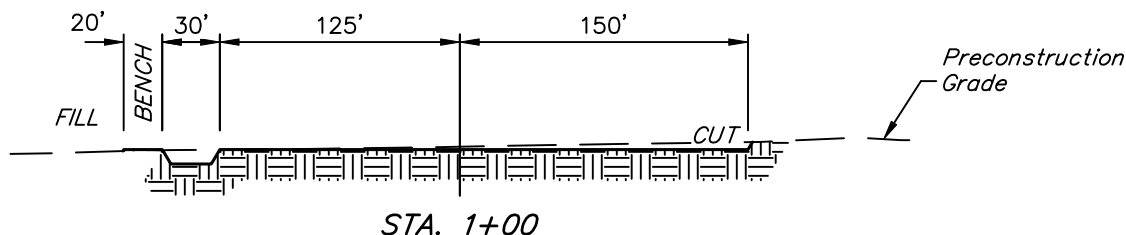
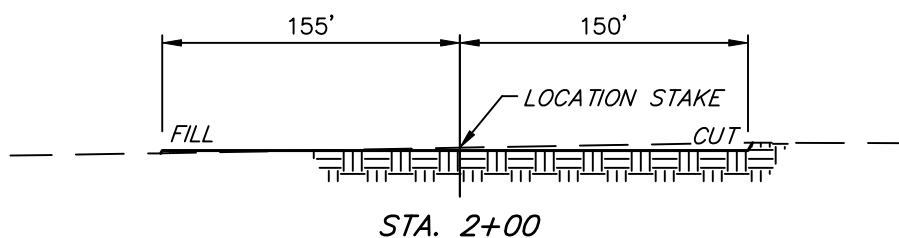
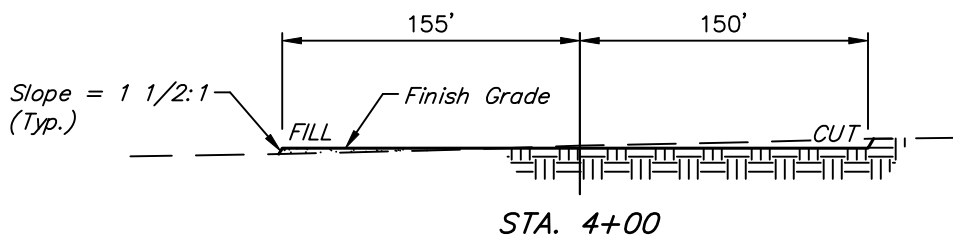

NOTE:

Topsoil should not be Stripped Below Finished Grade on Substructure Area.

APPROXIMATE ACREAGES

WELL SITE DISTURBANCE = ± 3.556 ACRES
ACCESS ROAD DISTURBANCE = ± 1.435 ACRES
TOTAL = ± 4.991 ACRES

* NOTE:
FILL QUANTITY INCLUDES 5% FOR COMPACTION

APPROXIMATE YARDAGES

(6") Topsoil Stripping = 2,380 Cu. Yds.
Remaining Location = 1,540 Cu. Yds.
TOTAL CUT = 3,920 CU.YDS.
FILL = 1,340 CU.YDS.

EXCESS MATERIAL = 2,580 Cu. Yds.
Topsoil & Pit Backfill = 2,580 Cu. Yds.
(1/2 Pit Vol.)
EXCESS UNBALANCE = 0 Cu. Yds.
(After Interim Rehabilitation)

UINTAH ENGINEERING & LAND SURVEYING
85 So. 200 East * Vernal, Utah 84078 * (435) 789-1017

EOG RESOURCES, INC.

TYPICAL RIG LAYOUT FOR

INDIAN CREEK #01-05H
SECTION 5, T6N, R78W, 6th P.M.
220' FSL 2020' FEL

FIGURE #3

SCALE: 1" = 60'

DATE: 01-10-11

DRAWN BY: C.C.

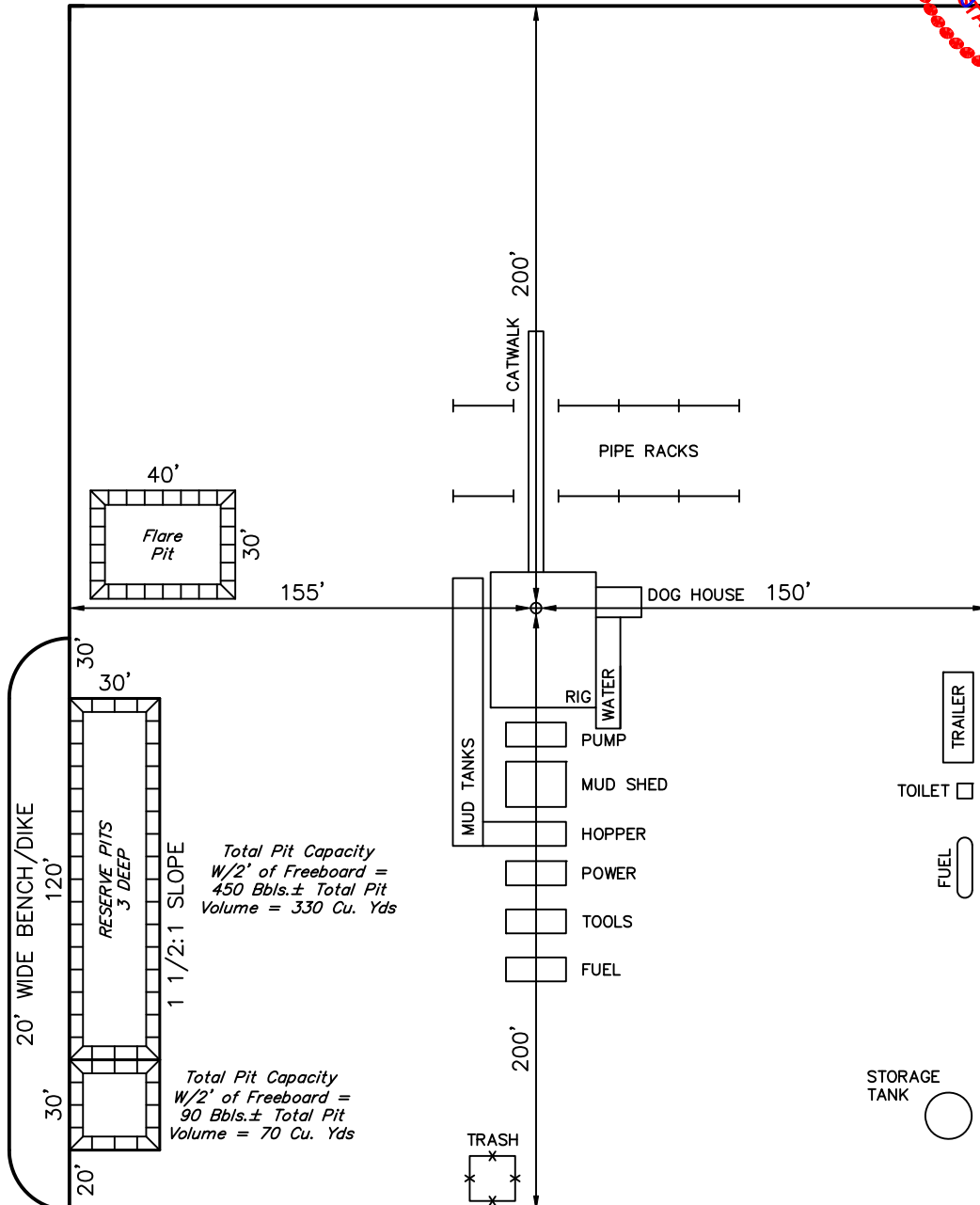

Proposed
Access Road

EOG RESOURCES, INC.
RECLAMATION DIAGRAM FOR
INDIAN CREEK #01-05H
SECTION 5, T6N, R78W, 6th P.M.
220' FSL 2020' FEL

FIGURE #4

SCALE: 1" = 60'

DATE: 01-10-11

DRAWN BY: C.C.

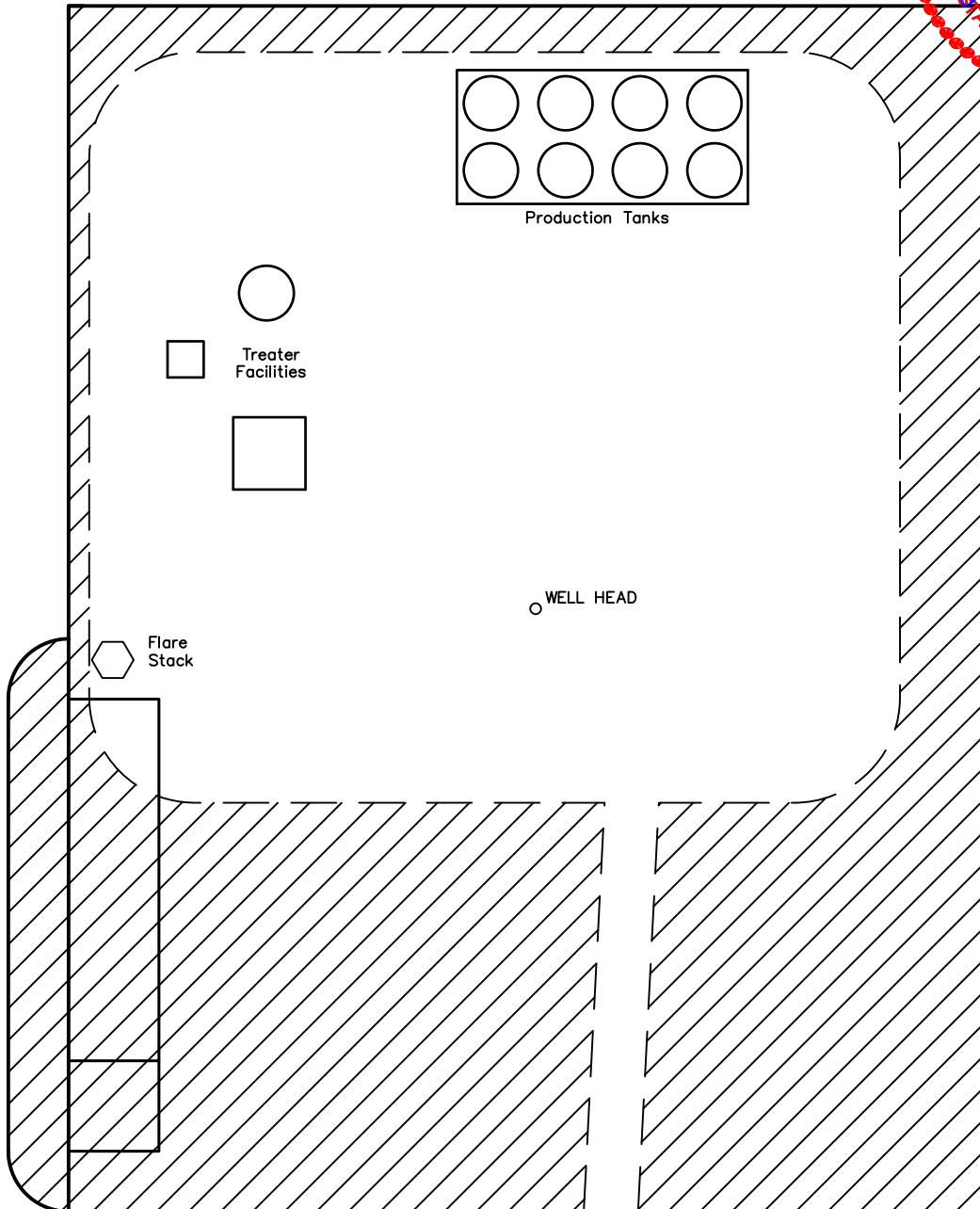

APPROXIMATE ACREAGES
UN-RECLAIMED = ± 1.570 ACRES

 RECLAIMED AREA

Access Road

UINTAH ENGINEERING & LAND SURVEYING
85 So. 200 East * Vernal, Utah 84078 * (435) 789-1017

EOG RESOURCES, INC.

LOCATION DRAWING FOR

INDIAN CREEK #01-05H
SECTION 5, T6N, R78W, 6th P.M.
220' FSL 2020' FEL

FIGURE #5

DATE: 01-10-11
DRAWN BY: C.C.



LINE TABLE			
LINE	BEARING	LENGTH	FEATURE
L1	S03°09'29"E	219.89'	Property Line

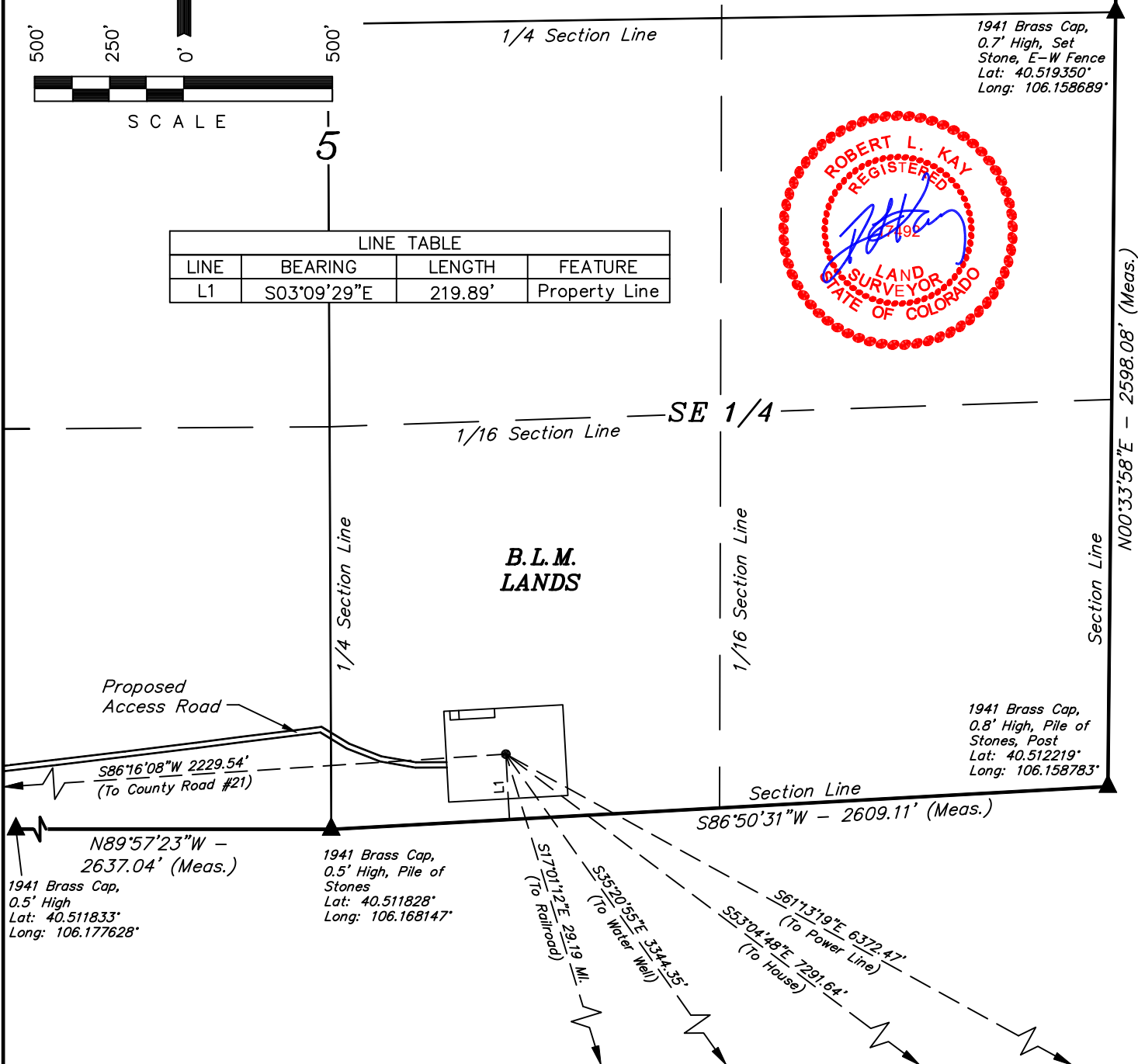

PLANT COMMUNITY

- ☐ DISTURBED GRASSLAND
- ☐ NATIVE GRASSLAND
- ☐ SHRUB LAND
- ☐ PLAINS RIPARIAN
- ☐ MOUNTAIN RIPARIAN
- ☐ FOREST LAND
- ☐ WETLANDS AQUATIC
- ☐ ALPINE
- ☐ OTHER (Describe): _____

CURRENT LAND USE

- CROP LAND: ☐ IRRIGATED ☐ DRY LAND ☐ IMPROVED PASTURE ☐ HAY MEADOW ☐ CRP
- NON-CROP LAND: ☐ RANGELAND ☐ TIMBER ☐ RECREATIONAL ☐ OTHER (Describe) _____
- SUBDIVIDED: ☐ INDUSTRIAL ☐ COMMERCIAL ☐ RESIDENTIAL _____

FUTURE LAND USE

- CROP LAND: ☐ IRRIGATED ☐ DRY LAND ☐ IMPROVED PASTURE ☐ HAY MEADOW ☐ CRP
- NON-CROP LAND: ☐ RANGELAND ☐ TIMBER ☐ RECREATIONAL ☐ OTHER (Describe) _____
- SUBDIVIDED: ☐ INDUSTRIAL ☐ COMMERCIAL ☐ RESIDENTIAL _____

UINTAH ENGINEERING & LAND SURVEYING

85 So. 200 East * Vernal, Utah 84078 * (435) 789-1017