

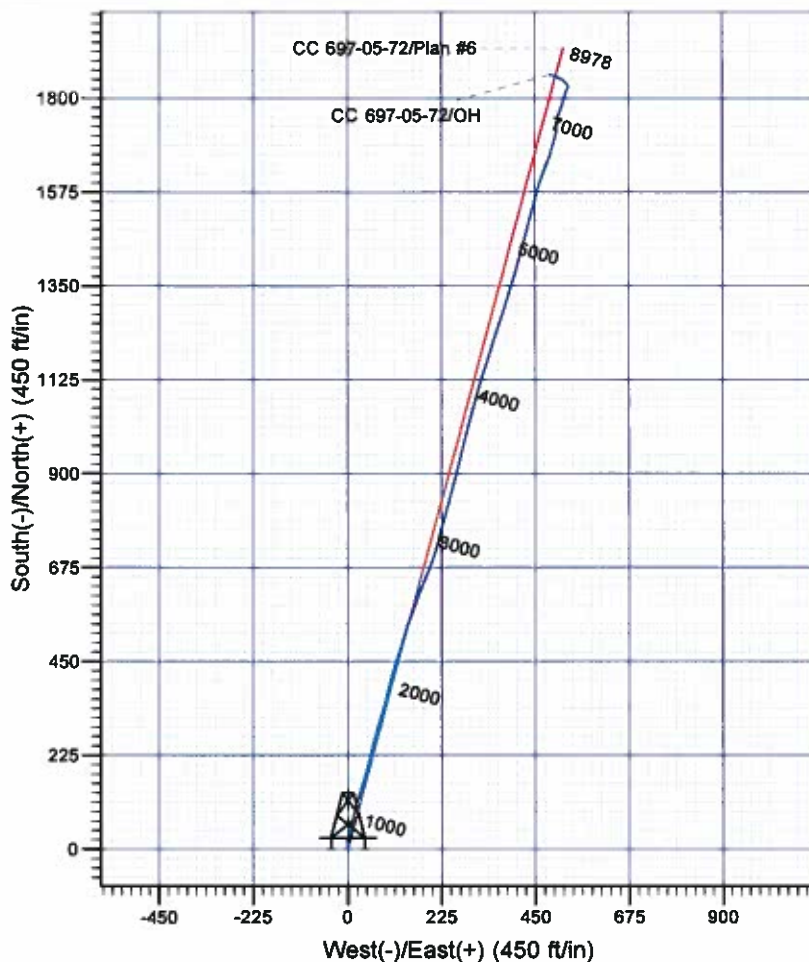

Scientific Drilling
Rocky Mountain Operations

Company: OXY USA RMAT
Project: Garfield County, CO NAD27
Site: Cascade Creek 608-41 Pad
Well: CC 697-06-72
Wellbore: OH
Design: OH

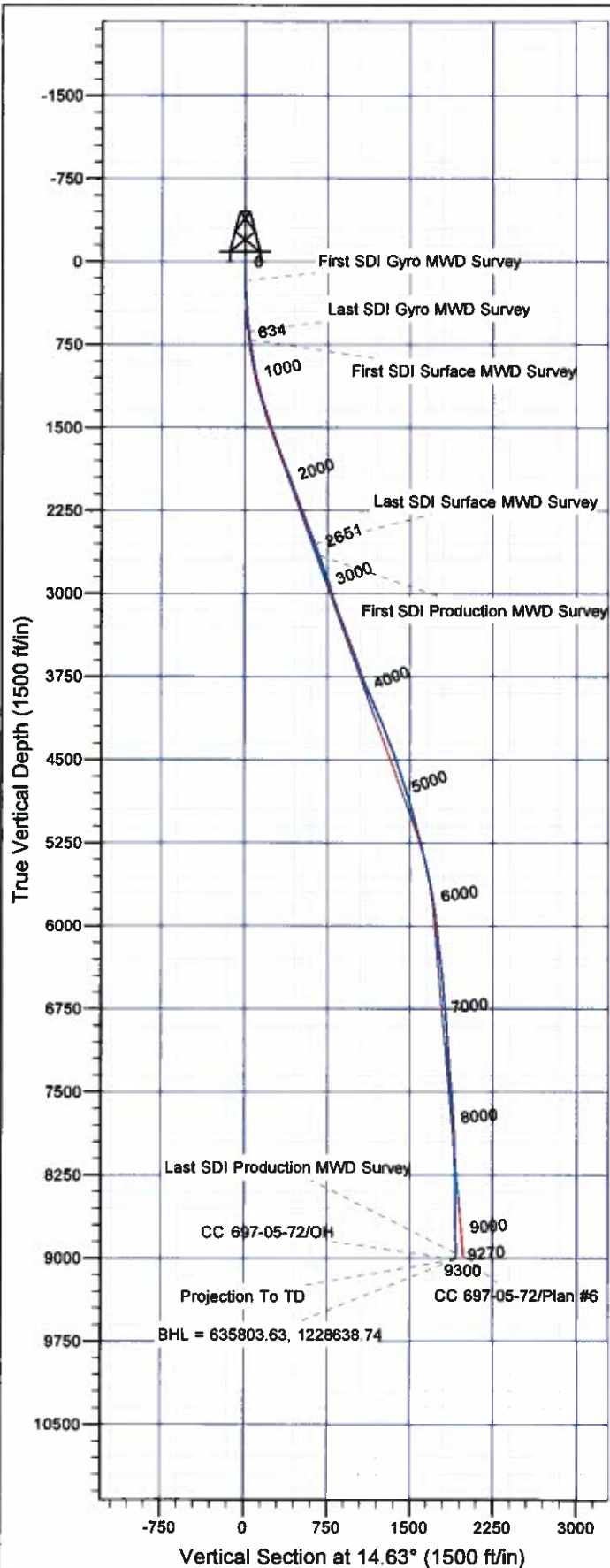

Well Details: CC 697-05-72

| TVD Reference: GL 8407' & RKB 30' @ 8437.00ft (H&P) | | End Level: 8407.00 | | Slot | |
|---|-------|--------------------|------------|------------------|-------------------|
| +N/-S | +E/-W | Northing | Easting | Latitude | Longitude |
| 0.00 | 0.00 | 833962.87 | 1228098.36 | 39° 32' 31.624 N | 108° 14' 14.755 W |

REFERENCE INFORMATION

Co-ordinate (N/E) Reference: Well CC 697-05-72 - Slot A, True North
Vertical (TVD) Reference: GL 8407' & RKB 30' @ 8437.00ft (H&P)
Section (VS) Reference: Slot - A(0.00N, 0.00E)
Measured Depth Reference: GL 8407' & RKB 30' @ 8437.00ft (H&P)
Calculation Method: Minimum Curvature

PROJECT DETAILS: Garfield County, CO NAD27

Geodetic System: US State Plane 1927 (Exact solution)
Datum: NAD 1927 (NADCON CONUS)
Ellipsoid: Clarke 1866
Zone: Colorado Central 502

System Datum: Mean Sea Level

Plan: OH

16:49, July 22 2011
Created By: Rex Hall

OXY USA RMAT

Garfield County, CO NAD27

Cascade Creek 608-41 Pad

CC 697-05-72 - Slot A

OH

Design: OH

Standard Survey Report

22 July, 2011

Scientific Drilling International

Survey Report

| | | | |
|------------------|---------------------------|-------------------------------------|--------------------------------------|
| Company: | OXY USA RMAT | Local Co-ordinate Reference: | Well CC 697-05-72 - Slot A |
| Project: | Garfield County, CO NAD27 | TVD Reference: | GL 8407' & RKB 30' @ 8437.00ft (H&P) |
| Site: | Cascade Creek 608-41 Pad | MD Reference: | GL 8407' & RKB 30' @ 8437.00ft (H&P) |
| Well: | CC 697-05-72 | North Reference: | True |
| Wellbore: | OH | Survey Calculation Method: | Minimum Curvature |
| Design: | OH | Database: | Rockies Compass Server |

| | | | |
|--------------------|--------------------------------------|----------------------|----------------|
| Project | Garfield County, CO NAD27 | | |
| Map System: | US State Plane 1927 (Exact solution) | System Datum: | Mean Sea Level |
| Geo Datum: | NAD 1927 (NADCON CONUS) | | |
| Map Zone: | Colorado Central 502 | | |

| | | | | |
|------------------------------|--|---------------------|-------------------|-------------------------------------|
| Site | Cascade Creek 608-41 Pad, SECTION 8 T6S R97W | | | |
| Site Position: | | Northing: | 633,966.95 usft | Latitude: 39° 32' 31.685 N |
| From: | Map | Easting: | 1,228,168.67 usft | Longitude: 108° 14' 13.859 W |
| Position Uncertainty: | 0.00 ft | Slot Radius: | 13.200 in | Grid Convergence: -1.73 ° |

| | | | | |
|-----------------------------|------------------------|---------|----------------------------|-------------------|
| Well | CC 697-05-72 - Slot A, | | | |
| Well Position | +N/-S | 0.00 ft | Northing: | 633,962.87 usft |
| | +E/-W | 0.00 ft | Easting: | 1,228,098.36 usft |
| Position Uncertainty | 0.00 ft | | Wellhead Elevation: | ft |
| | | | Ground Level: | 8,407.00 ft |

| | |
|-----------------|----|
| Wellbore | OH |
|-----------------|----|

| Magnetics | Model Name | Sample Date | Declination (°) | Dip Angle (°) | Field Strength (nT) |
|-----------|-------------|-------------|-----------------|---------------|---------------------|
| | IGRF2005-10 | 10/14/08 | 10.79 | 65.81 | 52,516 |

| | |
|---------------|----|
| Design | OH |
|---------------|----|

| | |
|----------------------|--------|
| Audit Notes: | |
| Version: | 1.0 |
| Phase: | ACTUAL |
| Tie On Depth: | 0.00 |

| Vertical Section: | Depth From (TVD) (ft) | +N/-S (ft) | +E/-W (ft) | Direction (°) |
|-------------------|--------------------------|---------------|---------------|------------------|
| | 0.00 | 0.00 | 0.00 | 14.63 |

| Survey Program | | Date | 07/22/11 |
|----------------|----------|-------------------------------------|------------------------------------|
| From (ft) | To (ft) | Survey (Wellbore) | Tool Name |
| 175.00 | 634.00 | Survey #1 - SDI Gyro MWD (OH) | SDI Gyro MWD 104 |
| 708.00 | 2,651.00 | Survey #2 - SDI Surface MWD (OH) | MWD-SDI |
| 2,763.00 | 9,300.00 | Survey #3 - SDI Production MWD (OH) | MWD-SDI |
| | | | Description |
| | | | SDI Gyro MWD Error Model Ver 1.0.4 |
| | | | MWD - Standard ISCWSA |
| | | | MWD - Standard ISCWSA |

| Survey | | | | | | | | | |
|----------------------------------|-----------------|-------------|---------------------|------------|------------|-----------------------|-----------------------|----------------------|---------------------|
| Measured Depth (ft) | Inclination (°) | Azimuth (°) | Vertical Depth (ft) | +N/-S (ft) | +E/-W (ft) | Vertical Section (ft) | Dogleg Rate (°/100ft) | Build Rate (°/100ft) | Turn Rate (°/100ft) |
| 0.00 | 0.00 | 0.00 | 0.00 | 0.00 | 0.00 | 0.00 | 0.00 | 0.00 | 0.00 |
| 175.00 | 1.85 | 349.80 | 174.97 | 2.78 | -0.50 | 2.56 | 1.06 | 1.06 | 0.00 |
| First SDI Gyro MWD Survey | | | | | | | | | |
| 267.00 | 2.20 | 4.31 | 266.91 | 6.00 | -0.63 | 5.65 | 0.67 | 0.38 | 15.77 |
| 359.00 | 3.52 | 351.56 | 358.80 | 10.56 | -0.91 | 9.98 | 1.58 | 1.43 | -13.86 |
| 450.00 | 4.49 | 11.43 | 449.58 | 16.81 | -0.62 | 16.11 | 1.85 | 1.07 | 21.84 |
| 542.00 | 6.95 | 9.76 | 541.11 | 25.83 | 1.04 | 25.25 | 2.68 | 2.67 | -1.82 |
| 634.00 | 7.92 | 17.05 | 632.34 | 37.38 | 3.84 | 37.13 | 1.47 | 1.05 | 7.92 |

Scientific Drilling International

Survey Report

| | | | |
|------------------|---------------------------|-------------------------------------|--------------------------------------|
| Company: | OXY USA RMAT | Local Co-ordinate Reference: | Well CC 697-05 72 - Slot A |
| Project: | Garfield County, CO NAD27 | TVD Reference: | GL 8407' & RKB 30' @ 8437.00ft (H&P) |
| Site: | Cascade Creek 608-41 Pad | MD Reference: | GL 8407' & RKB 30' @ 8437.00ft (H&P) |
| Well: | CC 697-05-72 | North Reference: | True |
| Wellbore: | OH | Survey Calculation Method: | Minimum Curvature |
| Design: | OH | Database: | Rockies Compass Server |

| Survey | | | | | | | | | |
|--|-----------------|-------------|---------------------|------------|------------|-----------------------|-----------------------|----------------------|---------------------|
| Measured Depth (ft) | Inclination (°) | Azimuth (°) | Vertical Depth (ft) | +N/-S (ft) | +E/-W (ft) | Vertical Section (ft) | Dogleg Rate (°/100ft) | Build Rate (°/100ft) | Turn Rate (°/100ft) |
| Last SDI Gyro MWD Survey | | | | | | | | | |
| 708.00 | 7.56 | 20.23 | 705.67 | 46.82 | 7.02 | 47.07 | 0.76 | -0.49 | 4.30 |
| First SDI Surface MWD Survey | | | | | | | | | |
| 800.00 | 8.71 | 8.63 | 796.75 | 59.38 | 10.16 | 60.02 | 2.17 | 1.25 | -12.61 |
| 892.00 | 9.23 | 9.77 | 887.62 | 73.54 | 12.46 | 74.30 | 0.60 | 0.57 | 1.24 |
| 984.00 | 10.38 | 12.85 | 978.28 | 88.89 | 15.55 | 89.94 | 1.37 | 1.25 | 3.35 |
| 1,079.00 | 13.72 | 16.98 | 1,071.17 | 108.02 | 20.75 | 109.76 | 3.63 | 3.52 | 4.35 |
| 1,173.00 | 14.42 | 18.91 | 1,162.35 | 129.75 | 27.80 | 132.57 | 0.90 | 0.74 | 2.05 |
| 1,268.00 | 16.44 | 17.16 | 1,253.92 | 153.79 | 35.60 | 157.80 | 2.18 | 2.13 | -1.84 |
| 1,362.00 | 19.43 | 15.05 | 1,343.34 | 181.61 | 43.58 | 186.73 | 3.25 | 3.18 | -2.24 |
| 1,457.00 | 18.20 | 12.41 | 1,433.27 | 211.36 | 50.87 | 217.35 | 1.57 | -1.29 | -2.78 |
| 1,552.00 | 18.91 | 14.52 | 1,523.33 | 240.75 | 57.92 | 247.57 | 1.03 | 0.75 | 2.22 |
| 1,646.00 | 19.96 | 16.10 | 1,611.97 | 270.91 | 66.19 | 278.84 | 1.25 | 1.12 | 1.68 |
| 1,741.00 | 20.40 | 16.36 | 1,701.14 | 302.38 | 75.35 | 311.60 | 0.47 | 0.46 | 0.27 |
| 1,835.00 | 21.54 | 15.75 | 1,788.91 | 334.70 | 84.65 | 345.23 | 1.23 | 1.21 | -0.65 |
| 1,930.00 | 20.66 | 14.43 | 1,877.55 | 367.72 | 93.56 | 379.43 | 1.05 | -0.93 | -1.39 |
| 2,024.00 | 20.66 | 14.87 | 1,965.50 | 399.81 | 101.95 | 412.59 | 0.17 | 0.00 | 0.47 |
| 2,119.00 | 20.58 | 16.10 | 2,054.41 | 432.05 | 110.88 | 446.04 | 0.46 | -0.08 | 1.29 |
| 2,214.00 | 20.31 | 17.42 | 2,143.43 | 463.82 | 120.45 | 479.20 | 0.56 | -0.28 | 1.39 |
| 2,308.00 | 20.14 | 18.21 | 2,231.63 | 494.76 | 130.39 | 511.65 | 0.34 | -0.18 | 0.84 |
| 2,403.00 | 21.28 | 18.83 | 2,320.49 | 526.61 | 141.06 | 545.17 | 1.22 | 1.20 | 0.65 |
| 2,497.00 | 21.98 | 18.74 | 2,407.88 | 559.42 | 152.22 | 579.72 | 0.75 | 0.74 | -0.10 |
| 2,592.00 | 21.10 | 20.50 | 2,496.24 | 592.27 | 163.92 | 614.47 | 1.15 | -0.93 | 1.85 |
| 2,651.00 | 21.19 | 20.23 | 2,551.27 | 612.22 | 171.33 | 635.65 | 0.22 | 0.15 | -0.46 |
| Last SDI Surface MWD Survey | | | | | | | | | |
| 2,763.00 | 19.64 | 24.22 | 2,656.24 | 648.38 | 186.05 | 674.35 | 1.86 | -1.38 | 3.56 |
| First SDI Production MWD Survey | | | | | | | | | |
| 2,858.00 | 20.58 | 21.02 | 2,745.45 | 678.53 | 198.59 | 706.69 | 1.52 | 0.99 | -3.37 |
| 2,952.00 | 18.99 | 18.47 | 2,833.90 | 708.46 | 209.36 | 738.37 | 1.92 | -1.69 | -2.71 |
| 3,047.00 | 17.50 | 13.11 | 2,924.12 | 737.04 | 217.50 | 768.08 | 2.36 | -1.57 | -5.64 |
| 3,141.00 | 17.15 | 11.88 | 3,013.86 | 764.36 | 223.56 | 796.05 | 0.54 | -0.37 | -1.31 |
| 3,236.00 | 20.05 | 18.47 | 3,103.90 | 793.53 | 231.60 | 826.30 | 3.77 | 3.05 | 6.94 |
| 3,330.00 | 21.46 | 15.66 | 3,191.80 | 825.37 | 241.35 | 859.57 | 1.84 | 1.50 | -2.99 |
| 3,425.00 | 20.49 | 13.46 | 3,280.50 | 858.27 | 249.91 | 893.57 | 1.32 | -1.02 | -2.32 |
| 3,520.00 | 21.98 | 14.96 | 3,369.05 | 891.62 | 258.37 | 927.97 | 1.67 | 1.57 | 1.58 |
| 3,614.00 | 21.28 | 13.99 | 3,456.43 | 925.17 | 267.04 | 962.62 | 0.84 | -0.74 | -1.03 |
| 3,708.00 | 18.99 | 13.29 | 3,544.68 | 956.61 | 274.68 | 994.97 | 2.45 | -2.44 | -0.74 |
| 3,803.00 | 19.61 | 15.31 | 3,634.34 | 987.03 | 282.44 | 1,026.37 | 0.96 | 0.65 | 2.13 |
| 3,897.00 | 20.58 | 14.52 | 3,722.62 | 1,018.24 | 290.75 | 1,058.66 | 1.07 | 1.03 | -0.84 |
| 3,992.00 | 21.28 | 15.40 | 3,811.35 | 1,051.02 | 299.51 | 1,092.60 | 0.81 | 0.74 | 0.93 |
| 4,087.00 | 24.09 | 15.57 | 3,898.99 | 1,086.33 | 309.29 | 1,129.23 | 2.96 | 2.96 | 0.18 |
| 4,181.00 | 23.30 | 16.89 | 3,985.07 | 1,122.60 | 319.85 | 1,166.98 | 1.01 | -0.84 | 1.40 |
| 4,276.00 | 22.51 | 17.77 | 4,072.58 | 1,157.89 | 330.85 | 1,203.92 | 0.91 | -0.83 | 0.93 |
| 4,370.00 | 22.07 | 17.51 | 4,159.55 | 1,191.87 | 341.66 | 1,239.52 | 0.48 | -0.47 | -0.28 |

Scientific Drilling International

Survey Report

| | | | |
|------------------|---------------------------|-------------------------------------|--------------------------------------|
| Company: | OXY USA RMAT | Local Co-ordinate Reference: | Well CC 697-05-72 - Slot A |
| Project: | Garfield County, CO NAD27 | TVD Reference: | GL 8407' & RKB 30' @ 8437.00ft (H&P) |
| Site: | Cascade Creek 608-41 Pad | MD Reference: | GL 8407' & RKB 30' @ 8437.00ft (H&P) |
| Well: | CC 697-05-72 | North Reference: | True |
| Wellbore: | OH | Survey Calculation Method: | Minimum Curvature |
| Design: | OH | Database: | Rockies Compass Server |

| Survey | | | | | | | | | |
|---------------------|-----------------|-------------|---------------------|------------|------------|-----------------------|-----------------------|----------------------|---------------------|
| Measured Depth (ft) | Inclination (°) | Azimuth (°) | Vertical Depth (ft) | +N/-S (ft) | +E/-W (ft) | Vertical Section (ft) | Dogleg Rate (°/100ft) | Build Rate (°/100ft) | Turn Rate (°/100ft) |
| 4,465.00 | 21.90 | 17.77 | 4,247.64 | 1,225.76 | 352.44 | 1,275.04 | 0.21 | -0.18 | 0.27 |
| 4,559.00 | 21.81 | 18.30 | 4,334.89 | 1,259.03 | 363.27 | 1,309.97 | 0.23 | -0.10 | 0.56 |
| 4,654.00 | 20.49 | 18.12 | 4,423.49 | 1,291.59 | 373.98 | 1,344.18 | 1.39 | -1.39 | -0.19 |
| 4,749.00 | 20.05 | 17.86 | 4,512.60 | 1,322.90 | 384.15 | 1,377.03 | 0.47 | -0.46 | -0.27 |
| 4,843.00 | 18.64 | 18.03 | 4,601.29 | 1,352.52 | 393.74 | 1,408.12 | 1.50 | -1.50 | 0.18 |
| 4,937.00 | 17.23 | 15.13 | 4,690.73 | 1,380.24 | 402.02 | 1,437.04 | 1.78 | -1.50 | -3.09 |
| 5,032.00 | 17.06 | 15.05 | 4,781.50 | 1,407.28 | 409.31 | 1,465.04 | 0.18 | -0.18 | -0.08 |
| 5,126.00 | 16.44 | 16.54 | 4,871.52 | 1,433.35 | 416.68 | 1,492.12 | 0.80 | -0.66 | 1.59 |
| 5,221.00 | 16.53 | 15.49 | 4,962.61 | 1,459.26 | 424.12 | 1,519.07 | 0.33 | 0.09 | -1.11 |
| 5,315.00 | 15.21 | 14.43 | 5,053.03 | 1,484.09 | 430.76 | 1,544.77 | 1.44 | -1.40 | -1.13 |
| 5,410.00 | 14.77 | 14.43 | 5,144.79 | 1,507.89 | 436.89 | 1,569.35 | 0.46 | -0.46 | 0.00 |
| 5,504.00 | 14.42 | 15.22 | 5,235.76 | 1,530.79 | 442.94 | 1,593.03 | 0.43 | -0.37 | 0.84 |
| 5,599.00 | 14.16 | 15.40 | 5,327.82 | 1,553.40 | 449.14 | 1,616.48 | 0.28 | -0.27 | 0.19 |
| 5,694.00 | 14.07 | 14.87 | 5,419.95 | 1,575.77 | 455.18 | 1,639.65 | 0.17 | -0.09 | -0.56 |
| 5,788.00 | 12.93 | 18.65 | 5,511.36 | 1,596.77 | 461.48 | 1,661.56 | 1.53 | -1.21 | 4.02 |
| 5,882.00 | 12.31 | 19.88 | 5,603.08 | 1,616.16 | 468.25 | 1,682.03 | 0.72 | -0.66 | 1.31 |
| 5,977.00 | 10.38 | 20.23 | 5,696.22 | 1,633.72 | 474.65 | 1,700.64 | 2.03 | -2.03 | 0.37 |
| 6,072.00 | 8.88 | 20.67 | 5,789.88 | 1,648.61 | 480.20 | 1,716.45 | 1.58 | -1.58 | 0.46 |
| 6,166.00 | 7.56 | 20.58 | 5,882.91 | 1,661.19 | 484.94 | 1,729.81 | 1.40 | -1.40 | -0.10 |
| 6,261.00 | 6.33 | 16.98 | 5,977.22 | 1,672.05 | 488.66 | 1,741.26 | 1.37 | -1.29 | -3.79 |
| 6,355.00 | 7.03 | 16.72 | 6,070.58 | 1,682.51 | 491.83 | 1,752.19 | 0.75 | 0.74 | -0.28 |
| 6,450.00 | 6.88 | 16.63 | 6,164.90 | 1,693.37 | 495.09 | 1,763.52 | 0.37 | -0.37 | -0.09 |
| 6,544.00 | 5.72 | 18.47 | 6,258.35 | 1,703.06 | 498.13 | 1,773.66 | 1.04 | -1.02 | 1.96 |
| 6,639.00 | 6.42 | 8.89 | 6,352.82 | 1,712.79 | 500.46 | 1,783.67 | 1.29 | 0.74 | -10.08 |
| 6,733.00 | 5.98 | 5.20 | 6,446.27 | 1,722.86 | 501.71 | 1,793.73 | 0.63 | -0.47 | -3.93 |
| 6,828.00 | 5.28 | 0.46 | 6,540.81 | 1,732.16 | 502.20 | 1,802.85 | 0.88 | -0.74 | -4.99 |
| 6,922.00 | 5.28 | 4.50 | 6,634.41 | 1,740.80 | 502.57 | 1,811.30 | 0.40 | 0.00 | 4.30 |
| 7,017.00 | 5.28 | 11.35 | 6,729.01 | 1,749.44 | 503.77 | 1,819.96 | 0.66 | 0.00 | 7.21 |
| 7,111.00 | 5.10 | 21.81 | 6,822.62 | 1,757.56 | 506.18 | 1,828.43 | 1.02 | -0.19 | 11.13 |
| 7,206.00 | 3.61 | 15.31 | 6,917.35 | 1,764.37 | 508.53 | 1,835.61 | 1.65 | -1.57 | -6.84 |
| 7,300.00 | 3.34 | 14.87 | 7,011.18 | 1,769.87 | 510.02 | 1,841.31 | 0.29 | -0.29 | -0.47 |
| 7,395.00 | 3.25 | 20.50 | 7,106.02 | 1,775.07 | 511.67 | 1,846.75 | 0.35 | -0.09 | 5.93 |
| 7,489.00 | 4.22 | 22.87 | 7,199.82 | 1,780.75 | 513.95 | 1,852.83 | 1.04 | 1.03 | 2.52 |
| 7,584.00 | 4.40 | 17.95 | 7,294.55 | 1,787.44 | 516.43 | 1,859.92 | 0.43 | 0.19 | -5.18 |
| 7,678.00 | 5.01 | 17.86 | 7,388.23 | 1,794.77 | 518.80 | 1,867.62 | 0.65 | 0.65 | -0.10 |
| 7,773.00 | 4.66 | 11.97 | 7,482.89 | 1,802.50 | 520.87 | 1,875.62 | 0.64 | -0.37 | -6.20 |
| 7,867.00 | 5.19 | 19.88 | 7,576.55 | 1,810.23 | 523.11 | 1,883.67 | 0.92 | 0.56 | 8.41 |
| 7,962.00 | 4.57 | 28.76 | 7,671.20 | 1,817.59 | 526.39 | 1,891.61 | 1.03 | -0.65 | 9.35 |
| 8,056.00 | 3.25 | 21.81 | 7,764.98 | 1,823.35 | 529.19 | 1,897.89 | 1.49 | -1.40 | -7.39 |
| 8,151.00 | 1.93 | 356.50 | 7,859.89 | 1,827.44 | 530.09 | 1,902.08 | 1.81 | -1.39 | -26.64 |
| 8,245.00 | 1.58 | 329.96 | 7,953.85 | 1,830.14 | 529.34 | 1,904.51 | 0.93 | -0.37 | -28.23 |
| 8,340.00 | 1.76 | 334.62 | 8,048.81 | 1,832.60 | 528.06 | 1,906.56 | 0.24 | 0.19 | 4.91 |
| 8,434.00 | 1.23 | 311.06 | 8,142.77 | 1,834.56 | 526.68 | 1,908.11 | 0.85 | -0.56 | -25.06 |

Scientific Drilling International

Survey Report

| | | | |
|------------------|---------------------------|-------------------------------------|--------------------------------------|
| Company: | OXY USA RMAT | Local Co-ordinate Reference: | Well CC 697-05-72 - Slot A |
| Project: | Garfield County, CO NAD27 | TVD Reference: | GL 8407' & RKB 30' @ 8437.00ft (H&P) |
| Site: | Cascade Creek 608-41 Pad | MD Reference: | GL 8407' & RKB 30' @ 8437.00ft (H&P) |
| Well: | CC 697-05-72 | North Reference: | True |
| Wellbore: | OH | Survey Calculation Method: | Minimum Curvature |
| Design: | OH | Database: | Rockies Compass Server |

| Survey | | | | | | | | | |
|---|-----------------|-------------|---------------------|------------|------------|-----------------------|-----------------------|----------------------|---------------------|
| Measured Depth (ft) | Inclination (°) | Azimuth (°) | Vertical Depth (ft) | +N/-S (ft) | +E/-W (ft) | Vertical Section (ft) | Dogleg Rate (°/100ft) | Build Rate (°/100ft) | Turn Rate (°/100ft) |
| 8,528.00 | 1.49 | 310.27 | 8,236.75 | 1,836.02 | 524.99 | 1,909.09 | 0.28 | 0.28 | -0.84 |
| 8,623.00 | 1.49 | 316.25 | 8,331.72 | 1,837.71 | 523.19 | 1,910.27 | 0.16 | 0.00 | 6.29 |
| 8,717.00 | 1.76 | 321.52 | 8,425.68 | 1,839.72 | 521.45 | 1,911.78 | 0.33 | 0.29 | 5.61 |
| 8,811.00 | 2.46 | 322.93 | 8,519.61 | 1,842.46 | 519.34 | 1,913.89 | 0.75 | 0.74 | 1.50 |
| 8,906.00 | 2.99 | 288.47 | 8,614.51 | 1,844.87 | 515.76 | 1,915.32 | 1.78 | 0.56 | -36.27 |
| 9,001.00 | 4.84 | 296.21 | 8,709.29 | 1,847.43 | 509.81 | 1,916.29 | 2.02 | 1.95 | 8.15 |
| 9,095.00 | 5.28 | 293.92 | 8,802.92 | 1,850.93 | 502.30 | 1,917.79 | 0.51 | 0.47 | -2.44 |
| 9,190.00 | 5.28 | 288.39 | 8,897.52 | 1,854.08 | 494.15 | 1,918.78 | 0.54 | 0.00 | -5.82 |
| 9,245.00 | 5.01 | 280.65 | 8,952.30 | 1,855.32 | 489.39 | 1,918.78 | 1.35 | -0.49 | -14.07 |
| Last SDI Production MWD Survey | | | | | | | | | |
| 9,300.00 | 5.01 | 280.65 | 9,007.09 | 1,856.21 | 484.67 | 1,918.45 | 0.00 | 0.00 | 0.00 |
| Projection To TD - BHL = 635803.63, 1228638.74 | | | | | | | | | |

Checked By: _____ Approved By: _____ Date: _____