

EOG RESOURCES, INC.
LION CREEK #20-29H
SECTION 29, T11N, R64W, 6th P.M.

PROCEED IN A WESTERLY DIRECTION FROM HEREFORD, COLORADO ALONG COUNTY ROAD 136 APPROXIMATELY 1.5 MILES TO THE JUNCTION OF THIS ROAD AND HIGHWAY 77 TO THE SOUTH; TURN LEFT AND PROCEED IN A SOUTHERLY DIRECTION APPROXIMATELY 2.0 MILES TO THE JUNCTION OF THIS ROAD AND COUNTY ROAD 132 TO THE WEST; TURN RIGHT AND PROCEED IN A WESTERLY DIRECTION APPROXIMATELY 5.0 MILES TO THE JUNCTION OF THIS ROAD AND COUNTY ROAD 67 TO THE SOUTH; TURN LEFT AND PROCEED IN A SOUTHERLY DIRECTION APPROXIMATELY 2.0 MILES TO THE JUNCTION OF THIS ROAD AND COUNTY ROAD 128 TO THE WEST; TURN RIGHT AND PROCEED IN A WESTERLY DIRECTION APPROXIMATELY 5.75 MILES TO THE JUNCTION OF THIS ROAD AND AN EXISTING ROAD TO THE WEST; PROCEED IN A WESTERLY DIRECTION APPROXIMATELY 0.25 MILES TO THE BEGINNING OF THE PROPOSED ACCESS ROAD FOR THE LION CREEK #14-16H TO THE NORTHWEST; FOLLOW ROAD FLAGS IN A NORTHWESTERLY DIRECTION APPROXIMATELY 200' TO THE BEGINNING OF THE PROPOSED ACCESS ROAD FOR THE LION CREEK #18-20H TO THE WEST; FOLLOW ROAD FLAGS IN A WESTERLY, THEN SOUTHERLY DIRECTION APPROXIMATELY 10,063' TO THE BEGINNING OF THE PROPOSED ACCESS FOR THE LION CREEK #19-30H TO THE SOUTH; FOLLOW ROAD FLAGS IN A SOUTHERLY, THEN WESTERLY DIRECTION APPROXIMATELY 5,712' TO THE BEGINNING OF THE PROPOSED ACCESS TO THE SOUTHEAST; FOLLOW ROAD FLAGS IN A SOUTHEASTERLY DIRECTION APPROXIMATELY 389' TO THE PROPOSED LOCATION.

TOTAL DISTANCE FROM HEREFORD, COLORADO TO THE PROPOSED LOCATION IS APPROXIMATELY 19.6 MILES.

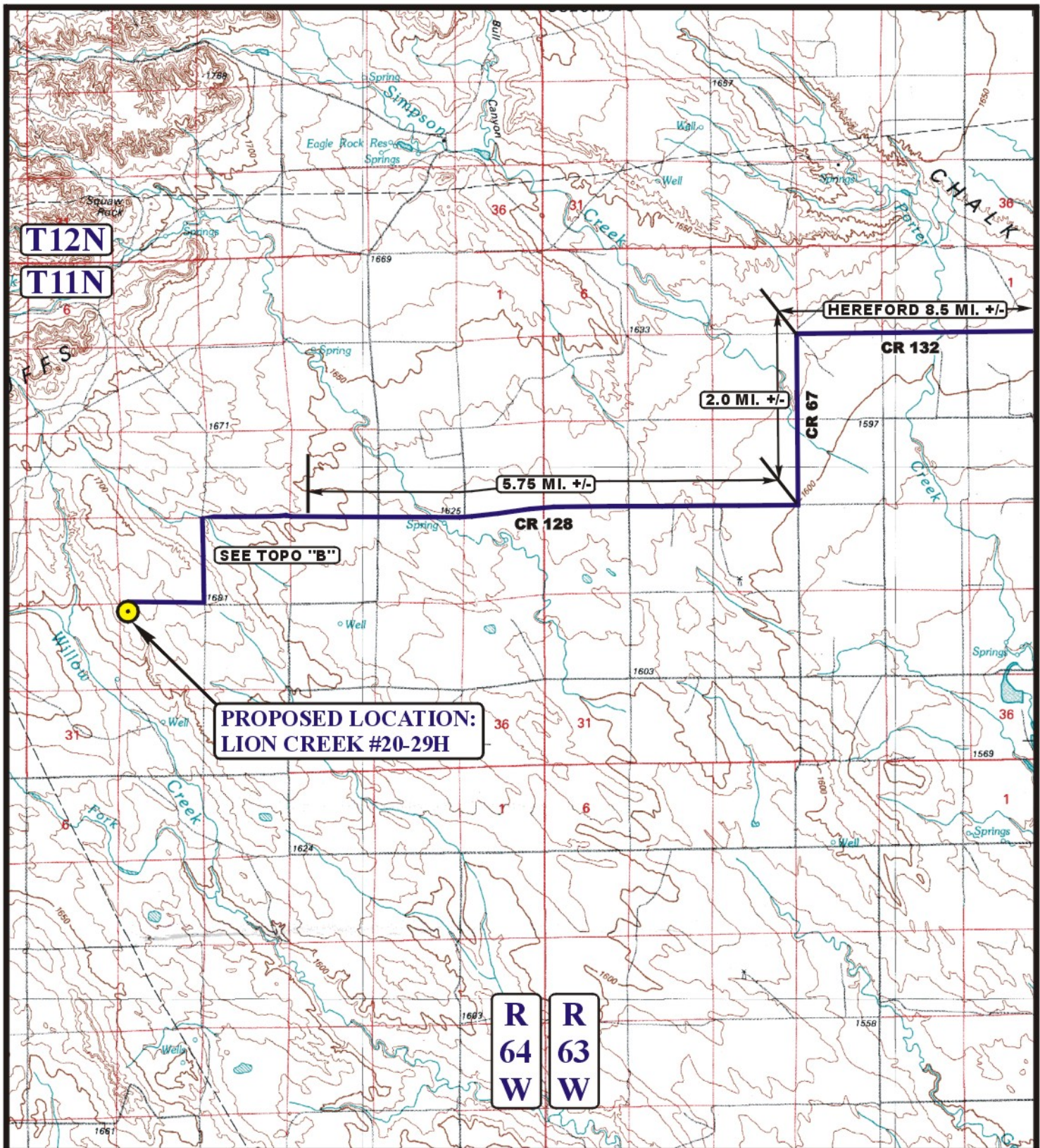

LEGEND:

PROPOSED LOCATION



Uintah Engineering & Land Surveying
 85 South 200 East Vernal, Utah 84078
 (435) 789-1017 * FAX (435) 789-1813



EOG RESOURCES, INC.

LION CREEK #20-29H
 SECTION 29, T11N, R64W, 6th P.M.
 501' FNL 501' FWL

ACCESS ROAD
 M A P

05 24 11
 MONTH DAY YEAR

SCALE: 1:100,000

DRAWN BY: S.F.

REVISED: 00-00-00

A
 TOPO

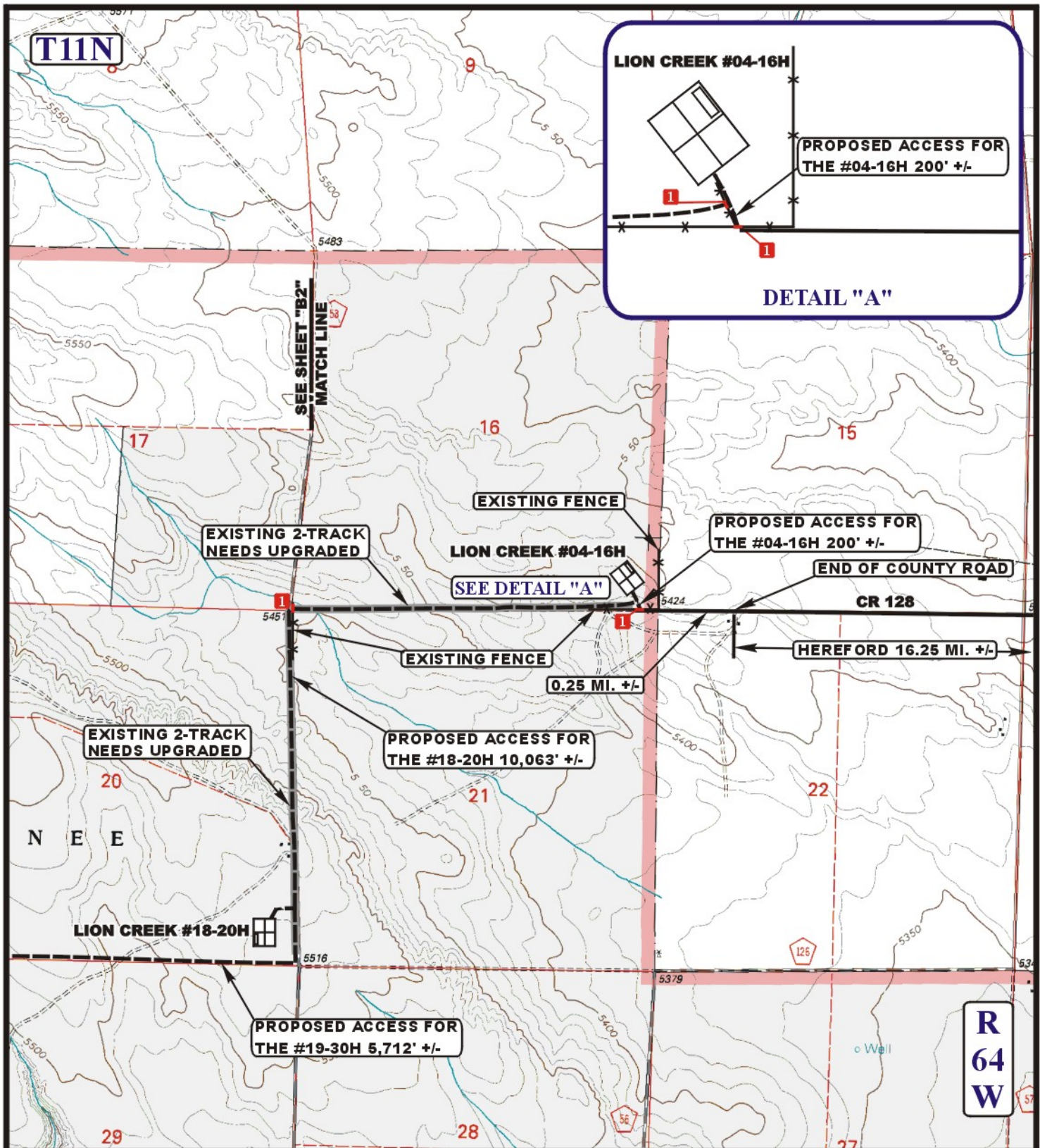

LEGEND:

- EXISTING ROAD
- PROPOSED ACCESS ROAD
- EXISTING FENCE
- INSTALL CATTLE GUARD



Uintah Engineering & Land Surveying
 85 South 200 East Vernal, Utah 84078
 (435) 789-1017 * FAX (435) 789-1813



EOG RESOURCES, INC.

LION CREEK #20-29H
SECTION 29, T11N, R64W, 6th P.M.
501' FNL 501' FWL

ACCESS ROAD
M A P

05 24 11
 MONTH DAY YEAR

SCALE: 1" = 2000' DRAWN BY: S.F. REVISED: 00-00-00

B1
TOPO

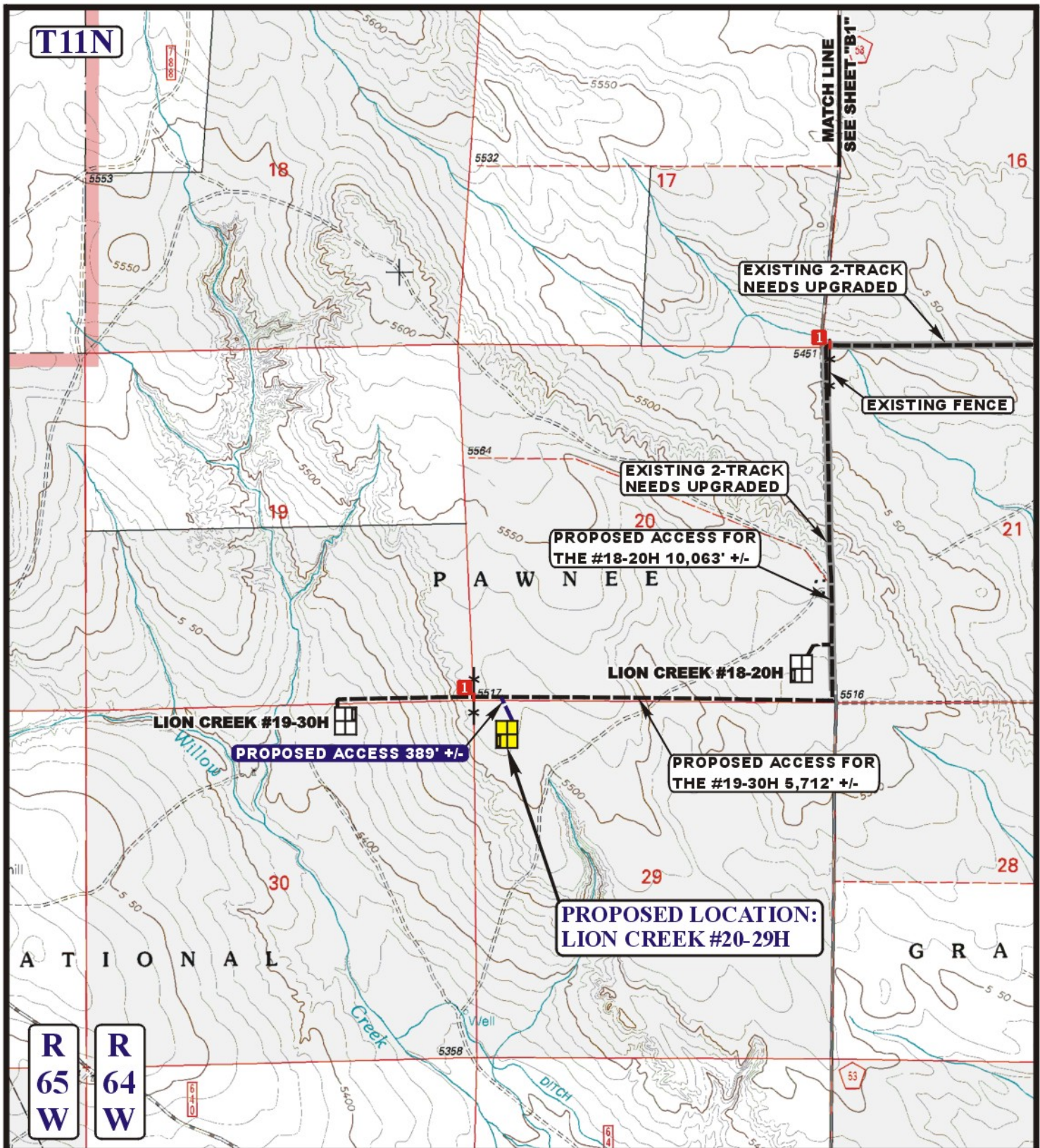

LEGEND:

- EXISTING ROAD
- PROPOSED ACCESS ROAD
- EXISTING FENCE
- INSTALL CATTLE GUARD



Utah Engineering & Land Surveying
85 South 200 East Vernal, Utah 84078
(435) 789-1017 * FAX (435) 789-1813



EOG RESOURCES, INC.

LION CREEK #20-29H
SECTION 29, T11N, R64W, 6th P.M.
501' FNL 501' FWL

ACCESS ROAD
MAP

05 24 11
MONTH DAY YEAR

SCALE: 1" = 2000' DRAWN BY: S.F. REVISED: 00-00-00

B2
TOPO