

EOG RESOURCES, INC.  
HORSE DITCH #07-17H  
SECTION 17, T8N, R59W, 6<sup>th</sup> P.M.

PROCEED IN A SOUTHWESTERLY, THEN NORTHWESTERLY DIRECTION FROM RAYMER, COLORADO ALONG HIGHWAY 14 APPROXIMATELY 7.5 MILES TO THE JUNCTION OF THIS ROAD AND COUNTY ROAD 115 TO THE NORTH; TURN RIGHT AND PROCEED IN A NORTHERLY DIRECTION APPROXIMATELY 2.6 MILES TO THE BEGINNING OF THE PROPOSED ACCESS TO THE WEST; FOLLOW ROAD FLAGS IN A WESTERLY, THEN NORTHWESTERLY, THEN SOUTHWESTERLY, THEN WESTERLY DIRECTION APPROXIMATELY 5,943' TO THE PROPOSED LOCATION.

TOTAL DISTANCE FROM RAYMER, COLORADO TO THE PROPOSED LOCATION IS APPROXIMATELY 11.2 MILES.

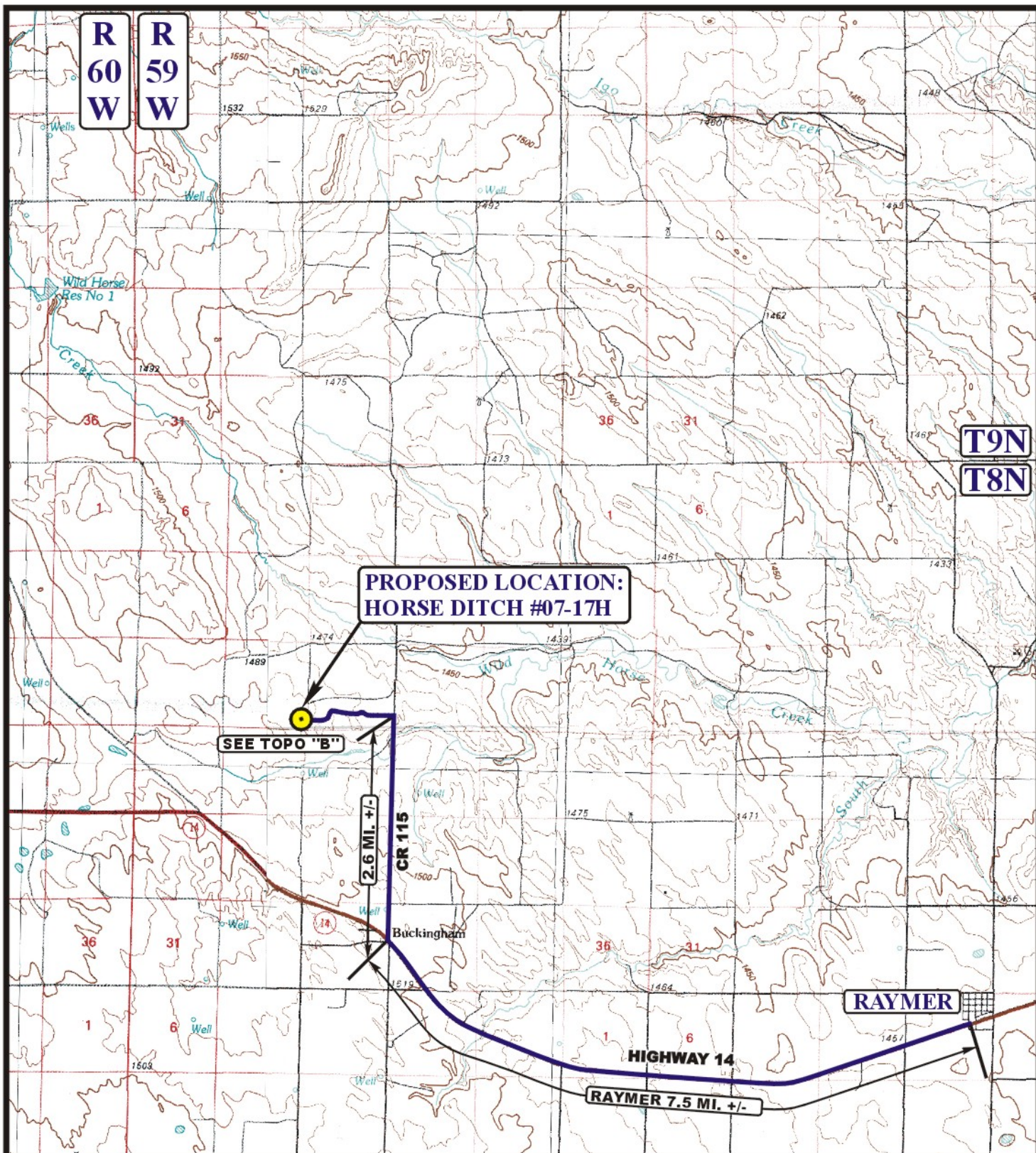

# **LEGEND:**

 **PROPOSED LOCATION**



**Uintah Engineering & Land Surveying**  
 85 South 200 East Vernal, Utah 84078  
 (435) 789-1017 \* FAX (435) 789-1813



**EOG RESOURCES, INC.**

**HORSE DITCH #07-17H**  
**SECTION 17, T8N, R59W, 6th P.M.**  
**501' FSL 501' FEL**

**ACCESS ROAD**  
**MAP**

**01 24 11**  
 MONTH DAY YEAR

SCALE: 1:100,000 DRAWN BY: S.F. REVISED: 00-00-00





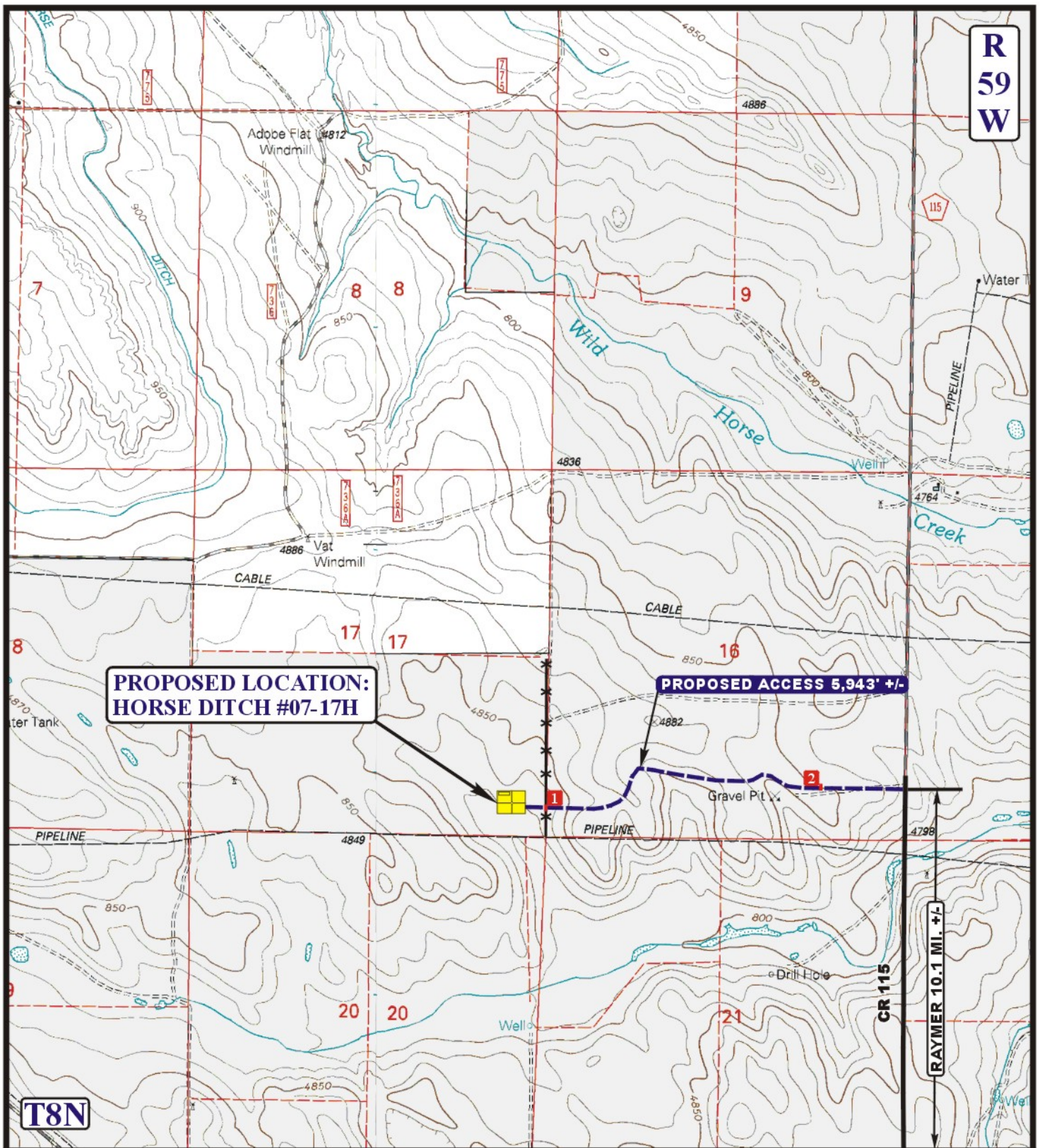

# **LEGEND:**

- EXISTING ROAD
- PROPOSED ACCESS ROAD
- EXISTING FENCE
- 1 INSTALL CATTLE GUARD
- 2 LOW WATER CROSSING REQUIRED



**Utah Engineering & Land Surveying**  
85 South 200 East Vernal, Utah 84078  
(435) 789-1017 \* FAX (435) 789-1813



## **EOG RESOURCES, INC.**

**HORSE DITCH #07-17H**  
**SECTION 17, T8N, R59W, 6th P.M.**  
**501' FSL 501' FEL**

**ACCESS ROAD  
MAP**

**11 24 11**  
MONTH DAY YEAR

**B  
TOPO**

SCALE: 1" = 2000' DRAWN BY: S.F. REVISED: 00-00-00