

GGU MILLER
33D-31-691
SURFACE LOCATION
1678 FNL
1138 FEL

LATITUDE
39.486801° N

LONGITUDE
107.591072° W

NORTHING
1608988.3

EASTING
2409873.5

SURVEYORS STATEMENT:





I, JAMES A. KALMON, A REGISTERED LAND SURVEYOR IN THE STATE OF COLORADO DO HEREBY CERTIFY THAT THE SURVEY SHOWN HEREON WAS PREPARED BY ME OR UNDER MY DIRECT SUPERVISION AND THAT THIS PLAT IS A TRUE REPRESENTATION THEREOF. I ALSO CERTIFY THAT THE LOCATION HAS BEEN STAKED ON THE GROUND AS SHOWN ON THIS PLAT.

[Signature]

COLORADO LICENSED SURVEYOR
JAMES A. KALMON
38050
7-29-11

JAMES A. KALMON, COLORADO REGISTRATION NO. 38050
FOR AND ON BEHALF OF ECLIPSE SURVEYING, INC.

LEGEND:

- FIELD LOCATED SECTION MONUMENTS AS DESCRIBED 
- SURFACE HOLE LOCATION 
- BOTTOM HOLE LOCATION 
- CALCULATED SECTION CORNER LOCATION 

NOTES:

- 1) ELEVATIONS BASED ON N.A.V.D. 1988
- 2) LATITUDES AND LONGITUDES ARE BASE ON NAD 83, COLORADO CENTRAL ZONE.
- 3) WELL MEASURED 90° FROM SECTION LINES.
- 4) THE BASIS OF BEARING IS FROM GPS OBSERVATION RESULTING IN THE BEARING BETWEEN THE FOUND MONUMENTS AS SHOWN.
- 5) ELEVATION MASK SET TO 15°
- 6) PDOP SET TO 6



ECLIPSE
surveying

111 E. THIRD ST., SUITE 208, RIFLE, CO 81650
(970) 625-3048

REV. DATE: 7/28/11
SURVEY DATE: 7/8/10
RELEASE DATE: 6/7/11
SCALE: 1" = 1000'
SHEET: 1 of 2
PROJECT #: MILLER 4

Bill Barrett Corporation

SE¹/₄NE¹/₄, SECTION 31
T. 6 S., R. 91 W. of the 6th. P.M.
GARFIELD COUNTY, COLORADO

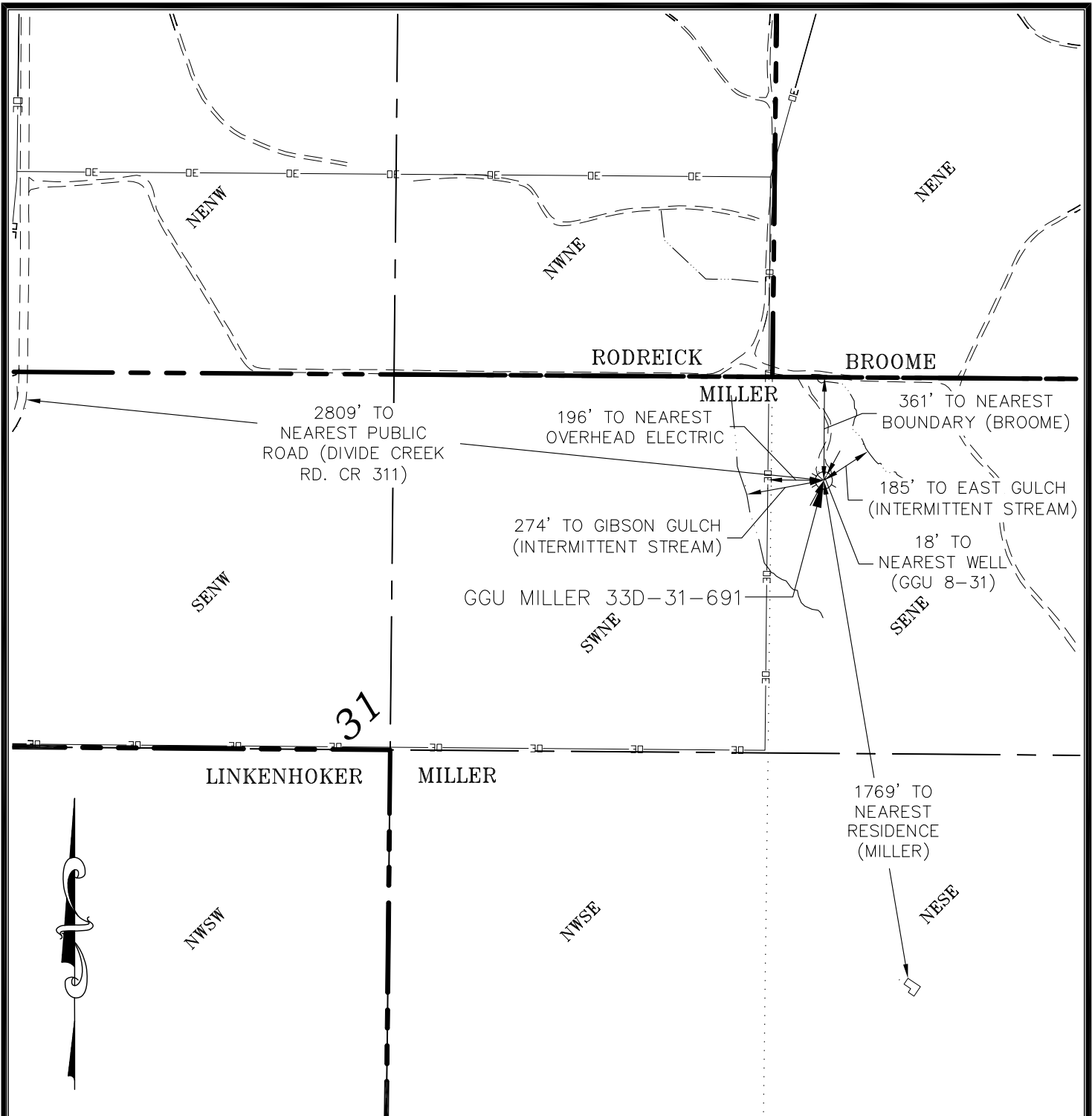

CURRENT LAND USE		
<input checked="" type="checkbox"/> CROP LAND	<input checked="" type="checkbox"/> NON-CROP LAND	<input type="checkbox"/> SUBDIVIDED
<input checked="" type="checkbox"/> IRRIGATED	<input type="checkbox"/> RANGELAND	<input type="checkbox"/> INDUSTRIAL
<input type="checkbox"/> DRY LAND	<input type="checkbox"/> TIMBER	<input type="checkbox"/> COMMERCIAL
<input type="checkbox"/> IMPROVED PASTURE	<input type="checkbox"/> RECREATIONAL	<input type="checkbox"/> RESIDENTIAL
<input checked="" type="checkbox"/> HAY MEADOW	<input checked="" type="checkbox"/> OTHER (describe):	
<input type="checkbox"/> CRP	RECLAIMED GAS PAD	

PLANT COMMUNITY (non-crop land)	
<input type="checkbox"/> Disturbed Grassland	<input type="checkbox"/> Evergreen Forest land
<input type="checkbox"/> Grassland	<input type="checkbox"/> Aquatic
<input type="checkbox"/> Shrub & Brush Land	<input type="checkbox"/> Tundra
<input type="checkbox"/> Plains Deciduous Riparian	<input type="checkbox"/> Other
<input type="checkbox"/> Mountain Conifer Riparian	Describe: _____

 **ECLIPSE**
surveying
111 E. THIRD ST., SUITE 208, RIFLE, CO 81650
(970) 625-3048

REV. DATE: 7/28/11
 SURVEY DATE: 7/8/10
 RELEASE DATE: 6/7/11
 SCALE: 1" = 500'
 SHEET: 2 of 2
 PROJECT #: MILLER 4

 **Bill Barrett Corporation**

*GGU MILLER 33D-31-691
 ADDENDUM TO LOCATION PLAT*