

The accompanying plat is an accurate representation showing the location of a proposed well. This location may be described as a point 1991 feet South of the North line, and 758 feet East of the West line of Section 5, Township 8 North, Range 43 West of the 6th P.M., Phillips County, Colorado. The surface elevation at this point is 3699 feet m.s.l. Note: This is not a land survey plat. There are no visible improvements within 400 feet of the location

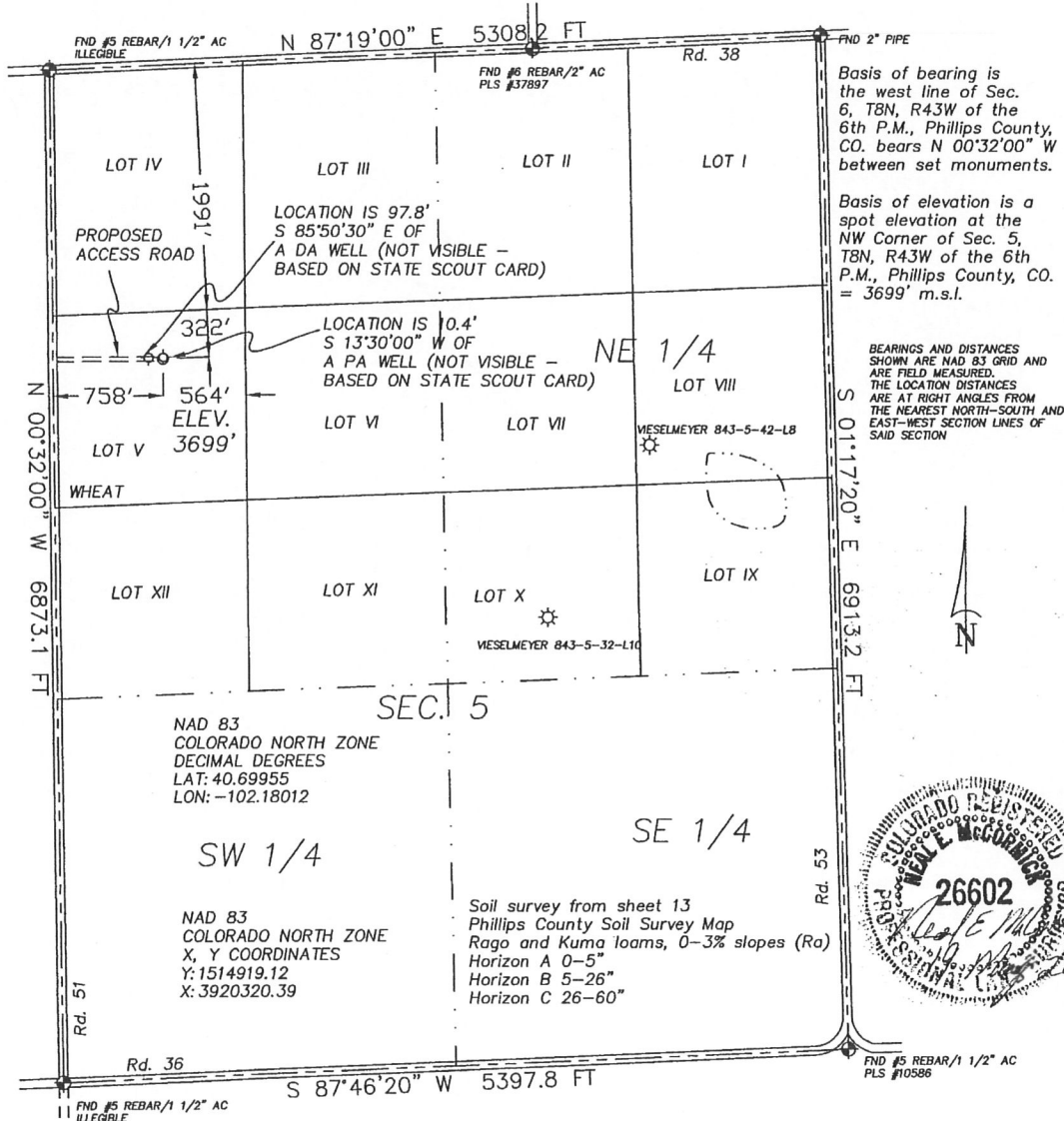

1.988 PDOP

- ★ Dual Producer
- Oil well
- ⊙ Gas Well
- ⊖ Dry Hole

GPS OPERATOR: KEVIN MCCORMICK

- Location
- Fence Line
- Half-Sec. Line
- Section Line

- == Road
- == Trail
- ◆ Survey Monument

1000 500 0 1000

Scale 1" = 1000'



GREAT PLAINS  
SURVEYING, INC.

20575 C.R. 21 Phone 970-774-3602  
Haxtun, CO 80731 Fax 970-774-3601

DATE OF FIELD WORK:

21 APRIL 2011

DATE OF DRAWING:

19 MAY 2011

HUBBARD FEDERAL 843-5-12-L5

SW 1/4 NW 1/4 SEC. 5, T8N, R43W

BLACK RAVEN ENERGY, INC.

PHILLIPS COUNTY, COLORADO

W58N43GPS

9402-195