

Access Road Map  
**BOOTH 20-26**  
Multi-Well Pad

NW¼ NE¼ SECTION 35, TOWNSHIP 7 NORTH, RANGE 65 WEST OF THE 6TH PRINCIPAL MERIDIAN

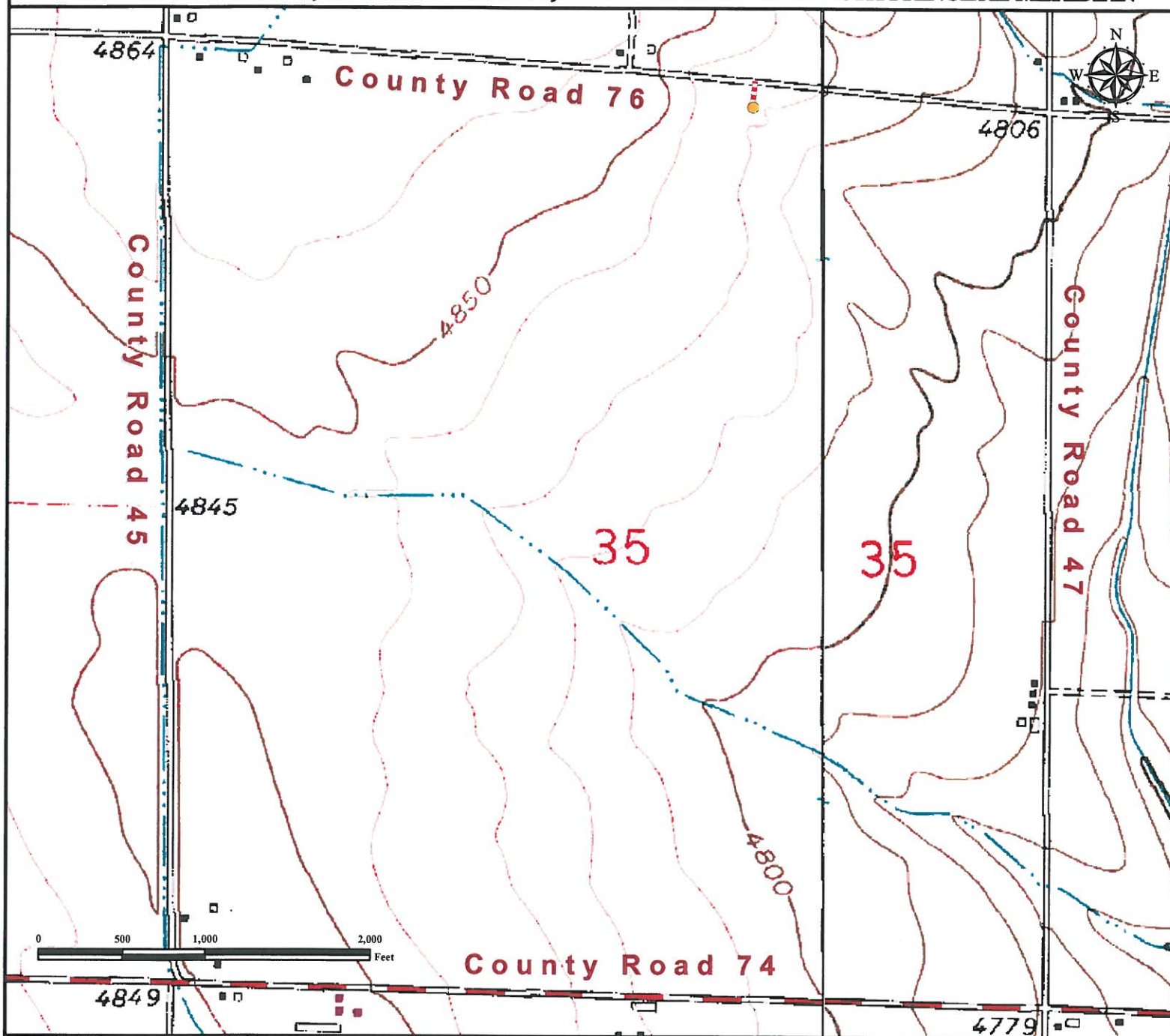

From Eaton, CO: From the intersection of US Highway 85 and Co Rd 74, go East on Co Rd 74 ±3.8 miles.

Turn Left onto Co Rd 45 and drive North ±1.0 miles.

Turn Right onto Co Rd 76 and drive East ±0.7 miles.

Turn Right onto Proposed Access road and proceed South ±0.1 miles to proposed well location.

Total distance from Eaton, CO to Proposed well location is ±5.6 Miles.

## Legend

● Proposed Well      - - - - Proposed access Road

### Reference Location

\*\* All Measurements are Made from  
Reference Well BOOTH 20-26 \*\*

Lat: 40.537524° Long: -104.627042° (NAD 83)  
Elevation: 4834 Feet



Use our resources to find yours!  
[www.petro-fs.com](http://www.petro-fs.com)  
(303) 928-7128

Field Date: 07/07/2011  
Drafting Date: 07/27/2011  
Drafter: DMM  
Checked By: BHF

Data Sources:  
- TOPO courtesy USGS

Prepared for:



**BAYSWATER**  
EXPLORATION AND PRODUCTION, LLC