

CEMENT BOND LOG
GAMMA RAY

COMPANY WEXPRO COMPANY		WELL CARL ALLEN # 27		FIELD POWDER WASH		CNTY MOFFAT STATE CO	
COMPANY WEXPRO COMPANY		WELL CARL ALLEN # 27		FIELD POWDER WASH		COUNTY MOFFAT STATE COLORADO	
LOCATION:		368' FNL & 1516' FWL NE/NW		OTHER SERVICES:			
API # 05-081-07409-00		SEC.33 TWP.12N RGE97W		CRANE PND			
PERM. DATUM GROUND LEVEL		LOG MEASURED FROM 13.5 FT. ABOVE PERMANENT DATUM		ELEV. 6575.4'		ELEV.: K.B. 6588.9 D.F. G.L. 6575.4	
DRILLING MEASURED FROM KELLY BUSHING							
DATE		22-FEB-2008					
RUN NO.		ONE					
DEPTH DRILLER		8808.1'					
DEPTH LOGGER		8779'					
BTM. LOG INTERVAL		8773'					
TOP LOG INTERVAL		450'					
OPEN HOLE SIZE		7"					
TYPE FLUID		KCL WATER					
DENS.		VISC.					
MAX. REC. TEMP. F		N/A					
EST. CEMENT TOP		SURFACE					
TIME WELL READY		ROA					
TIME LOGGER ON BTM.		08:15					
EQUIP. NO.		14115					
LOCATION		CASPER					
RECORDED BY		PARKER					
WITNESSED BY		FOOS					
BOREHOLE RECORD				TUBING RECORD			
RUN NO.		BIT FROM TO		SIZE WGT. FROM TO			
CASING RECORD		SIZE WT/FT GRADE TYPE JOINT TOP BOTTOM					
SURFACE STRING		9.625" 36 K-55		SURF		483.72	
PROT. STRING							
PROD. STRING		4.5" 13.5 P-110		SURF		8808.1	
LINER							

All interpretations of log data are opinions based on inferences from electrical or other measurements. We do not guarantee the accuracy or correctness of any interpretation or recommendation and we shall not be liable or responsible for any loss, cost, damages or expenses incurred or sustained by anyone resulting from any interpretation or recommendation made by any of our employees or agents.

REMARKS Rig: WFT # 15058 Service Order # 142871
WELL LOGGED WITHOUT PRESSURE USING WIRELINE MEASUREMENTS BHT N/A °F
ESTIMATED CEMENT TOP IS SURFACE
SHORT JOINT AT 8200' AND 7485'

Prints: 5

EQUIPMENT DATA			
Bit Size	7 "	Run No.	Tool Type
Well Status	NEW	ONE	SECTOR BOND
Surface Pressure			
Shut In	Flowing		
N/A	N/A		

REMARKS

MAIN PASS LOGGED WITHOUT PRESSURE

DEPTH SCALE: 2":100'

VERSION: 712175430"

MAIN PASS

142871 CBLMAINFIN

FINISH DEPTH: 440.8 Feet DIRECTION: UP DATE: 02/22/2008 TIME: 09:58 MODE: ORIGINAL

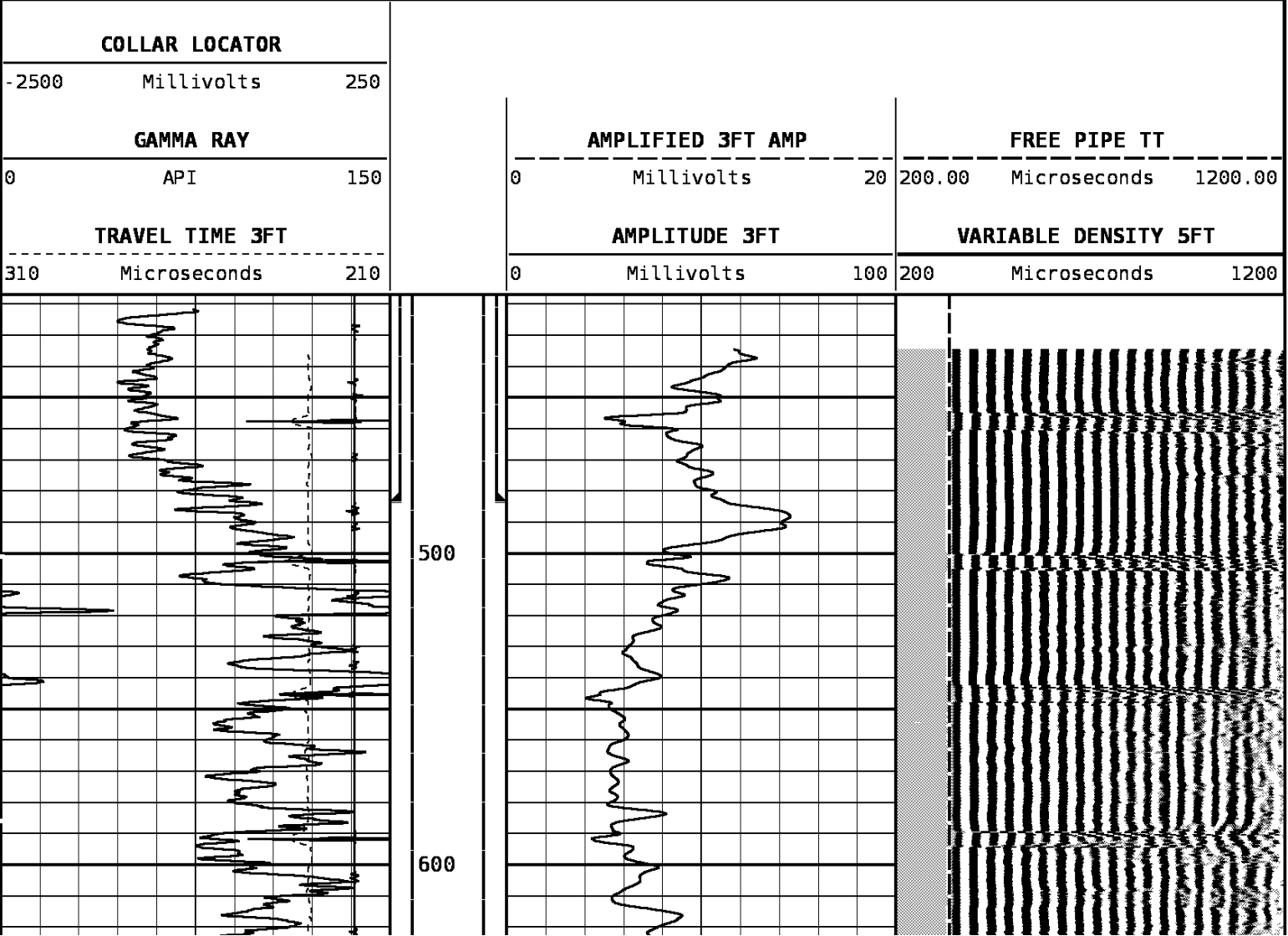

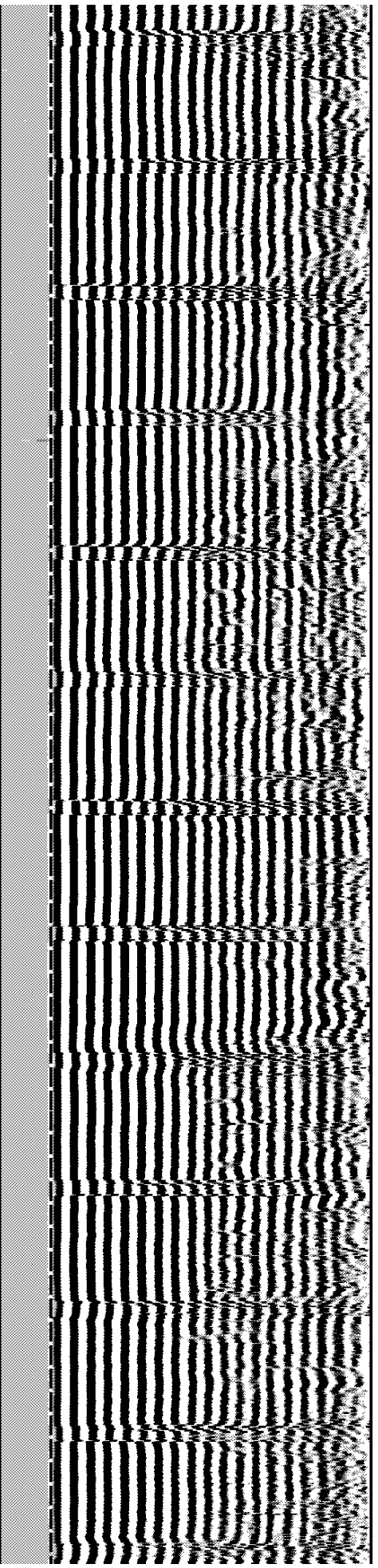
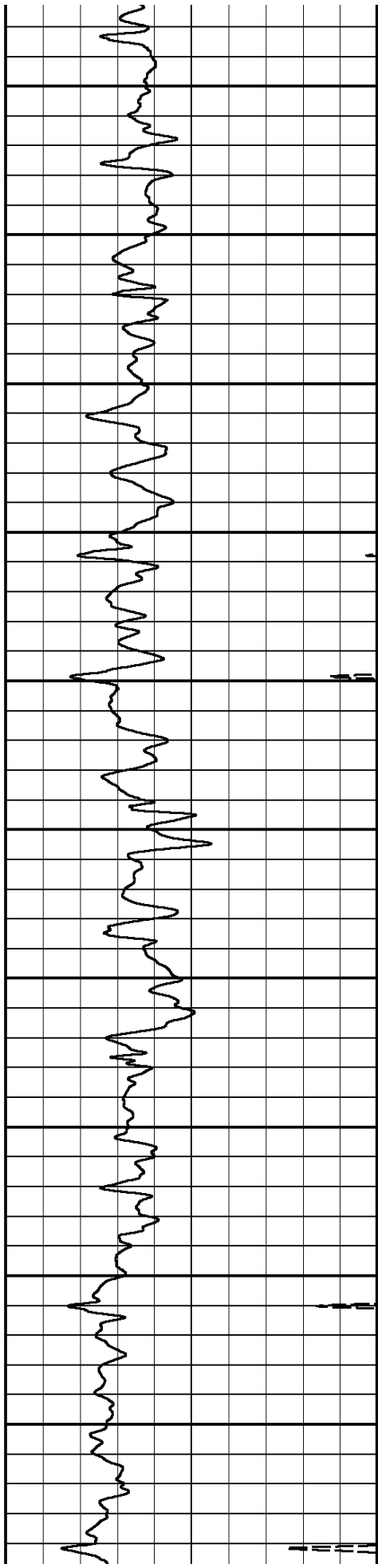
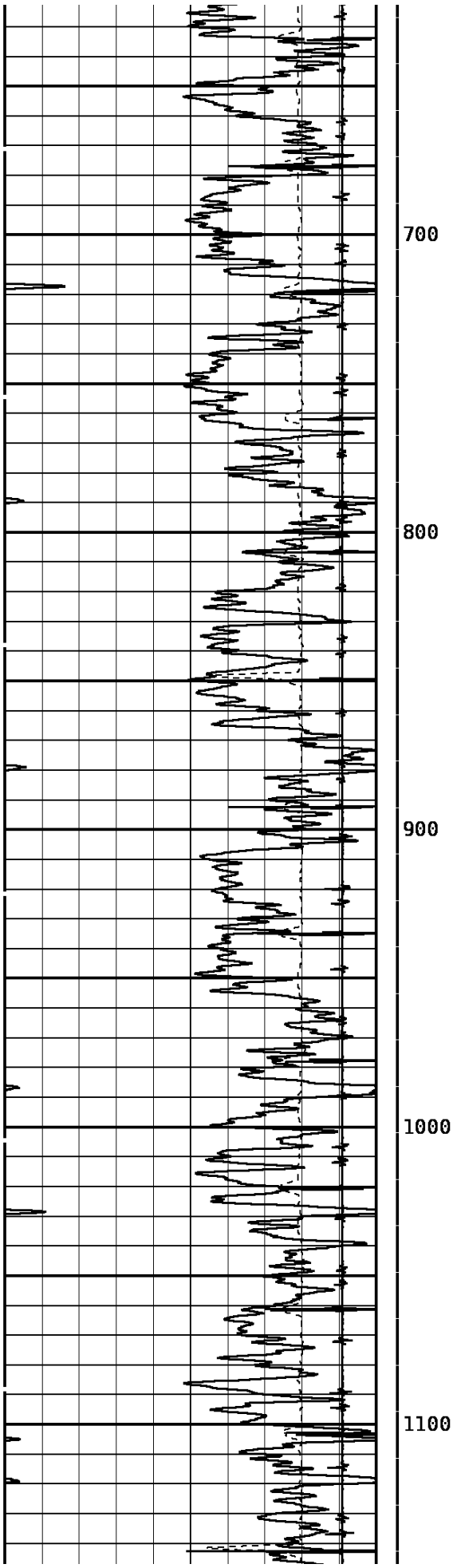

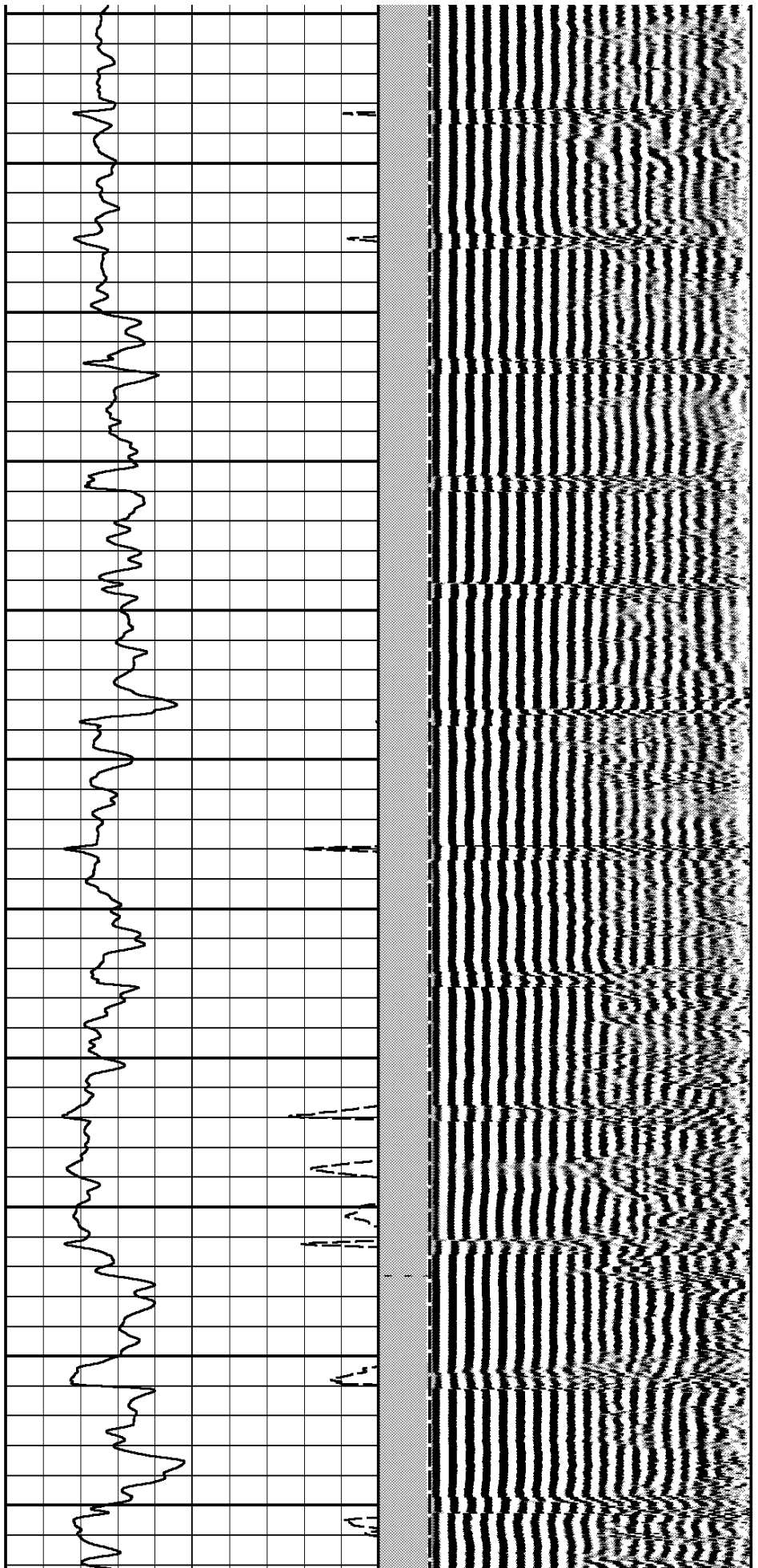
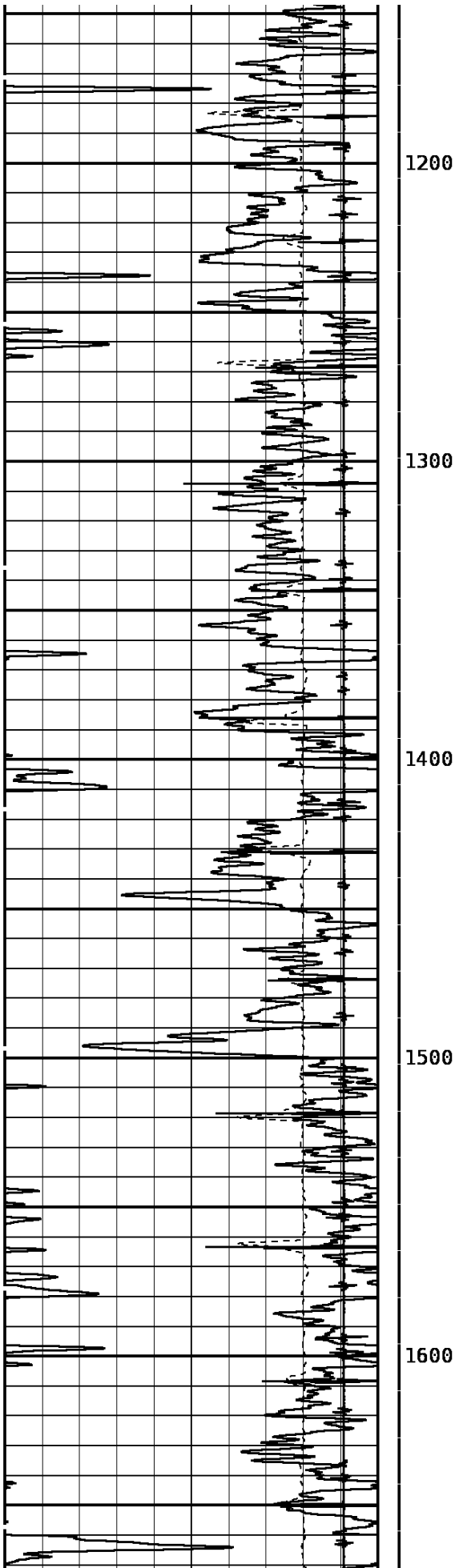

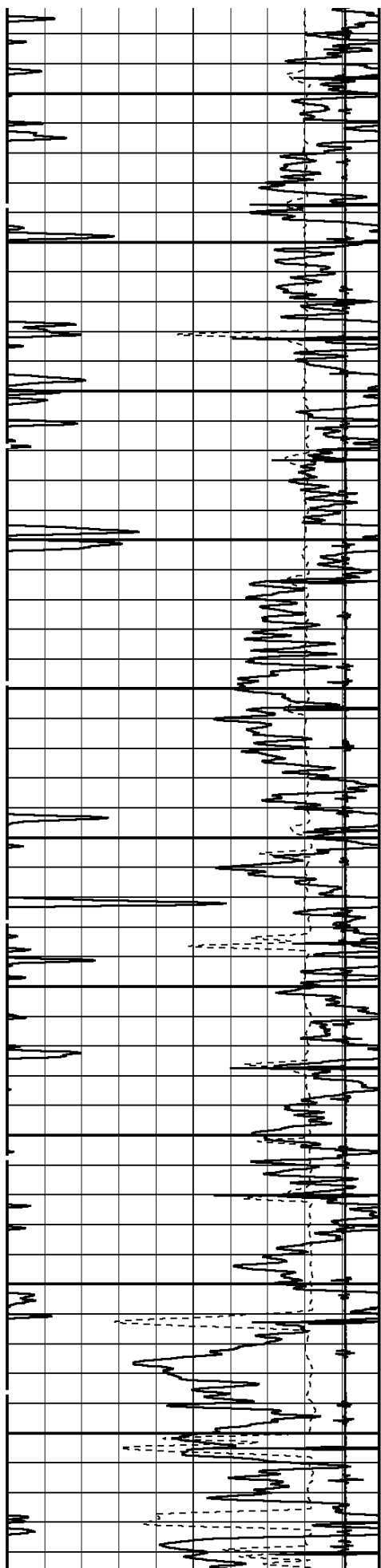

1700

1800

1900

2000

2100

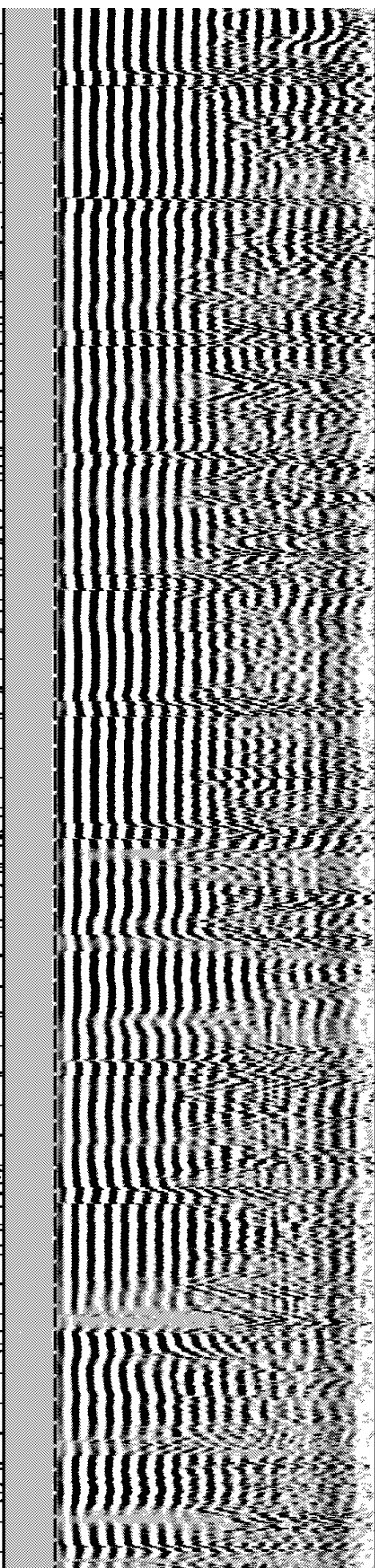
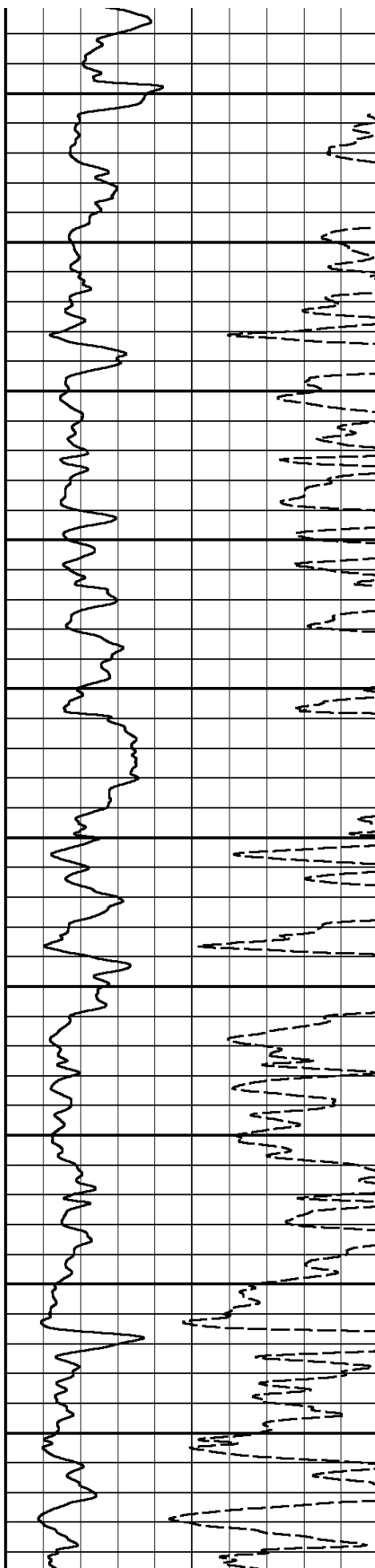

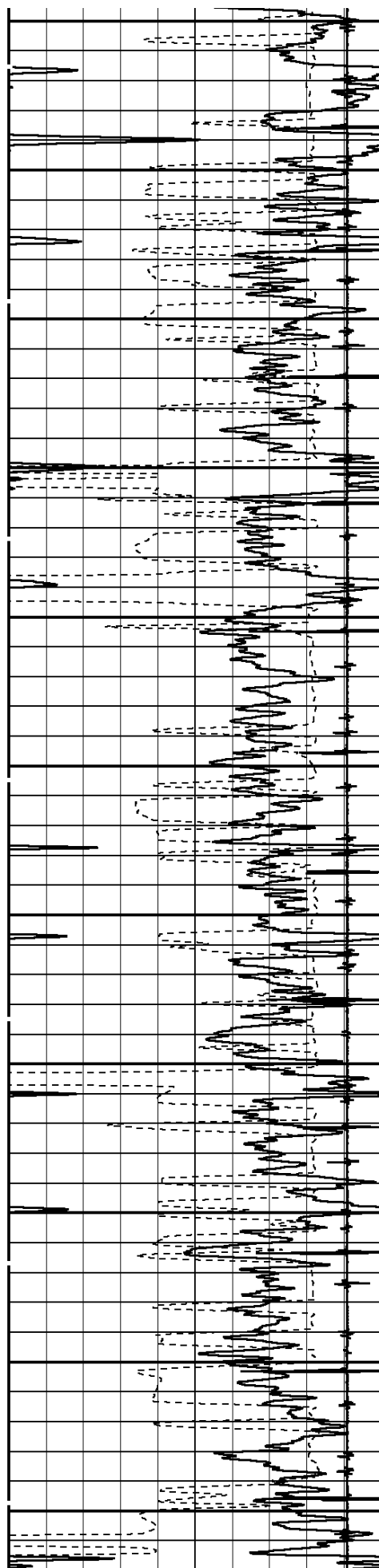

2200

2300

2400

2500

2600

2700

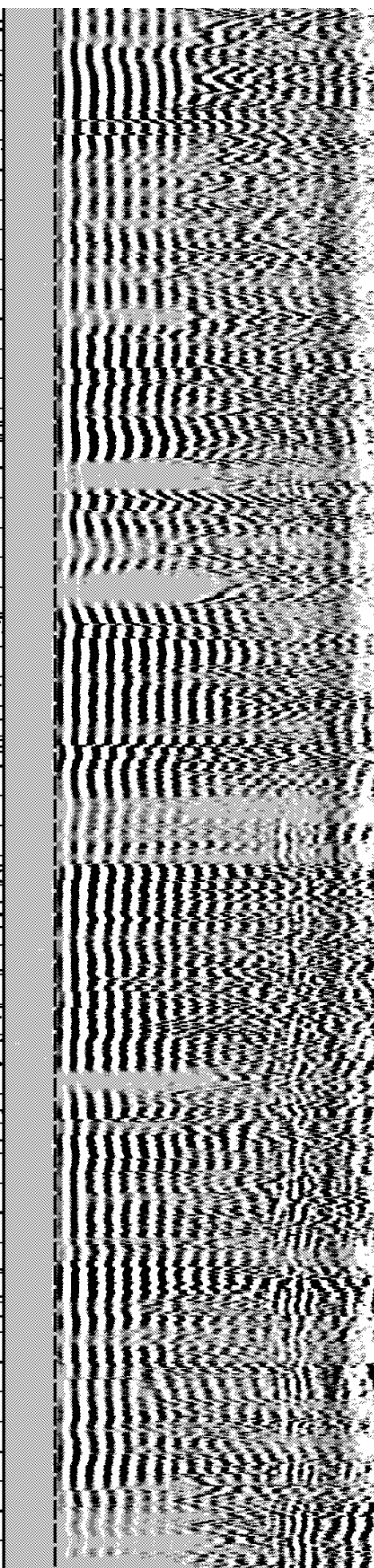
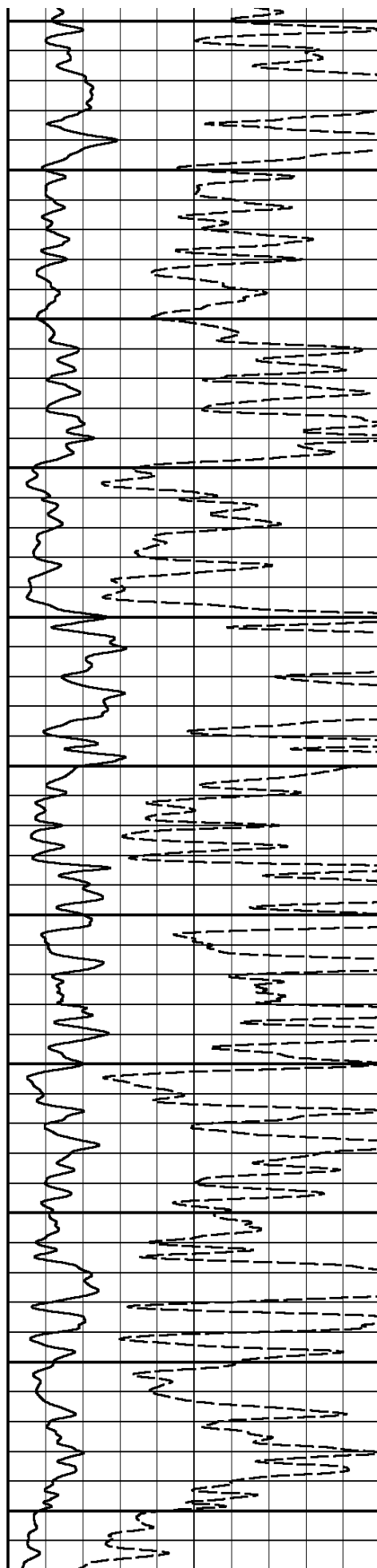

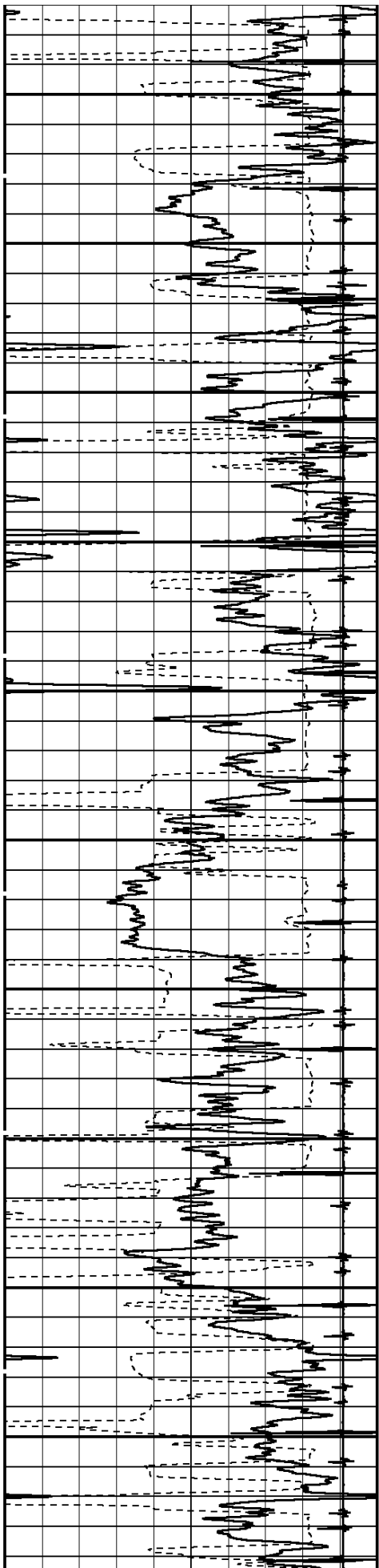

2800

2900

3000

3100

3200

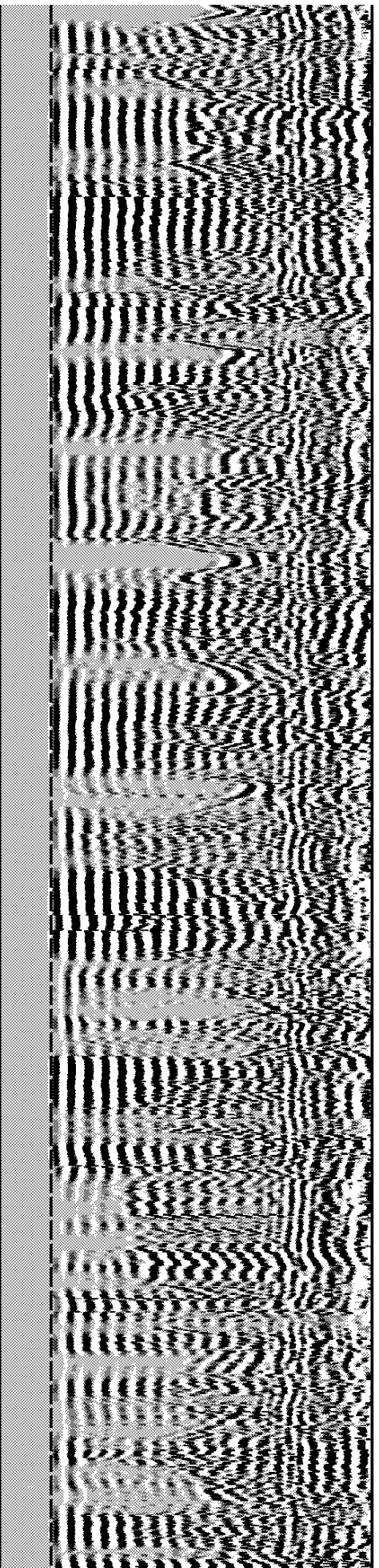
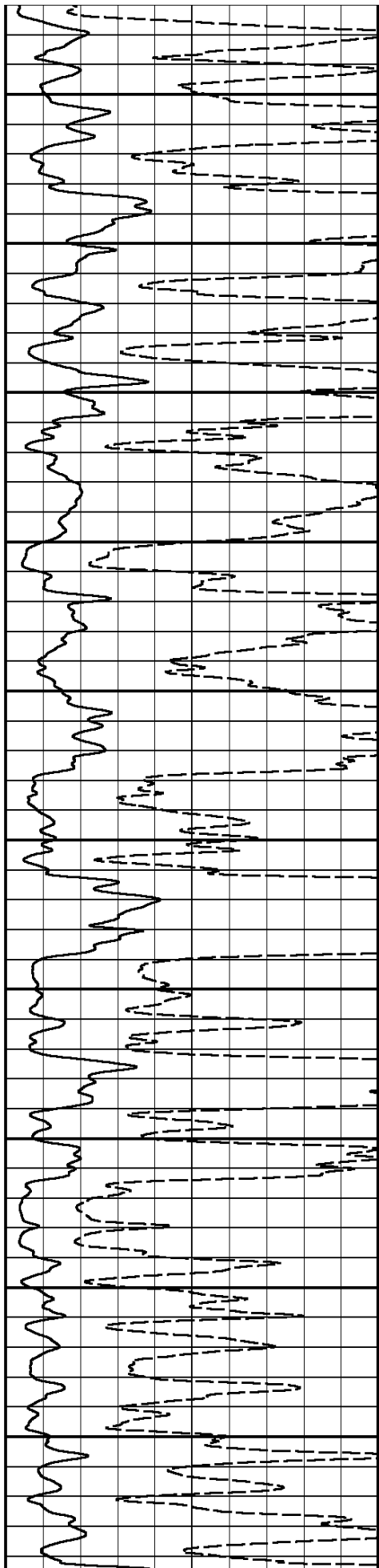

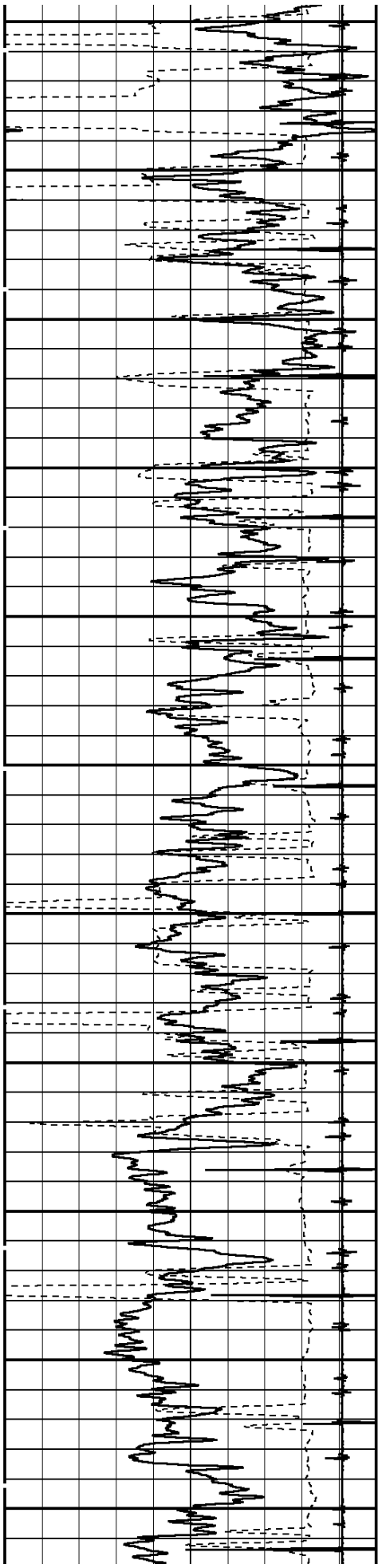

3300

3400

3500

3600

3700

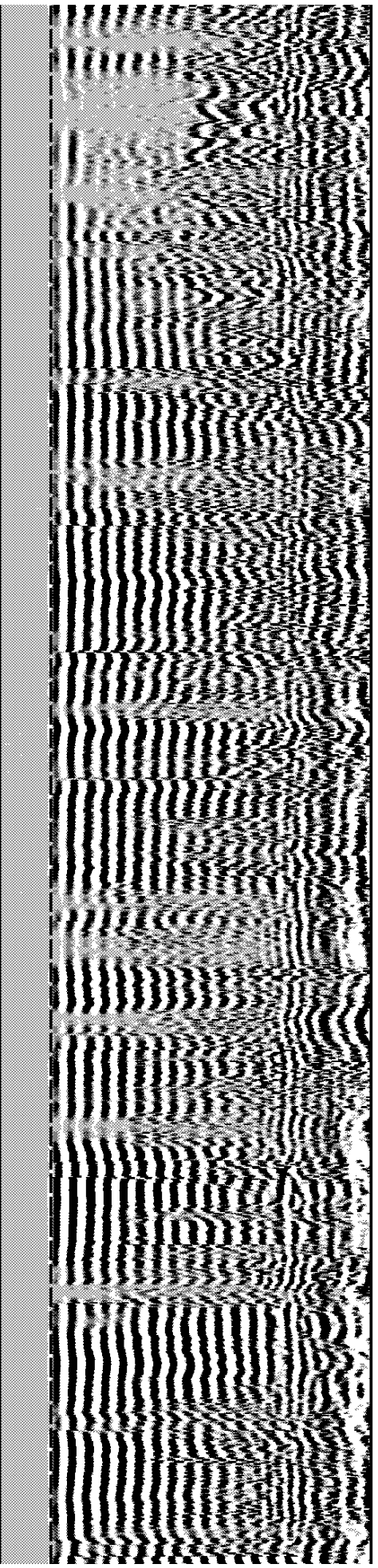
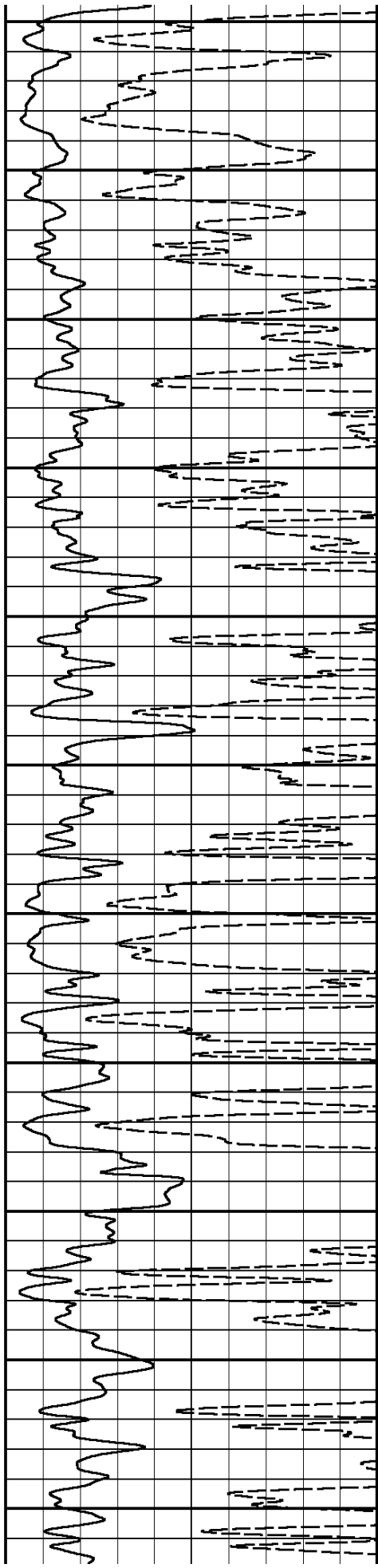

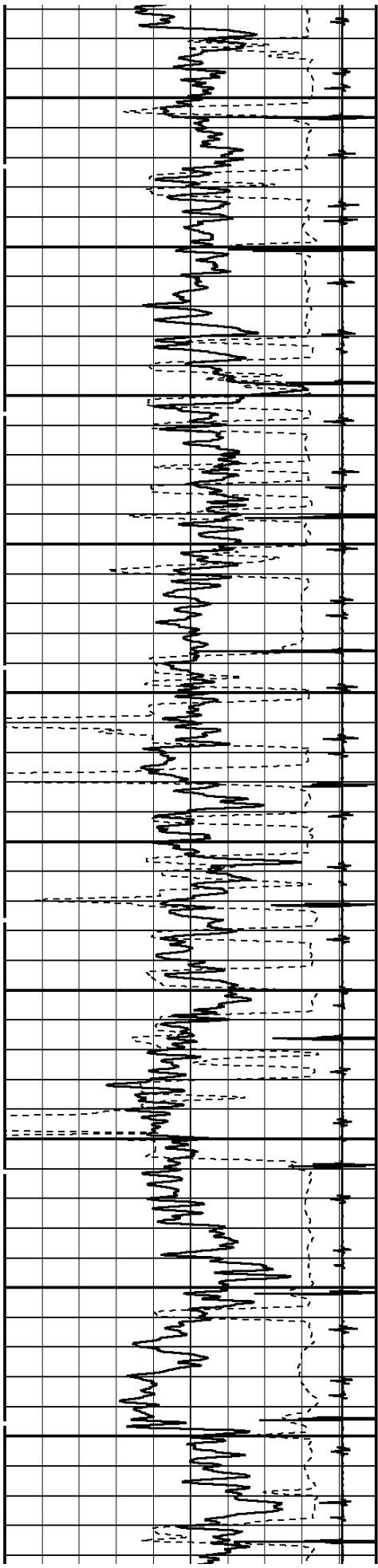

3800

3900

4000

4100

4200

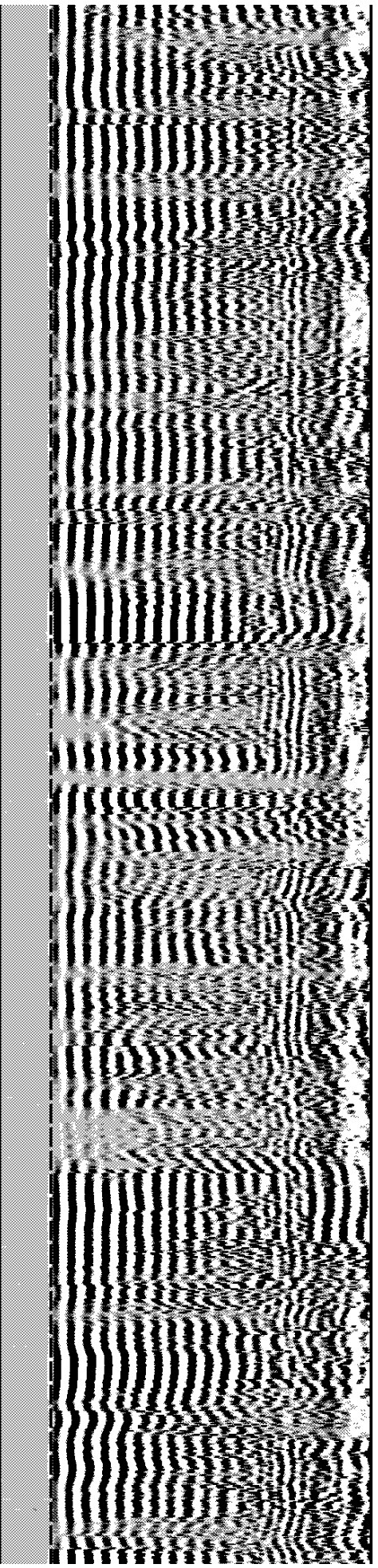
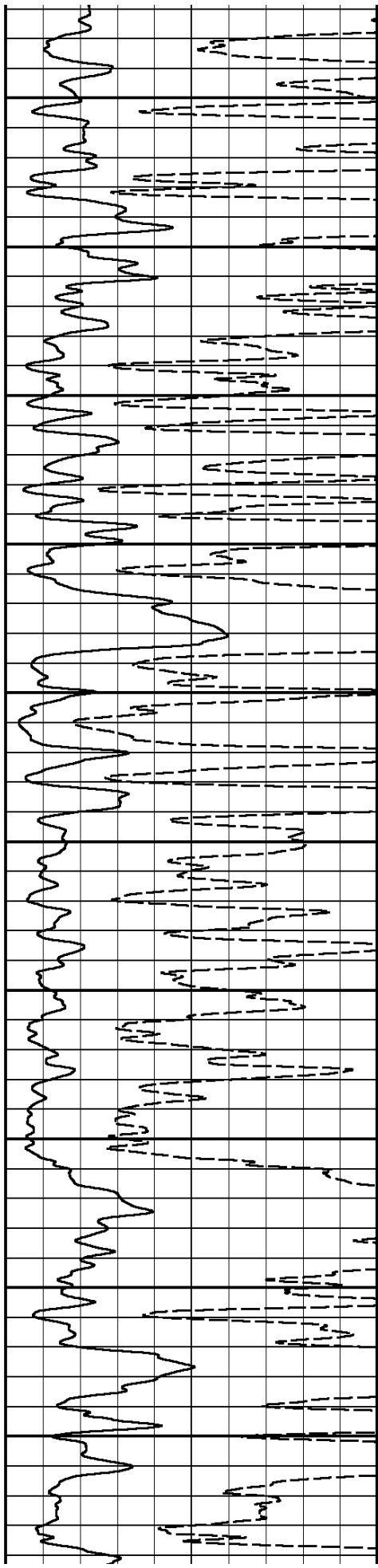

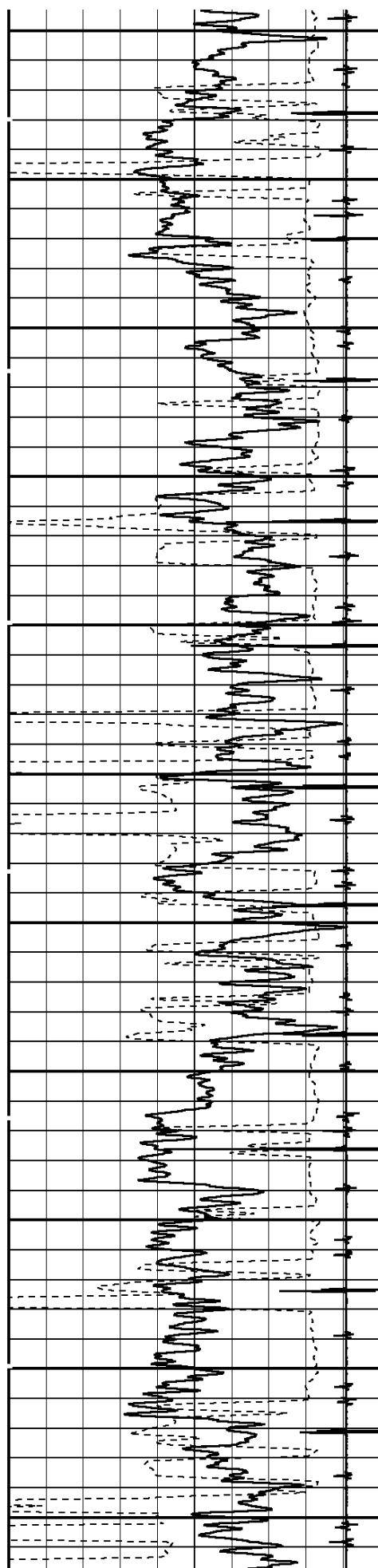

4300

4400

4500

4600

4700

4800

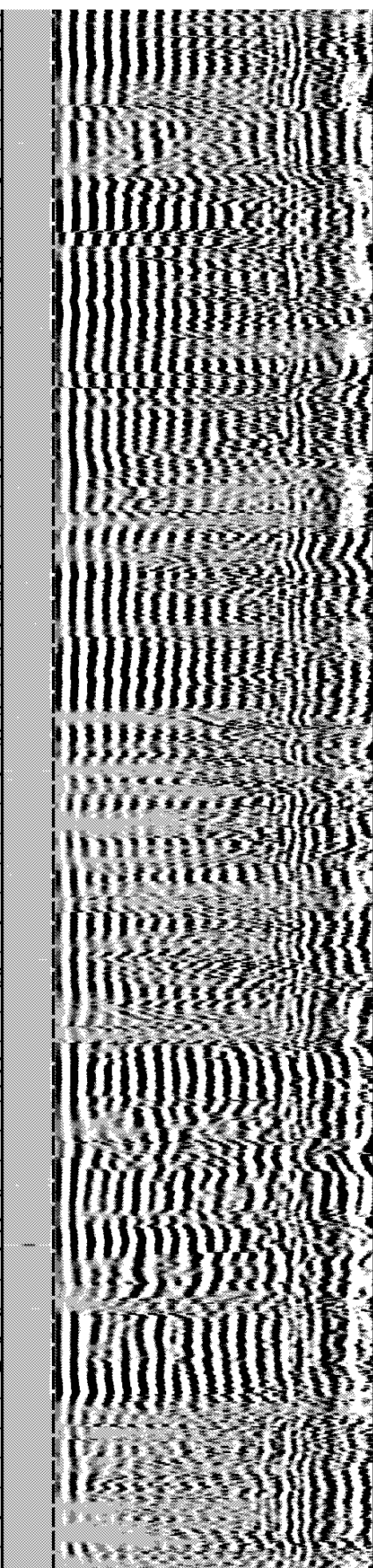
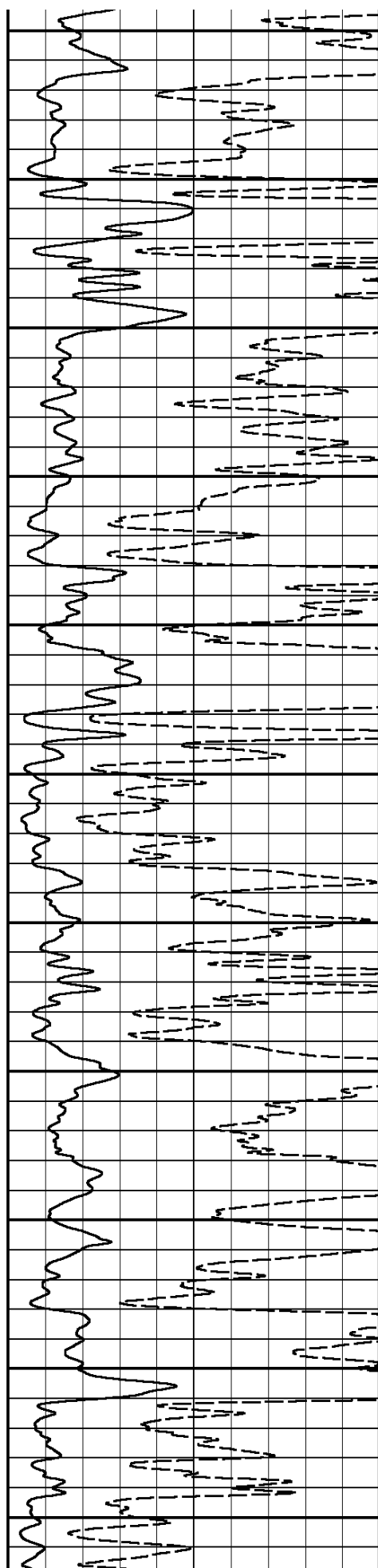

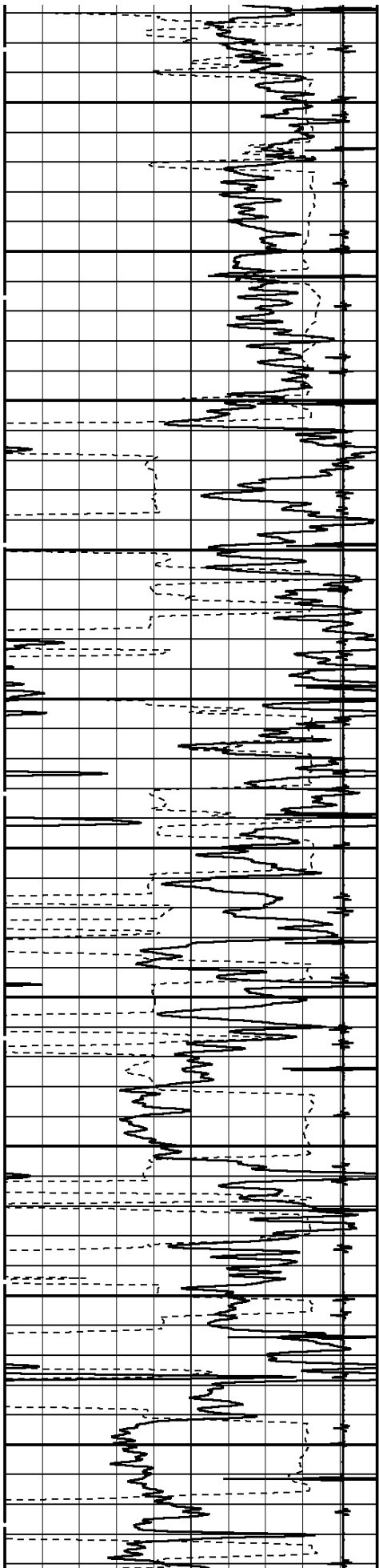

4900

5000

5100

5200

5300

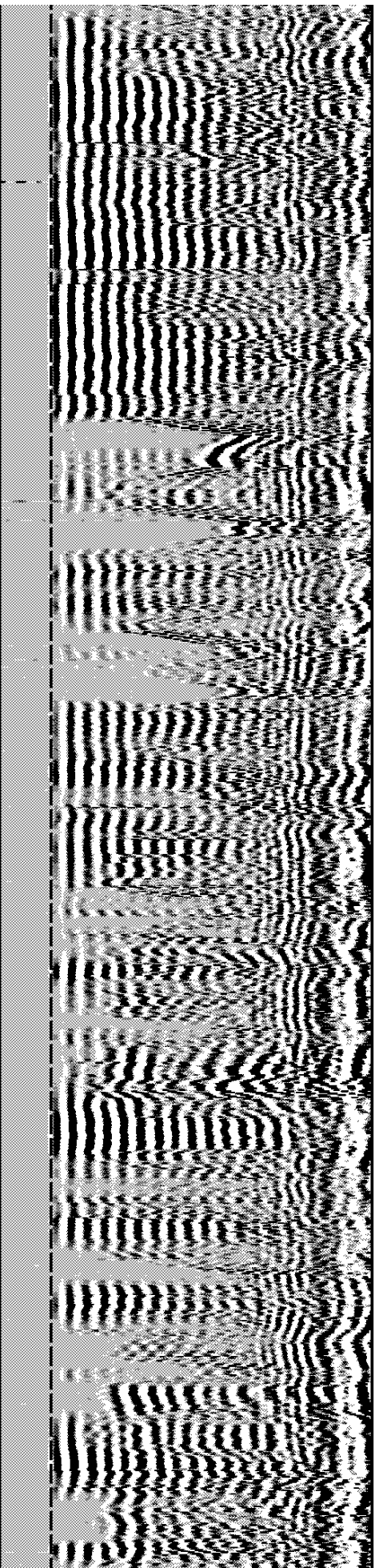
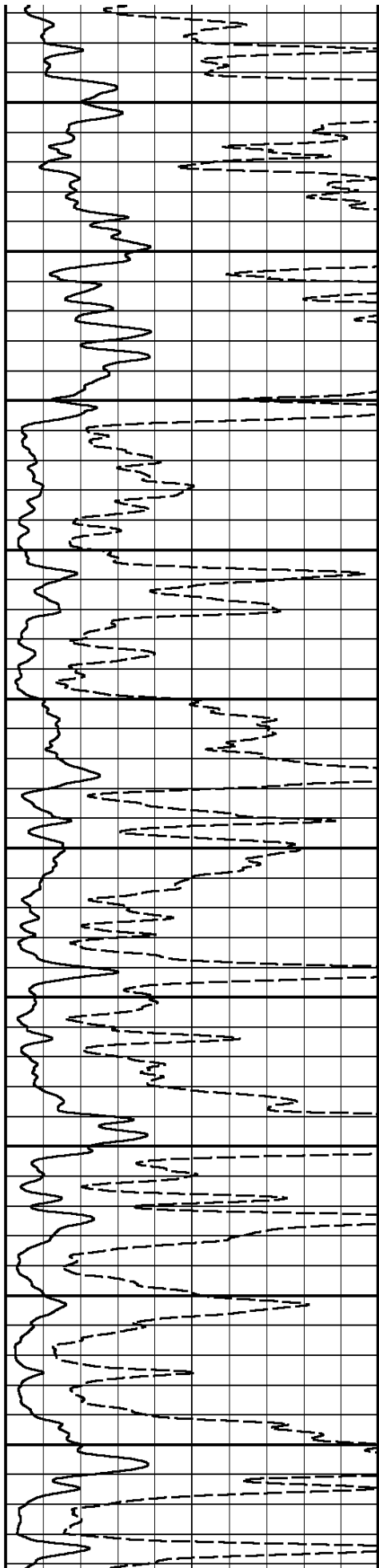

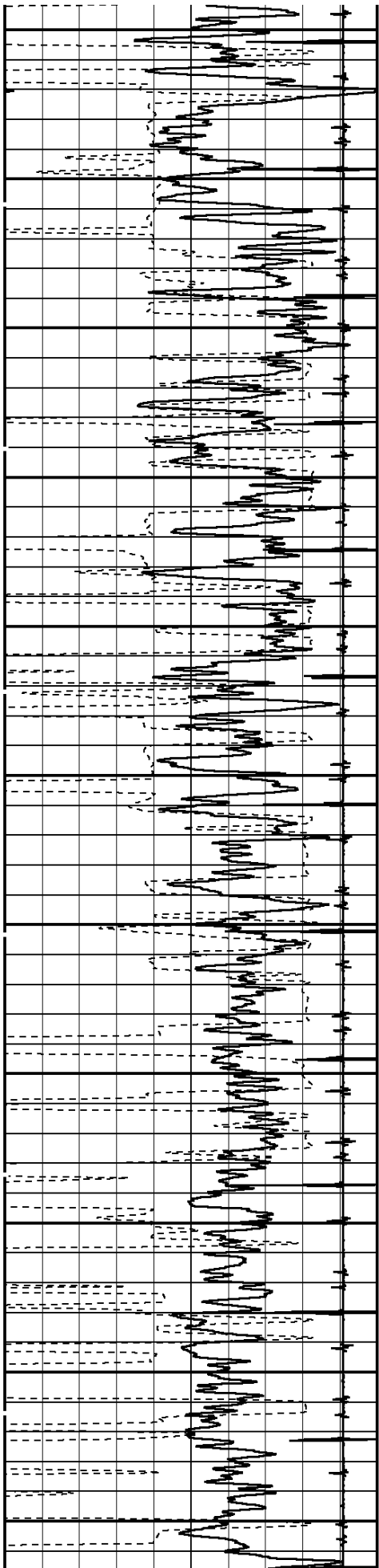

5400

5500

5600

5700

5800

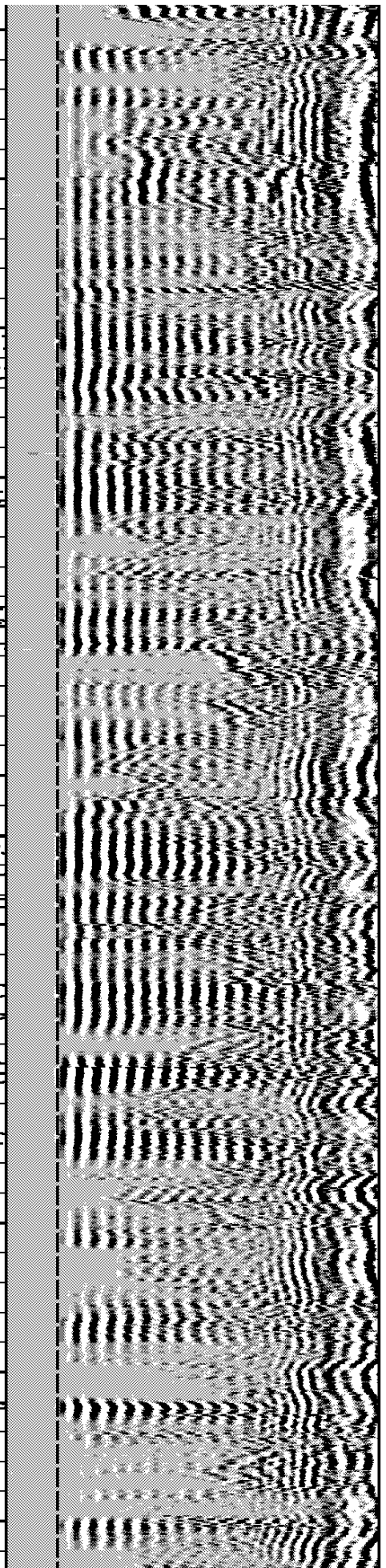
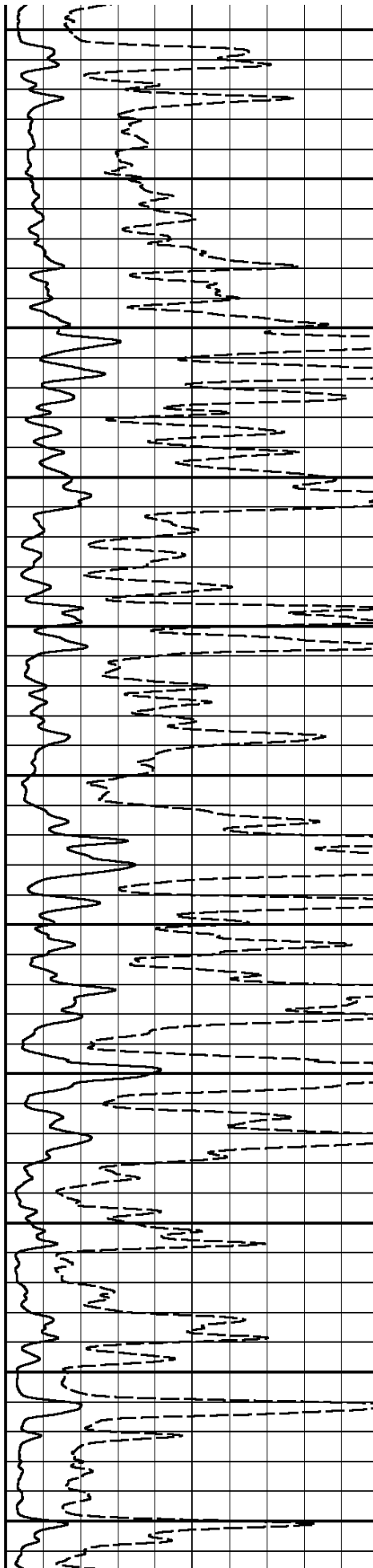

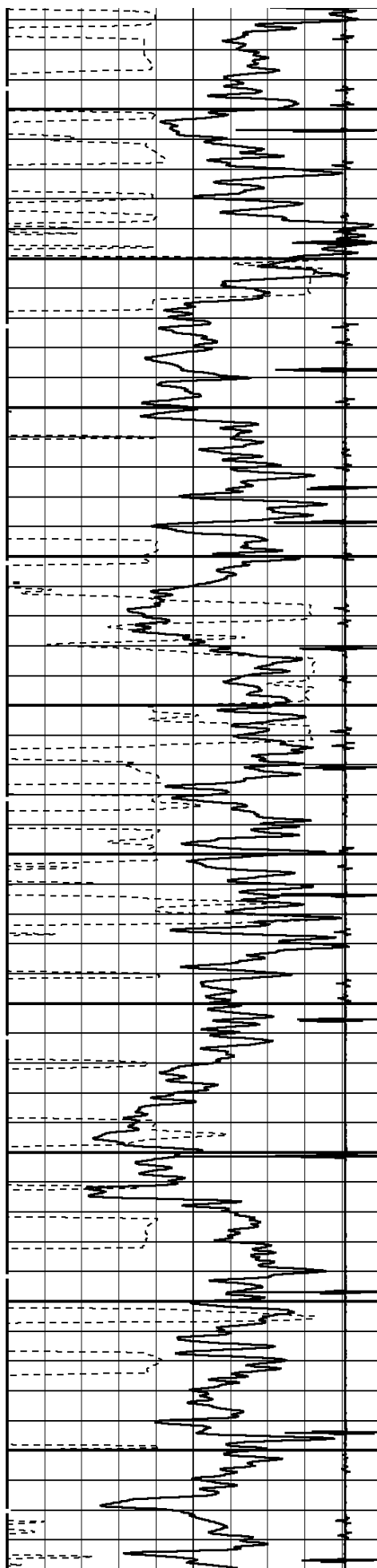

5900

6000

6100

6200

6300

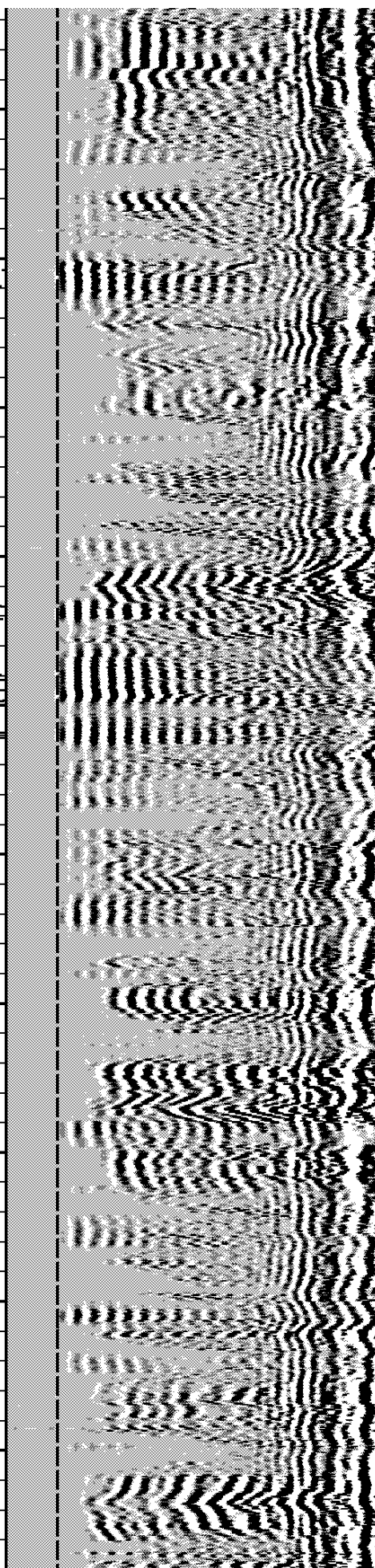
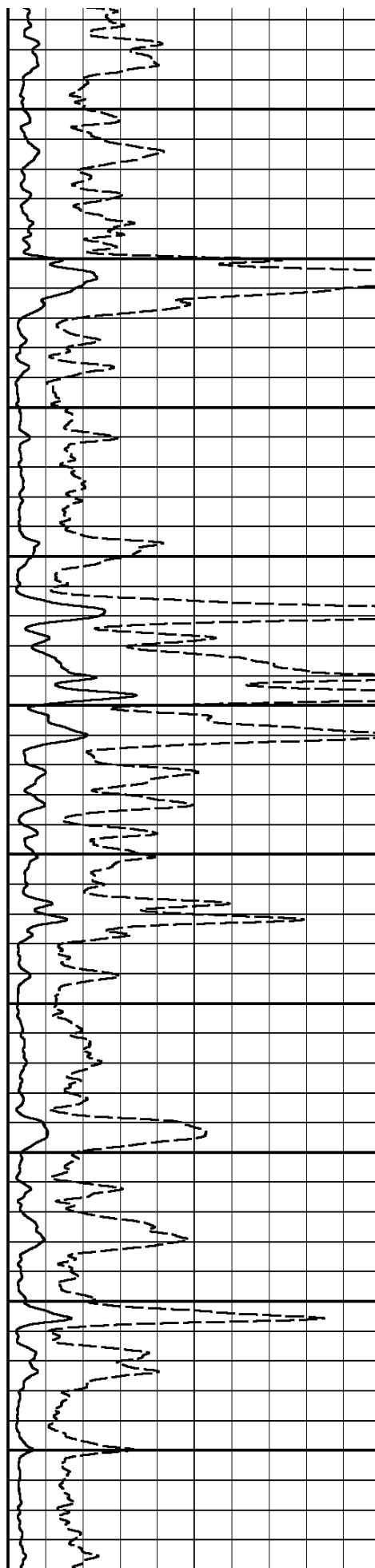

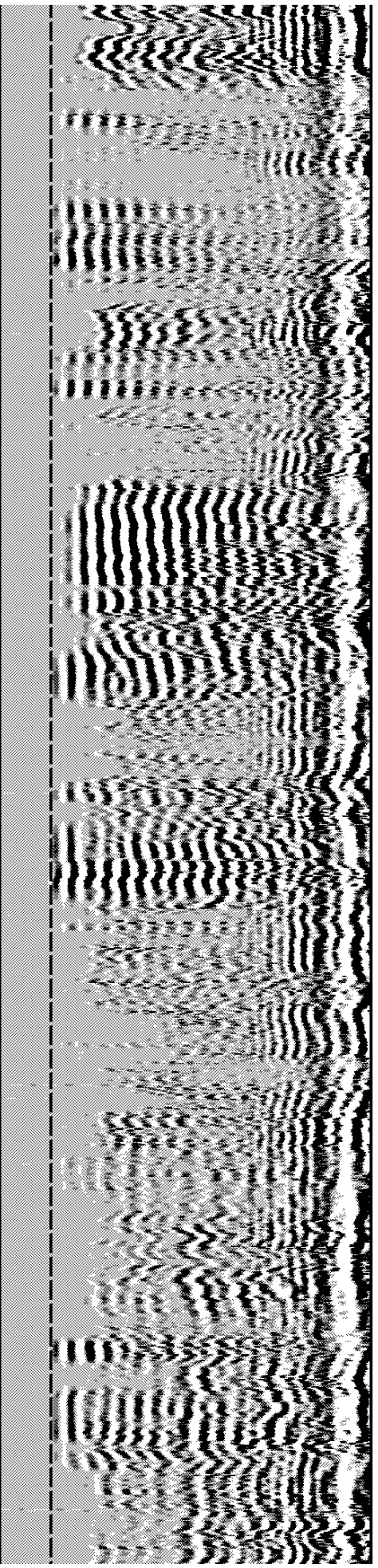
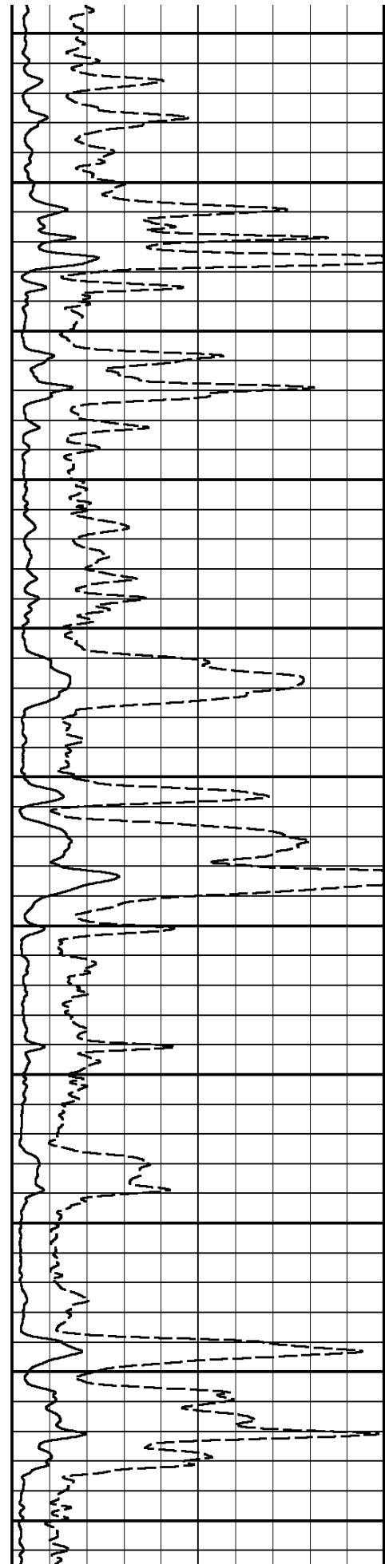
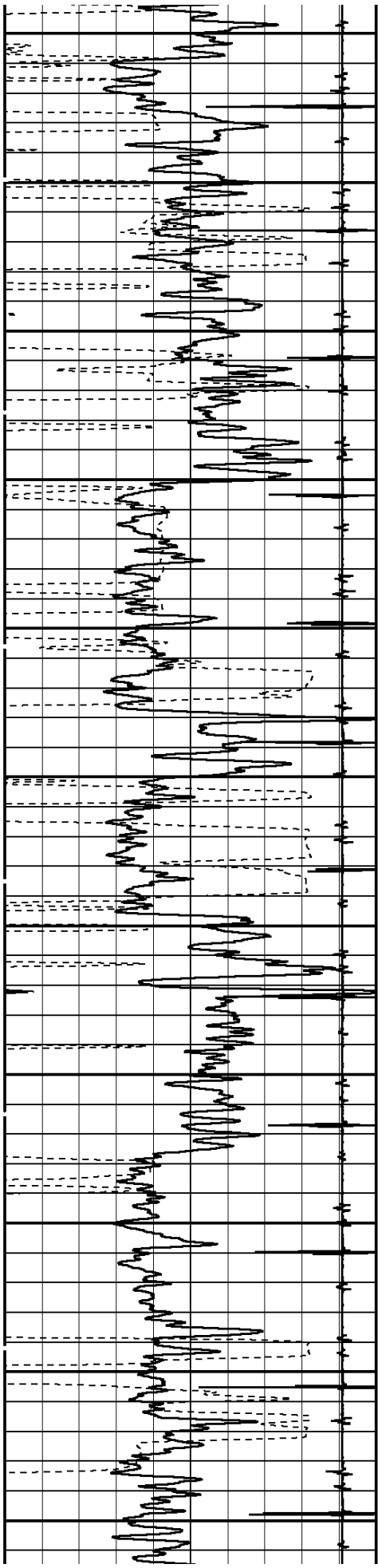

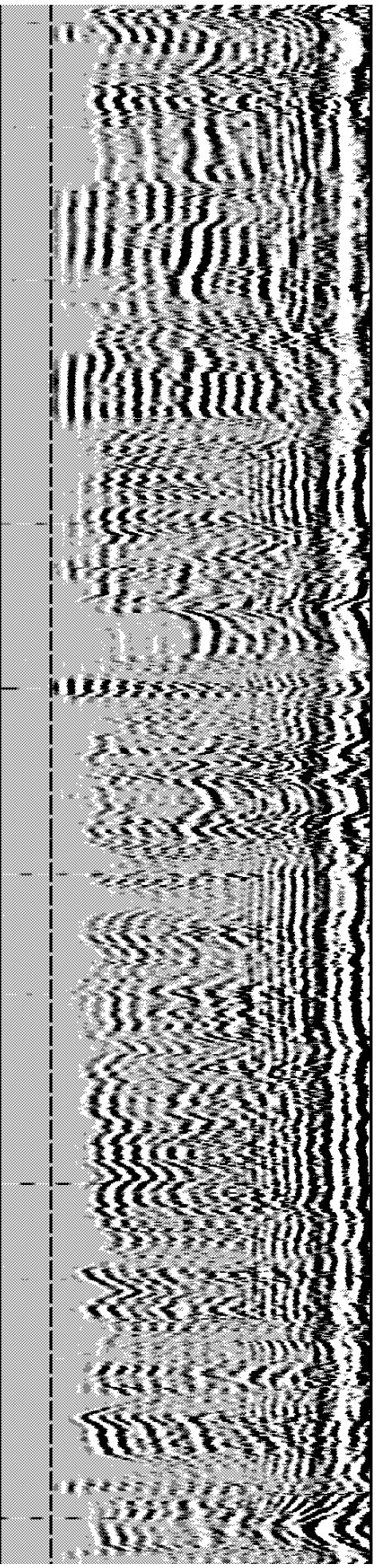
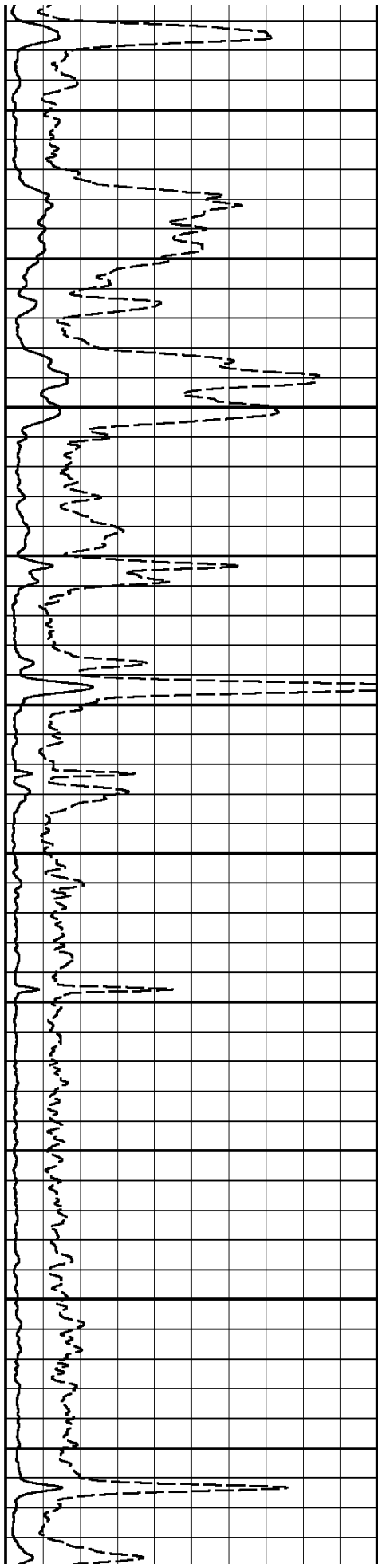
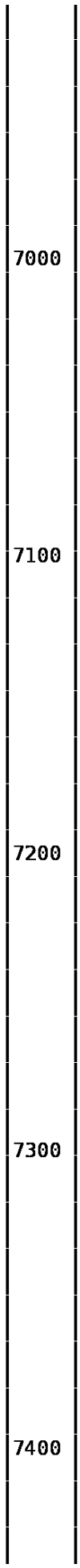
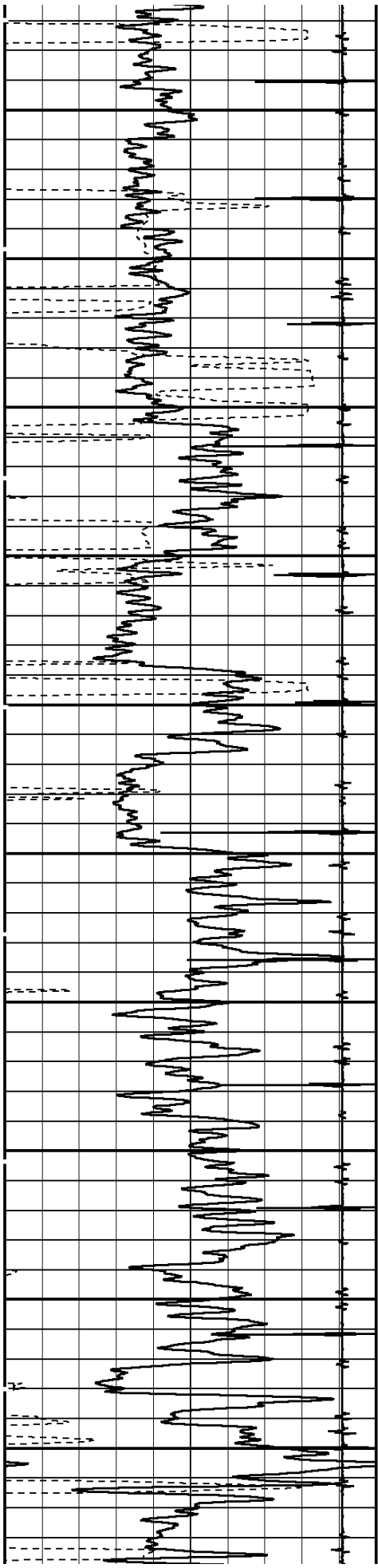

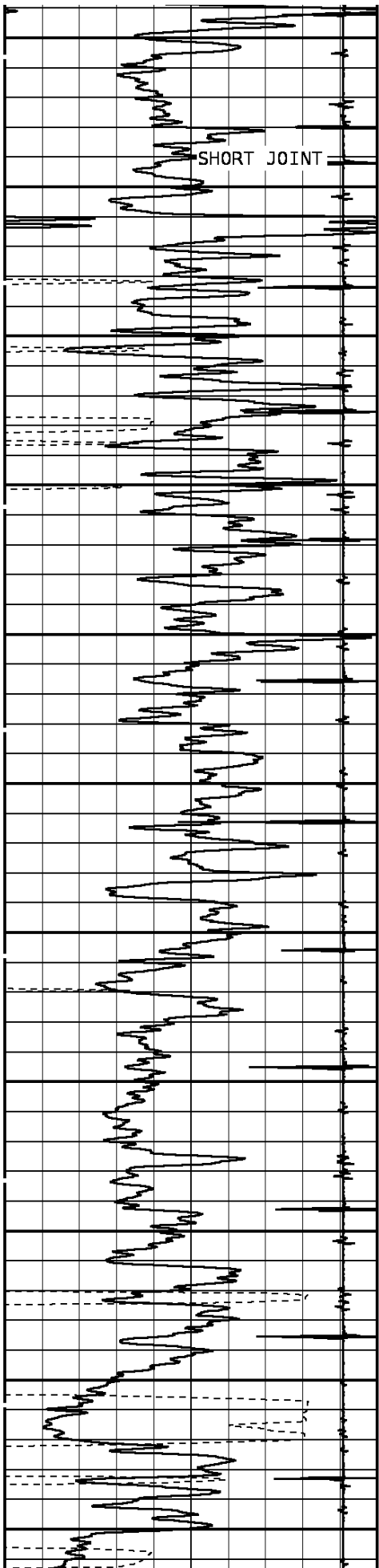

7500

7600

7700

7800

7900

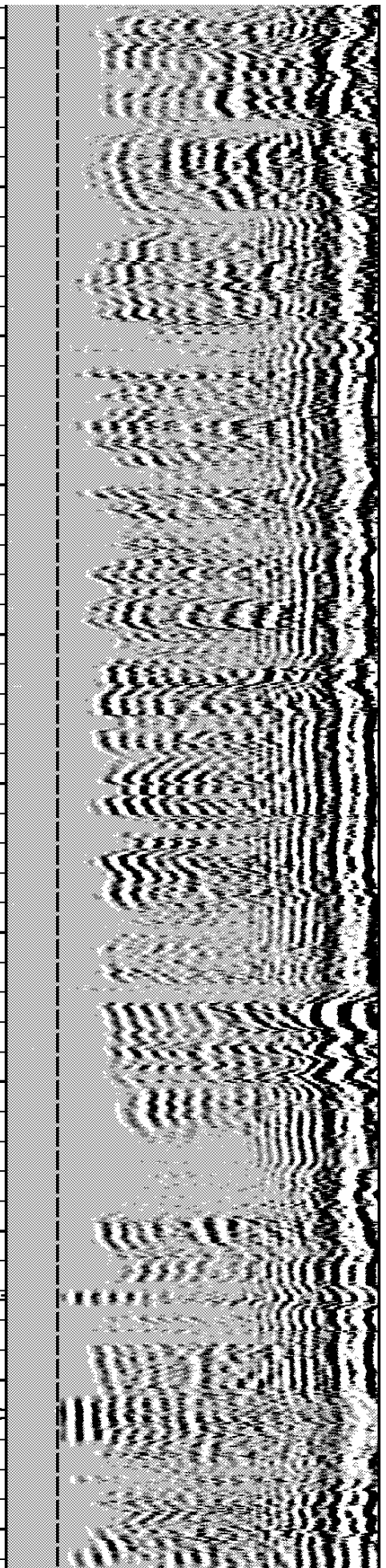
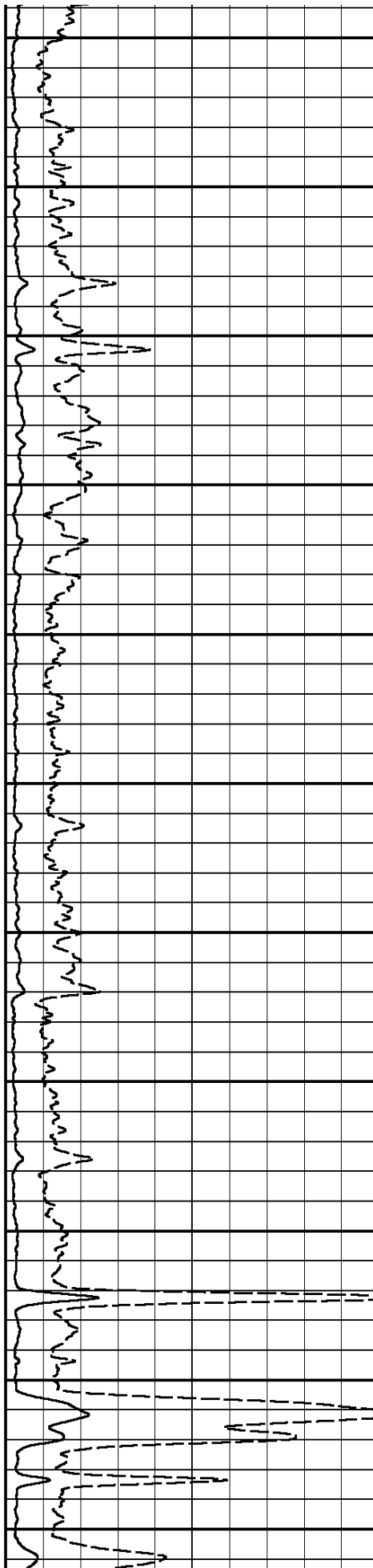

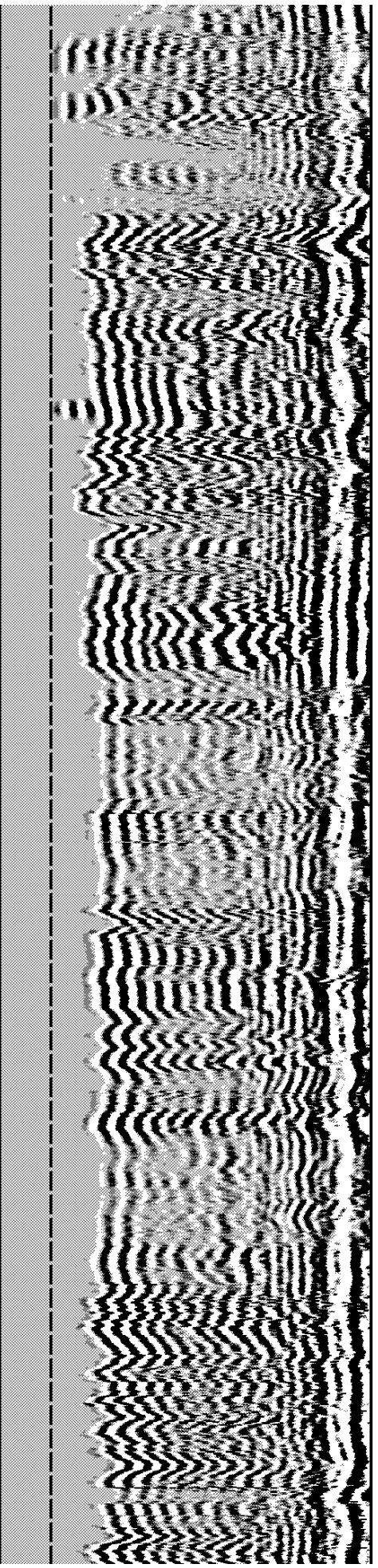
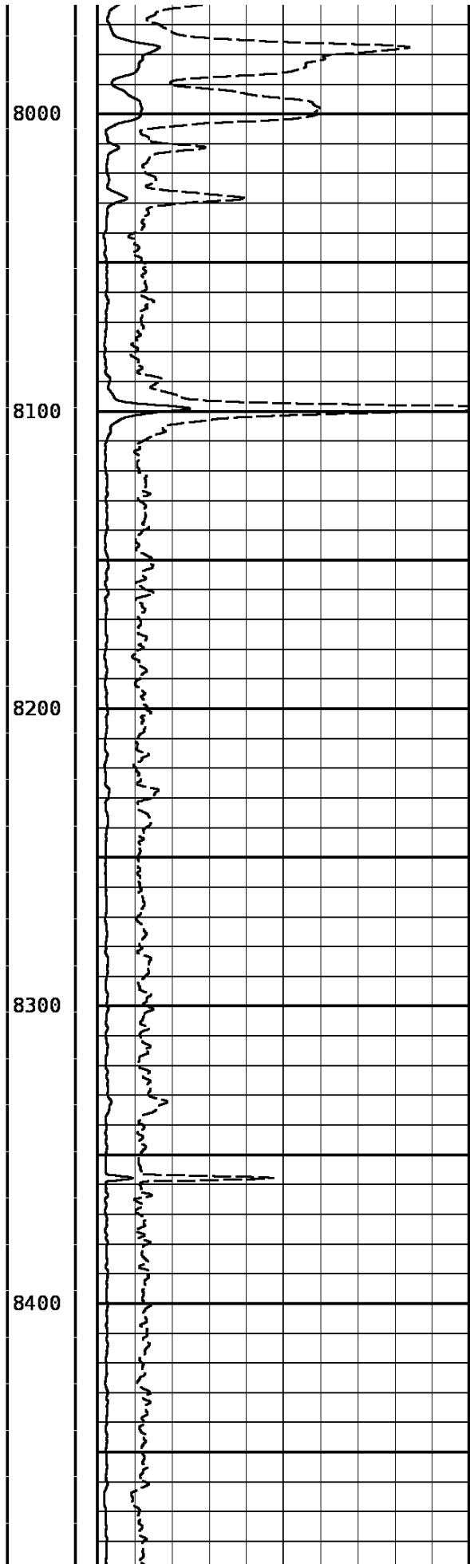
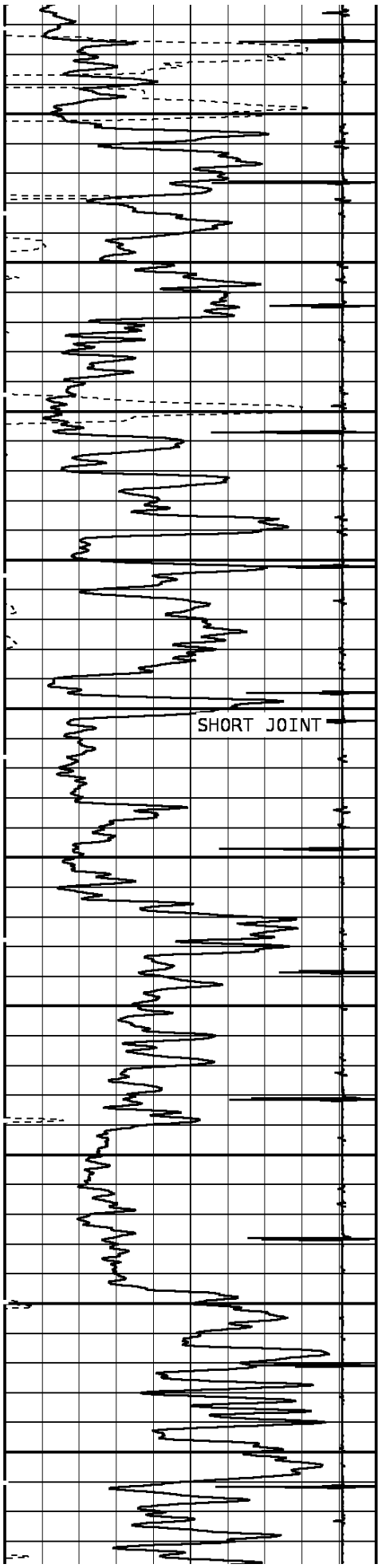

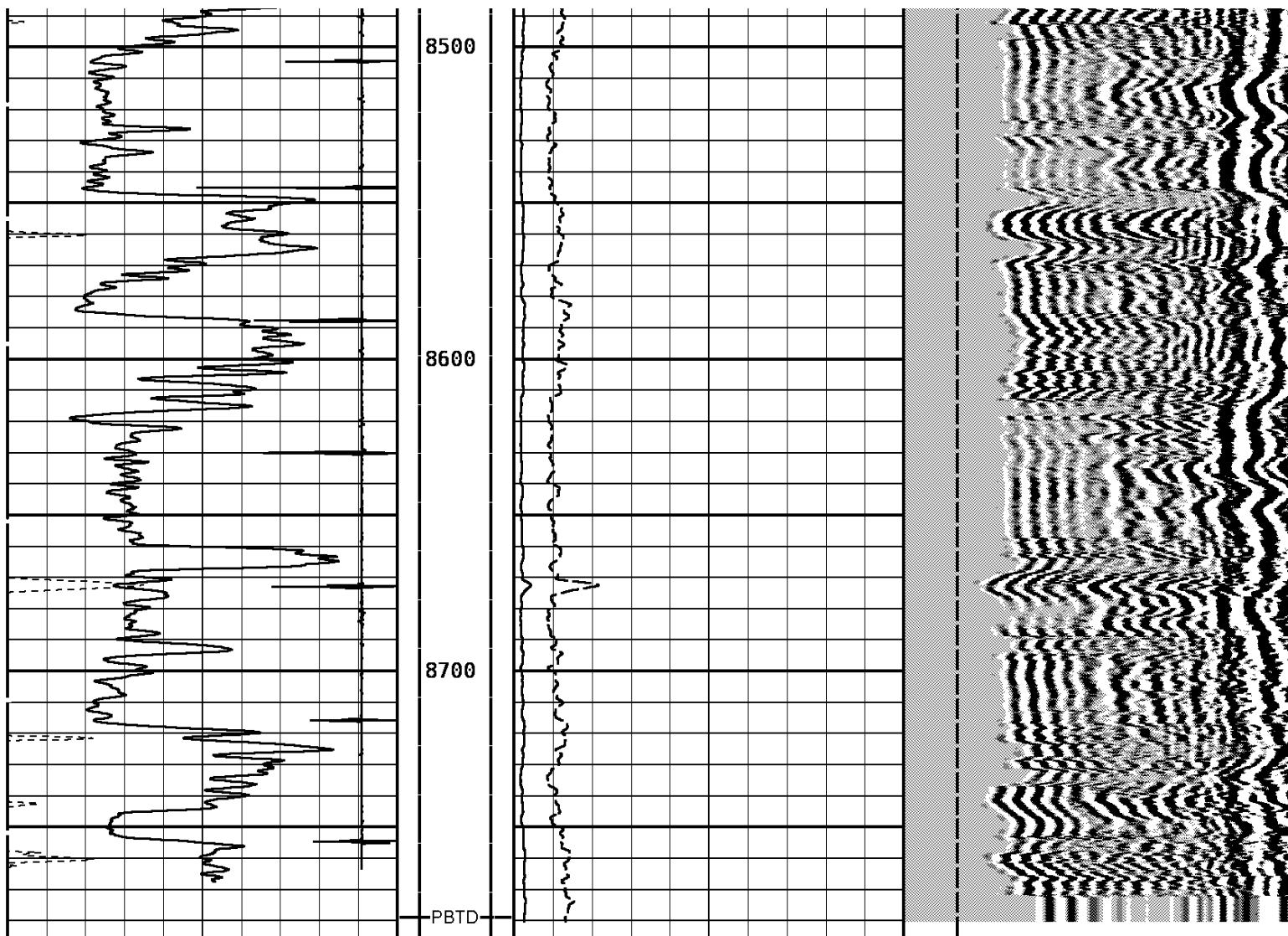

TRAVEL TIME 3FT			AMPLITUDE 3FT			VARIABLE DENSITY 5FT		
310	Microseconds	210	0	Millivolts	100	200	Microseconds	1200
GAMMA RAY			AMPLIFIED 3FT AMP			FREE PIPE TT		
0	API	150	0	Millivolts	20	200.00	Microseconds	1200.00
COLLAR LOCATOR								
-2500	Millivolts	250						

START DEPTH: 8786.8 DIRECTION: UP DATE: 02/22/2008 TIME: 09:30 MODE: ORIGINAL								
142871 CBLMAINFIN								

MAIN PASS								
DEPTH SCALE: 2":100'						VERSION: 71217543Q"		

REMARKS	
MAIN PASS LOGGED WITHOUT PRESSURE	

MAIN PASS	
-----------	--

142871 CBLMAINFIN

FINISH DEPTH: **440.8** Feet DIRECTION: **UP** DATE: **02/22/2008** TIME: **09:58** MODE: **RECOMPUTE**

RECOMPUTED DATE: **02/22/2008** TIME: **09:58**

COLLAR LOCATOR	
----------------	--

-2500	Millivolts	250
-------	------------	-----

0	API	150
---	-----	-----

310 Microseconds 210

0 Millivolts 20

0	Millivolts	100
---	------------	-----

200.00	Microseconds	1200.00
--------	--------------	---------

200	Microseconds	1200
-----	--------------	------

The graph shows a line that starts at the bottom left, rises to a peak, and then fluctuates at a higher level. The line is drawn on a grid with a vertical axis on the left and a horizontal axis at the bottom. The line starts at the bottom left, rises to a peak, and then fluctuates at a higher level.

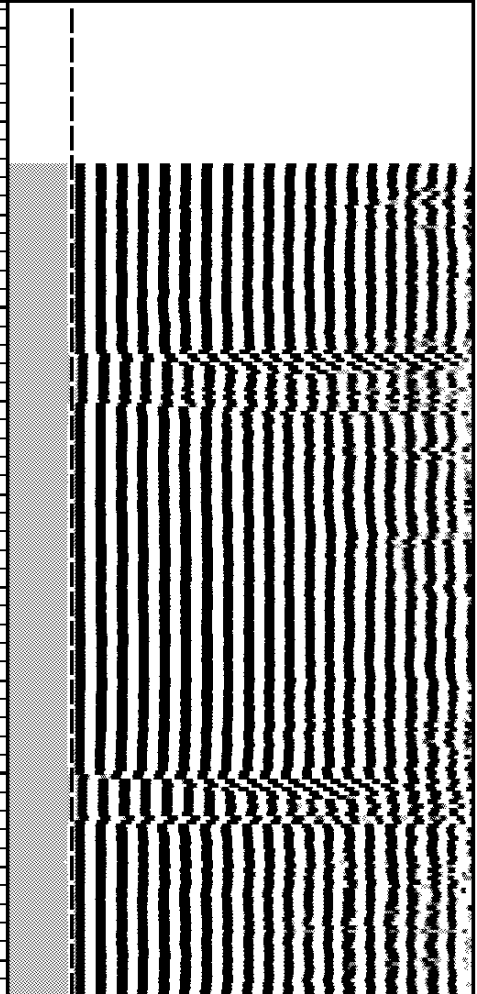

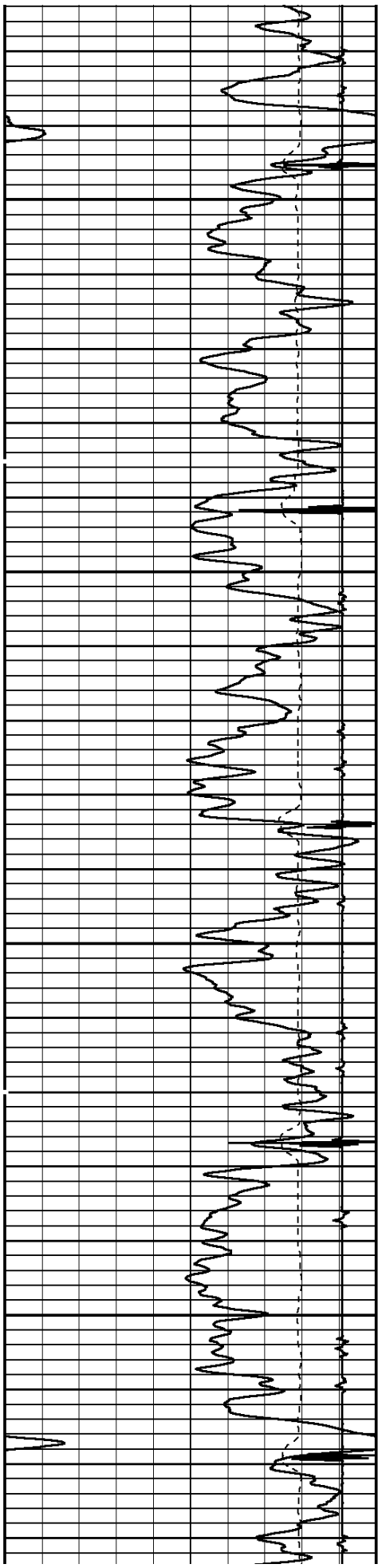

600

700

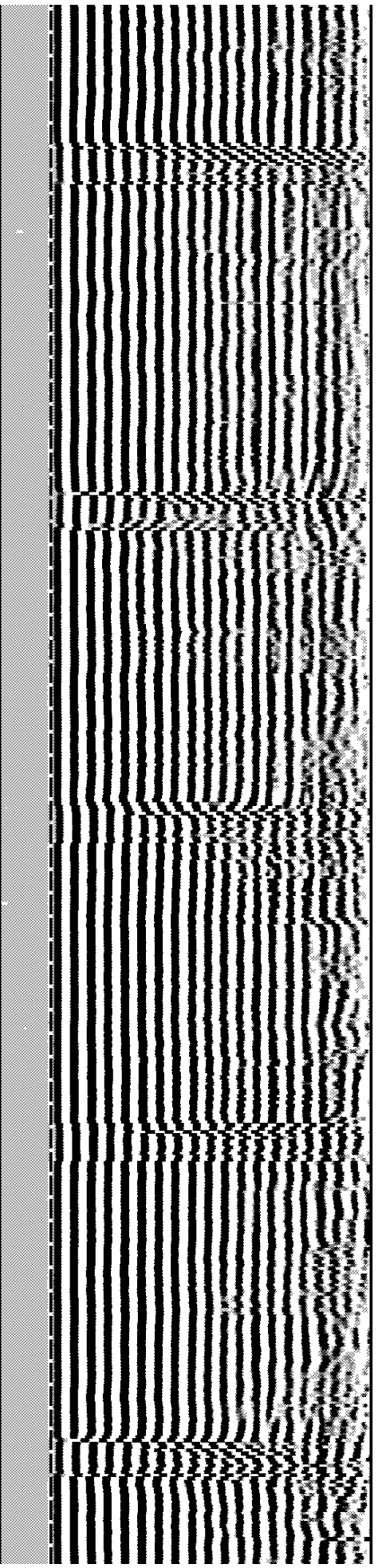
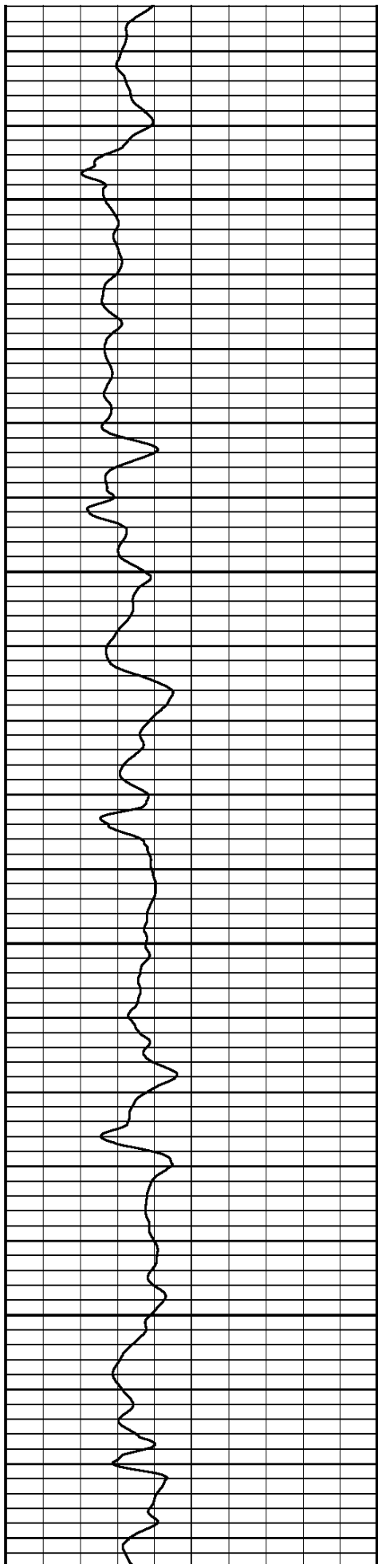

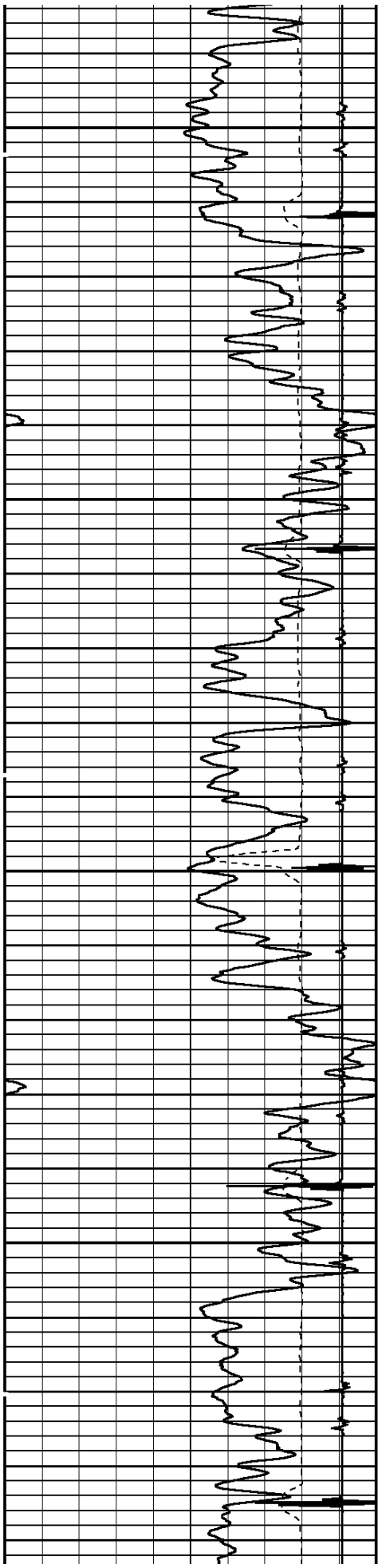

800

900

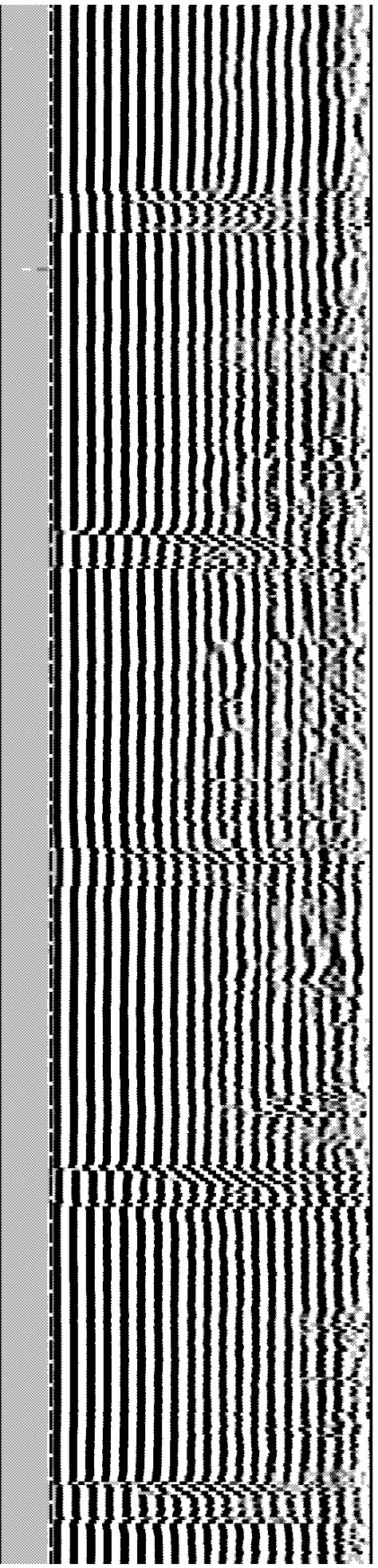
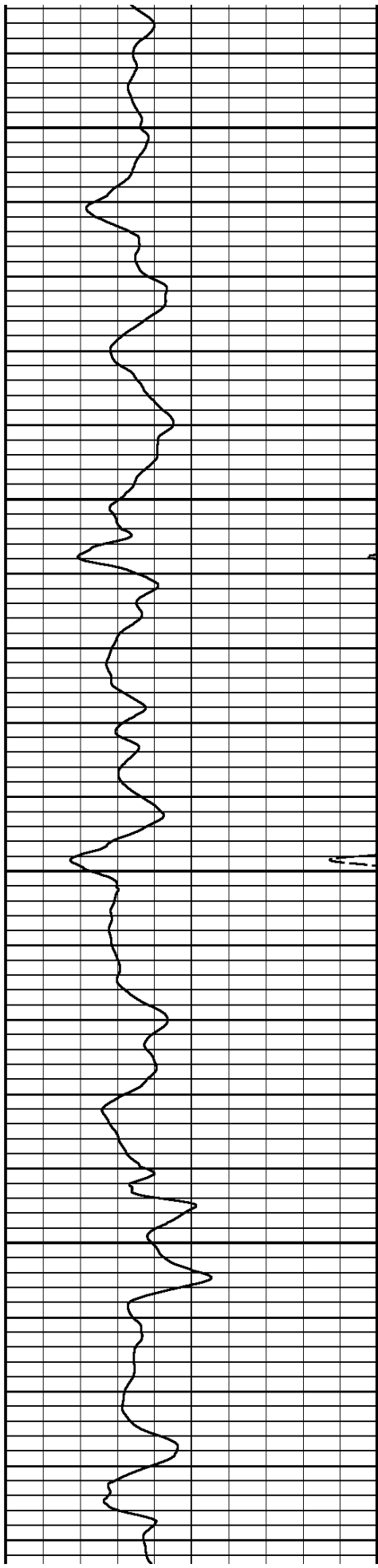

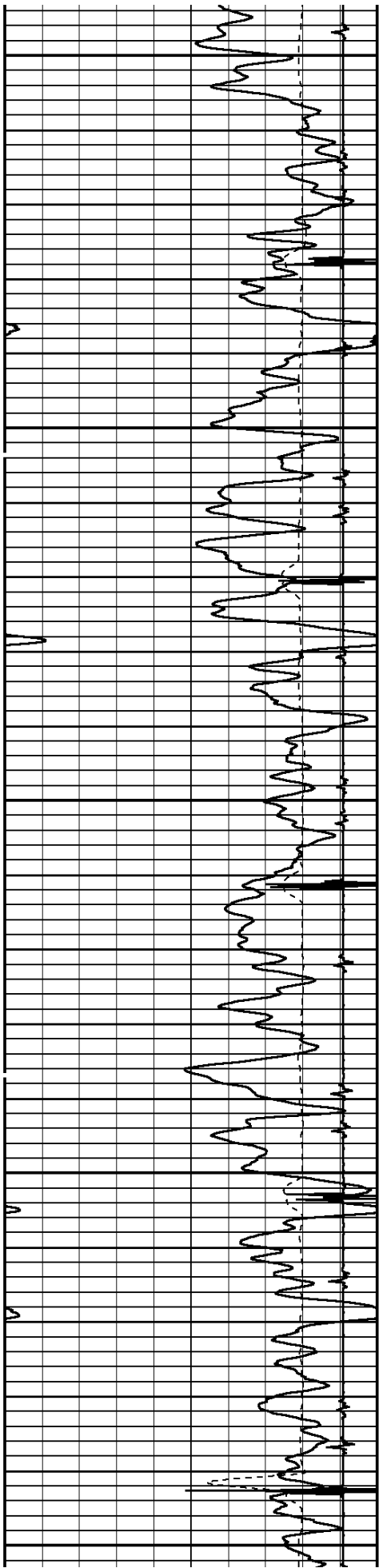

1000

1100

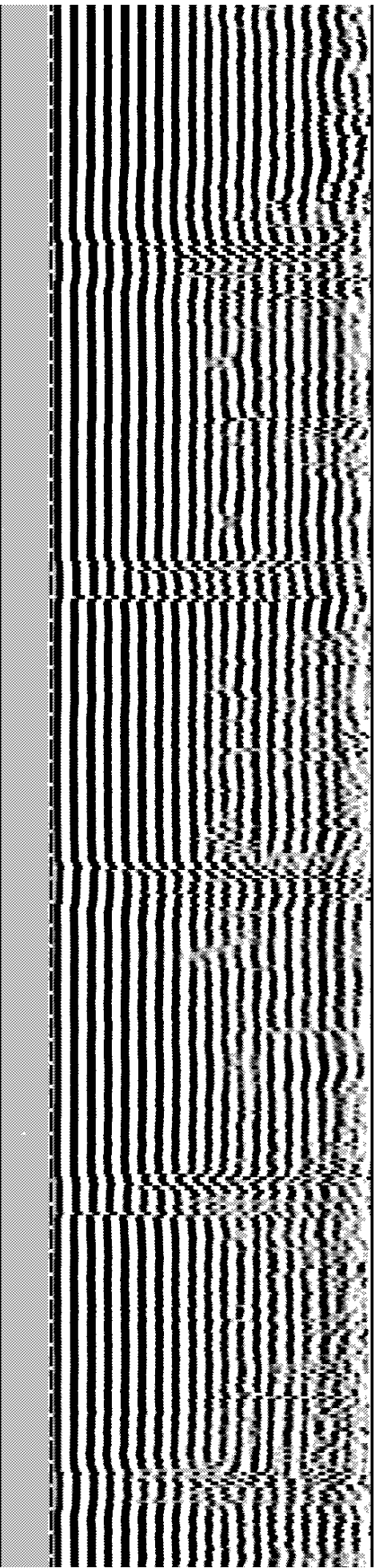
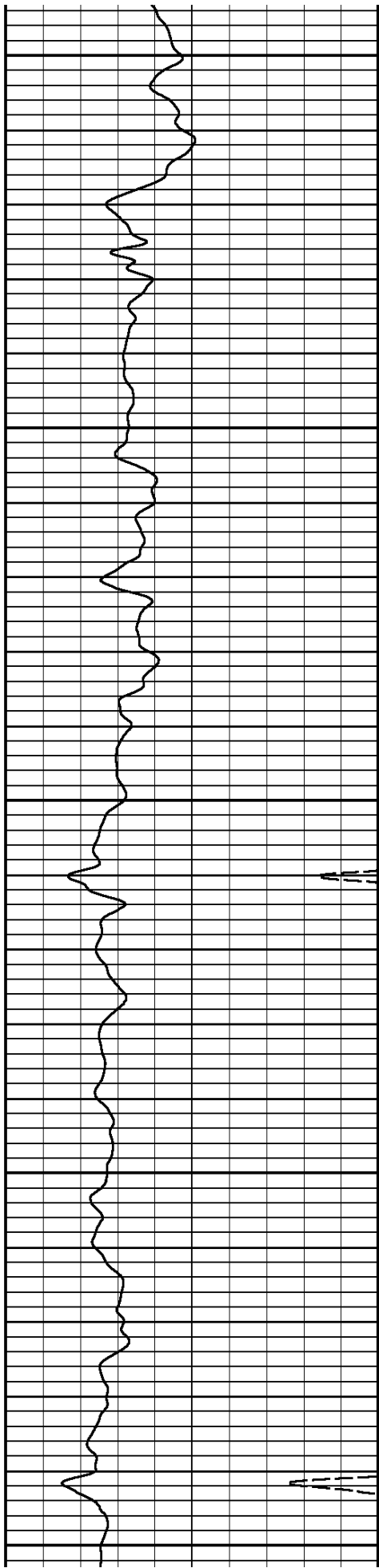

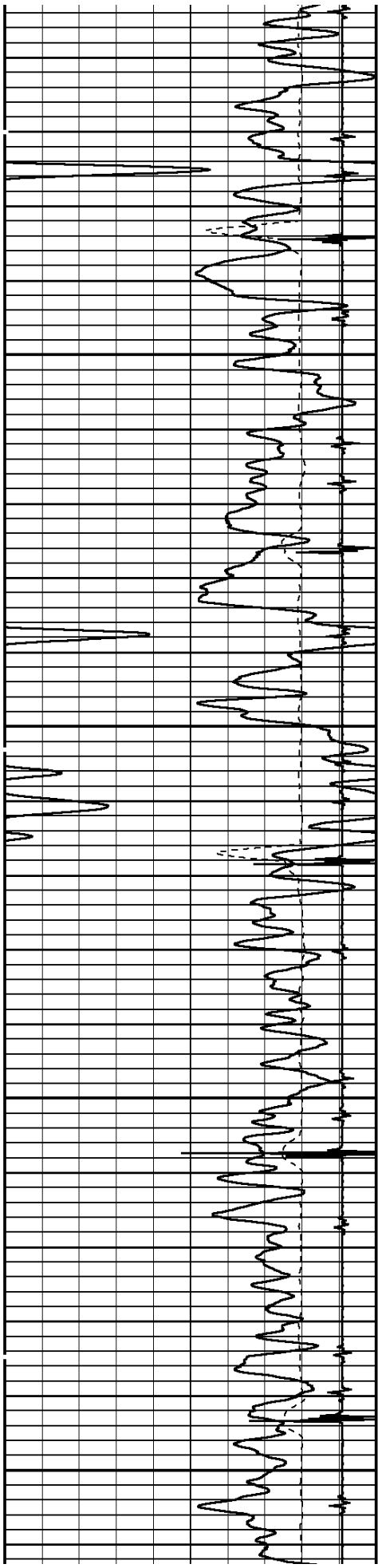

1200

1300

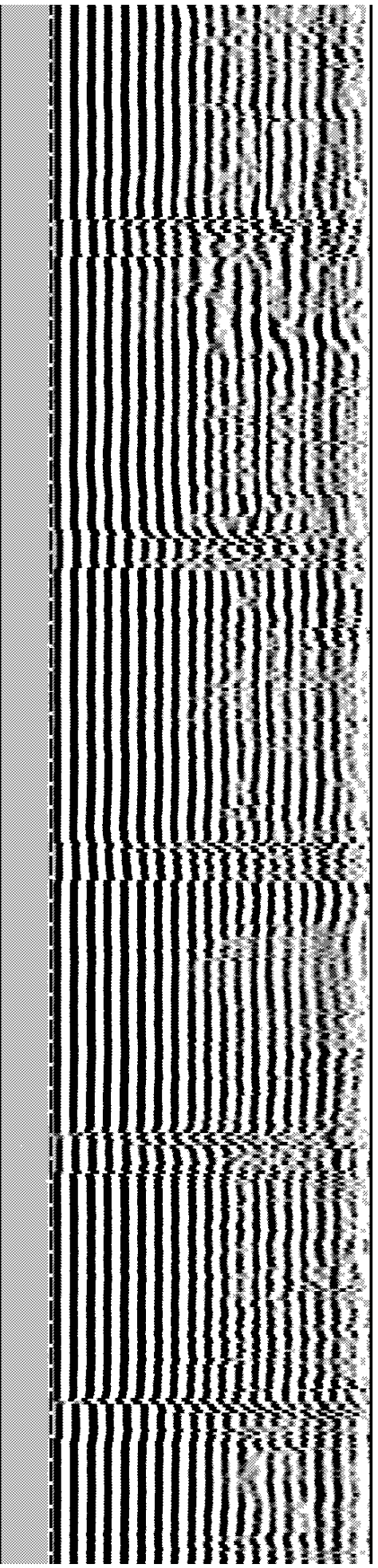
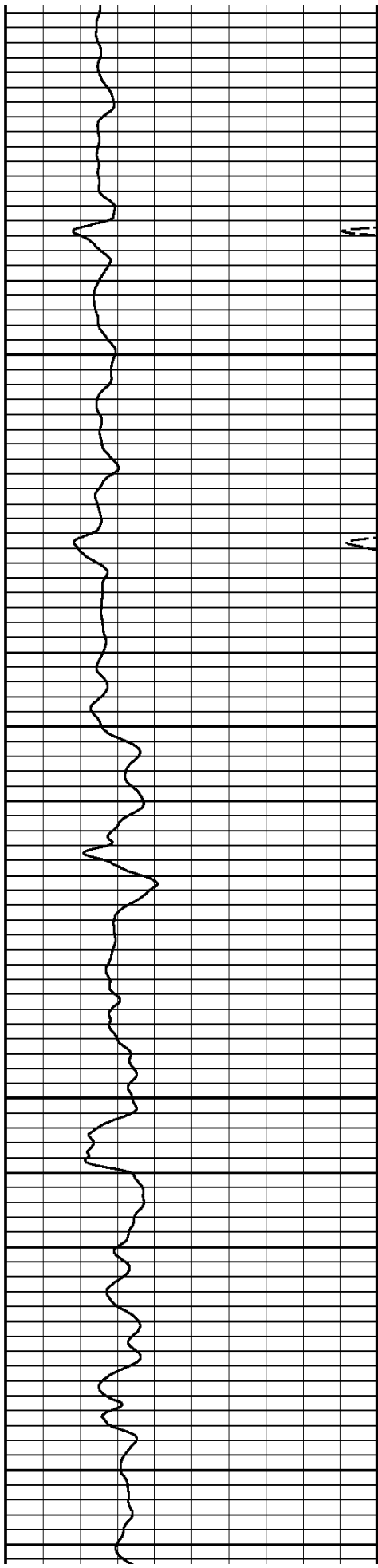

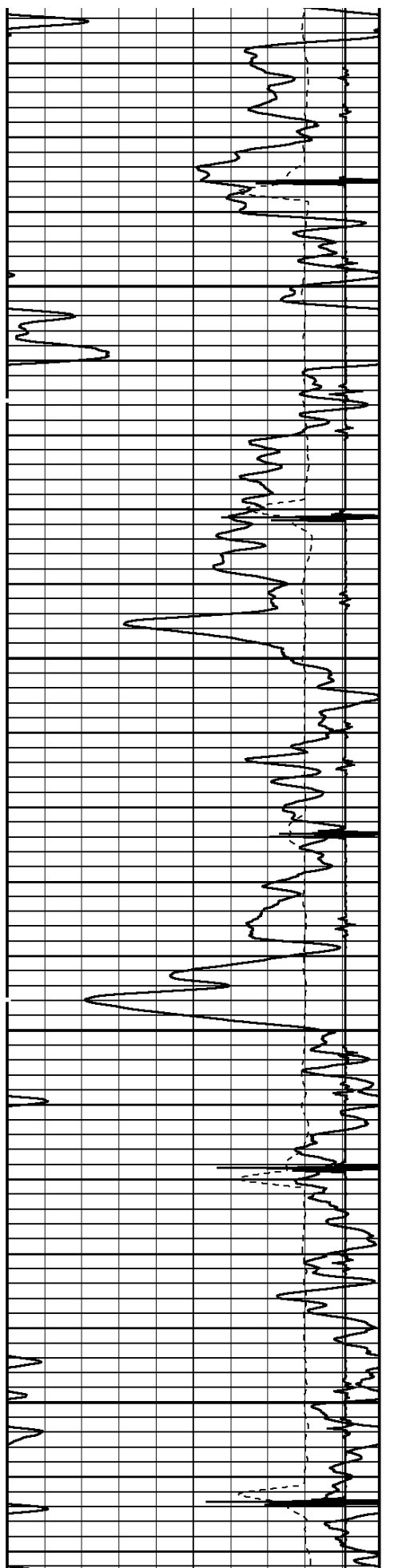

1400

1500

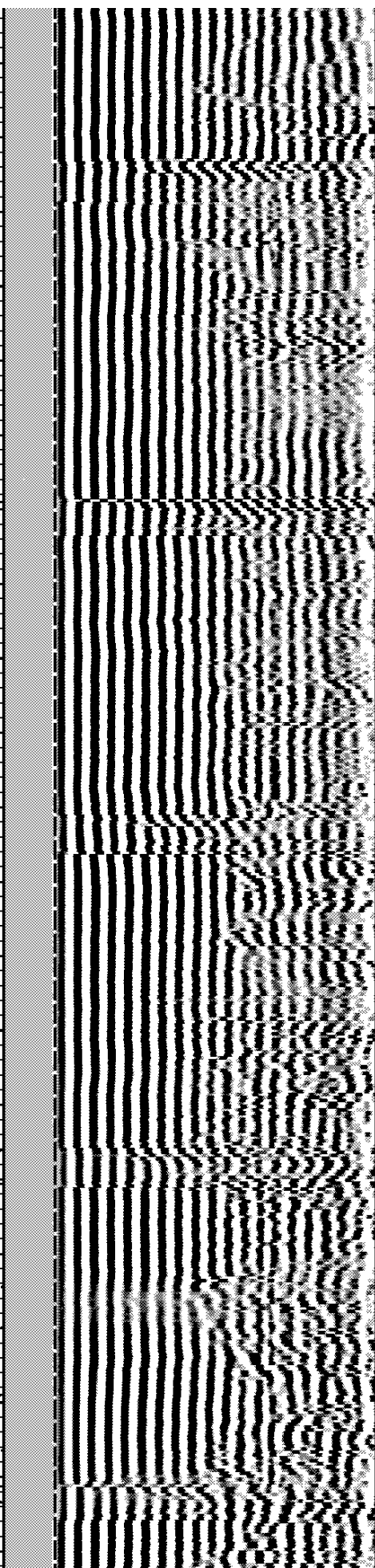
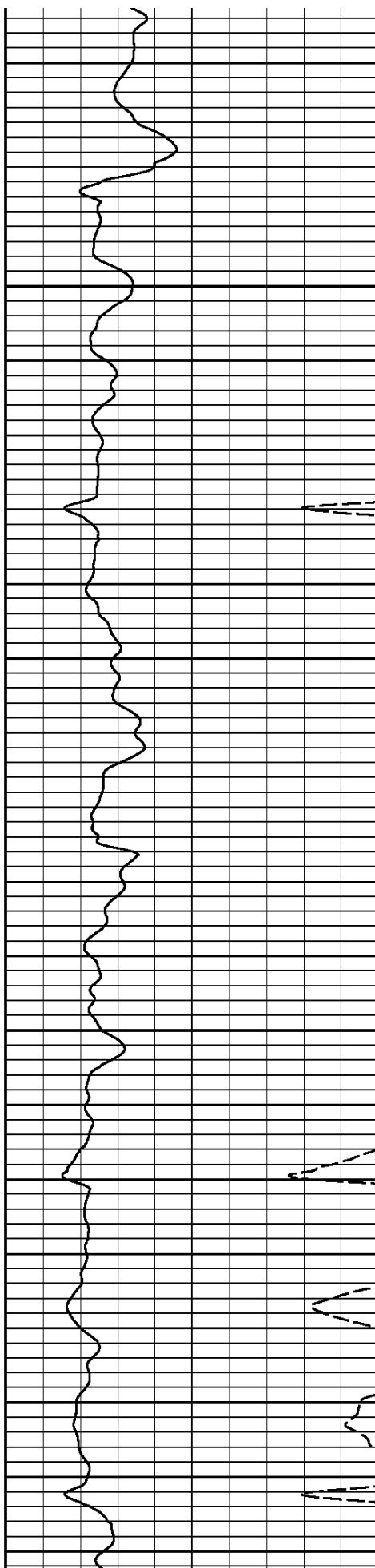

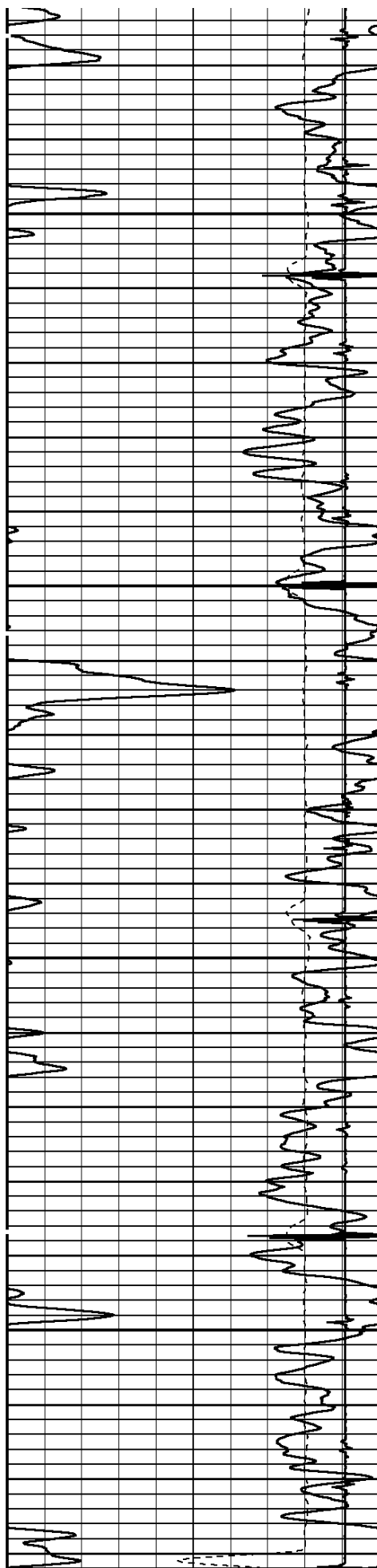

1600

1700

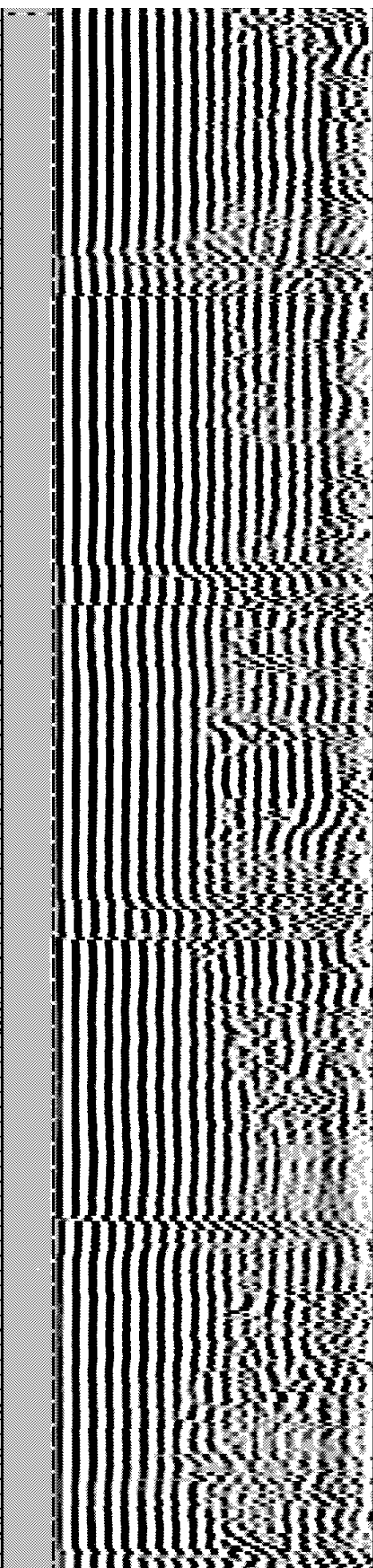
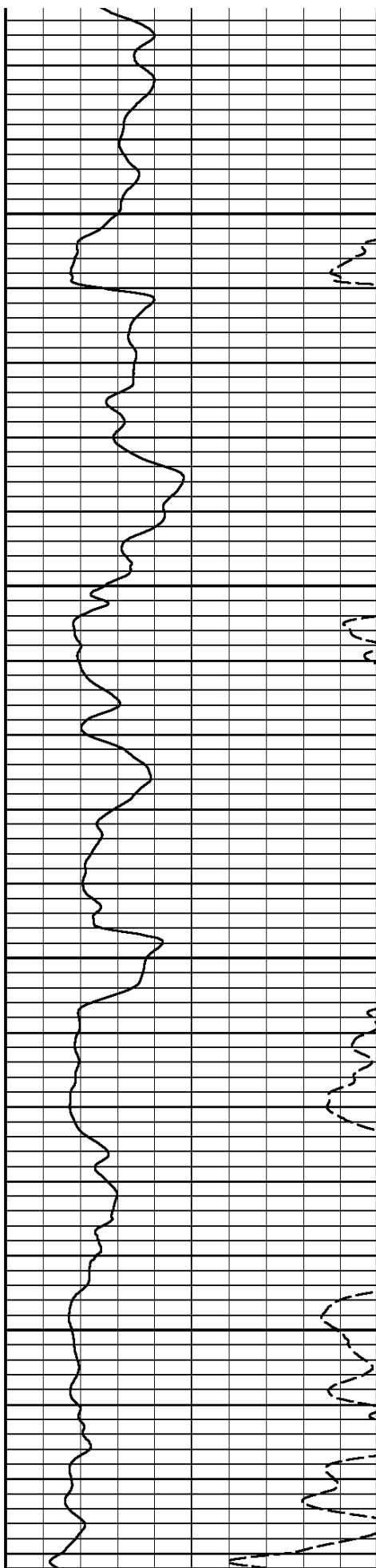

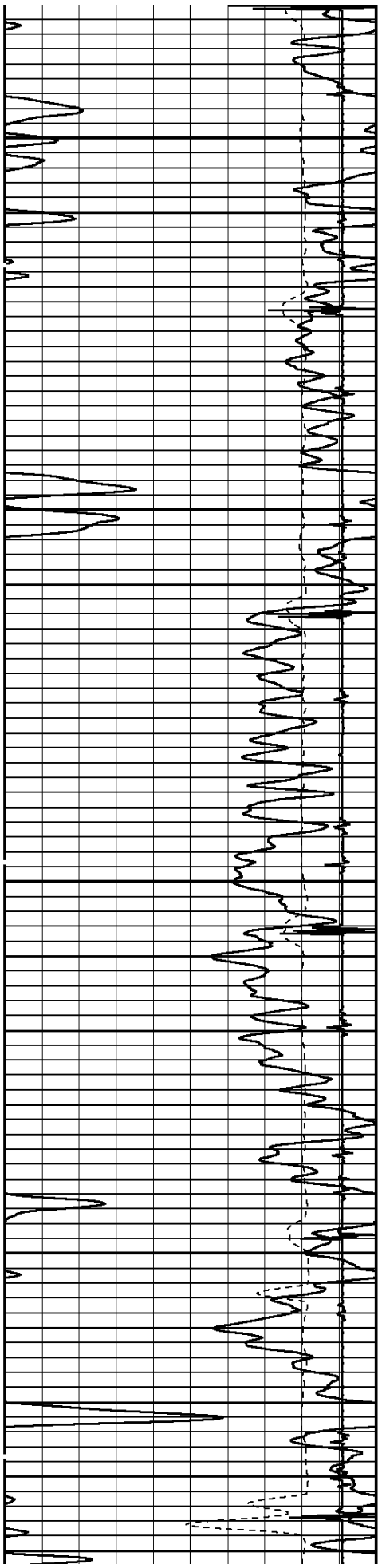

1800

1900

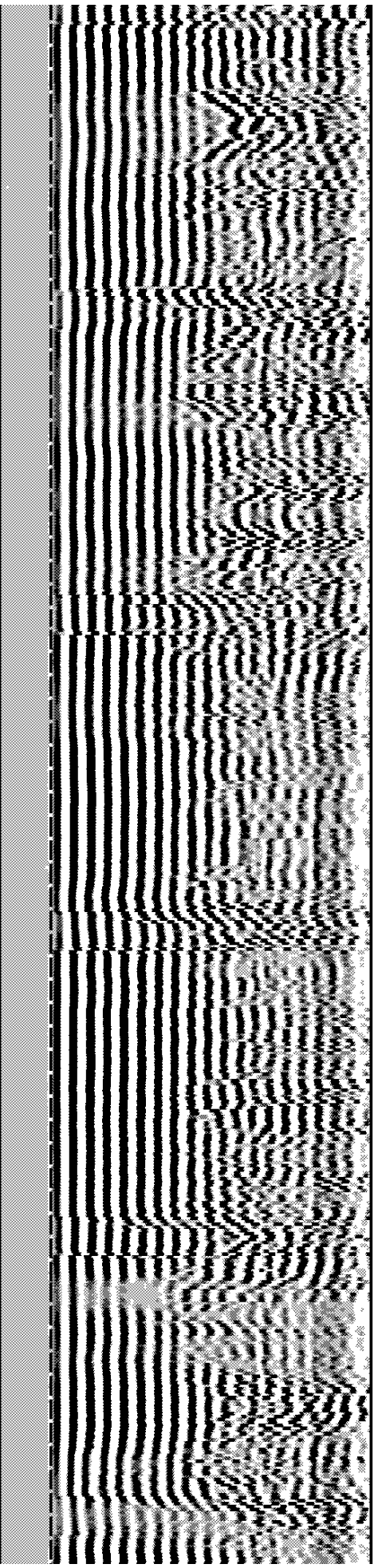
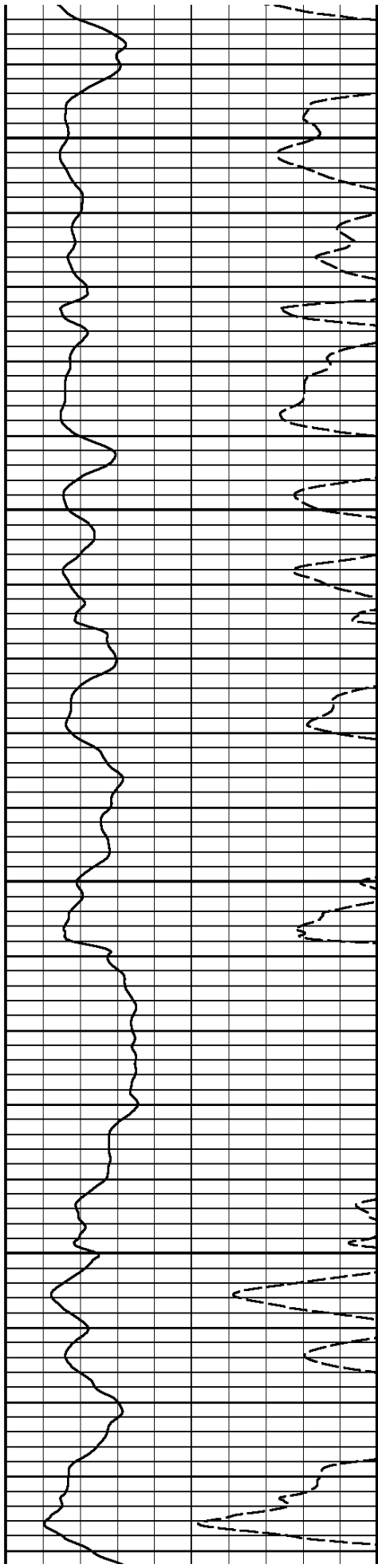

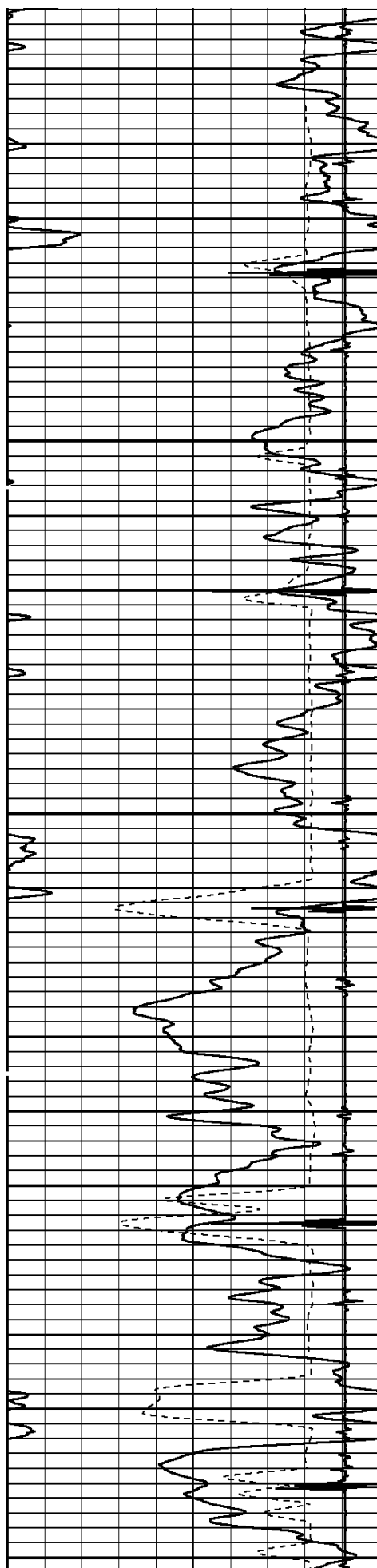

2000

2100

2200

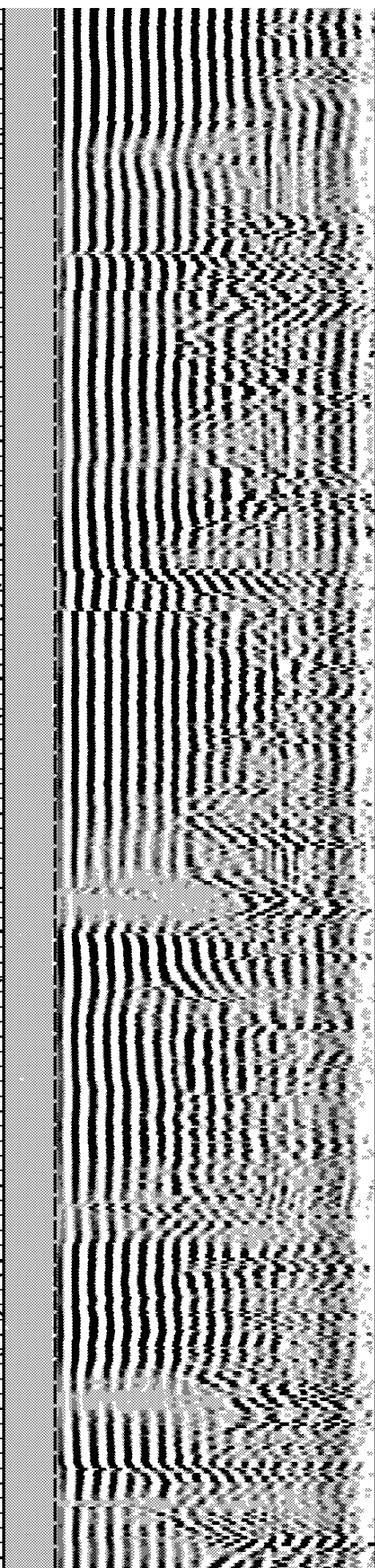
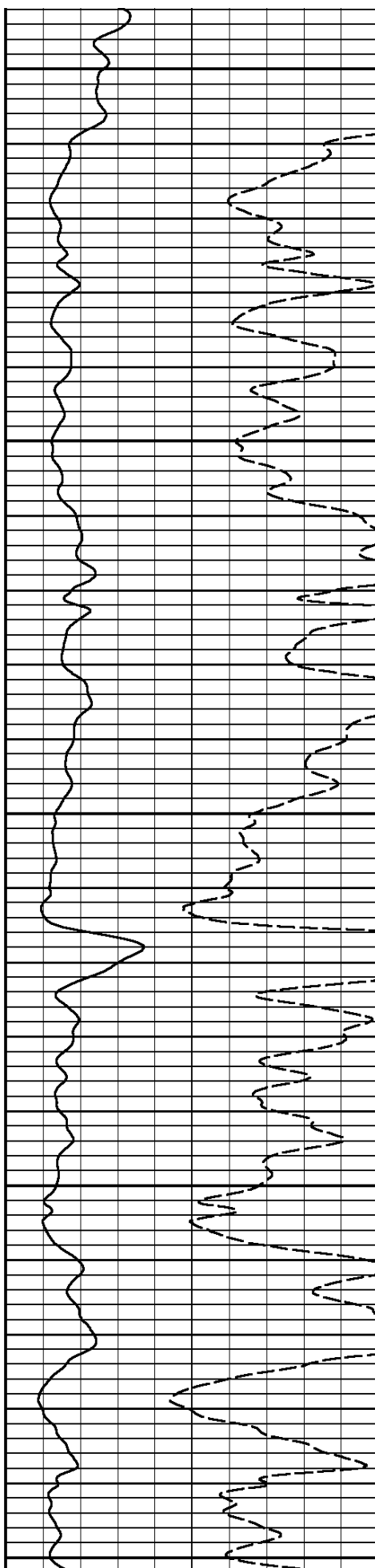

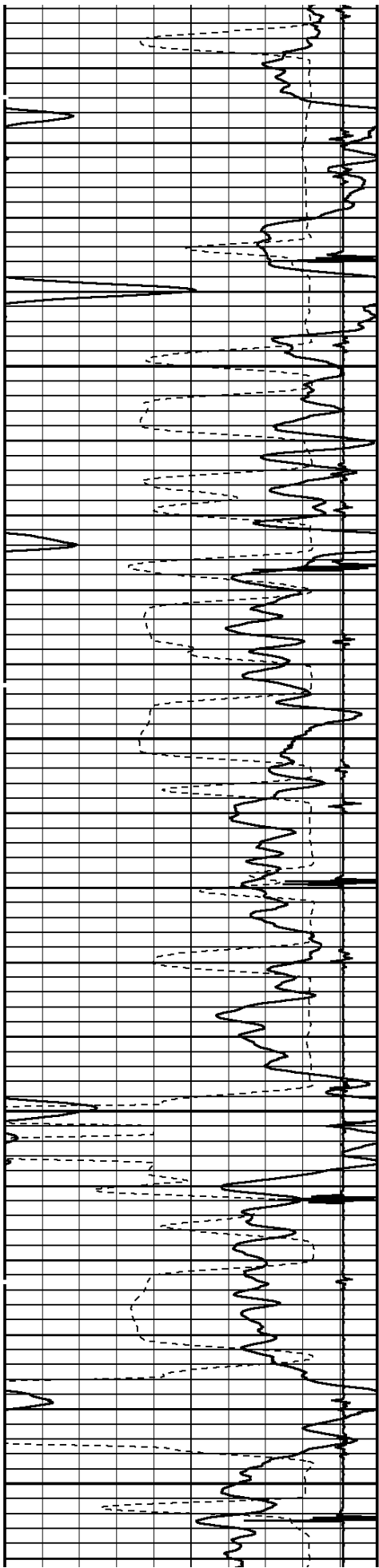

2300

2400

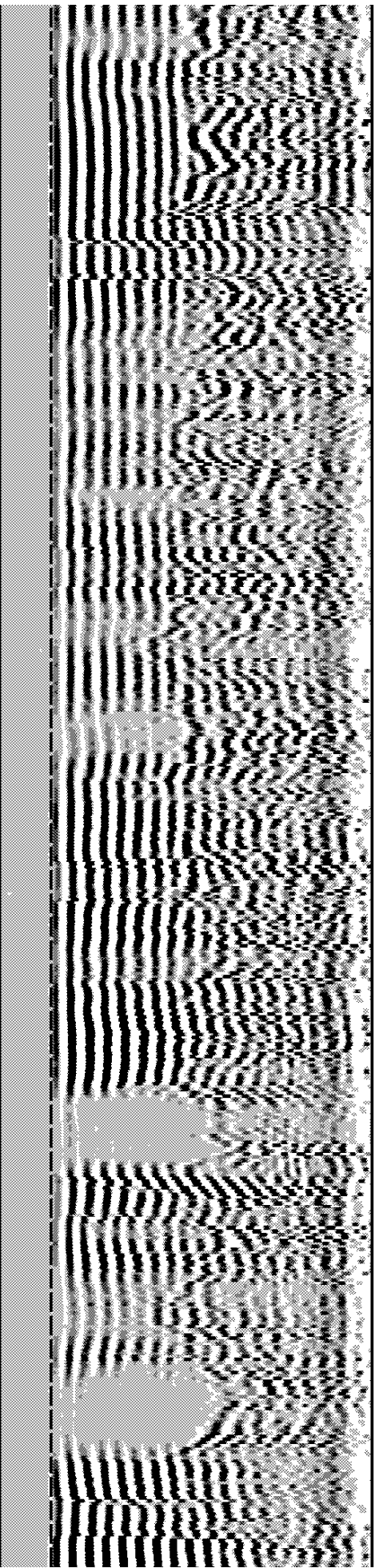
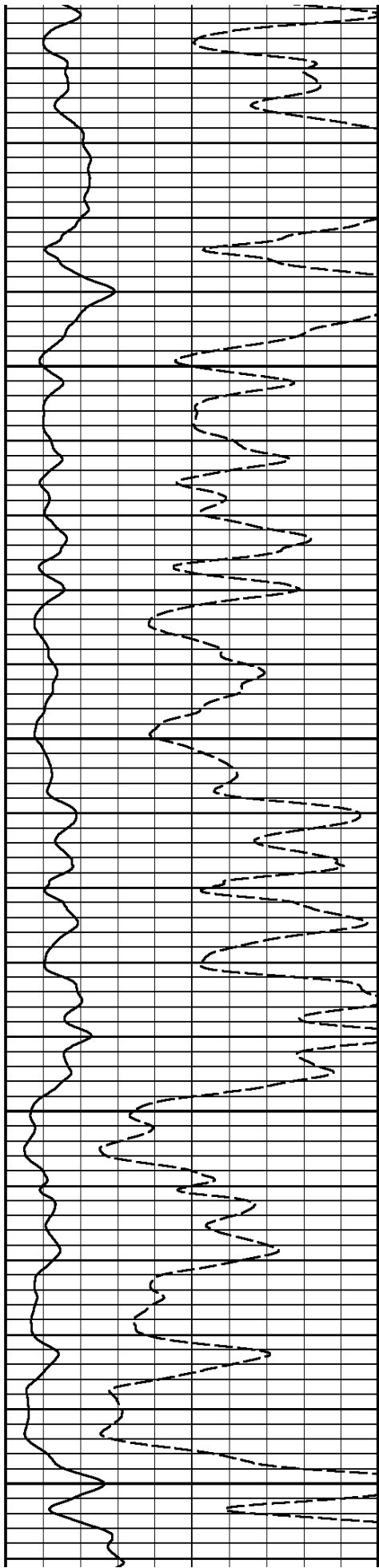

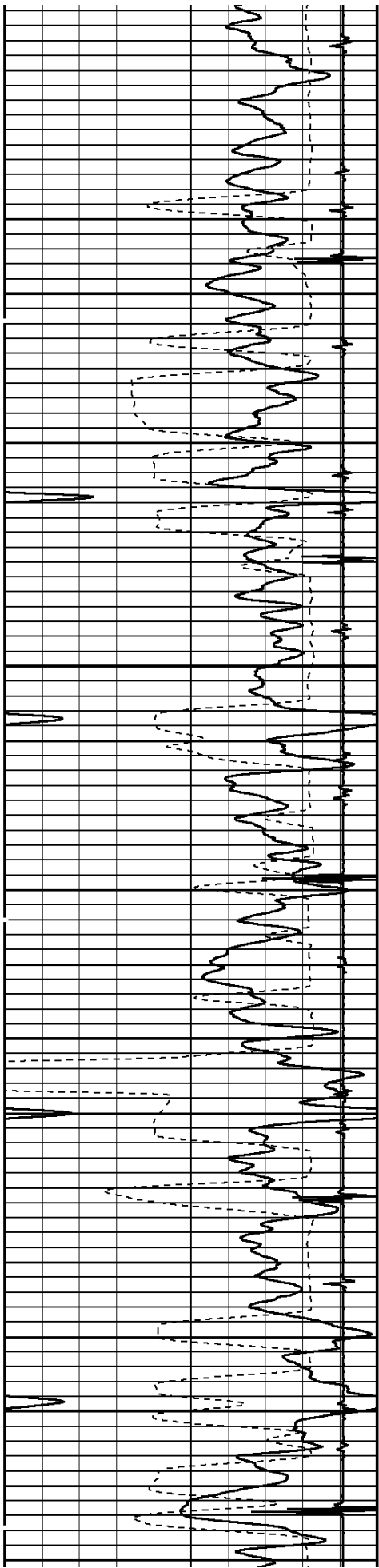

2500

2600

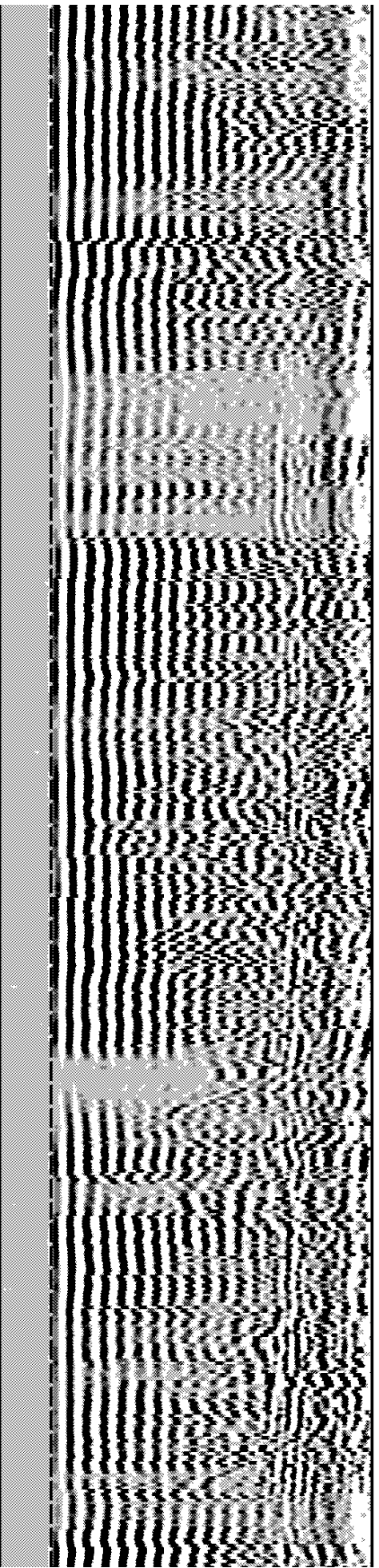
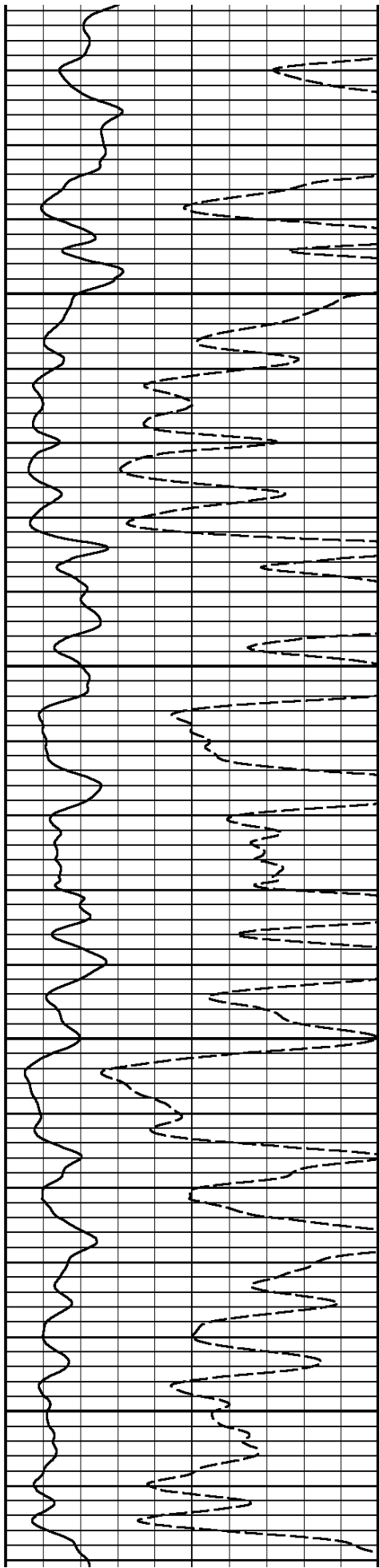

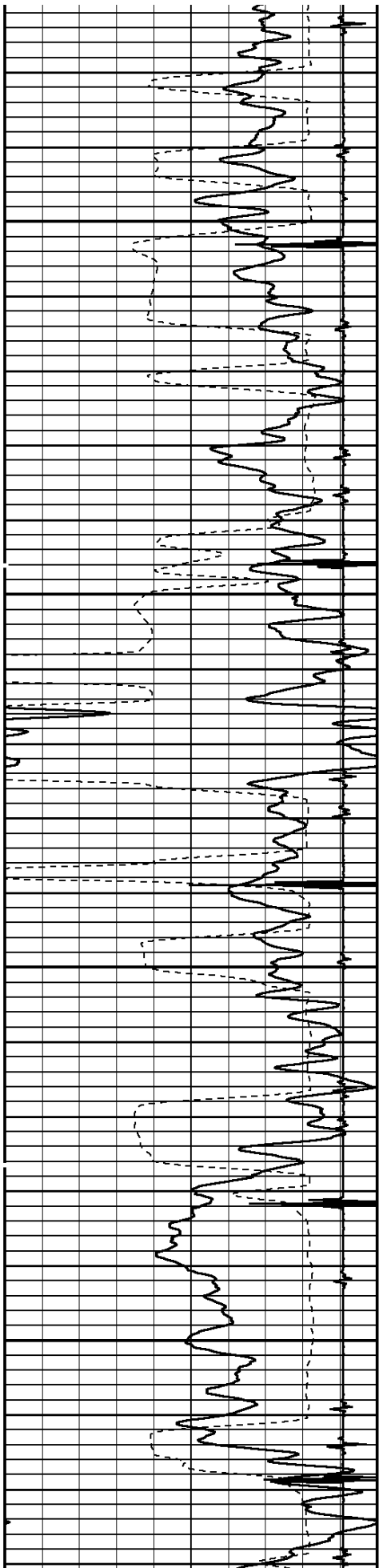

2700

2800

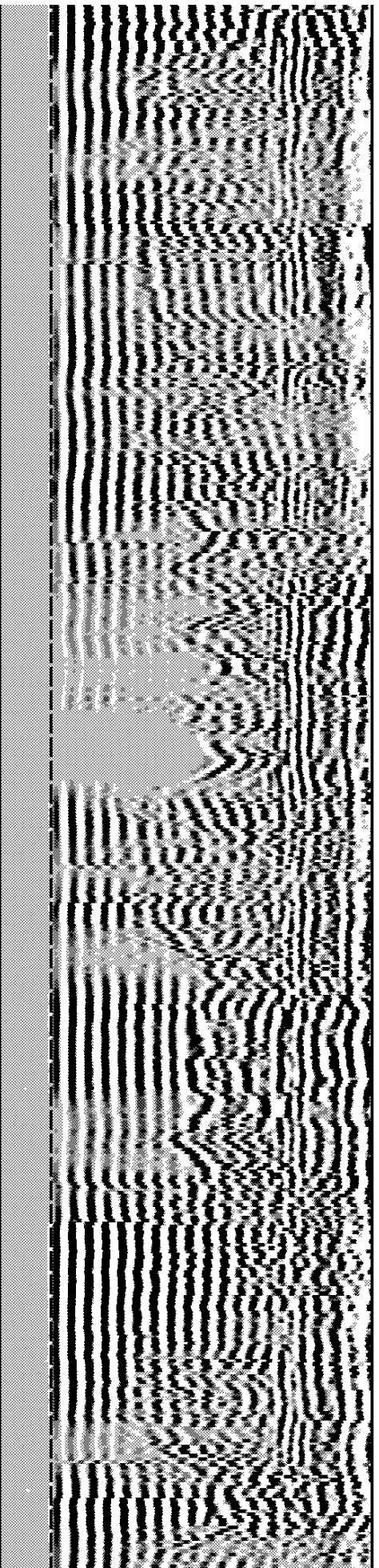
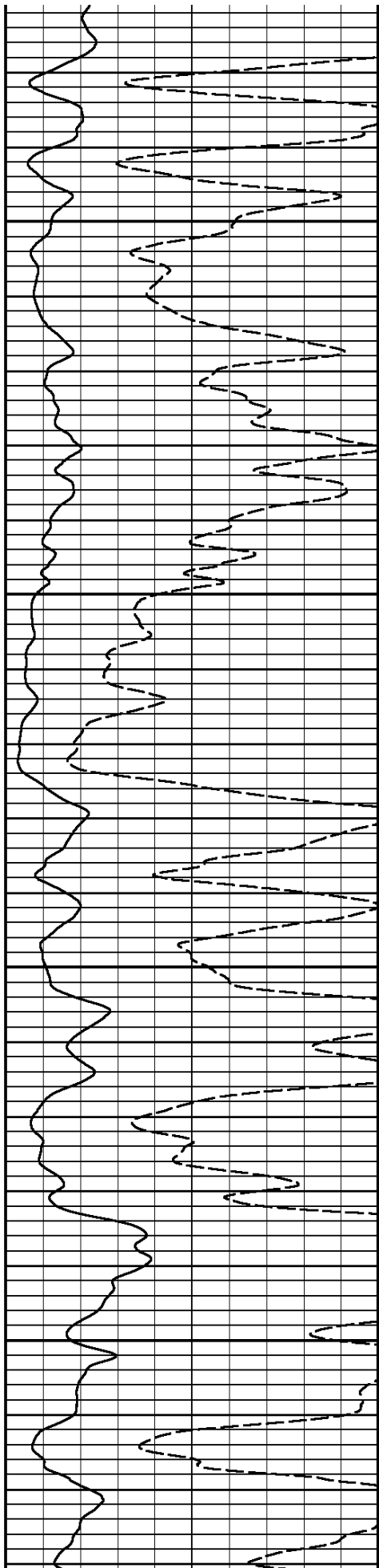

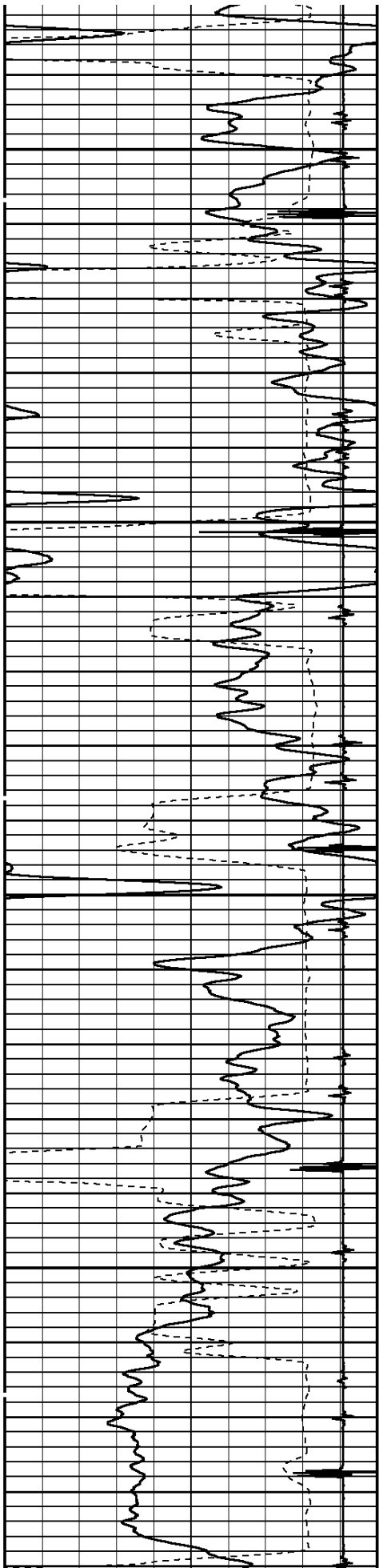

2900

3000

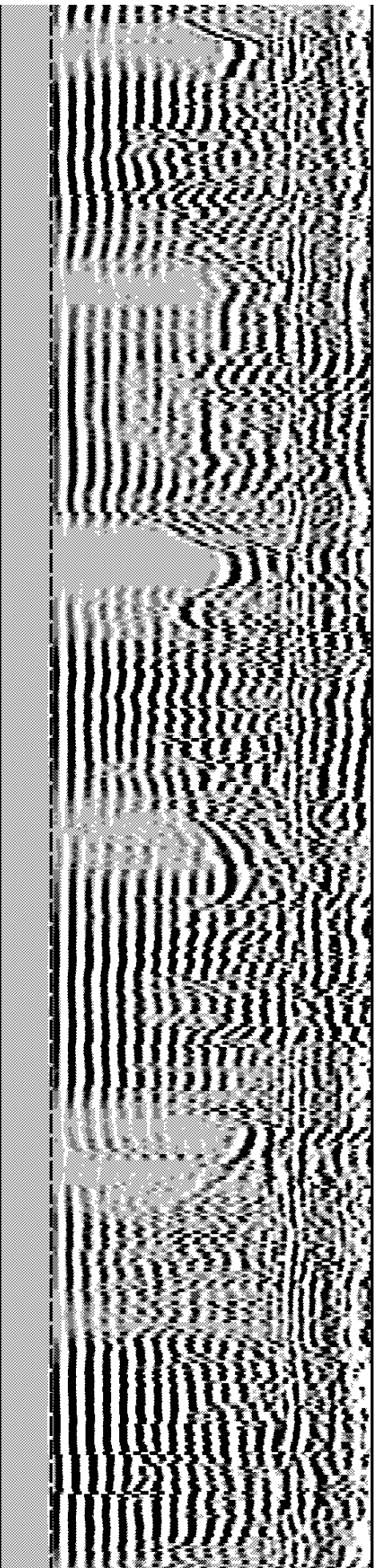
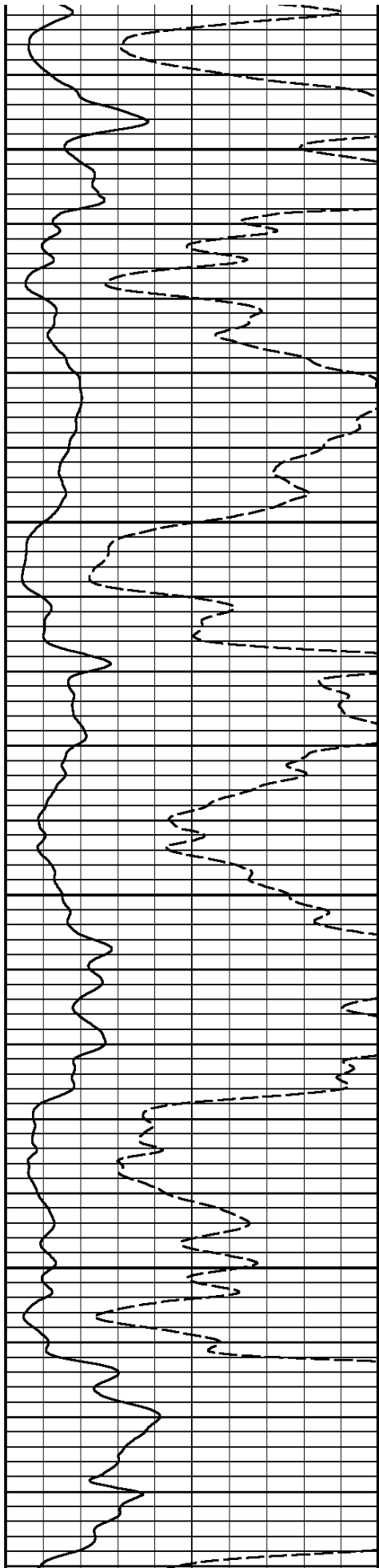

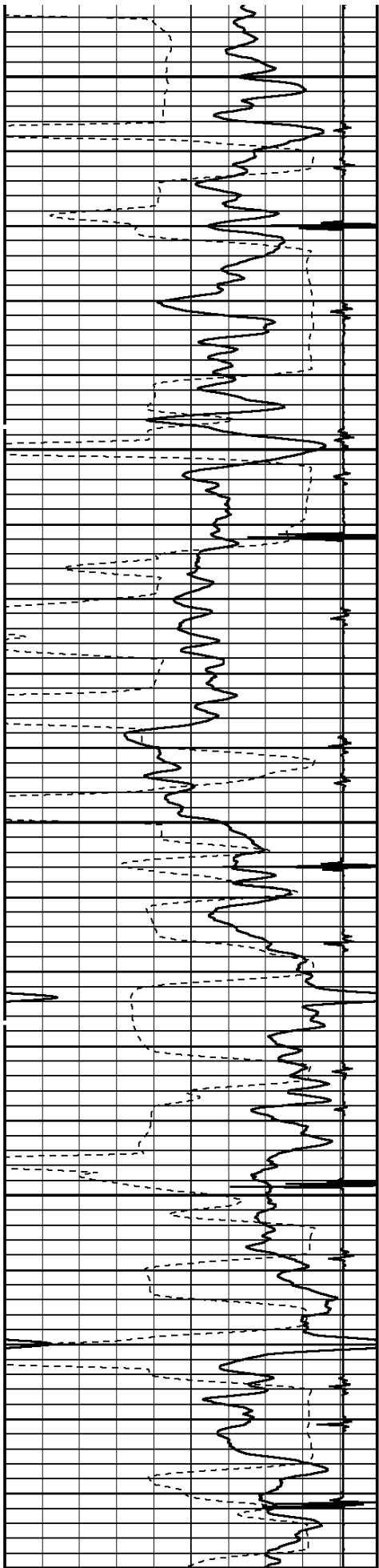

3100

3200

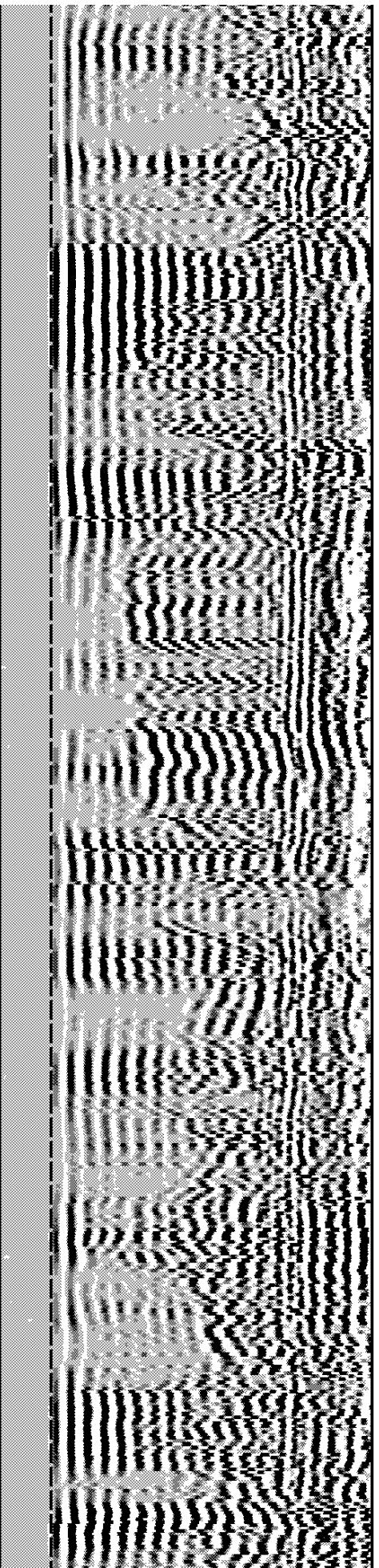
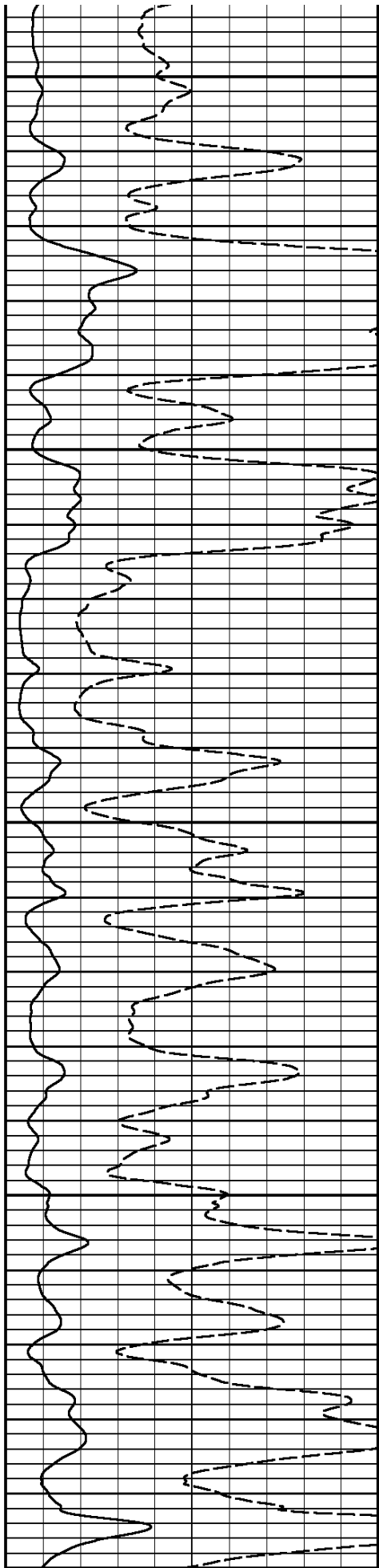

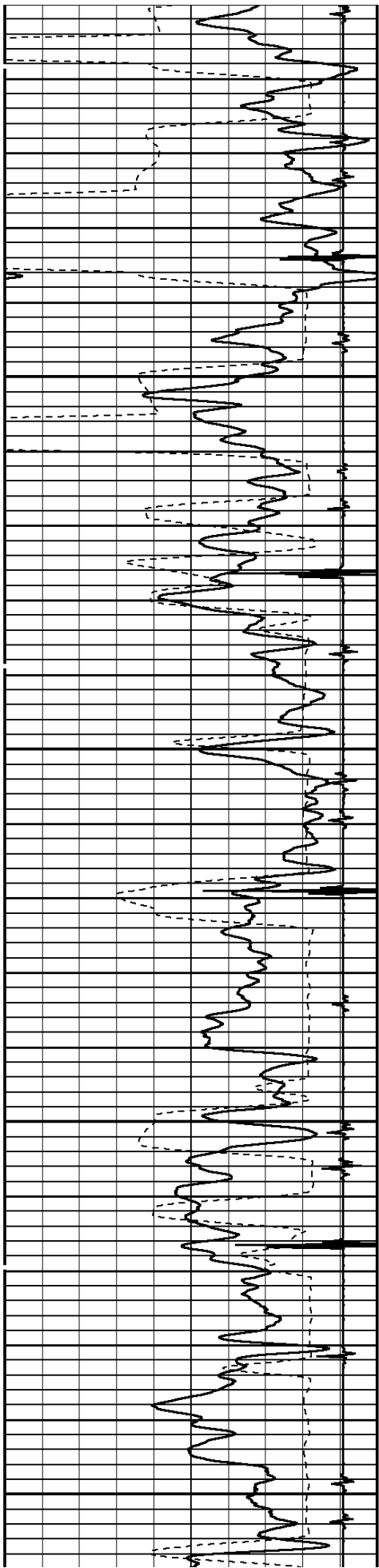

3300

3400

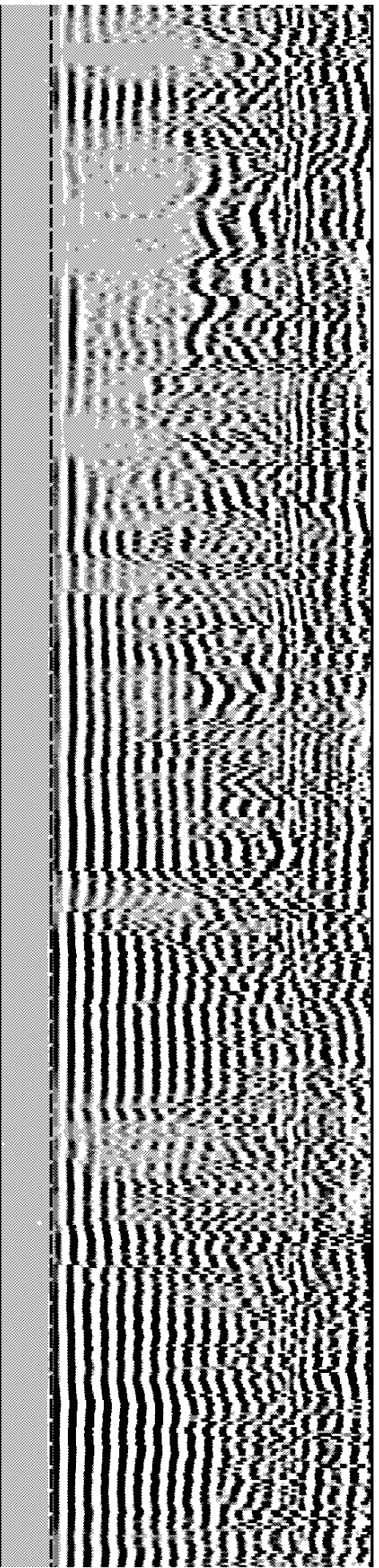
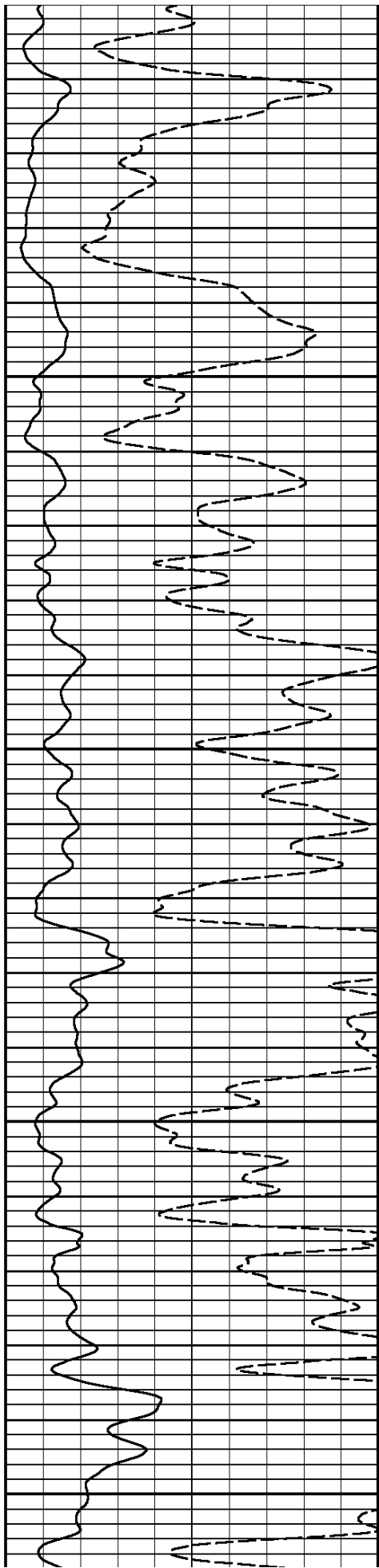

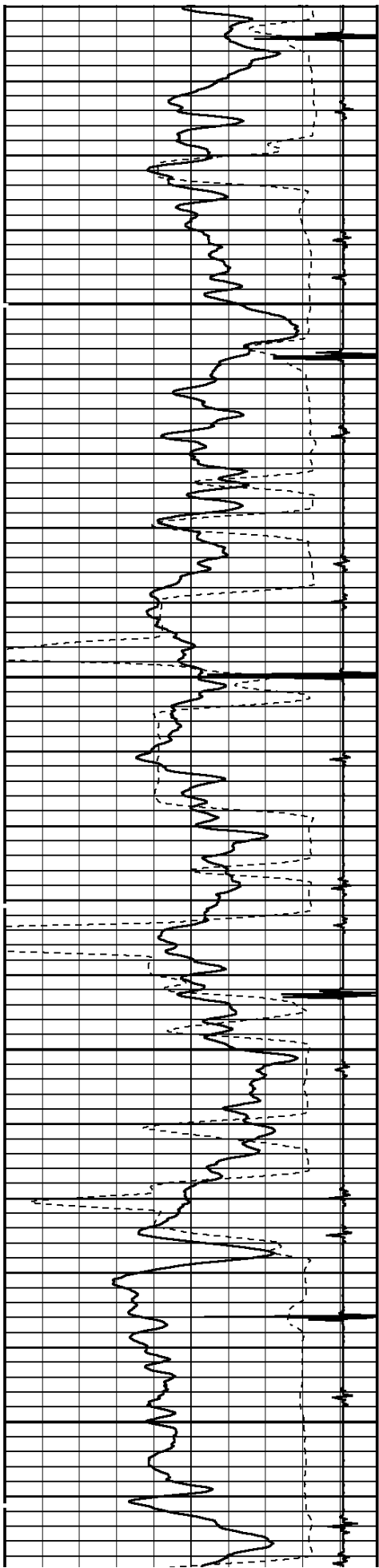

3500

3600

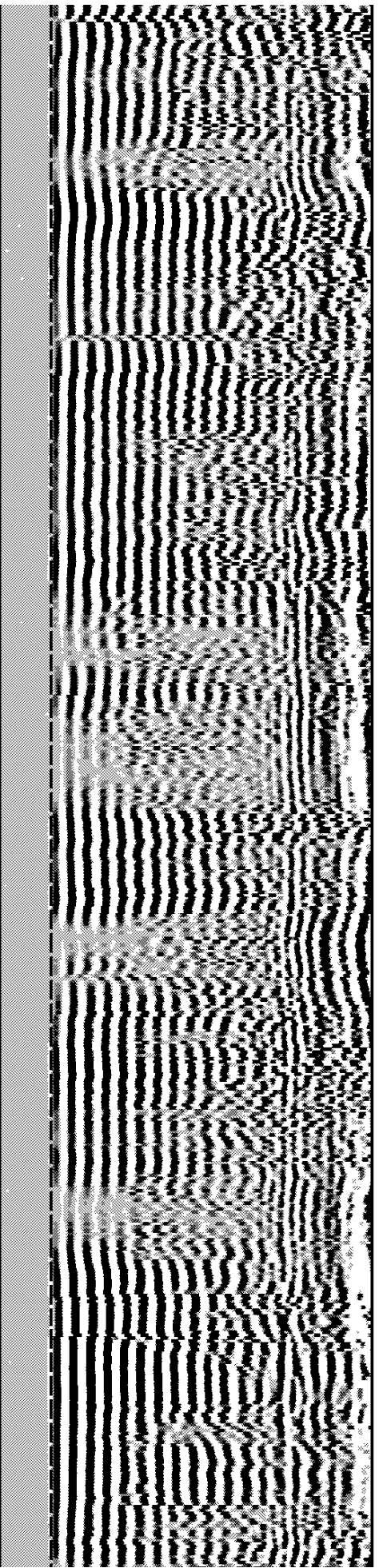
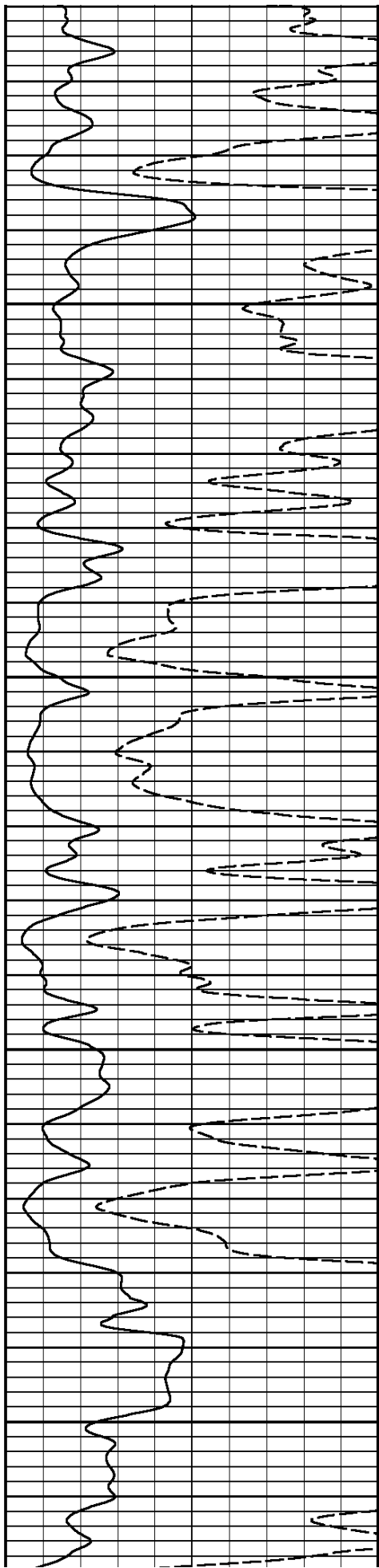

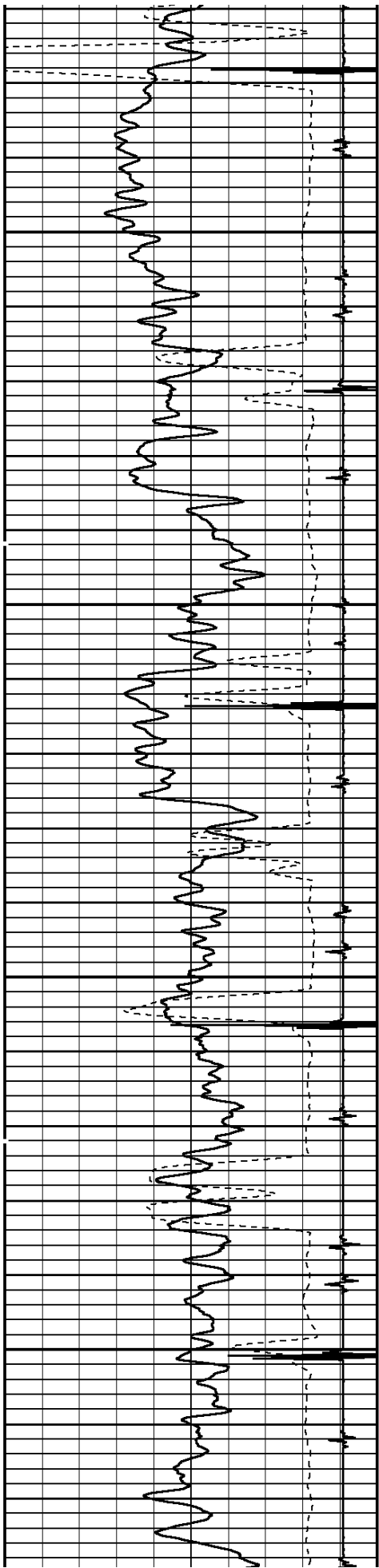

3700

3800

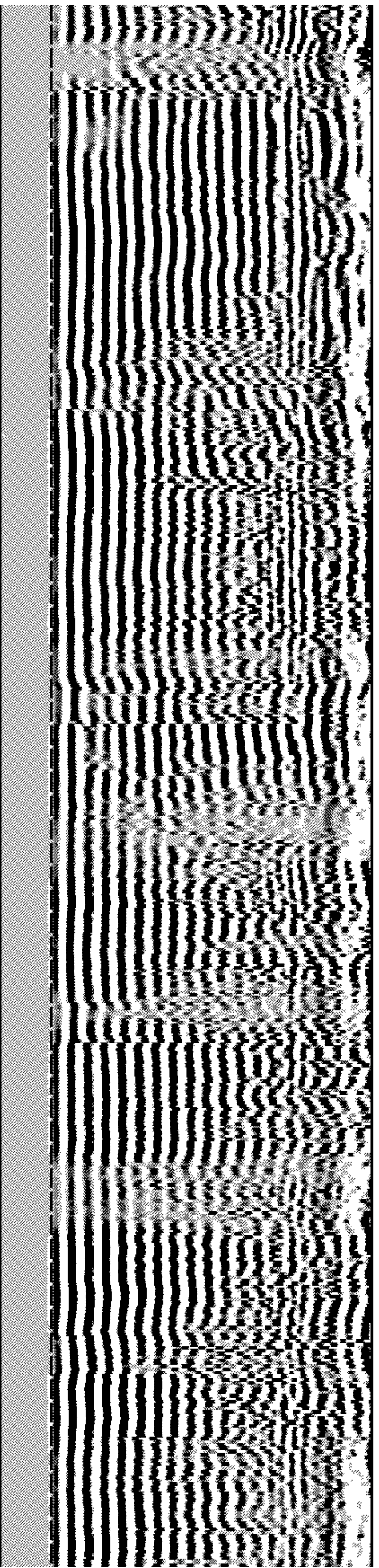
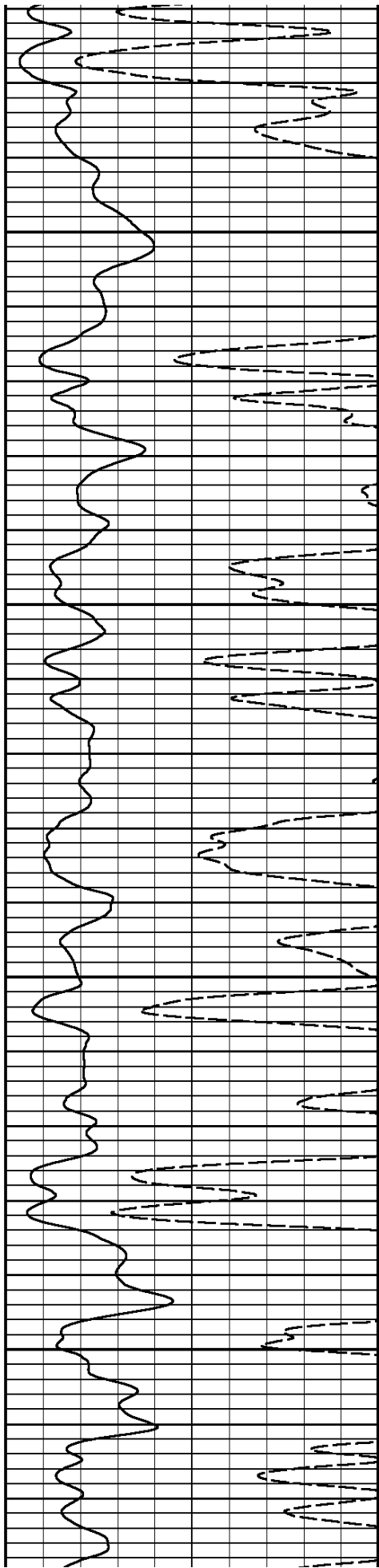

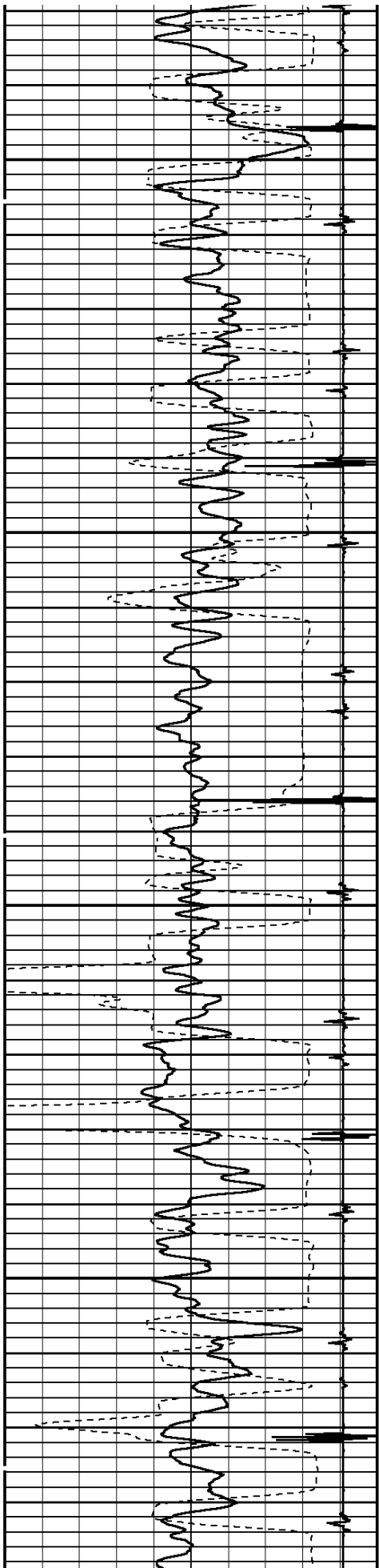

3900

4000

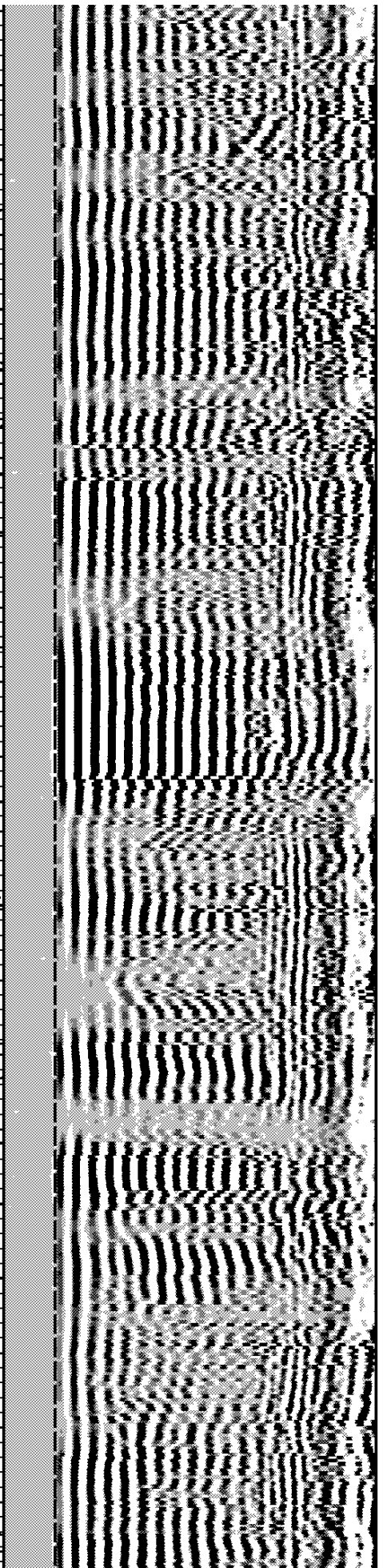
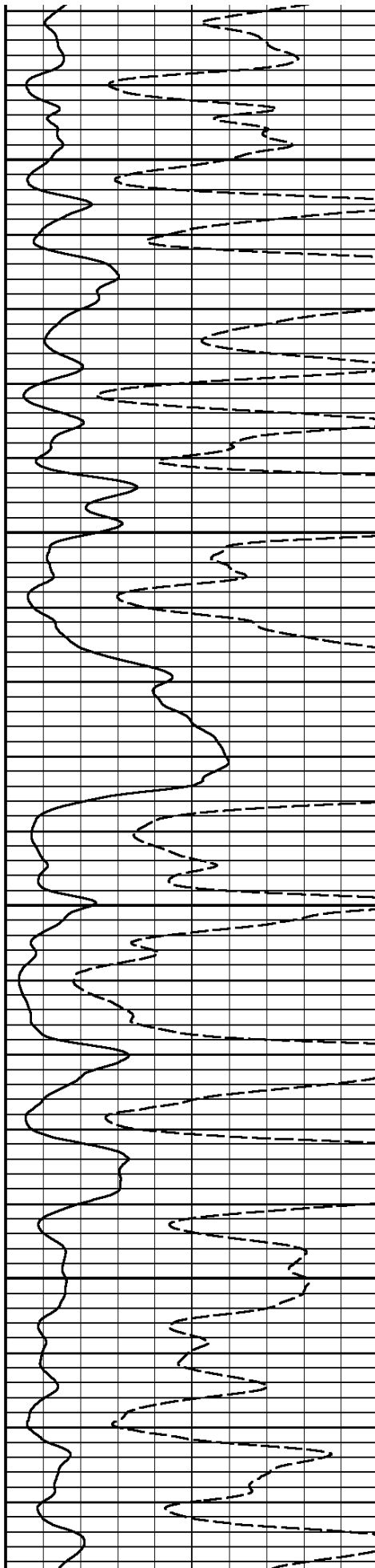

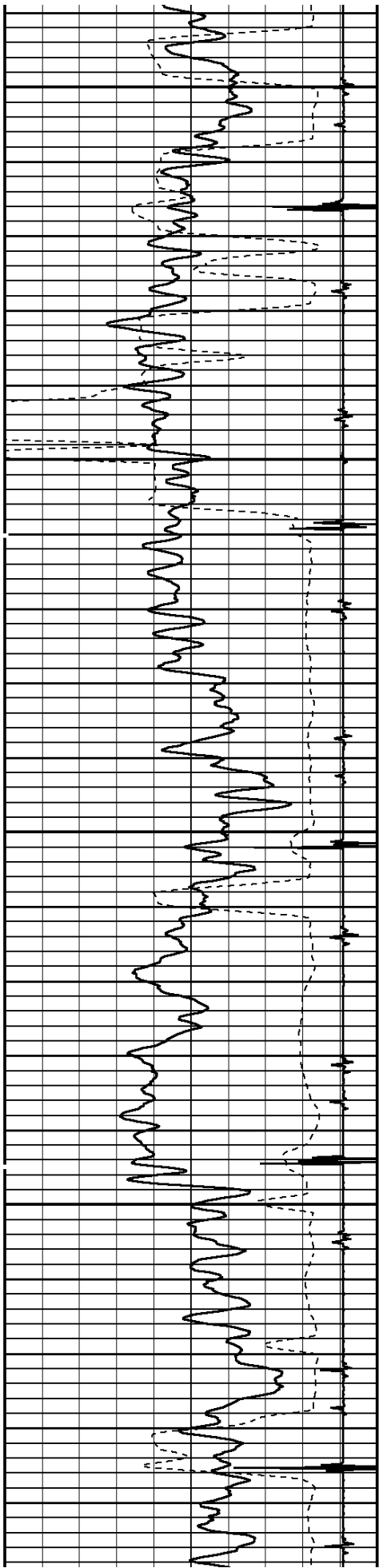

4100

4200

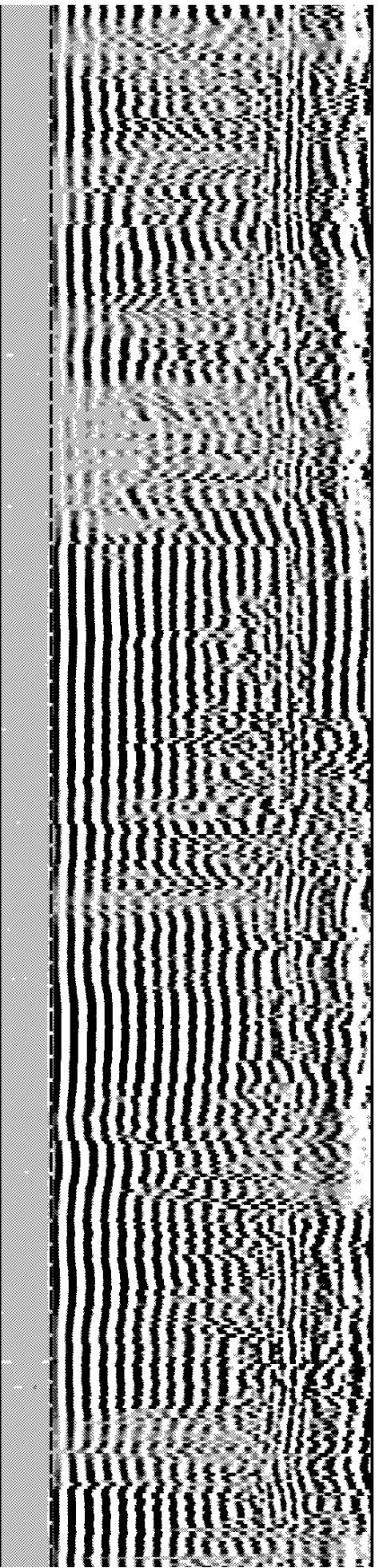
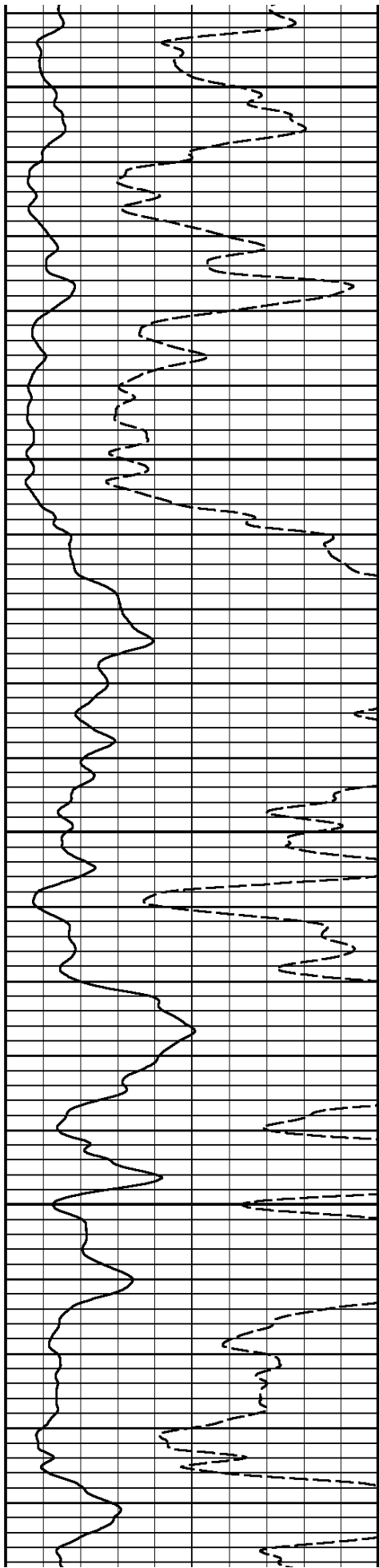

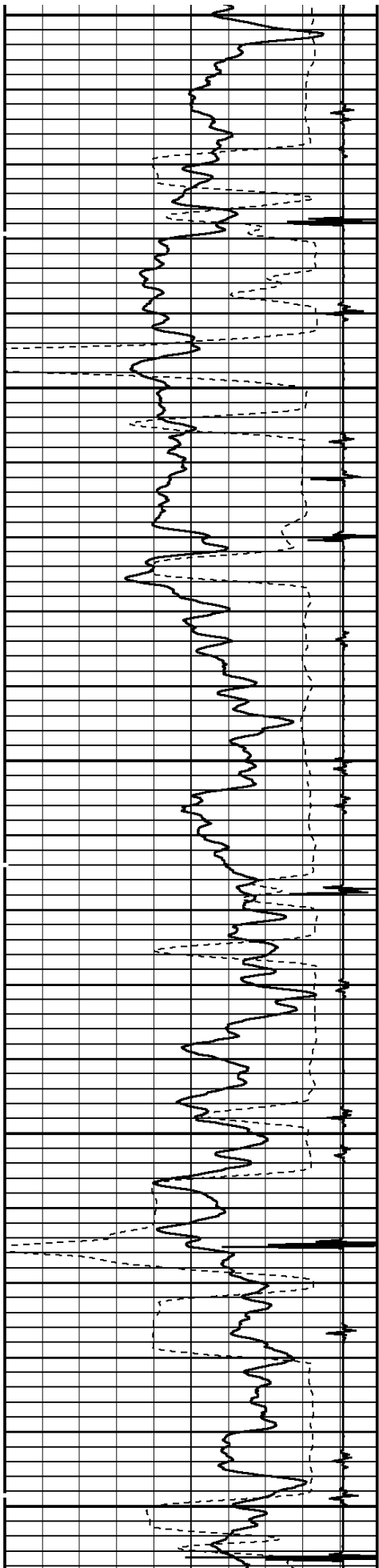

4300

4400

4500

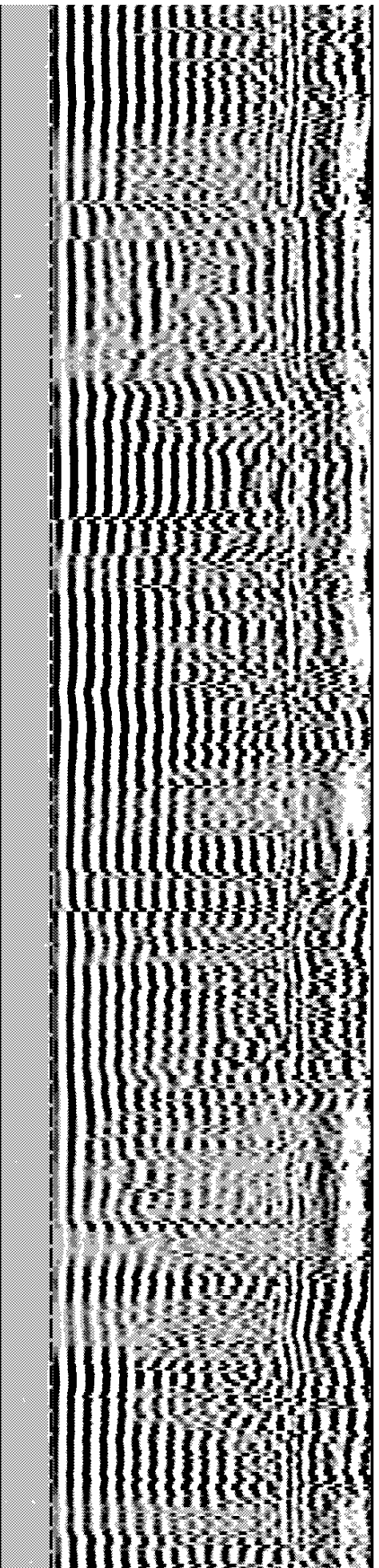
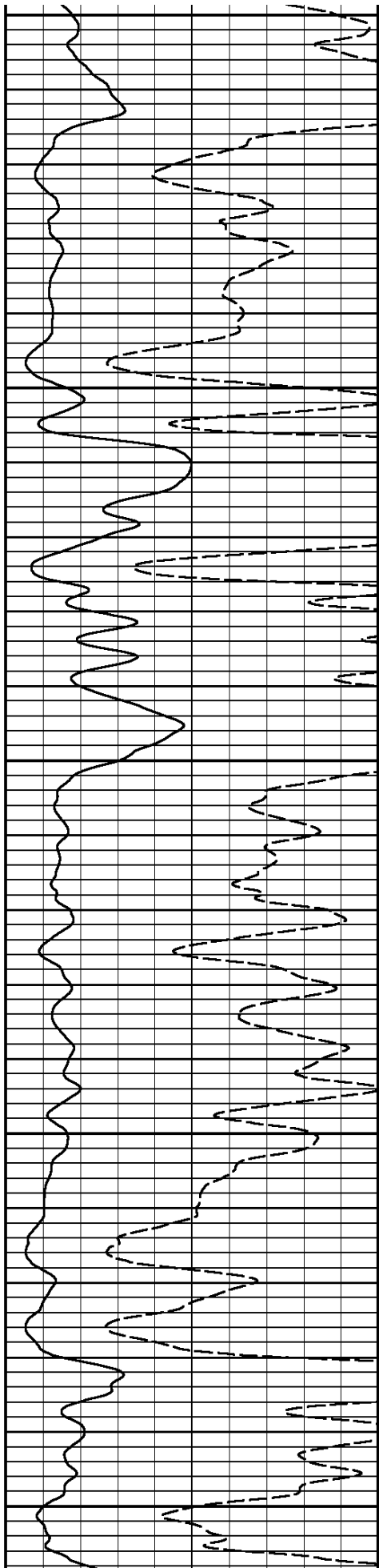

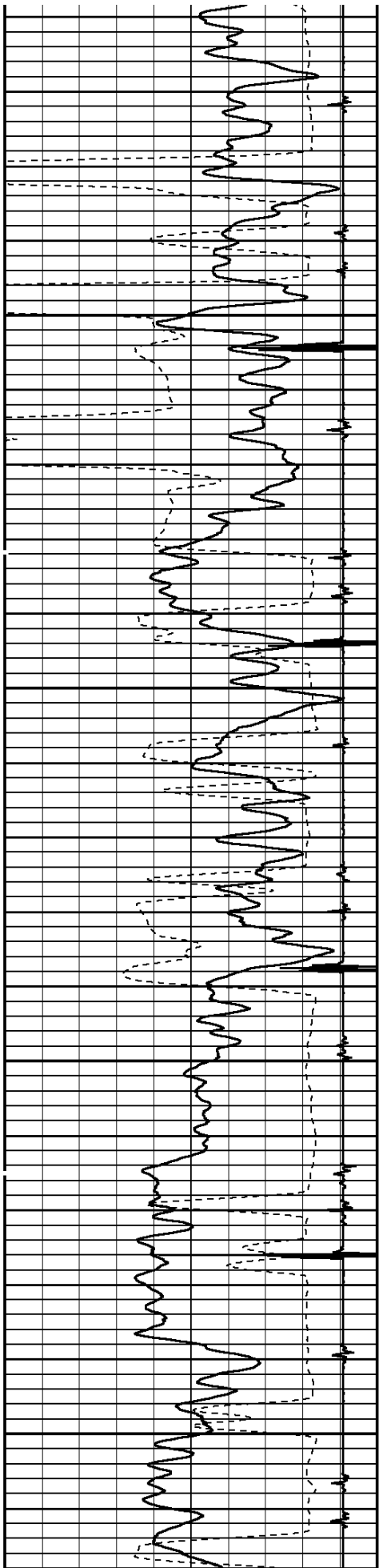

4600

4700

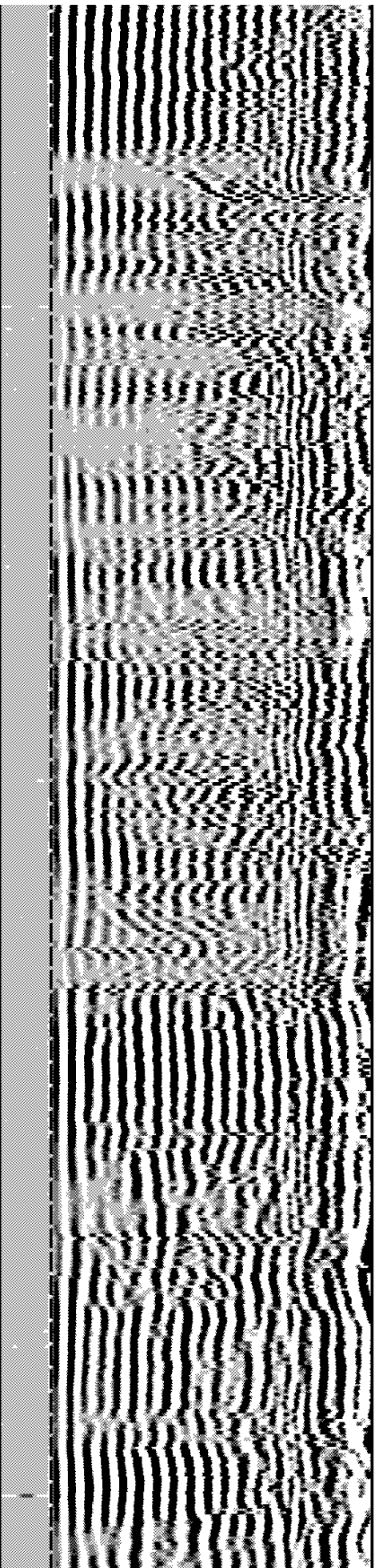
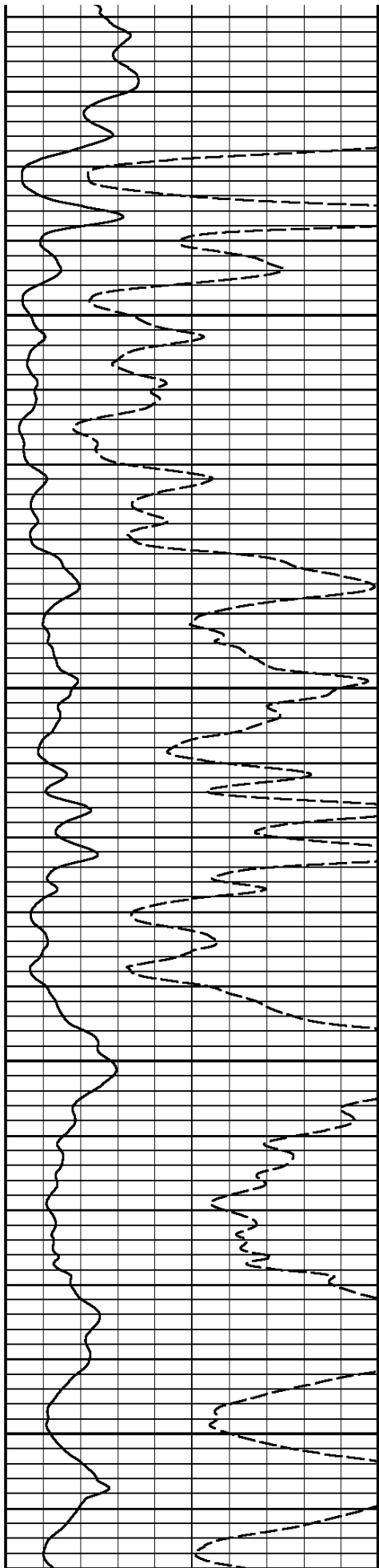

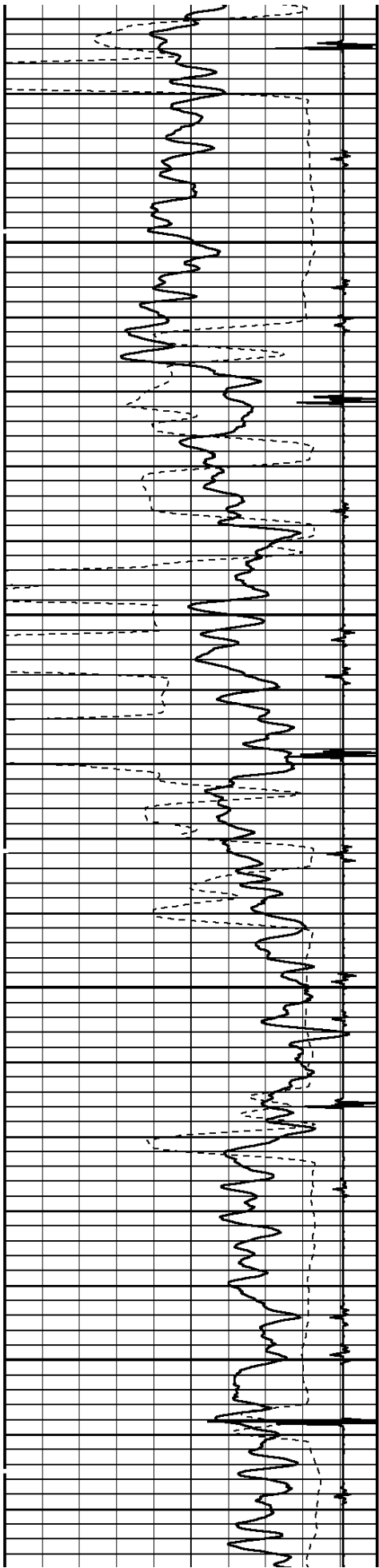

4800

4900

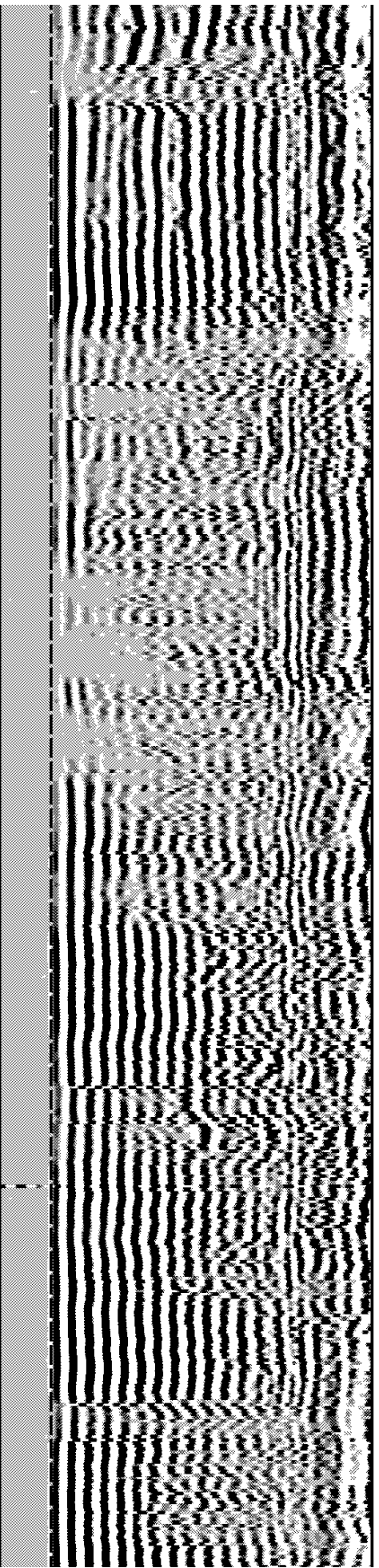
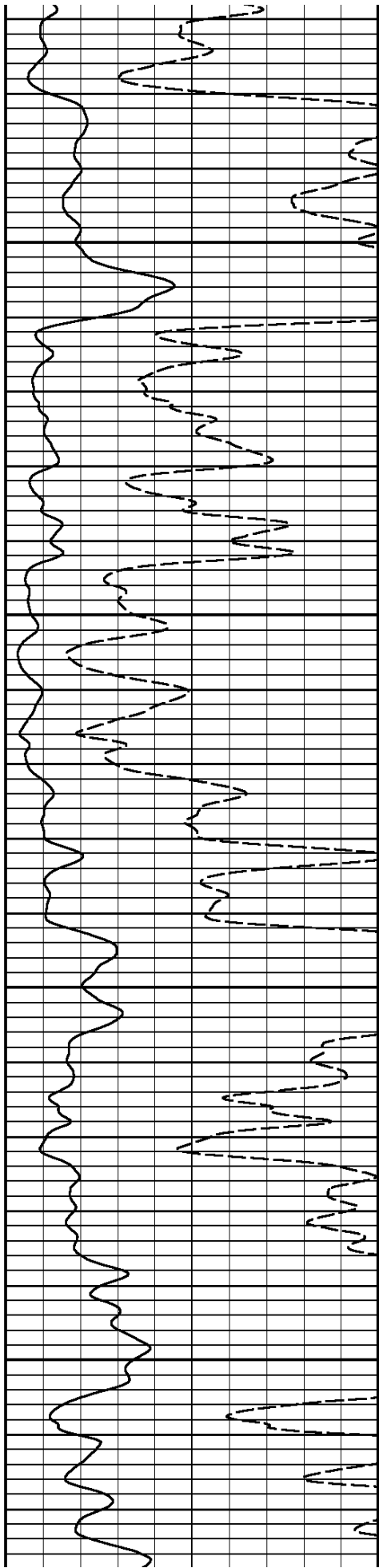

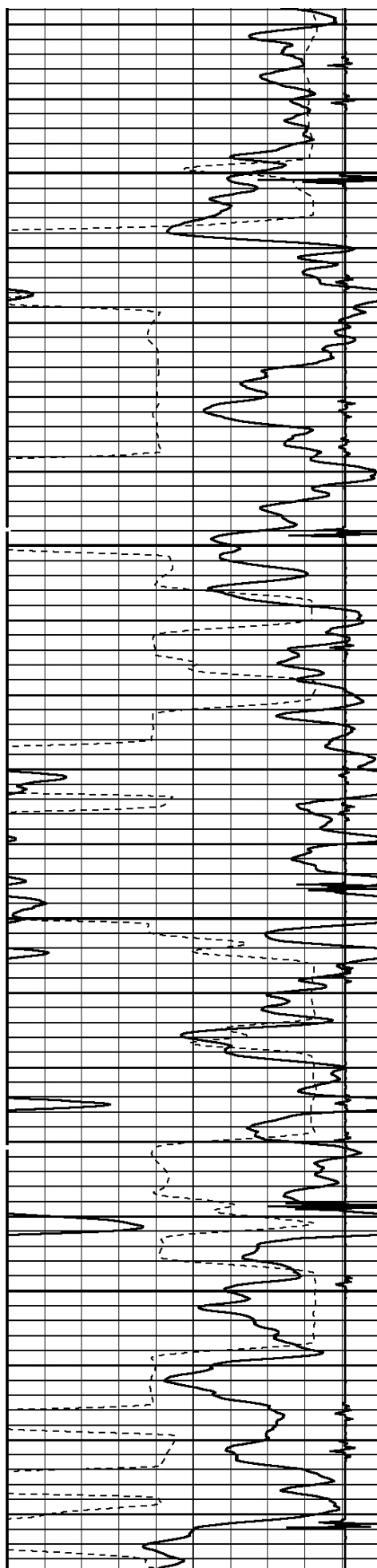

5000

5100

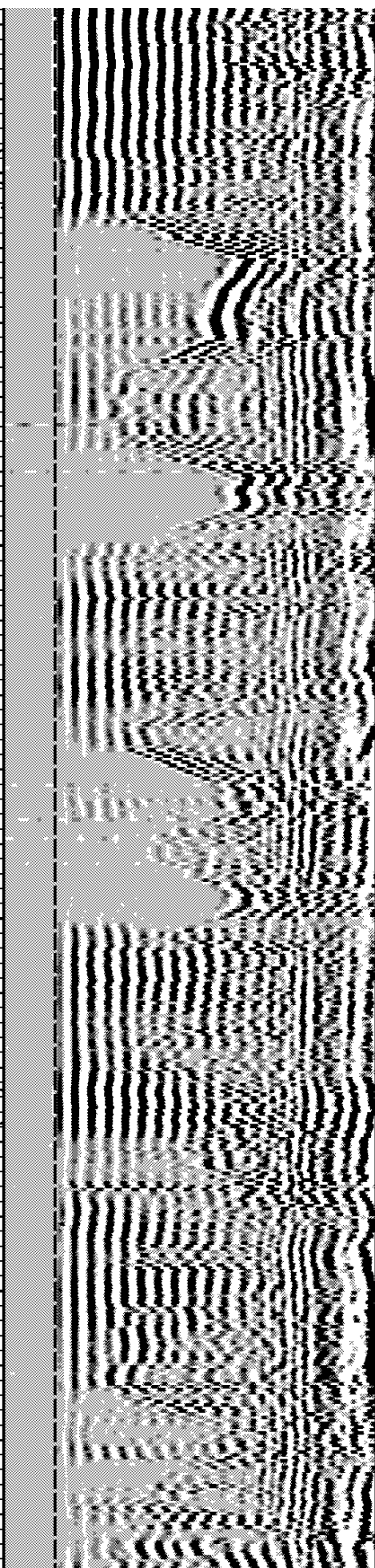
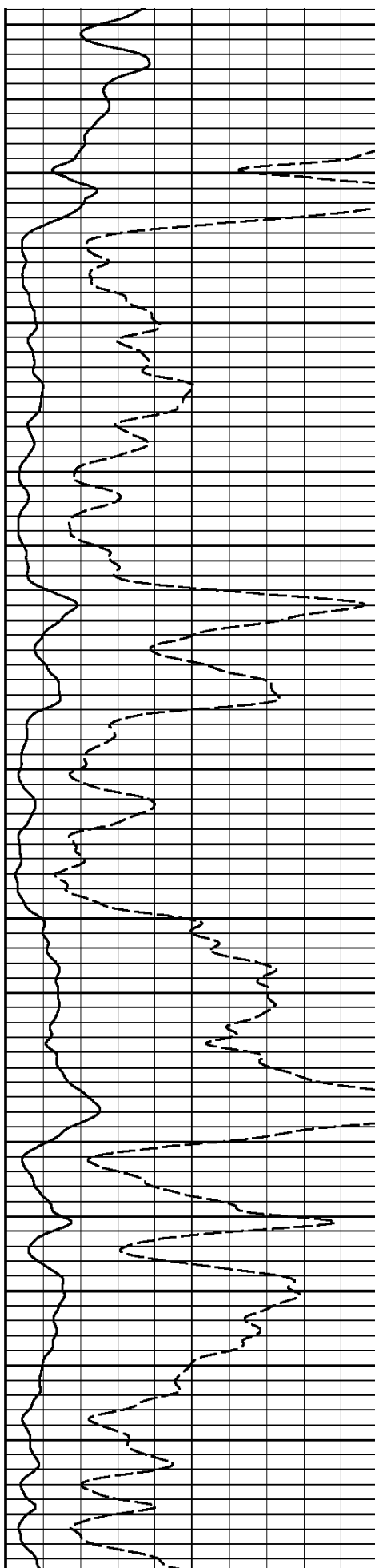

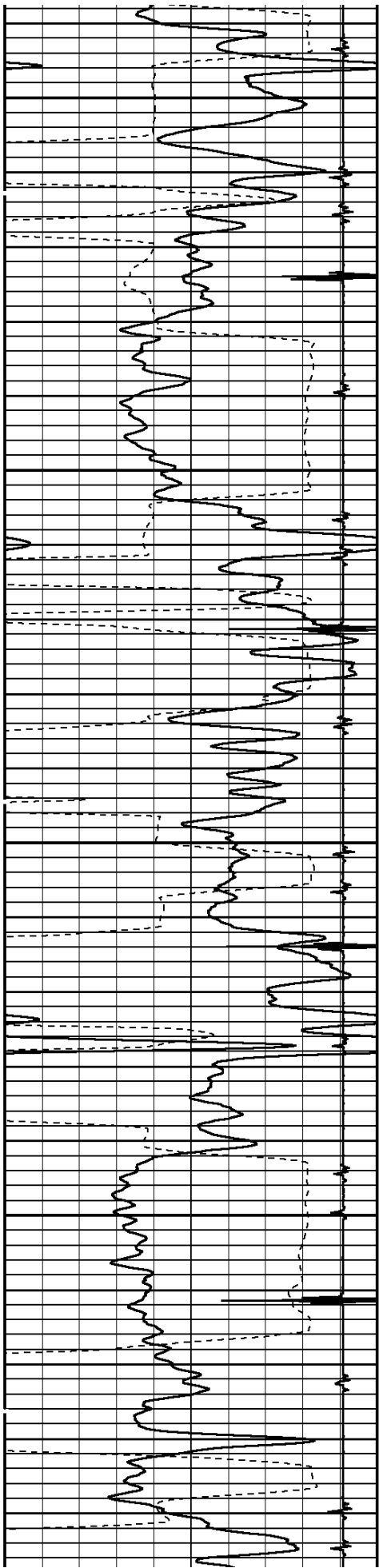

5200

5300

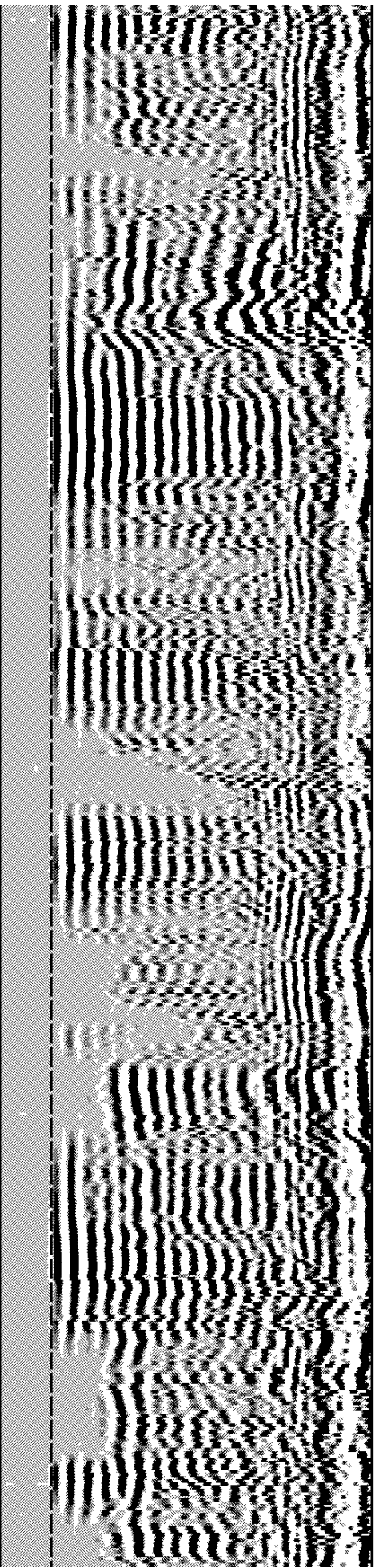
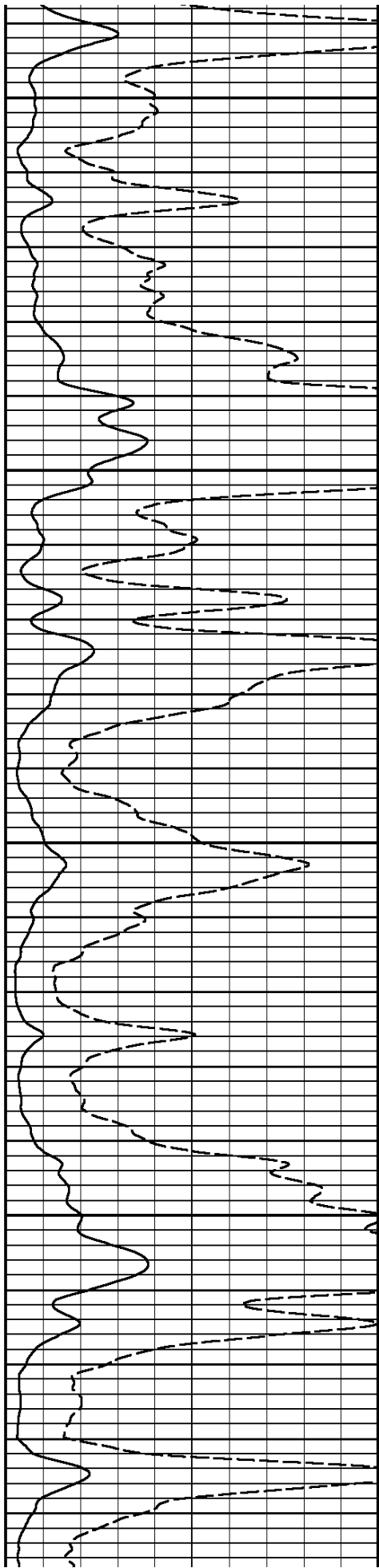

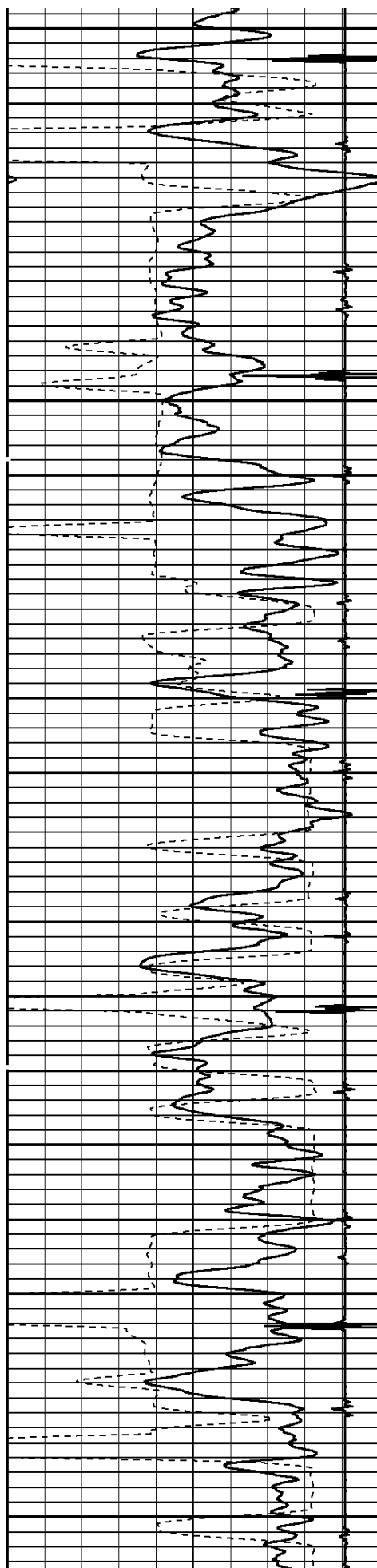

5400

5500

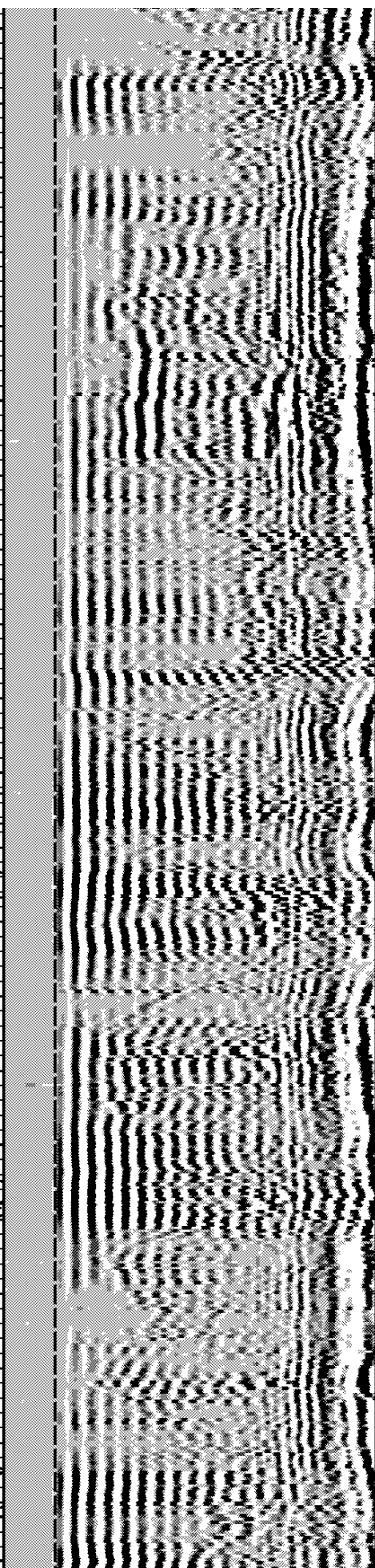
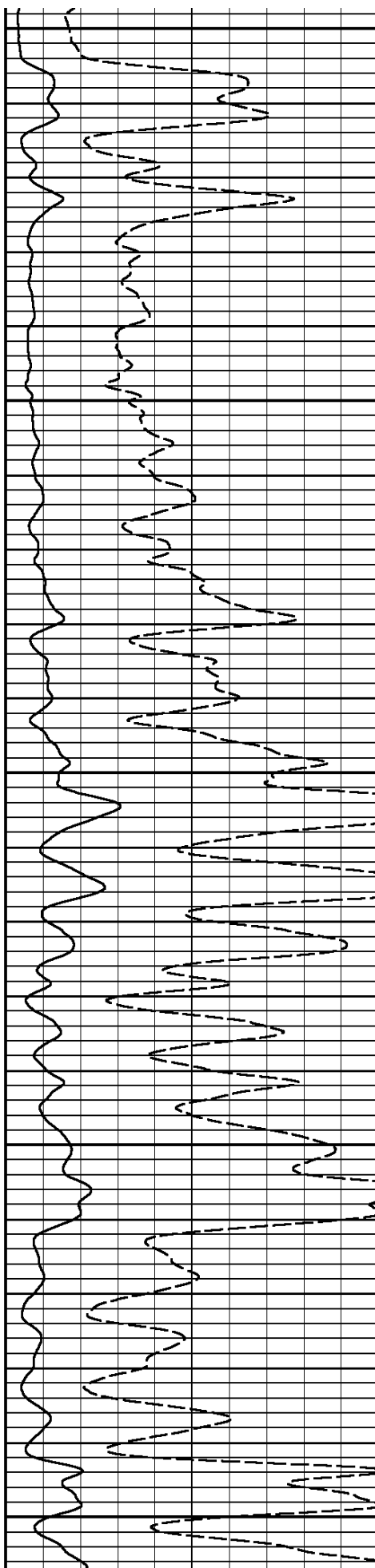

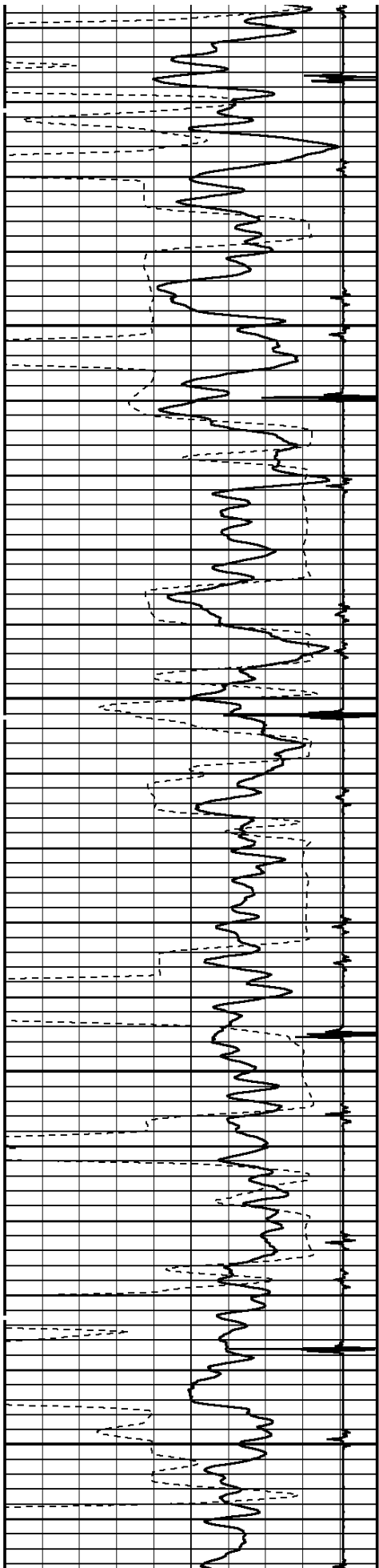

5600

5700

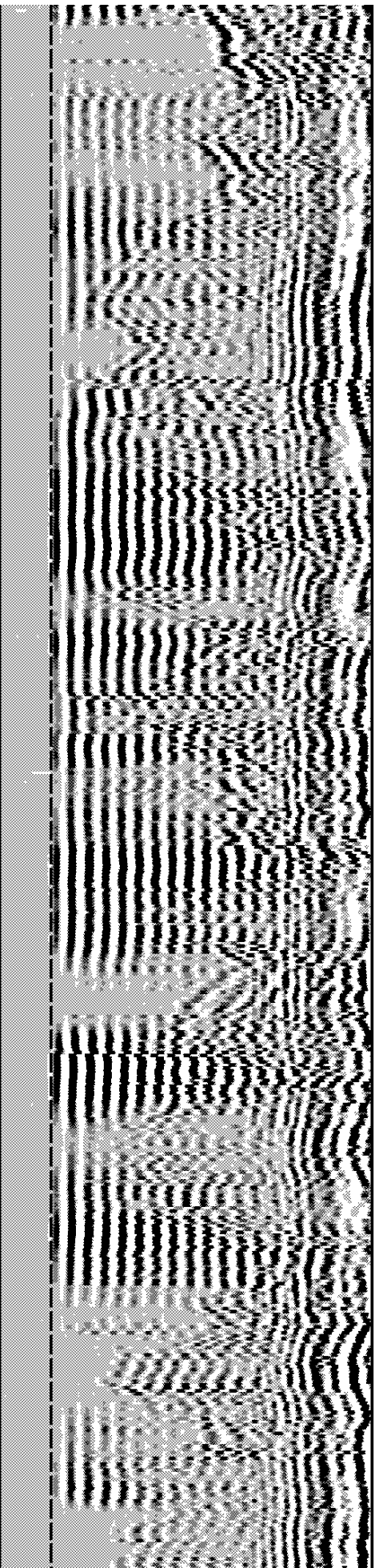
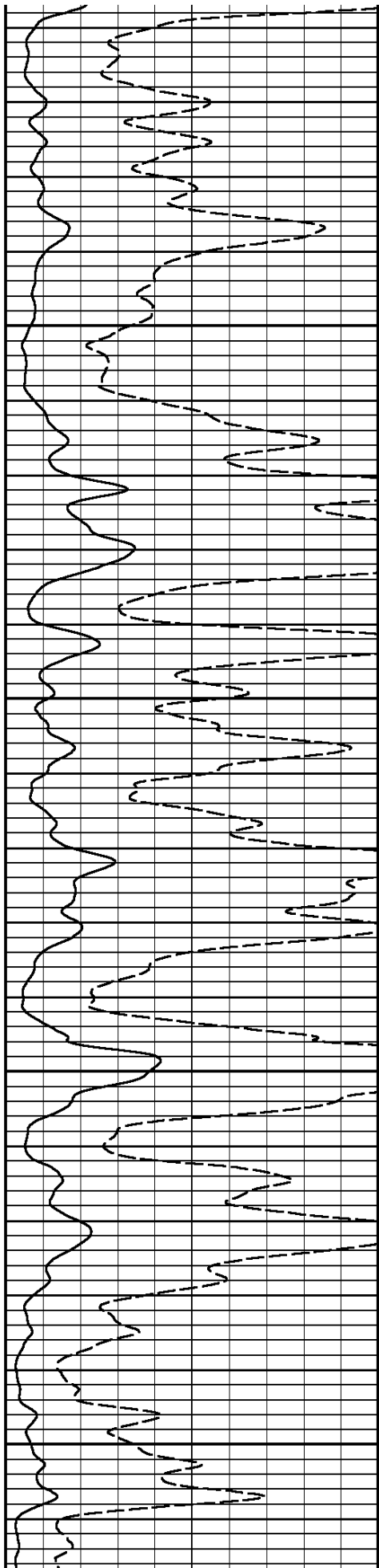

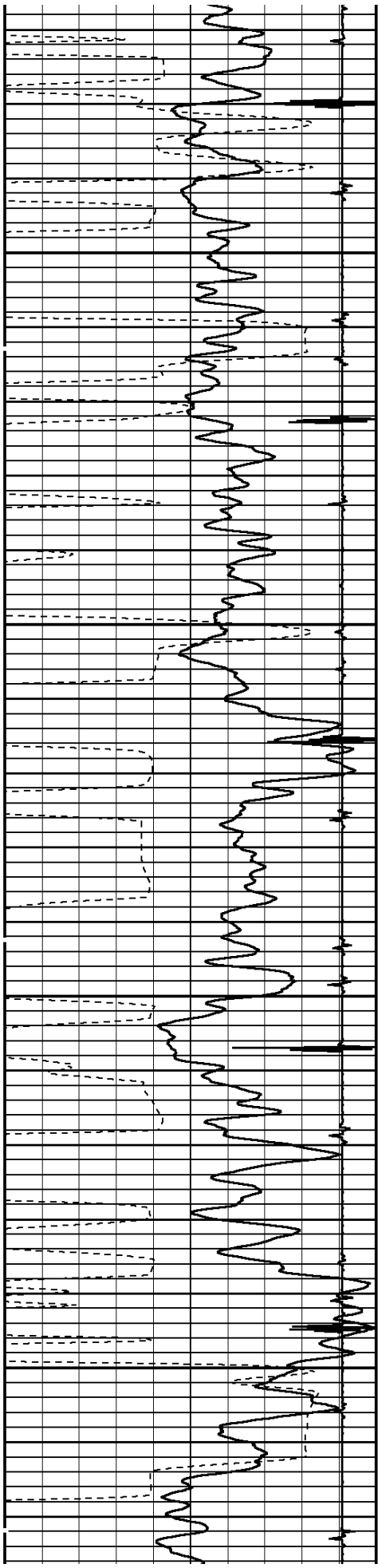

5800

5900

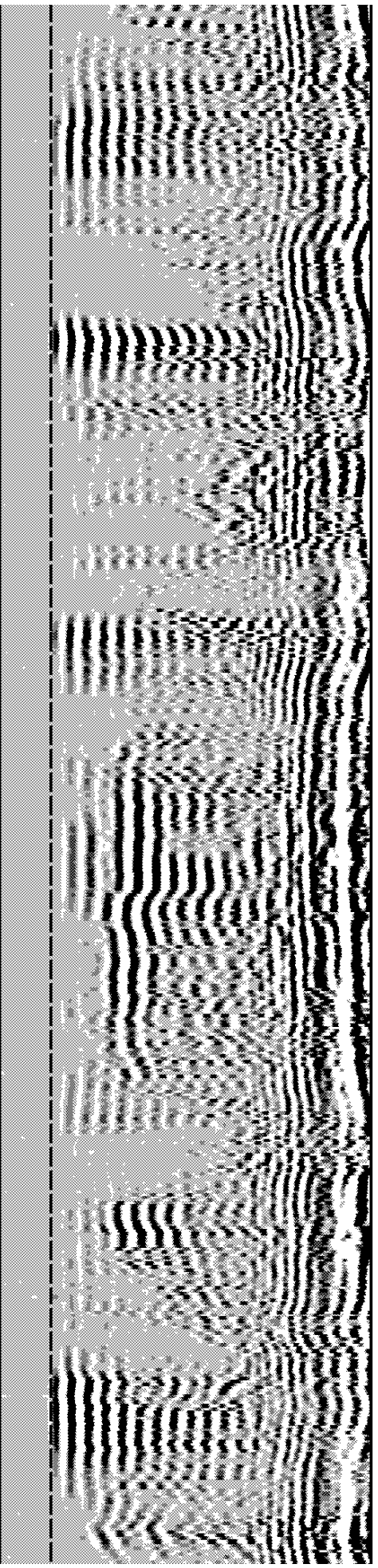
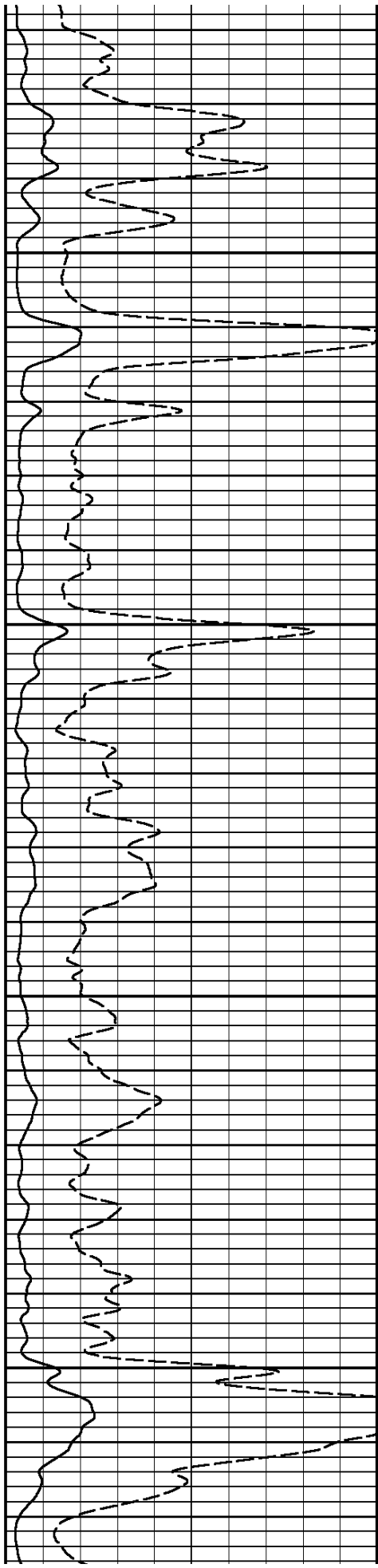

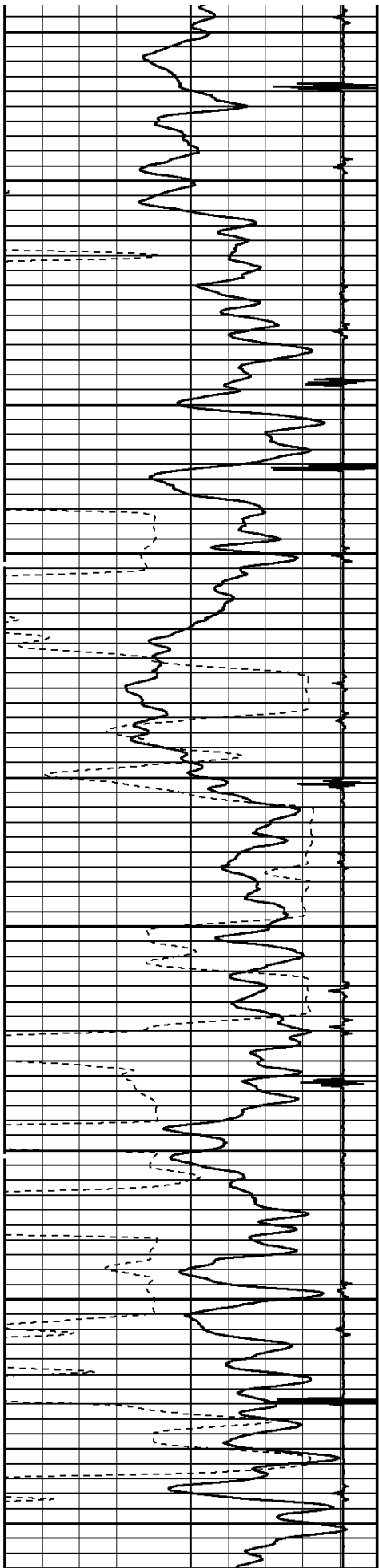

6000

6100

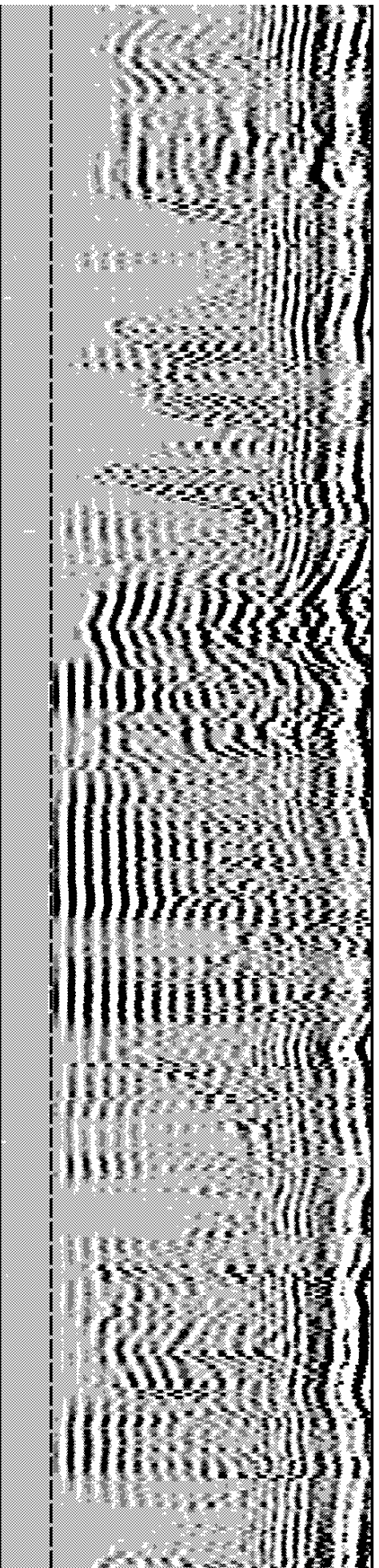
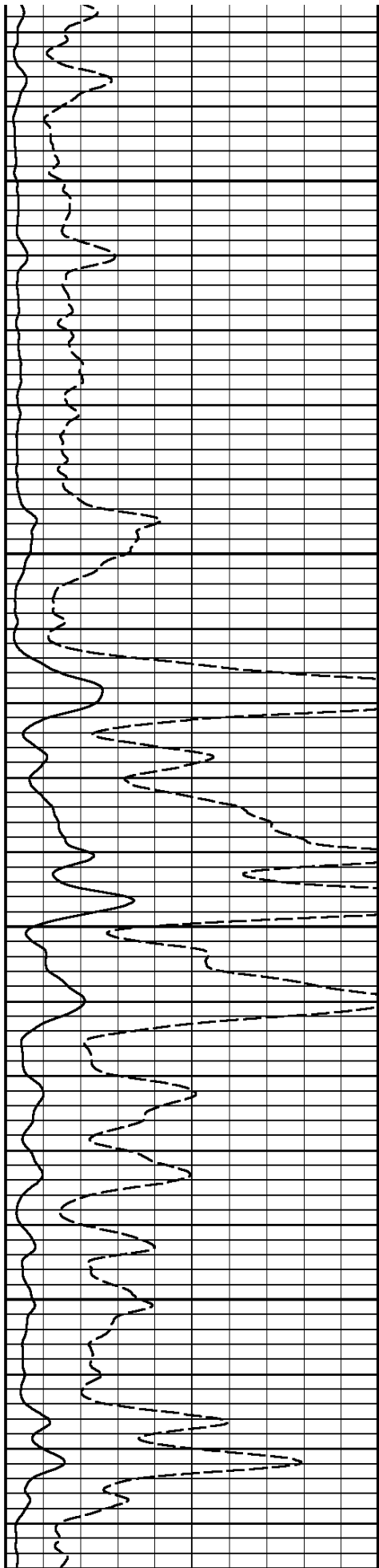

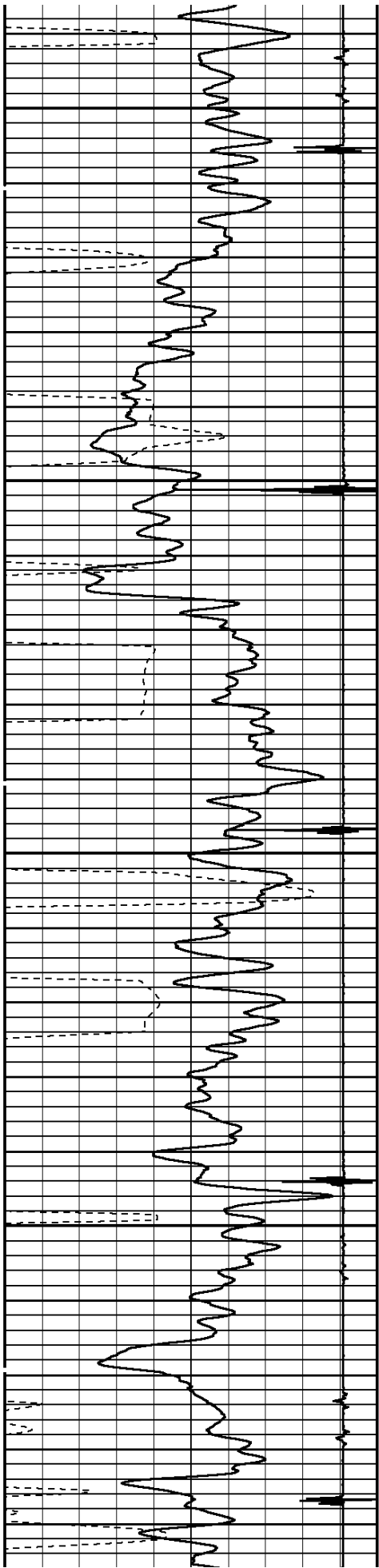

6200

6300

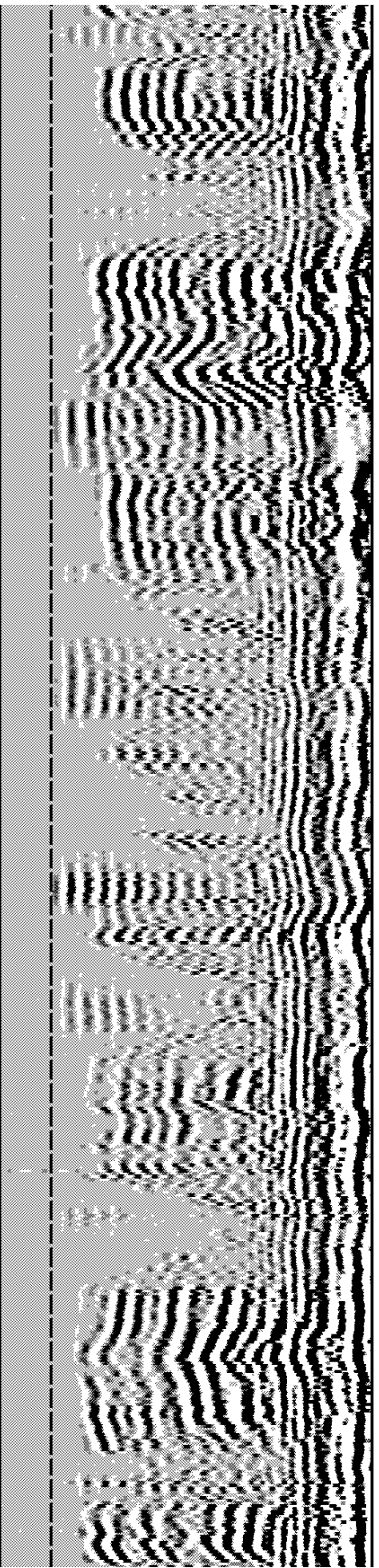
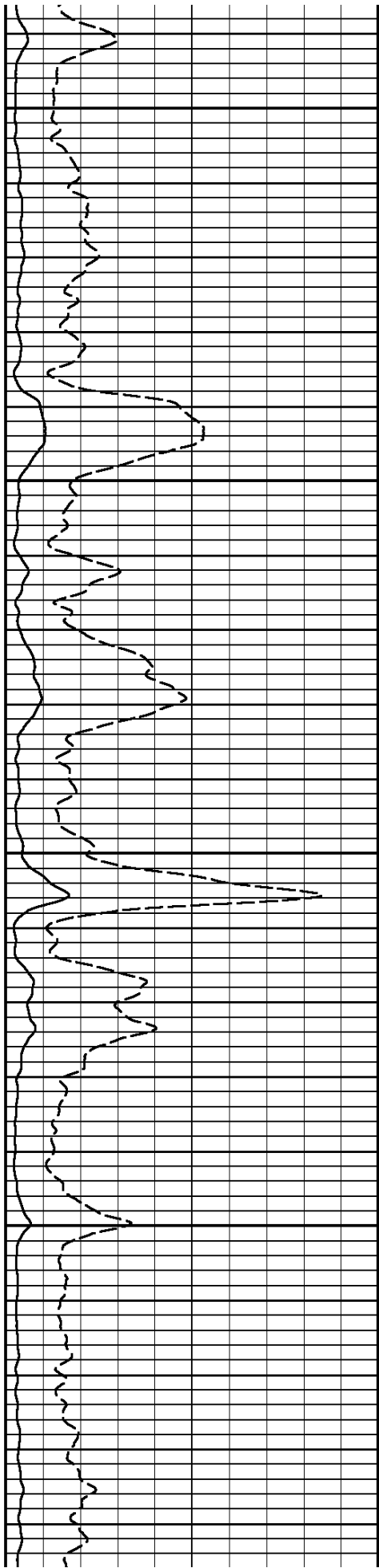

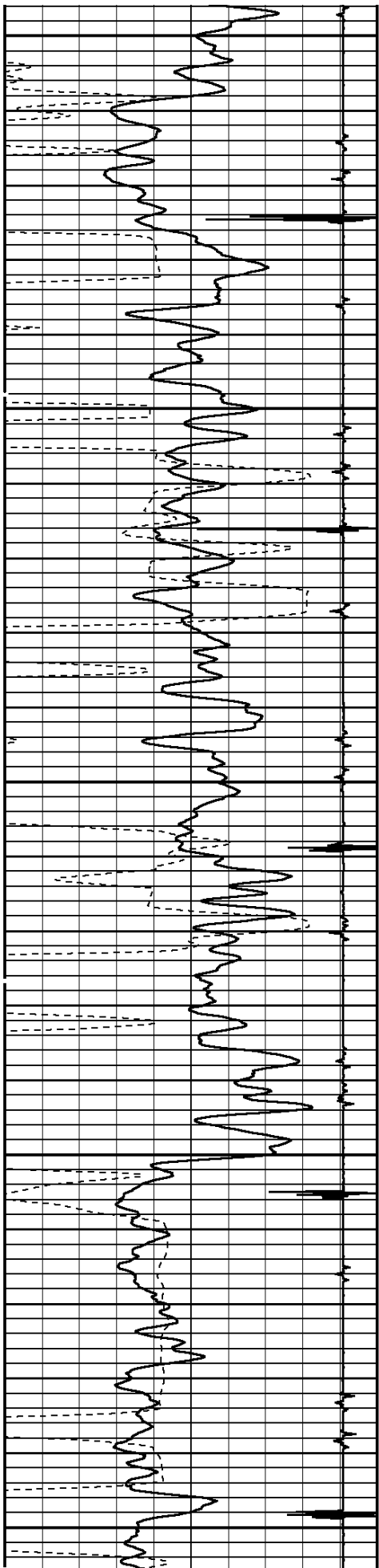

6400

6500

6600

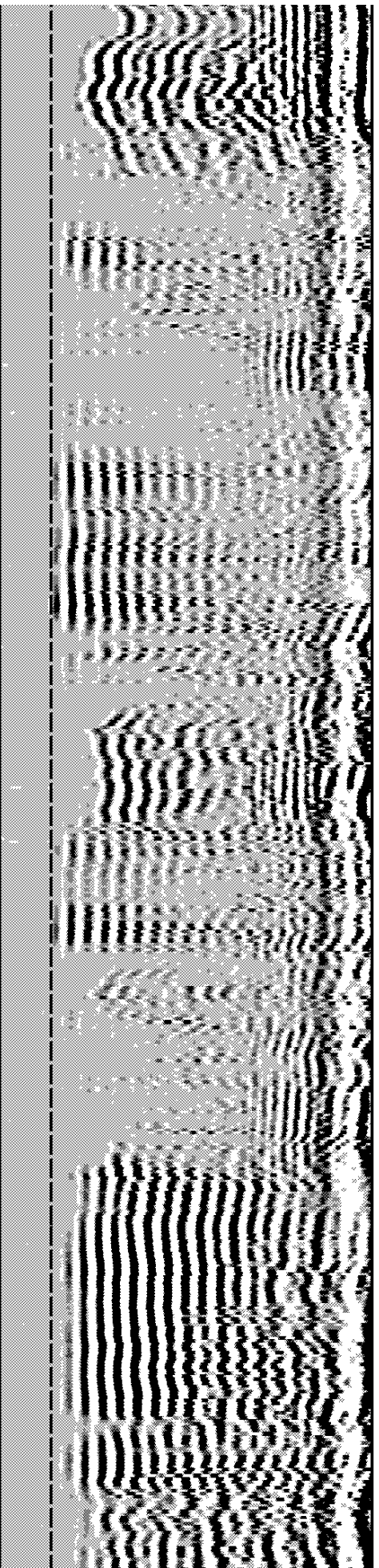
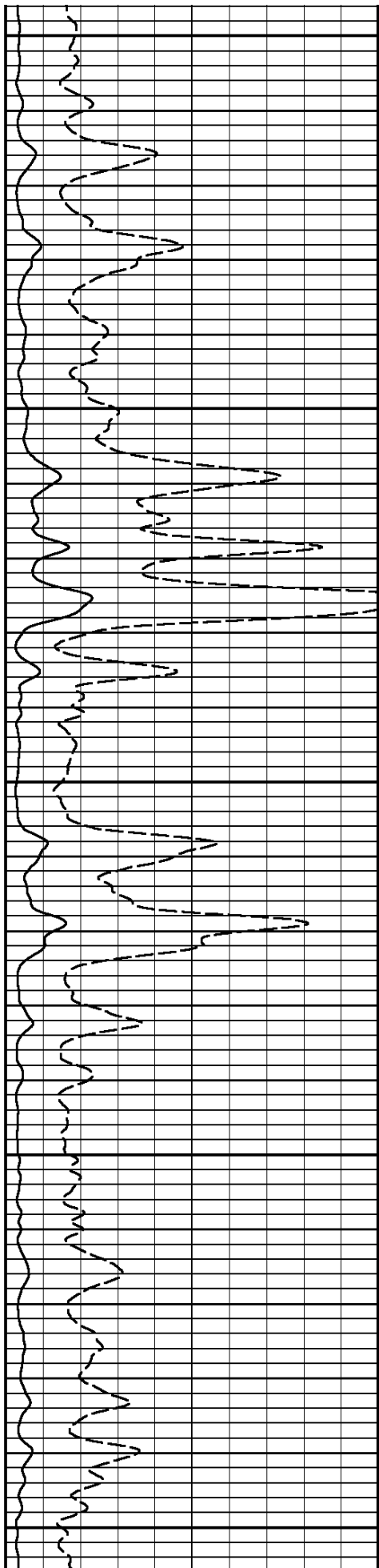

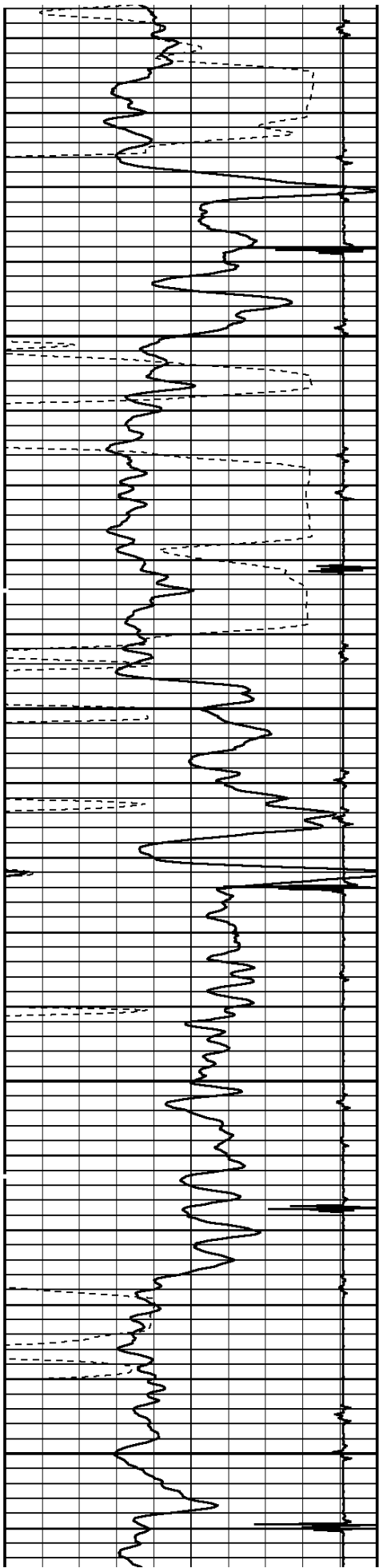

6700

6800

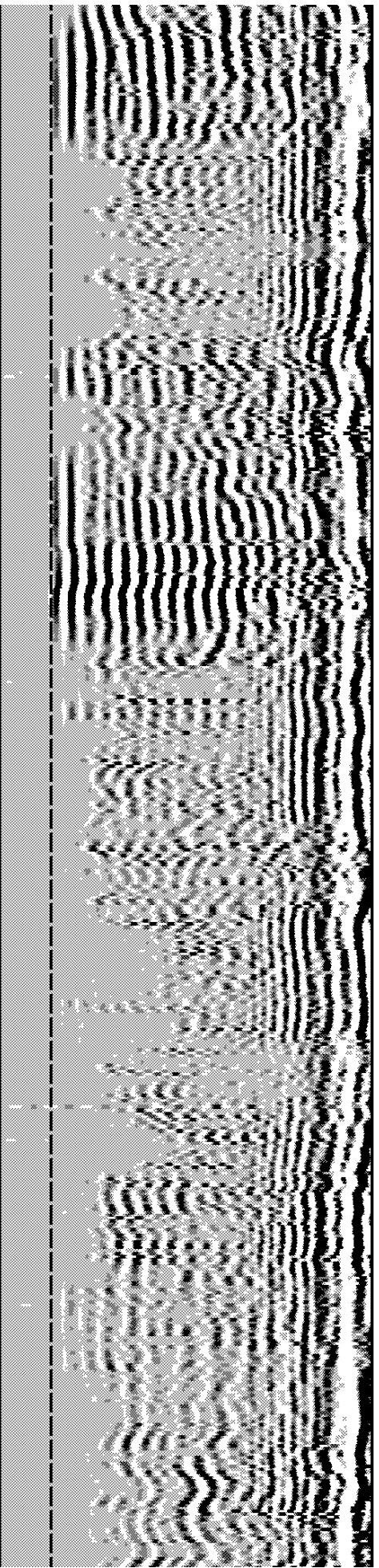
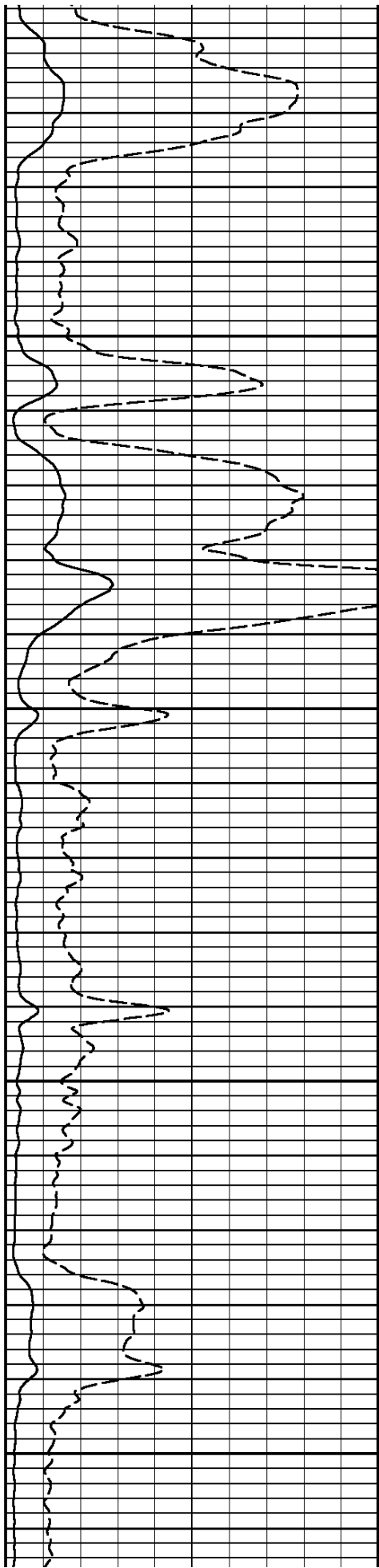

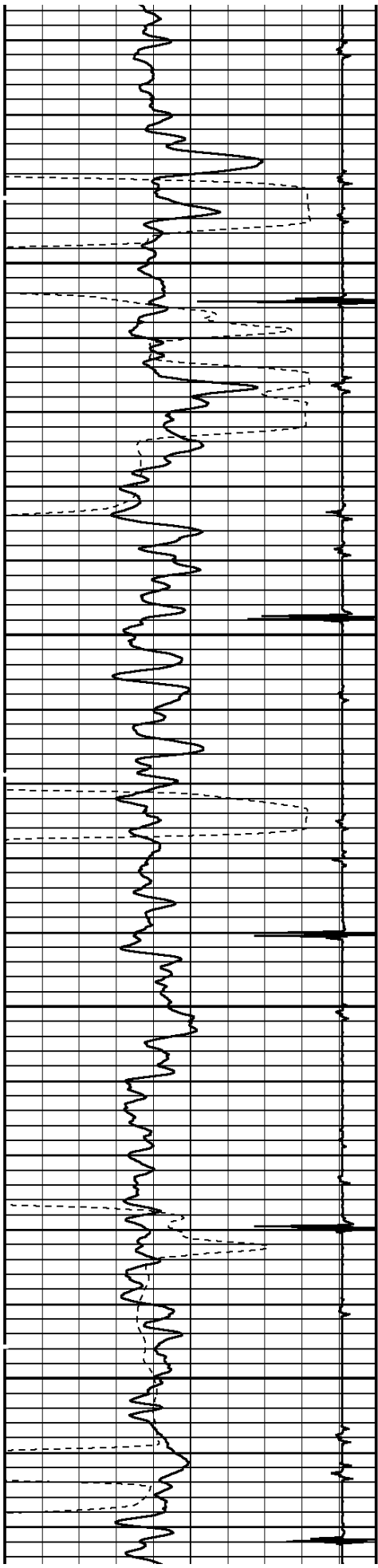

6900

7000

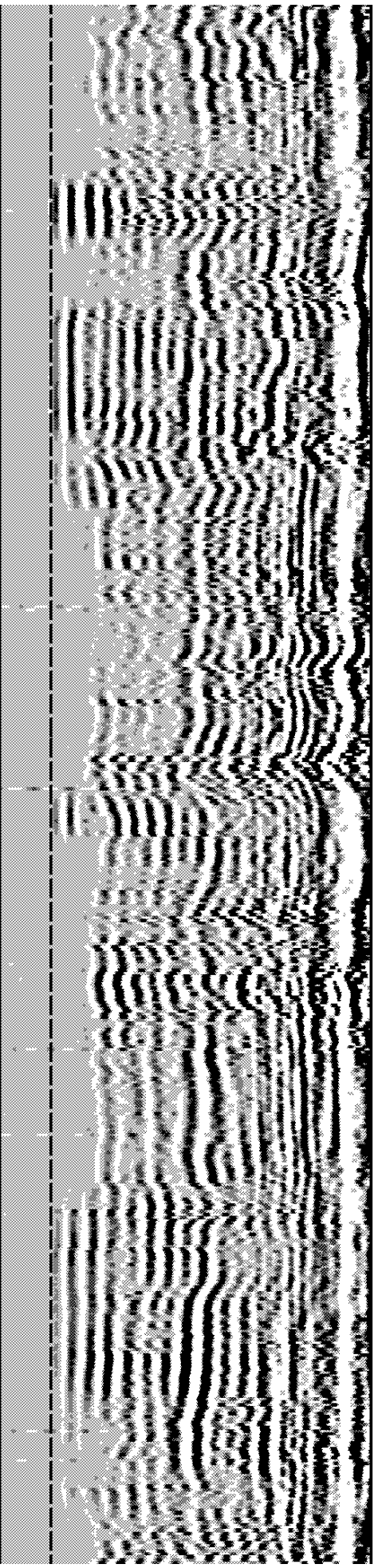
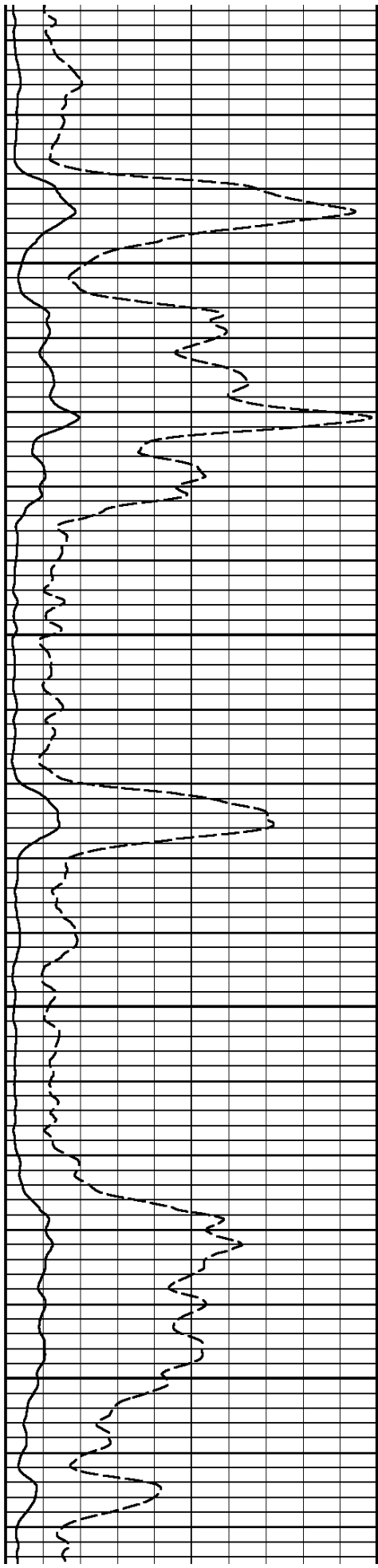

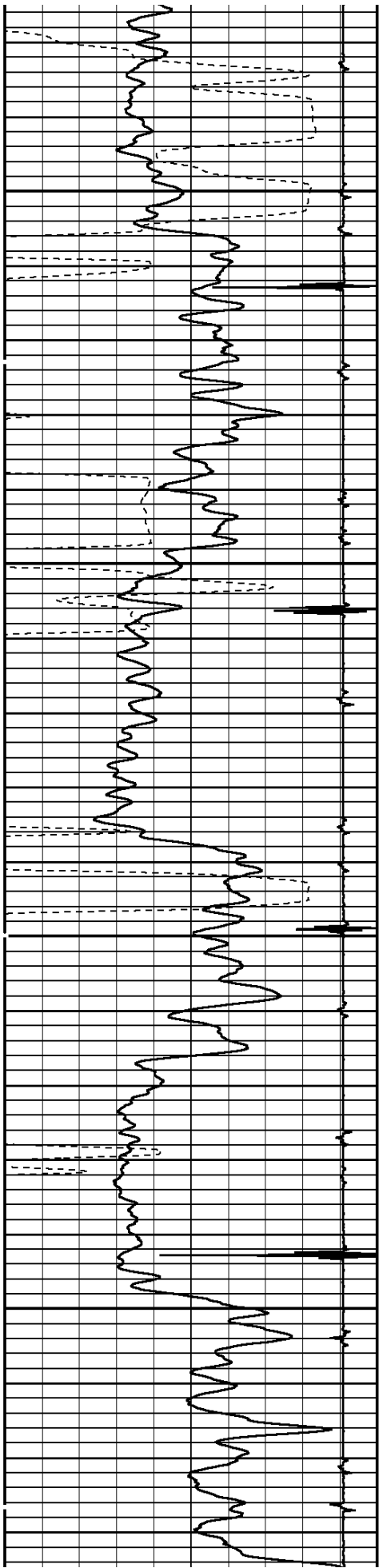

7100

7200

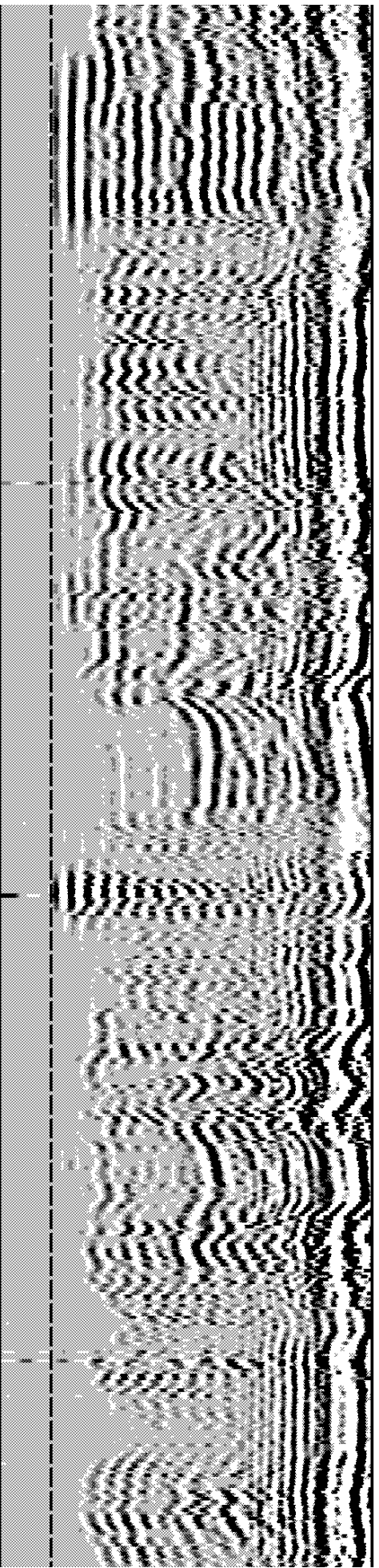
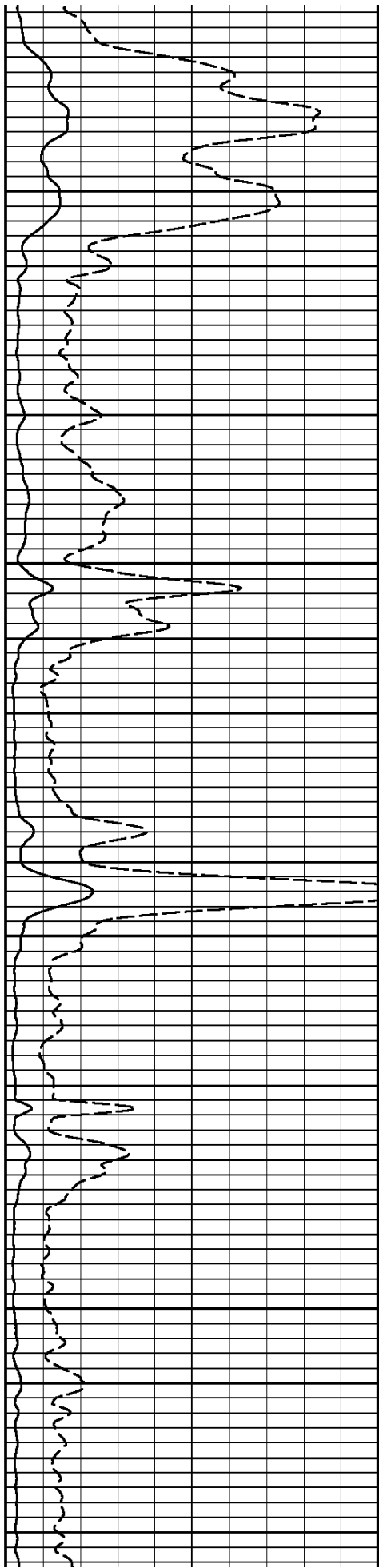

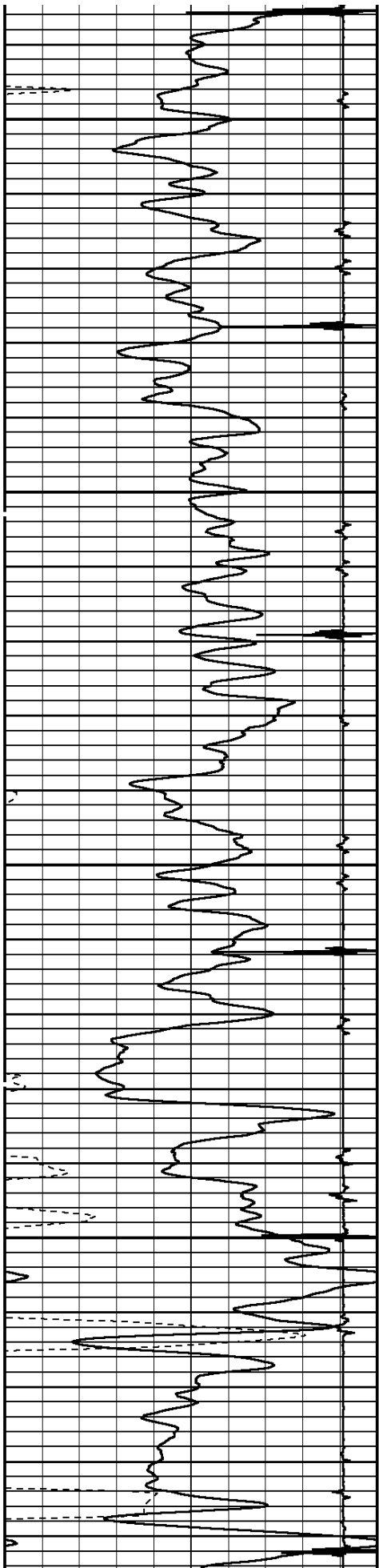

7300

7400

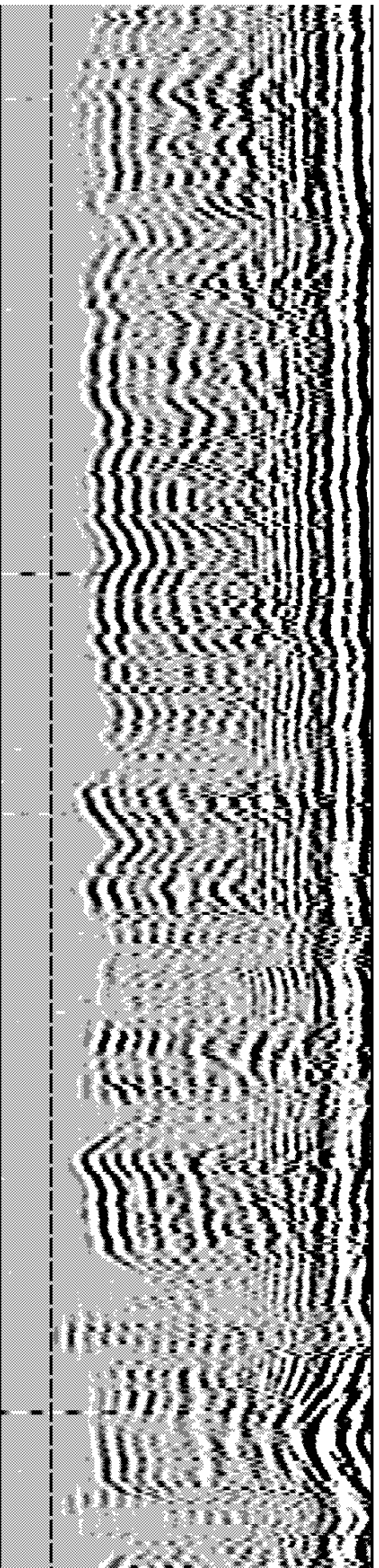
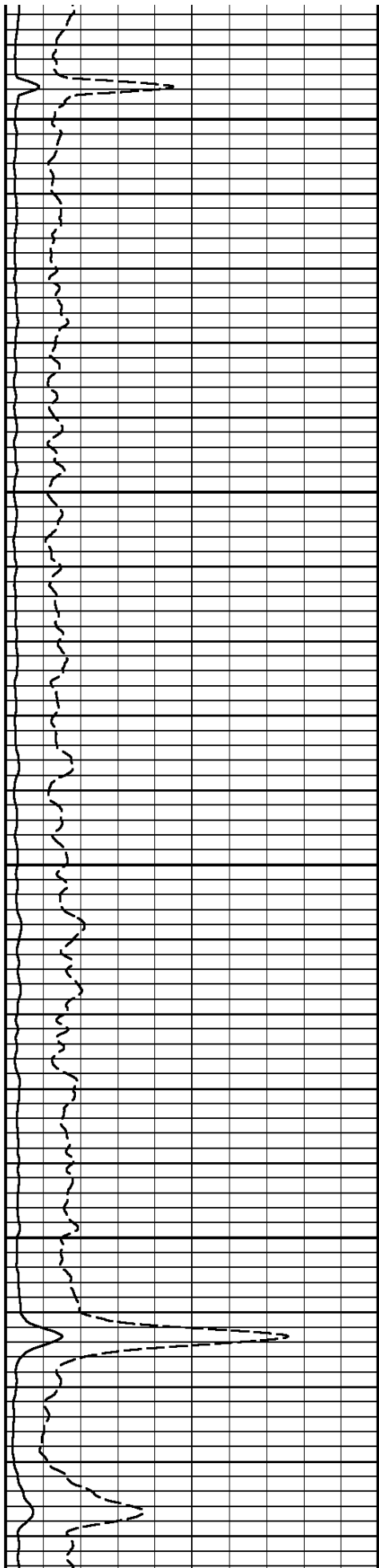

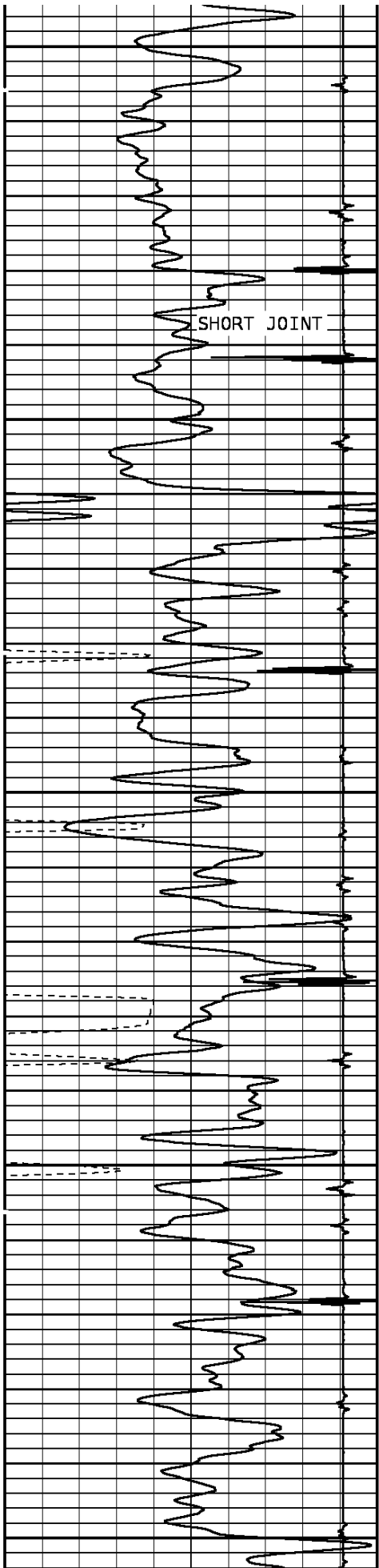

7500

7600

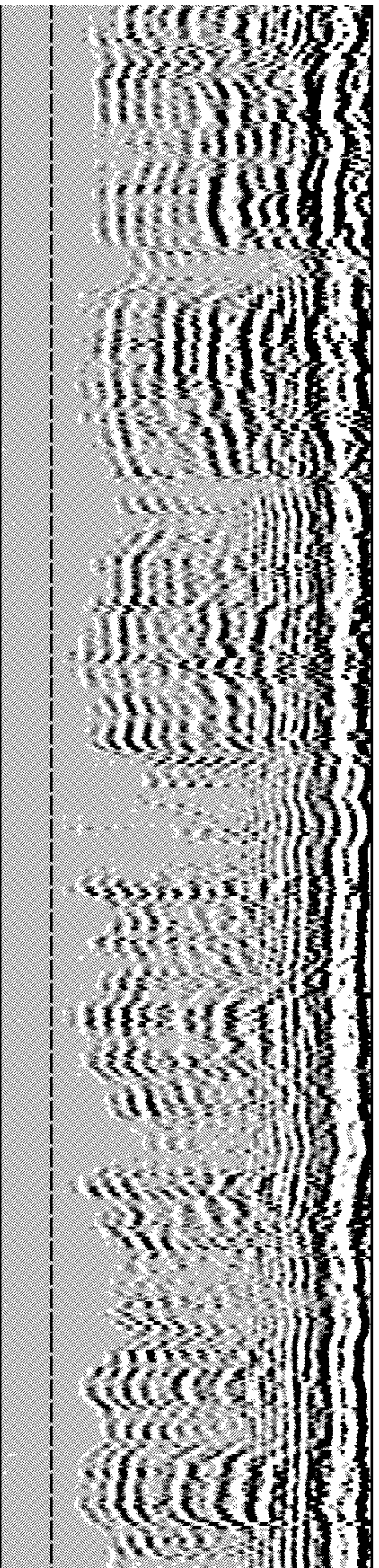
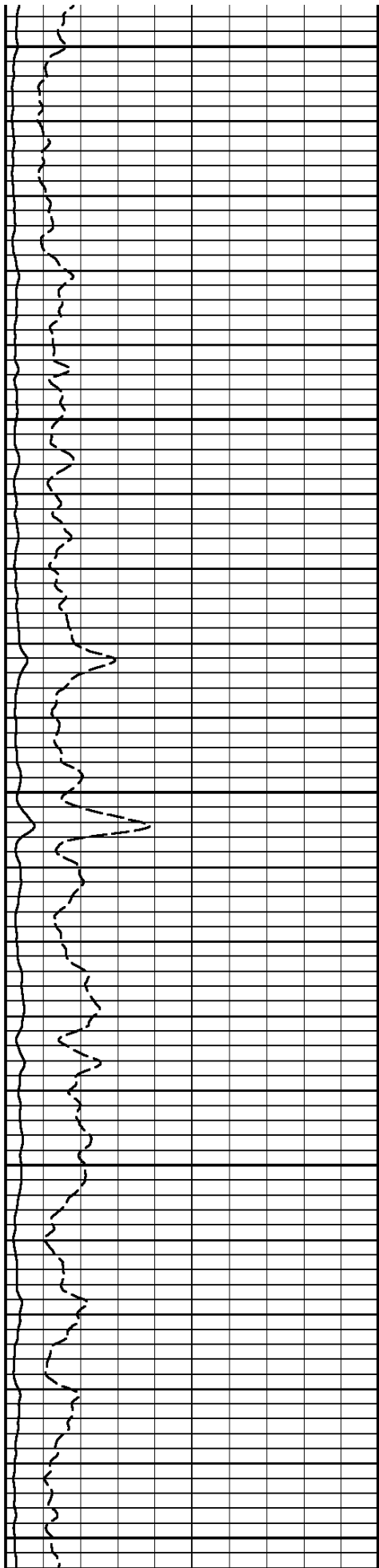

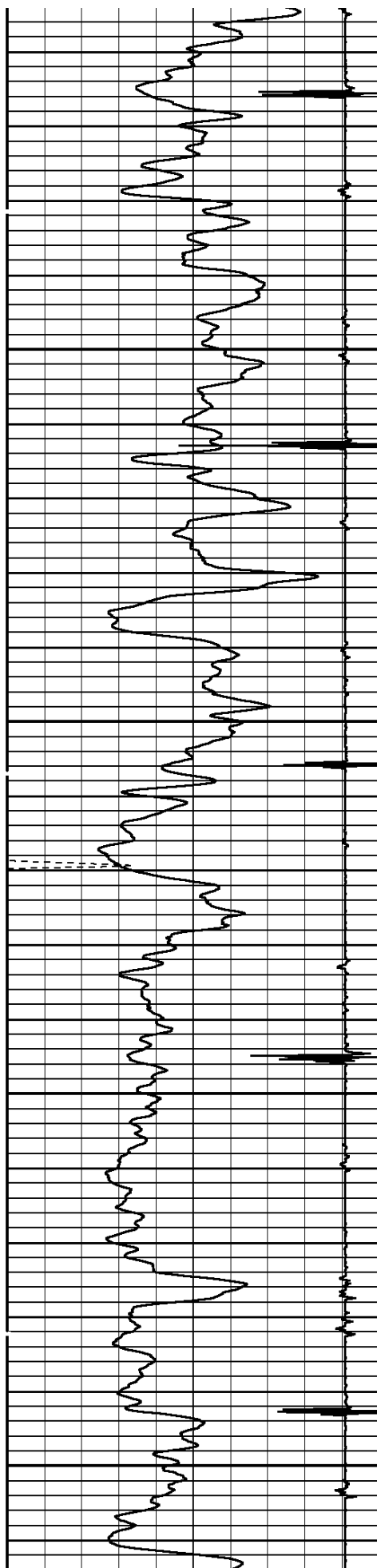

7700

7800

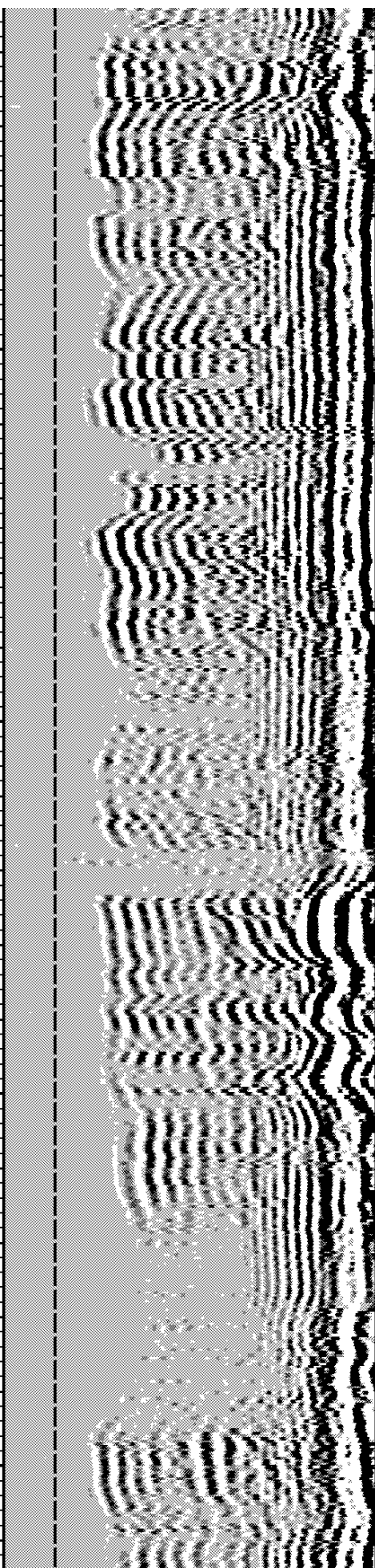
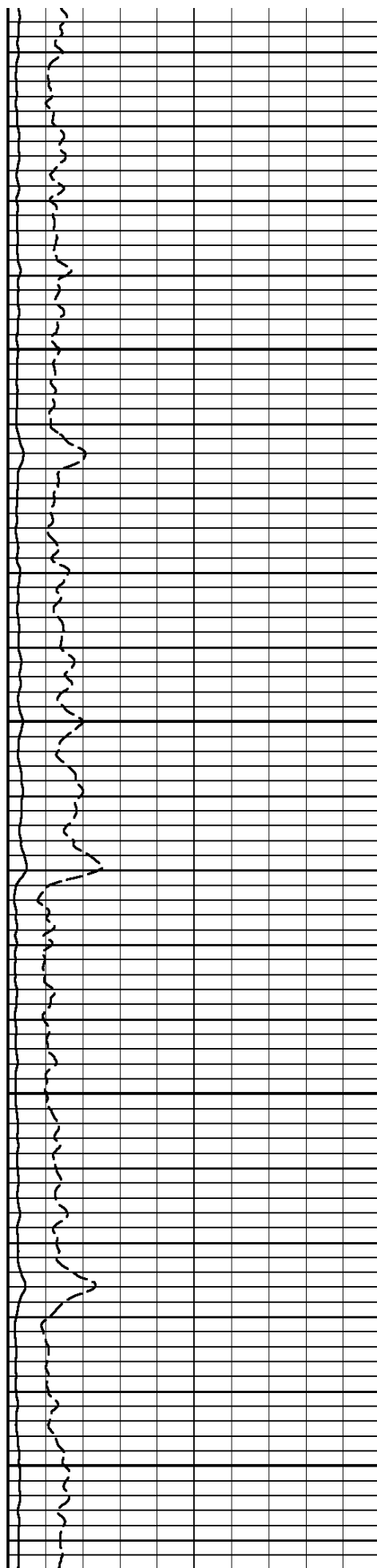

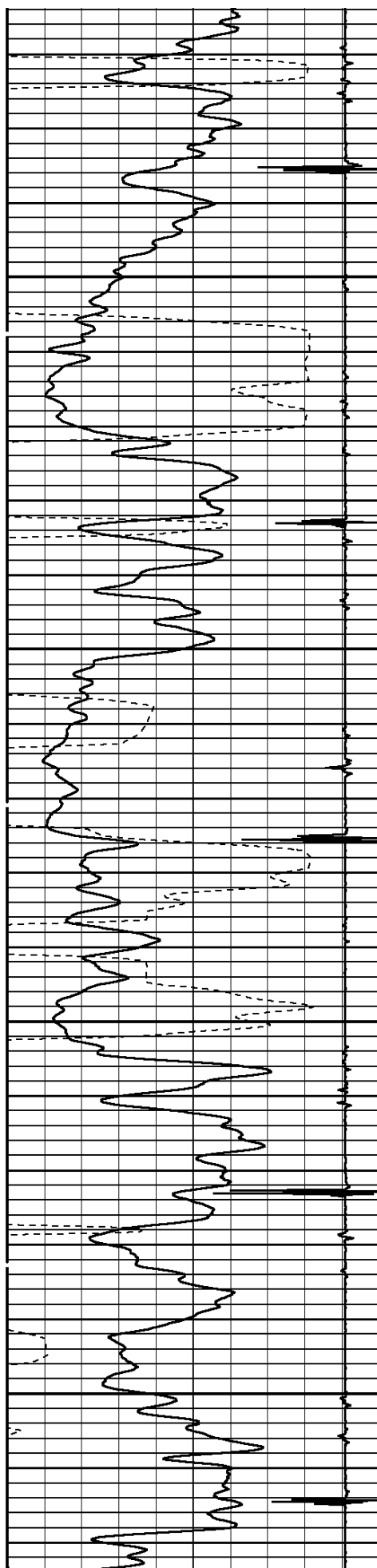

7900

8000

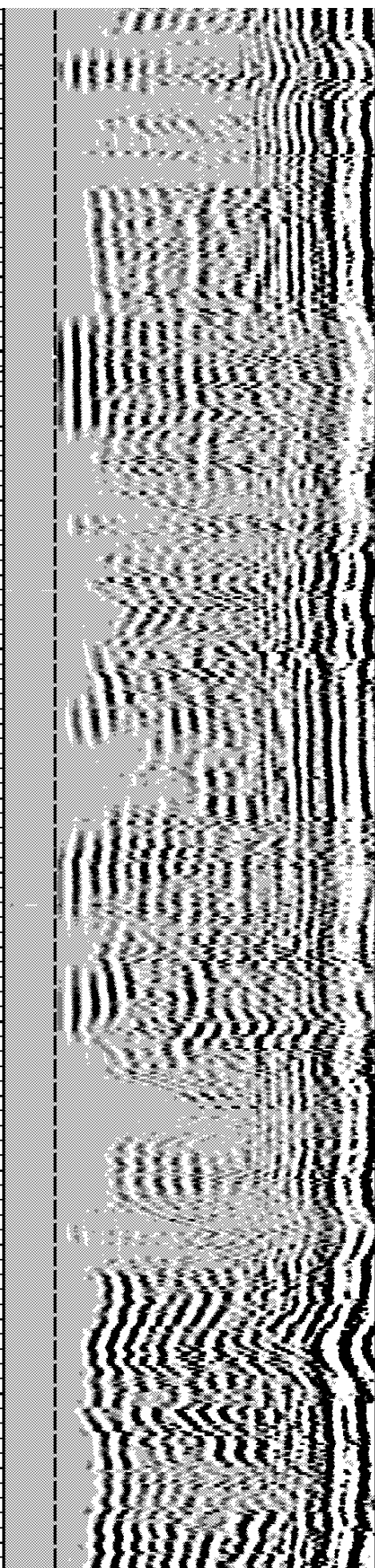
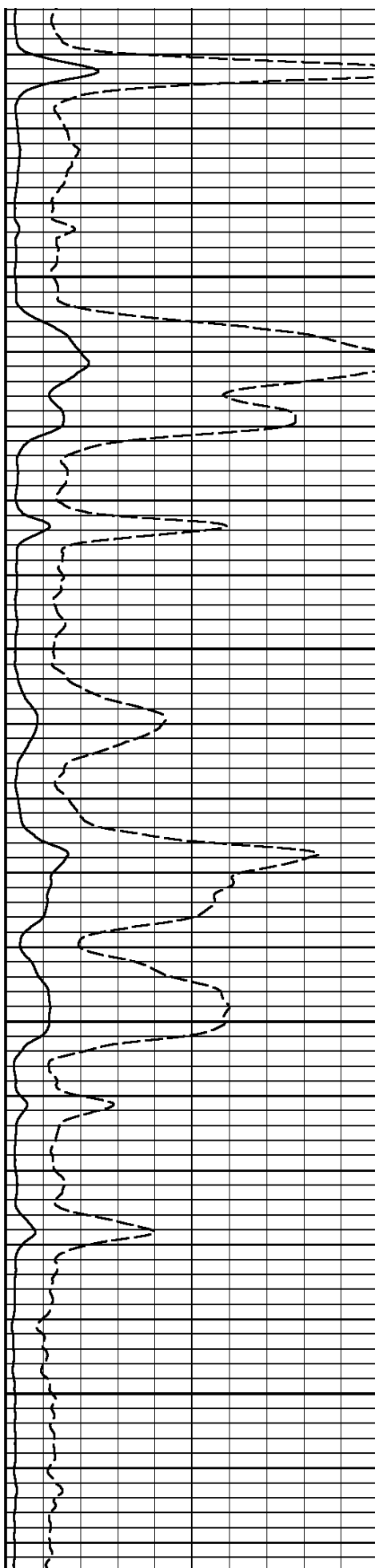

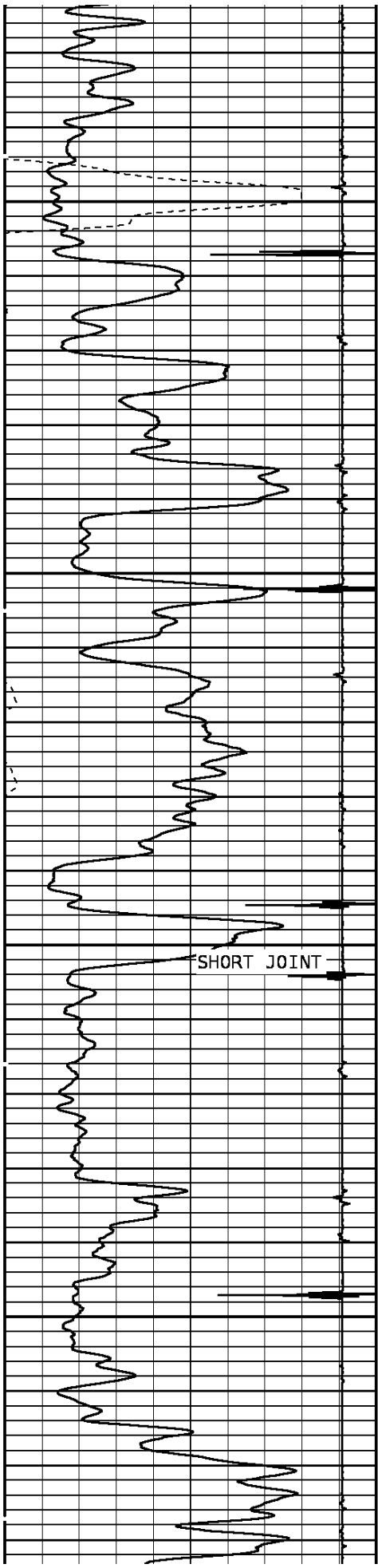

8100

8200

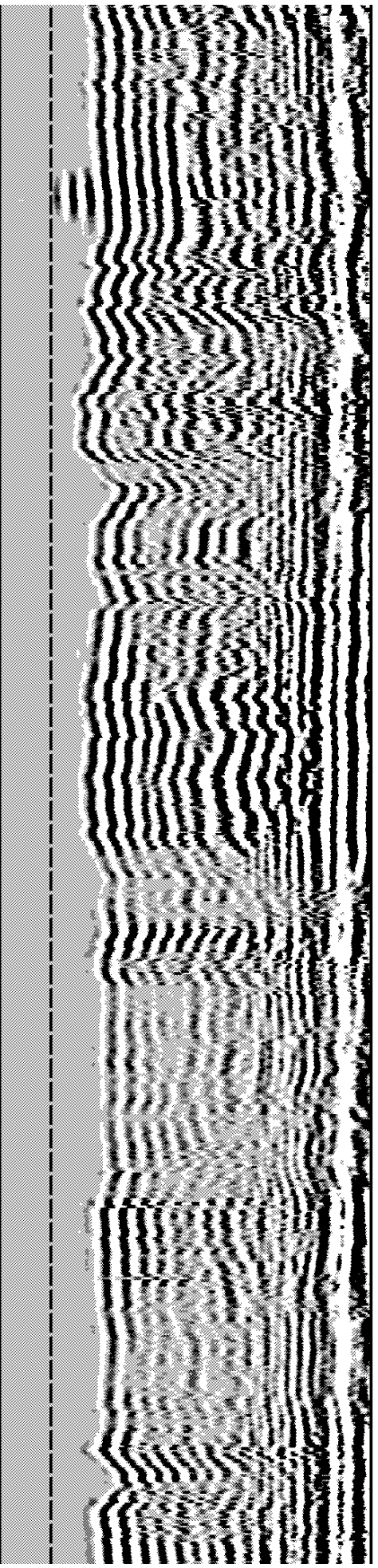
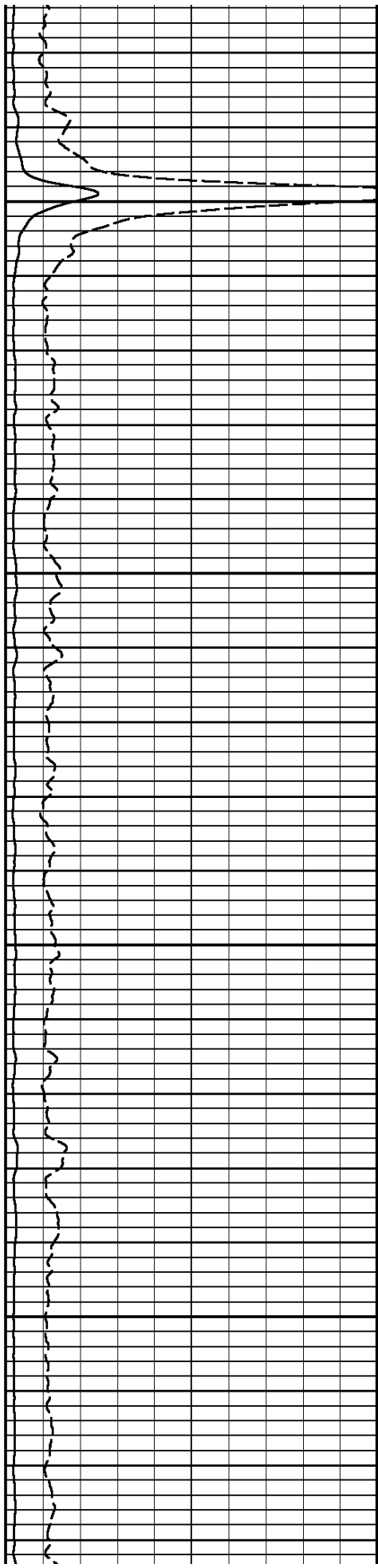

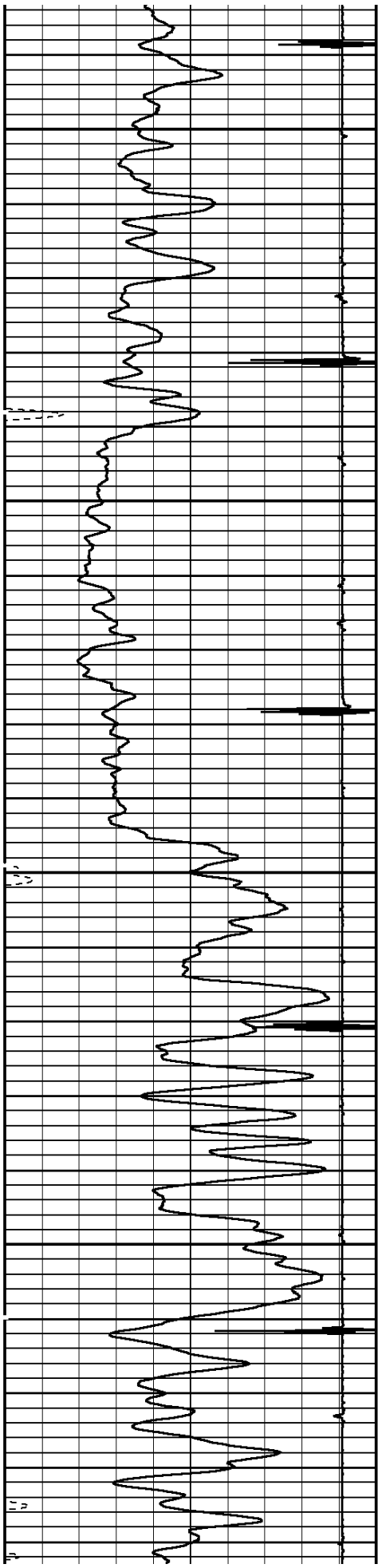

8300

8400

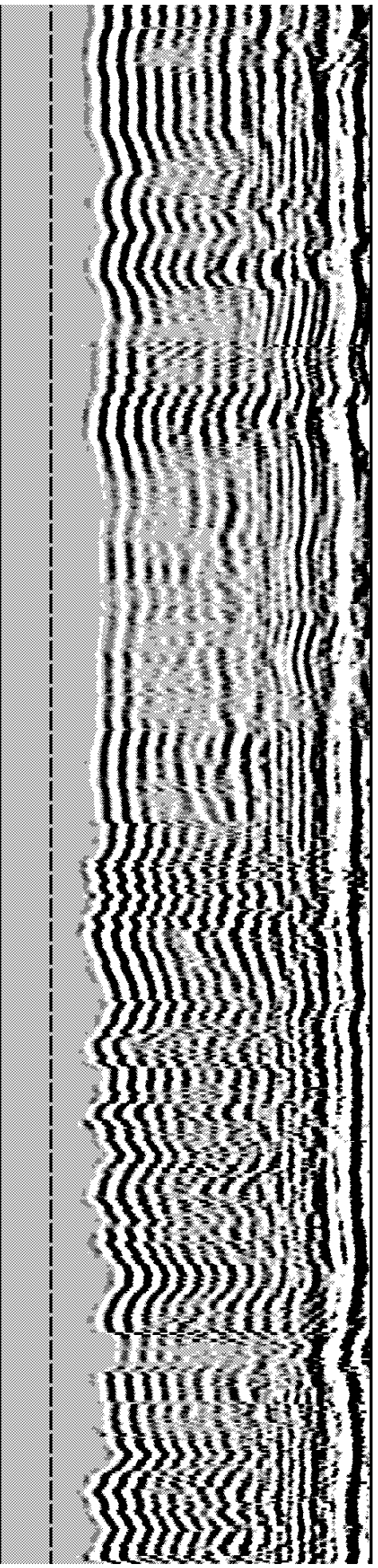
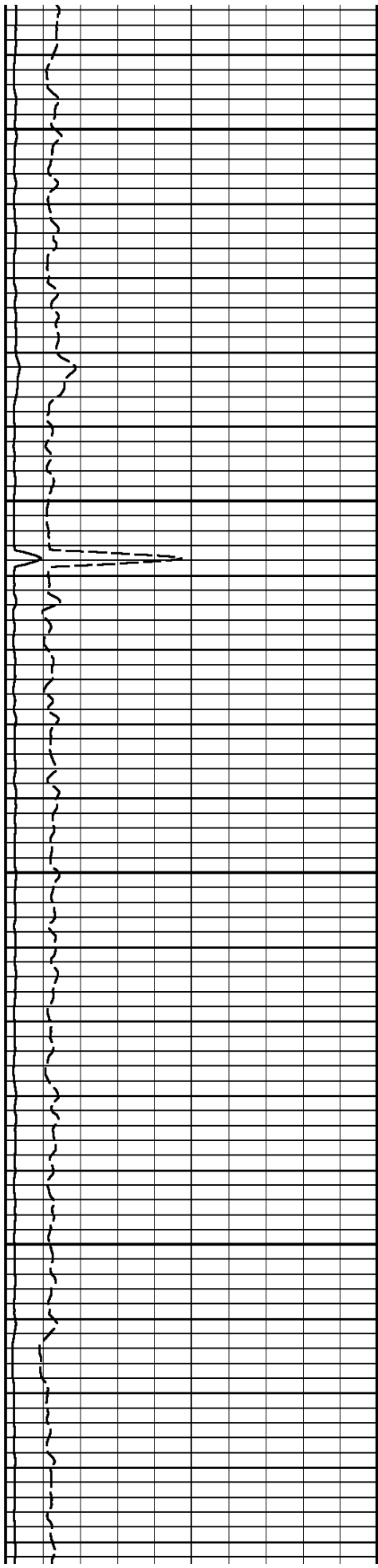

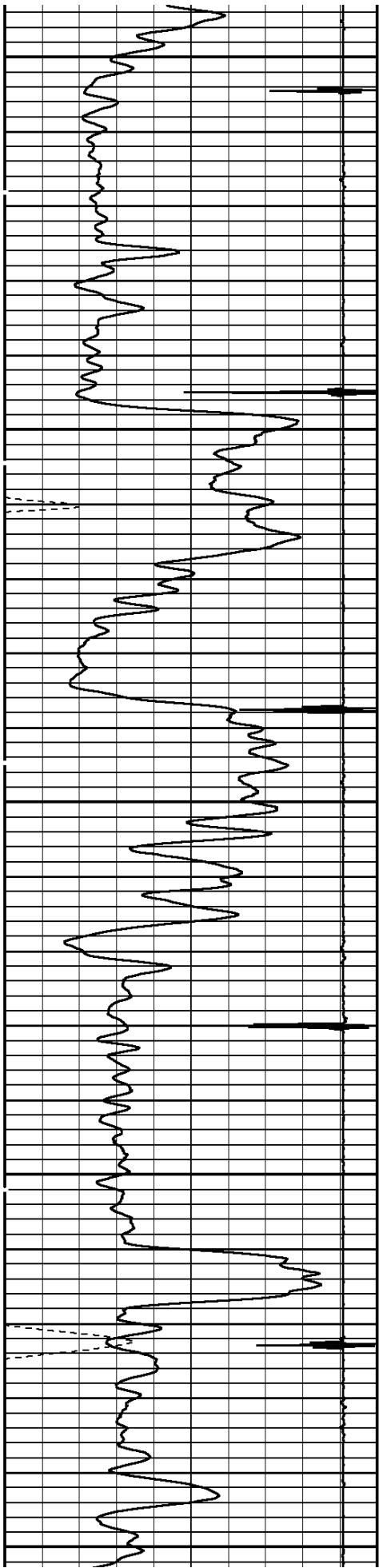

8500

8600

8700

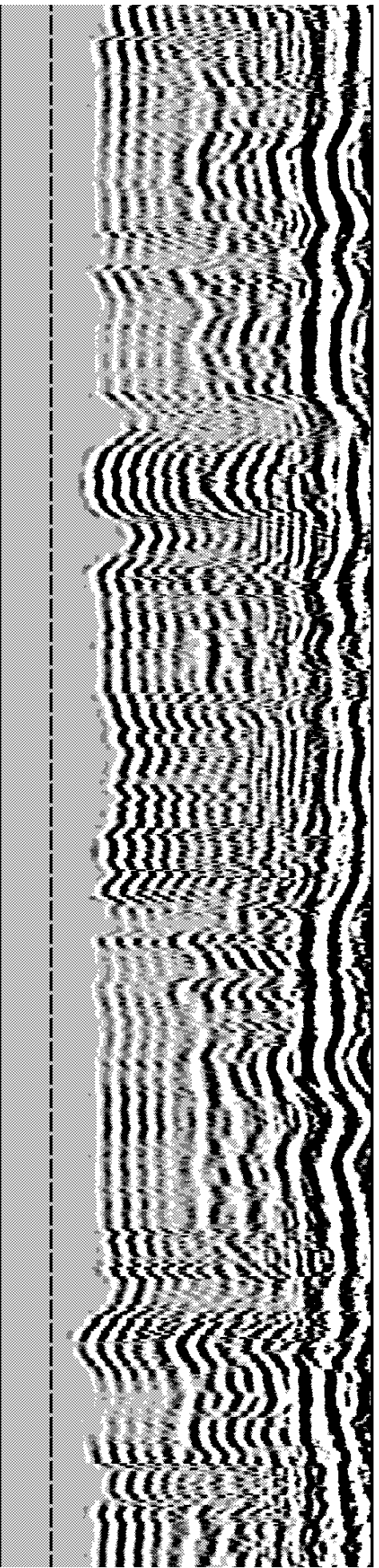
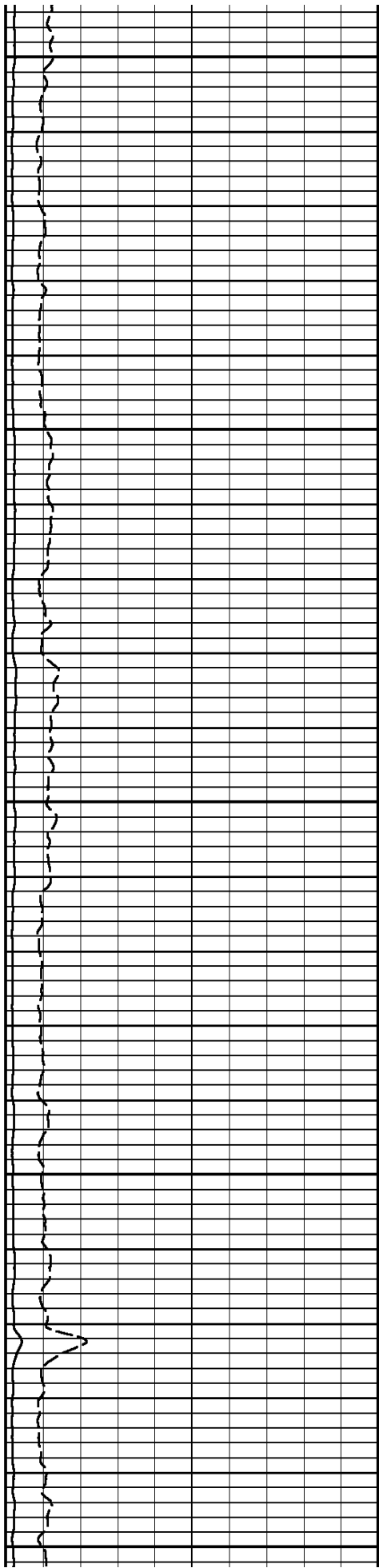

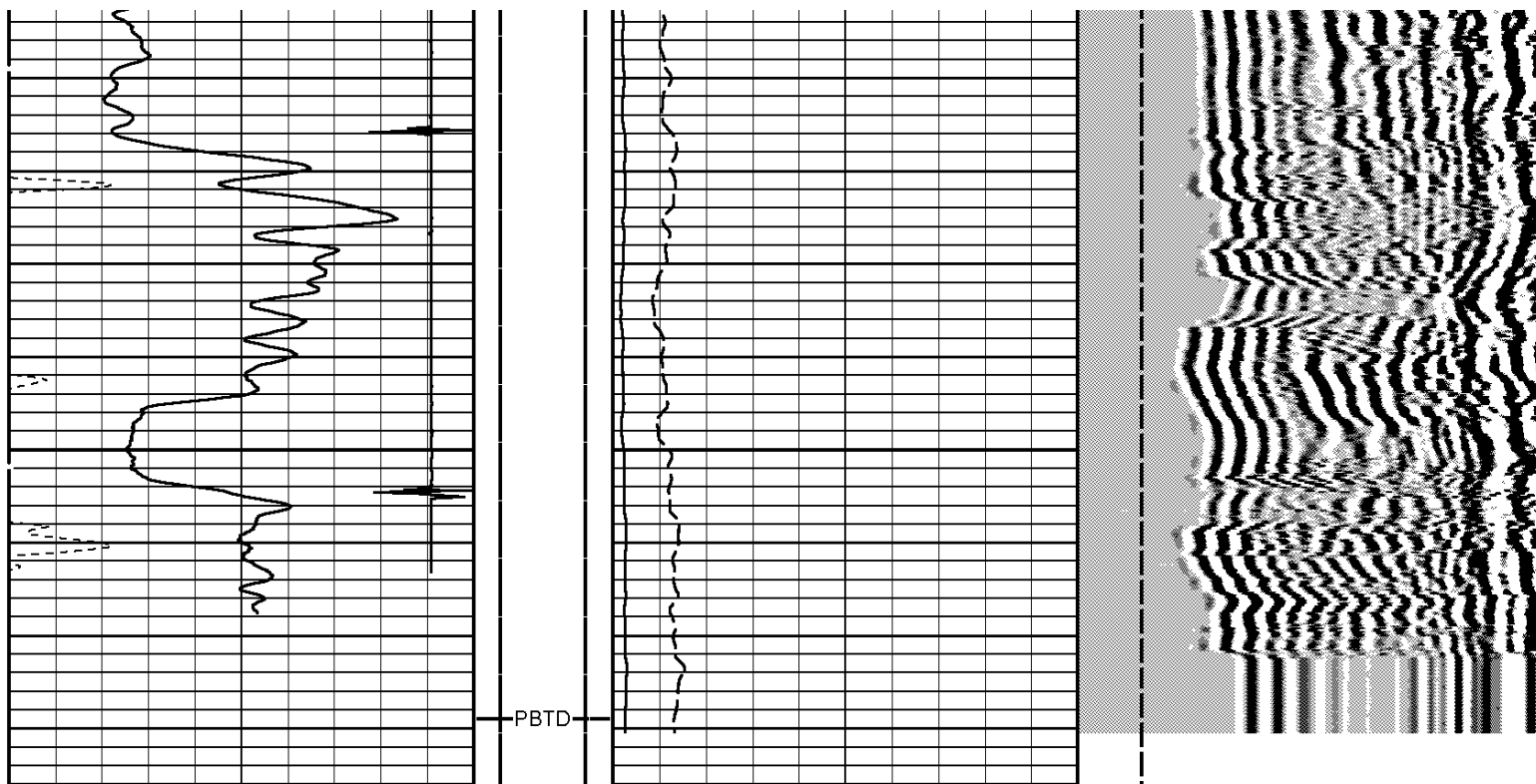

TRAVEL TIME 3FT			AMPLITUDE 3FT			VARIABLE DENSITY 5FT		
310	Microseconds	210	0	Millivolts	100	200	Microseconds	1200
GAMMA RAY			AMPLIFIED 3FT AMP			FREE PIPE TT		
0	API	150	0	Millivolts	20	200.00	Microseconds	1200.00
COLLAR LOCATOR								
-2500	Millivolts	250						

START DEPTH: **8786.8** DIRECTION: **UP** DATE: **02/22/2008** TIME: **09:30** MODE: **RECOMPUTE**
 RECOMPUTED DATE: **02/22/2008** TIME: **09:30**

142871 CBLMAINFIN

MAIN PASS

 DEPTH SCALE: **5":100'** VERSION: **712175430"**

REMARKS

REPEAT PASS LOGGED WITHOUT PRESSURWE

 DEPTH SCALE: **5":100'** VERSION: **712175430"**

REPEAT PASS

142871 CBLREPFIN

FINISH DEPTH: **8550.0** Feet DIRECTION: **UP** DATE: **02/22/2008** TIME: **08:35** MODE: **ORIGINAL**
 RECOMPUTED DATE: **02/22/2008** TIME: **08:35**

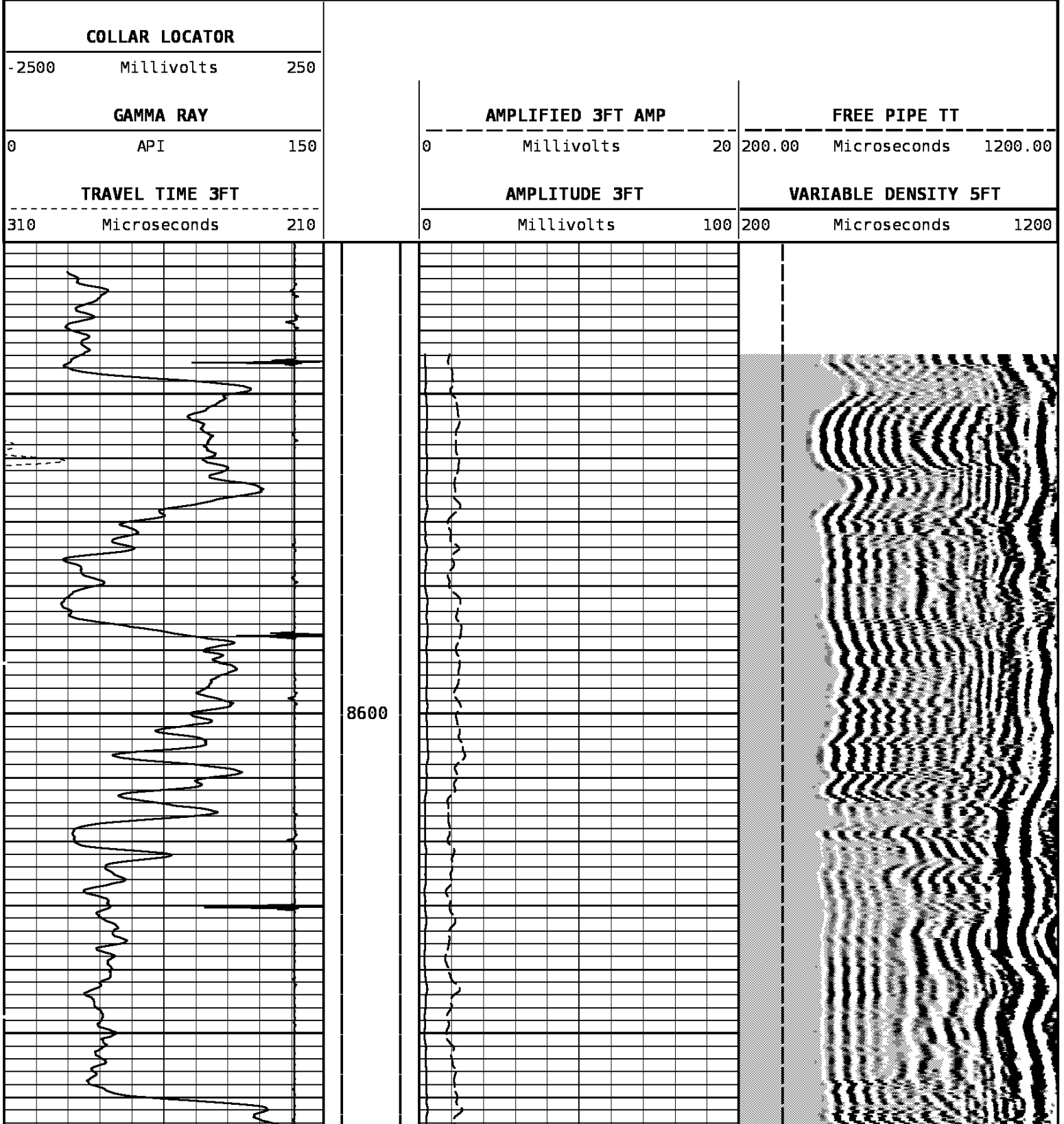

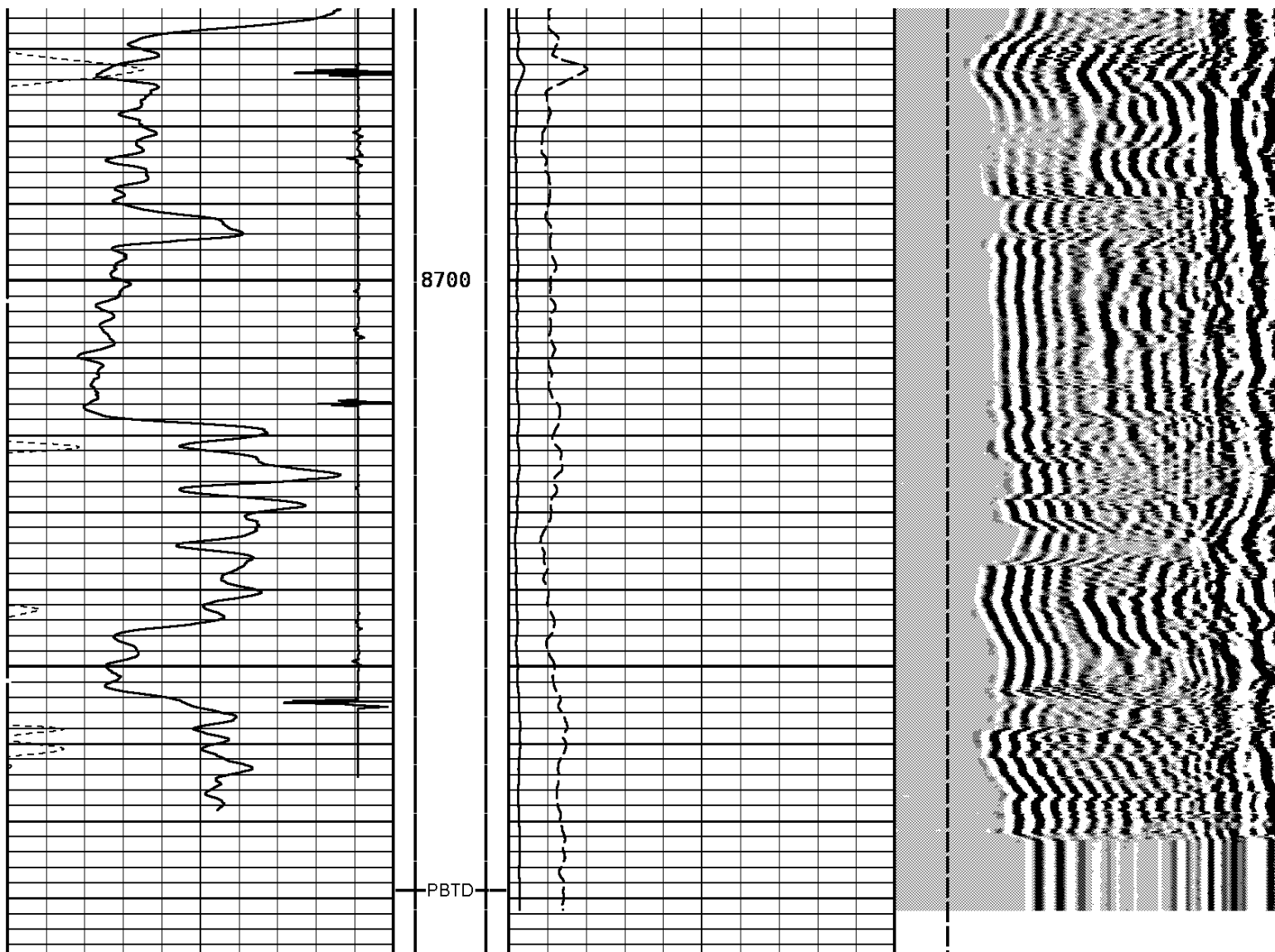

TRAVEL TIME 3FT			AMPLITUDE 3FT			VARIABLE DENSITY 5FT		
310	Microseconds	210	0	Millivolts	100	200	Microseconds	1200
GAMMA RAY			AMPLIFIED 3FT AMP			FREE PIPE TT		
0	API	150	0	Millivolts	20	200.00	Microseconds	1200.00
COLLAR LOCATOR								
-2500	Millivolts	250						

START DEPTH: **8787.8** DIRECTION: **UP** DATE: **02/22/2008** TIME: **08:35** MODE: **ORIGINAL**
 RECOMPUTED DATE: **02/22/2008** TIME: **08:35**

142871 CBLREPFIN

REPEAT PASS

DEPTH SCALE: **5":100'**

VERSION: **712175430"**

Cased Hole Cablehead

Weight	<u>2.2 lb</u>
Length	<u>1.0 ft</u>
Max. Diameter	<u>1.7 in</u>

Total Stack Weight 219.2 lb in air
Total Stack Length 27.83 ft

Slim Hole Centralizer

Weight	11.9 lb
Length	2.49 ft
Max. Diameter	2.7 in

Collar Locator

Weight	<u>39.8 lb</u>
Length	<u>3.40 ft</u>
Max. Diameter	<u>2.7 in</u>

Slim Hole Gamma Ray

Weight	<u>39.8 lb</u>
Length	<u>4.71 ft</u>
Max. Diameter	<u>2.7 in</u>

Slim Hole Centralizer

Weight	<u>23.8 lb</u>
Length	<u>3.08 ft</u>
Max. Diameter	<u>2.7 in</u>

Sector Bond

Weight	<u>89.8 lb</u>
Length	<u>10.32 ft</u>

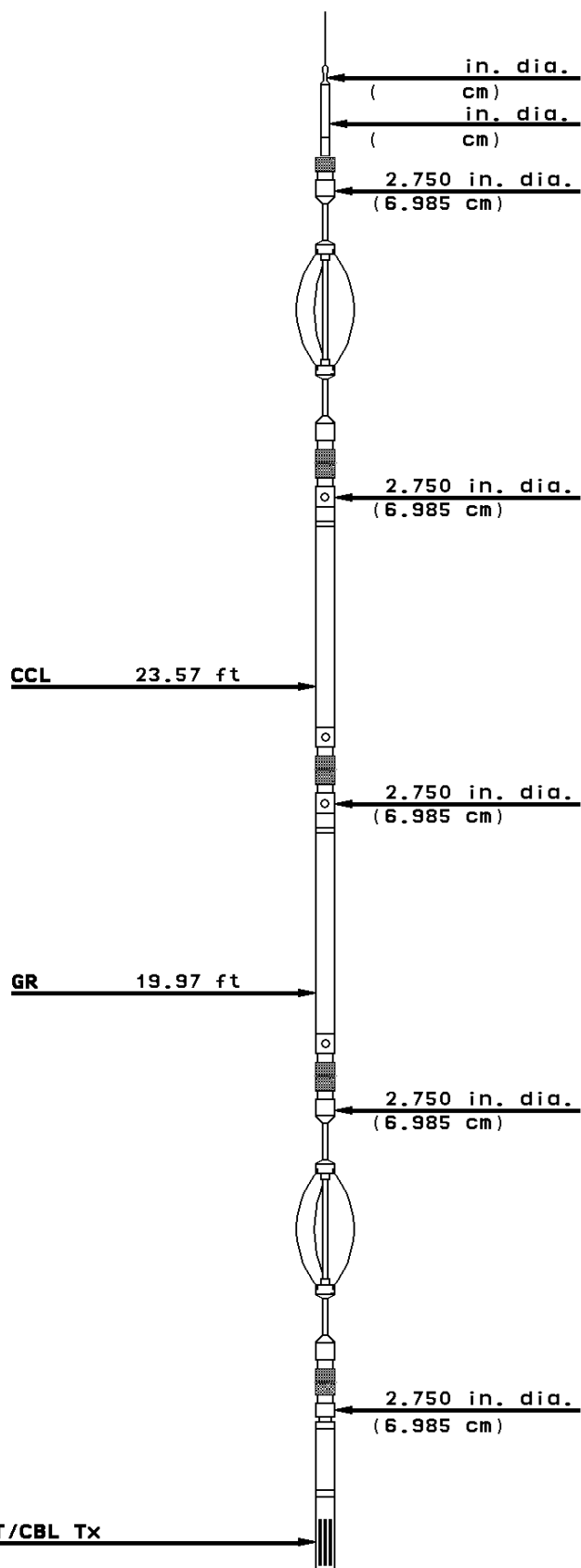

Max. Diameter 2.7 in

SBT Rx 7.77 ft

3' Rx 7.28 ft

5' Rx 6.28 ft

2.750 in. dia.
(6.985 cm)

Slim Hole Centralizer

Weight 11.9 lb
Length 2.82 ft
Max. Diameter 2.7 in

Tool Zero

COMPANY WEXPRO COMPANY

WELL CARL ALLEN # 27

FIELD POWDER WASH

COUNTY MOFFAT

STATE COLORADO



Weatherford®