



# Weatherford®

## PND-S CASED HOLE TRIPLE COMBO

Company	WEXPRO COMPANY		
Well	CARL ALLEN # 27		
Field	POWDER WASH		
County	MOFFAT	State	COLORADO
Country	USA		
Location	368' FNL & 1516' FWL NE/NW		
Section	33	Township	12N
		Range	97W
Permanent Datum	G.L.	Elevation	6575.4'
Log Measured From	K.B.		
Drilling Meas From	K.B.		

PLOT TYPE: PLOT TYPE: PND-S \*CASED HOLE TRIPLE COMBO LOG\*

\*\*\*\*\*

### REMARKS:

Project: 142871  
Company: WEXPRO COMPANY  
Well: CARL ALLEN #27  
Field: POWDER WASH  
County: MOFFAT  
State: COLORADO  
Country: USA  
Log Date: 22-FEB-2008

No Open Hole logs recorded on this well.  
Logs run on wireline depths.  
PND-S is on depth with Weatherford CBL-VDL Logged 22-Feb-2008.

Porosity data computed from (PND-S, AI) Neutron/Density data.  
Matrix model = AIPN (ss), AIPD (2.65)  
Resistivity RPNDS recalculated on April 14 2008 using newer model.

Coal flag activated when:

SIGC > 15 cu  
AIPN > 0.20 dec(ss)  
HICFF > 9.0  
GRP < 45 gapi

Well SHUT-IN while logging.  
Reported Hole Deviation: N/A  
Reported Borehole Chlorides: N/A mg/L  
Reported Formation Chlorides: N/A mg/L  
Reported Production: N/A

NOTE: PND-S Inelastic Porosity and Saturation estimates will be affected adversely by inconsistent cement, multiple casing/tubing strings and/or large borehole sections of the well. Pulsed neutron measurements in recently-drilled wells will be subject to the effects of drilling fluid invasion and must be considered to be of a relative nature.

\*\*\*\*\*  
CURVE DESCRIPTIONS:

CURVE LEGEND:

CSG = Graphical Representation of 4.50" Casing.  
TENS = Line Tension  
CCL = Collar Locator, from (PND-S) data.  
GRP = Gamma Ray, from (PND-S) data.  
CCL = Collar Locator, from (PND-S) data.  
BGN = Near Background Counts, from (PND-S) data.  
BGF = Far Background Counts, from (PND-S) data.  
NEAR = Near Detector Counts, from (PND-S) data.  
FAR = Far Detector Counts, from (PND-S) data.  
RATI = Formation Ratio, from (PND-S) data.  
RBNF = Ratio of (Near/Far) Bulk Inelastic data  
SIGC = Formation Sigma, from (PND-S) data.  
DELI = Inelastic Data Quality Indicator, from (PND-S) Inelastic data.  
AIPN = Inelastic (Neutron Type) Porosity, from (PND-S) data.  
AIPD = Inelastic (Density Type) Porosity, from (PND-S) data.  
RPNDS = Psuedo-Resitivity, from (PND-S) Inelastic data  
HICFF = Hydrogen Index from (PND-S) Inelastic Spectrometry  
COAL = Coal flag when conditions met  
IRHOB = Bulk Density from PND-S Logs

\*\*\*\*\*  
BOREHOLE ENVIRONMENT:

BOREHOLE RECORD:

Size Top - Bottom  
NA

CASING RECORD:

Size Top - Bottom  
9.63" Surface - 483.7'  
4.50" Surface - 8808.1'

\*\*\*\*\*  
ANALYST: Nilesh Kadam  
PROGRAM: p4bbhss4.wts; p4rocksh.wts  
\*\*\*\*\*

ALL INTERPRETATIONS ARE OPINIONS BASED ON INFERENCES FROM ELECTRICAL OR OTHER MEASUREMENTS AND WE CANNOT AND DO NOT GUARANTEE THE ACCURACY OR CORRECTNESS OF ANY INTERPRETATION, AND WE SHALL NOT, EXCEPT IN THE CASE OF GROSS OR WILLFULL NEGLIGENCE ON OUR PART, BE LIABLE OR RESPONSIBLE FOR ANY LOSS, COSTS, DAMAGES, OR EXPENSES INCURRED OR SUSTAINED BY ANYONE RESULTING FROM ANY INTERPRETATION MADE BY ANY OF OUR OFFICERS, AGENTS OR EMPLOYEES. THESE INTERPRETATIONS ARE ALSO SUBJECT TO OUR GENERAL TERMS AND CONDITIONS SET OUT IN OUR CURRENT PRICE SCHEDULE.

WEATHERFORD INTERNATIONAL INC.

\*\*\*\*\*

CARL ALLEN # 27  
14 Apr 2008 @ 15:10  
DEPTH (FT)  
Interval: 451.00 to 8786.00  
Depth Scale Ratio: 1/240

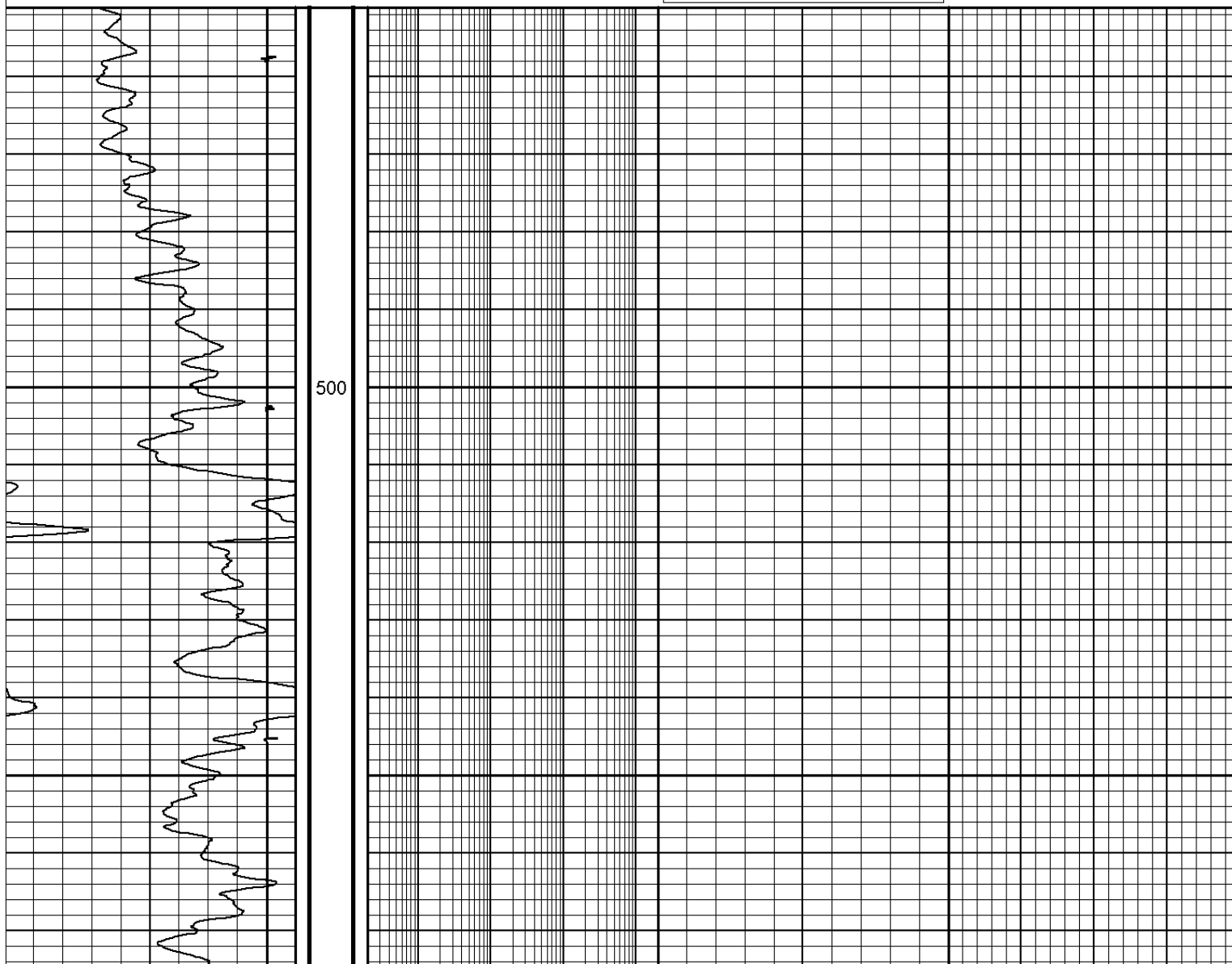
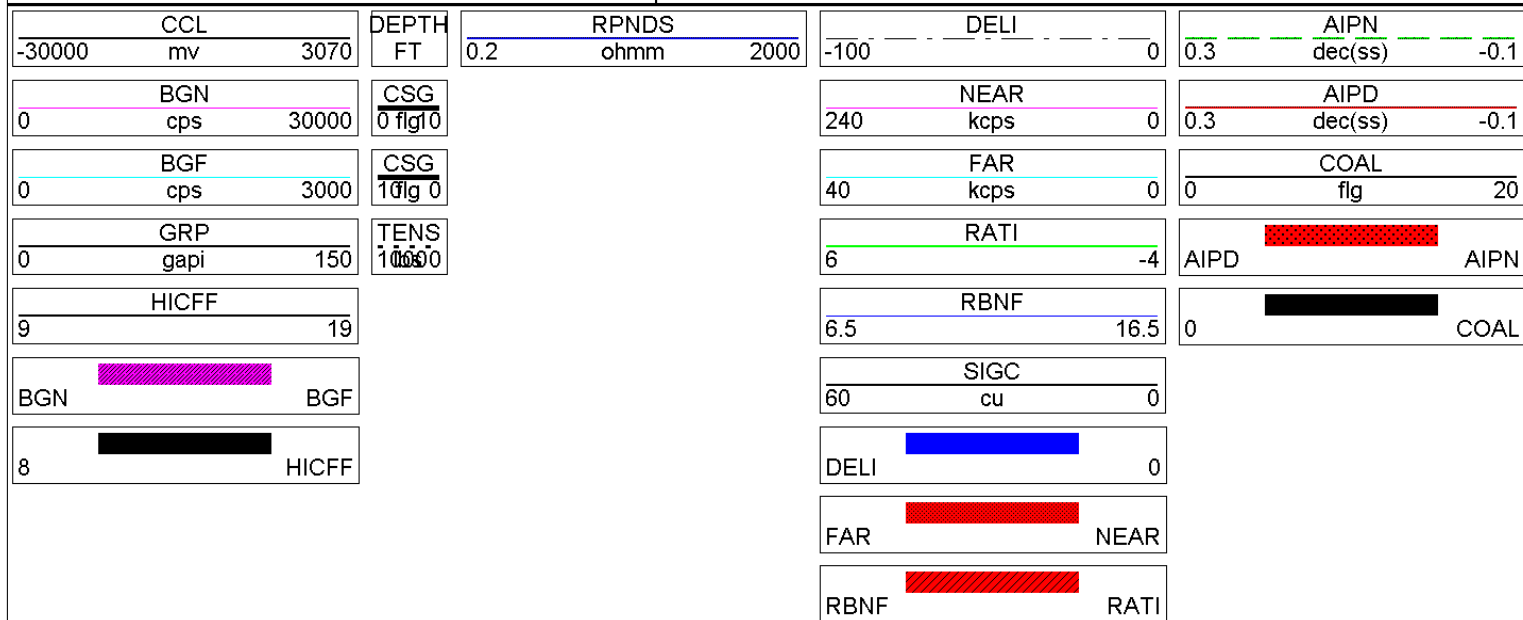

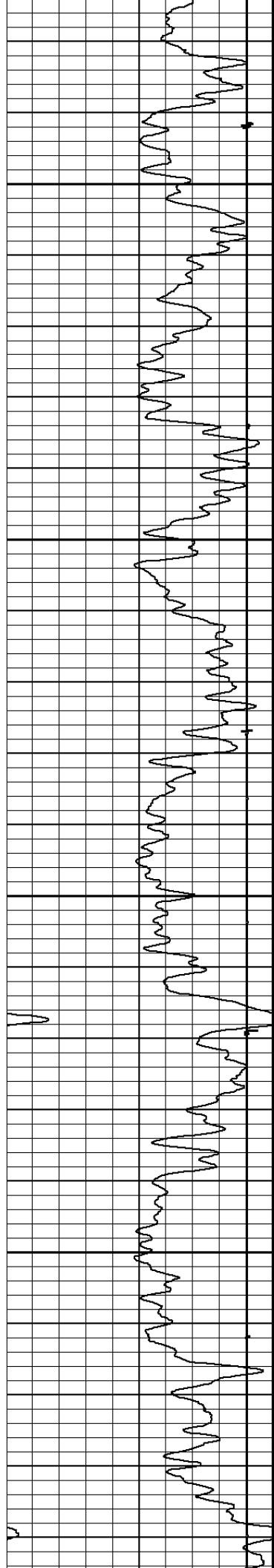

600

700

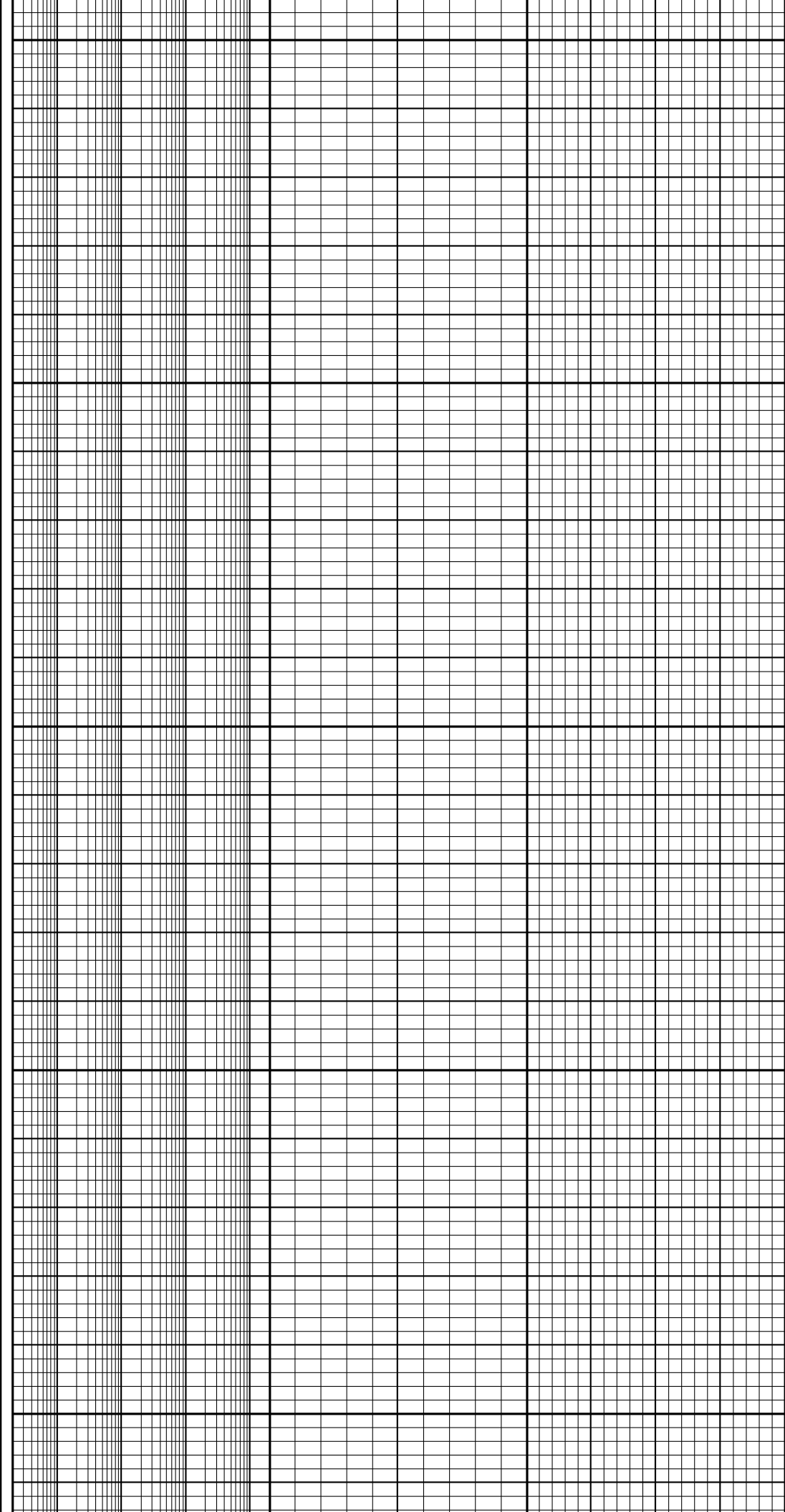
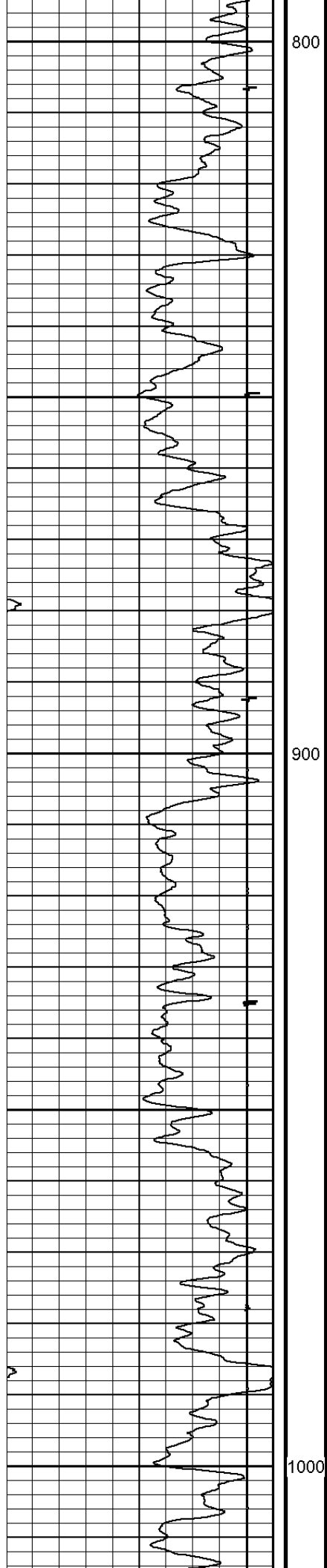

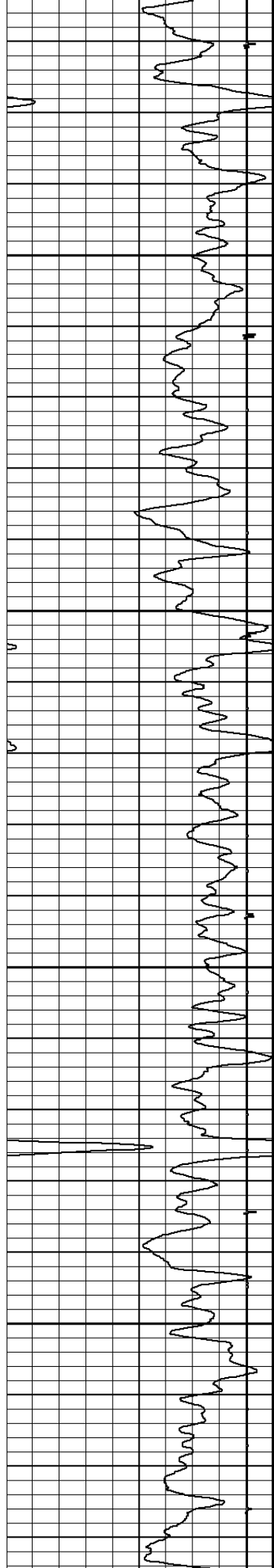

1100

1200

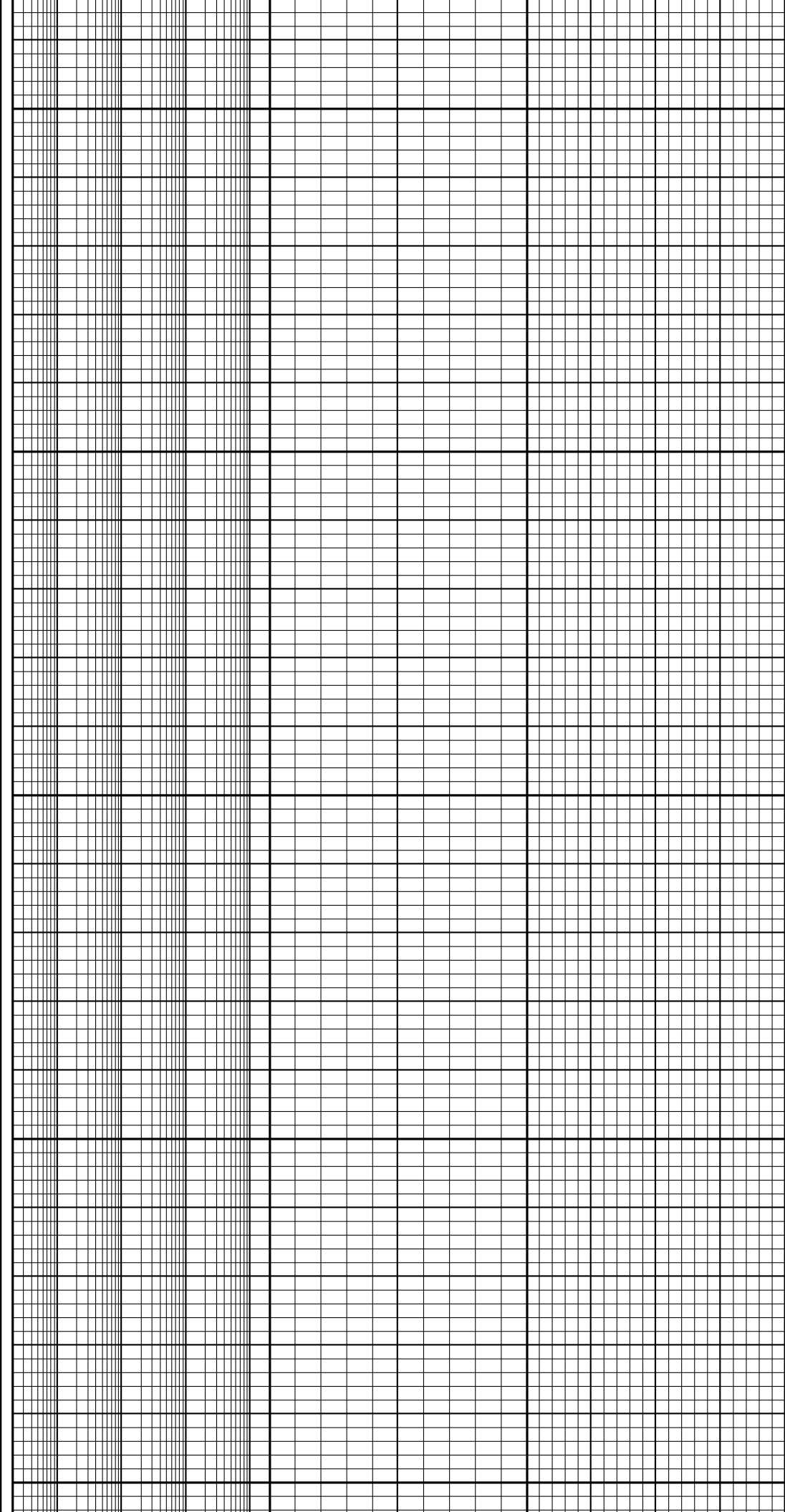
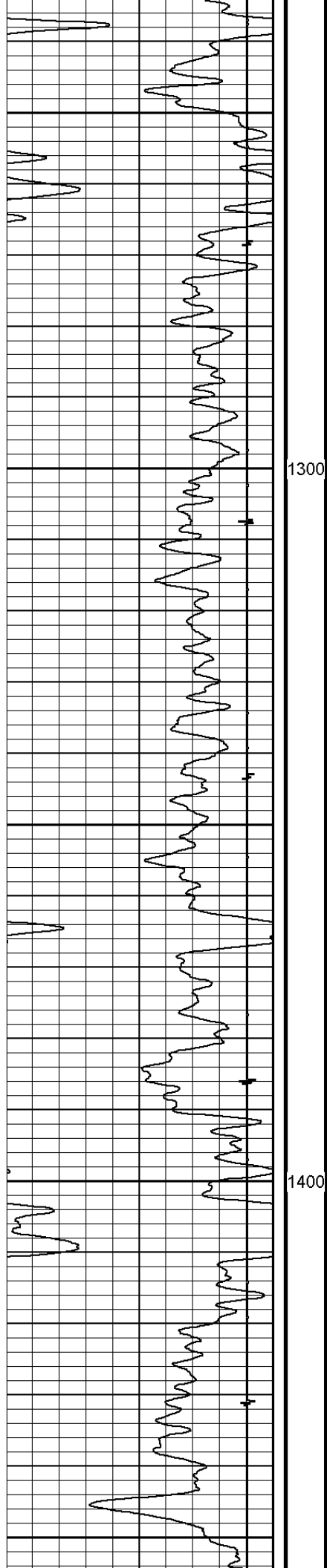

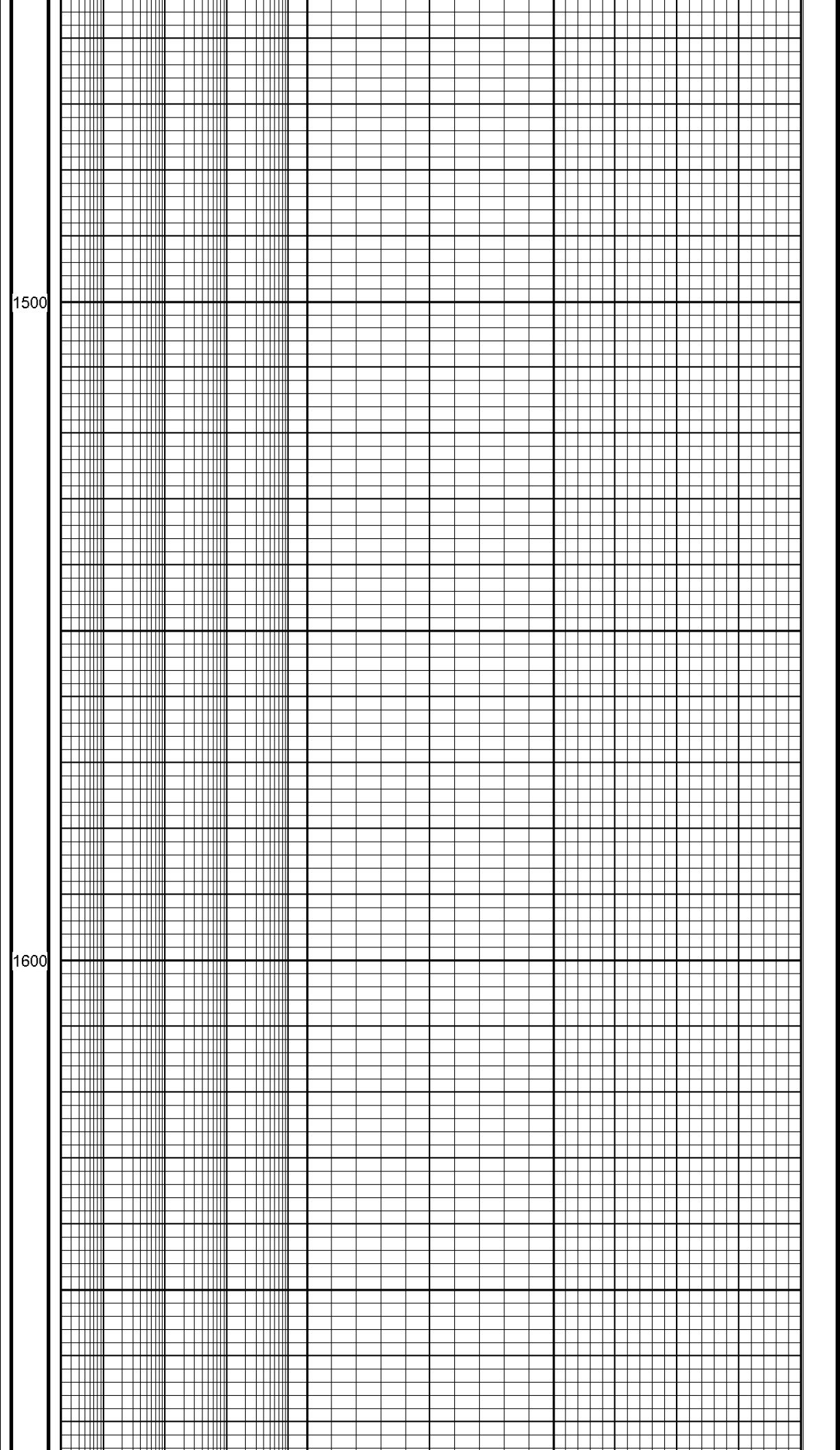
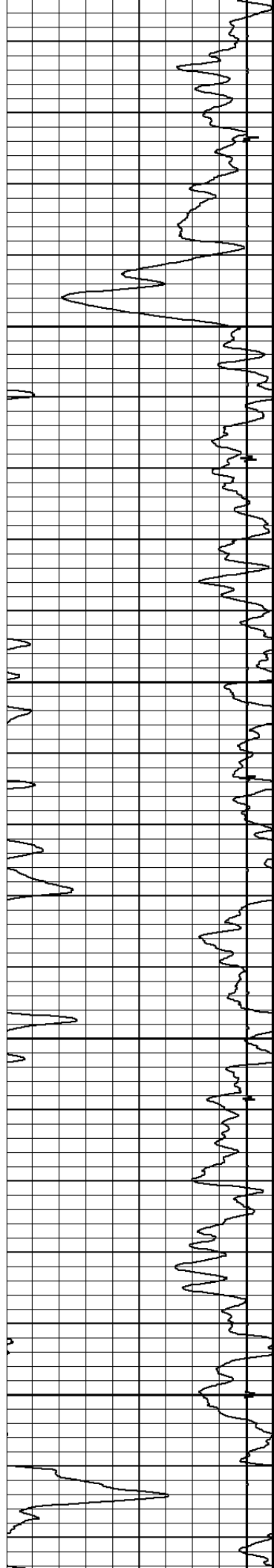



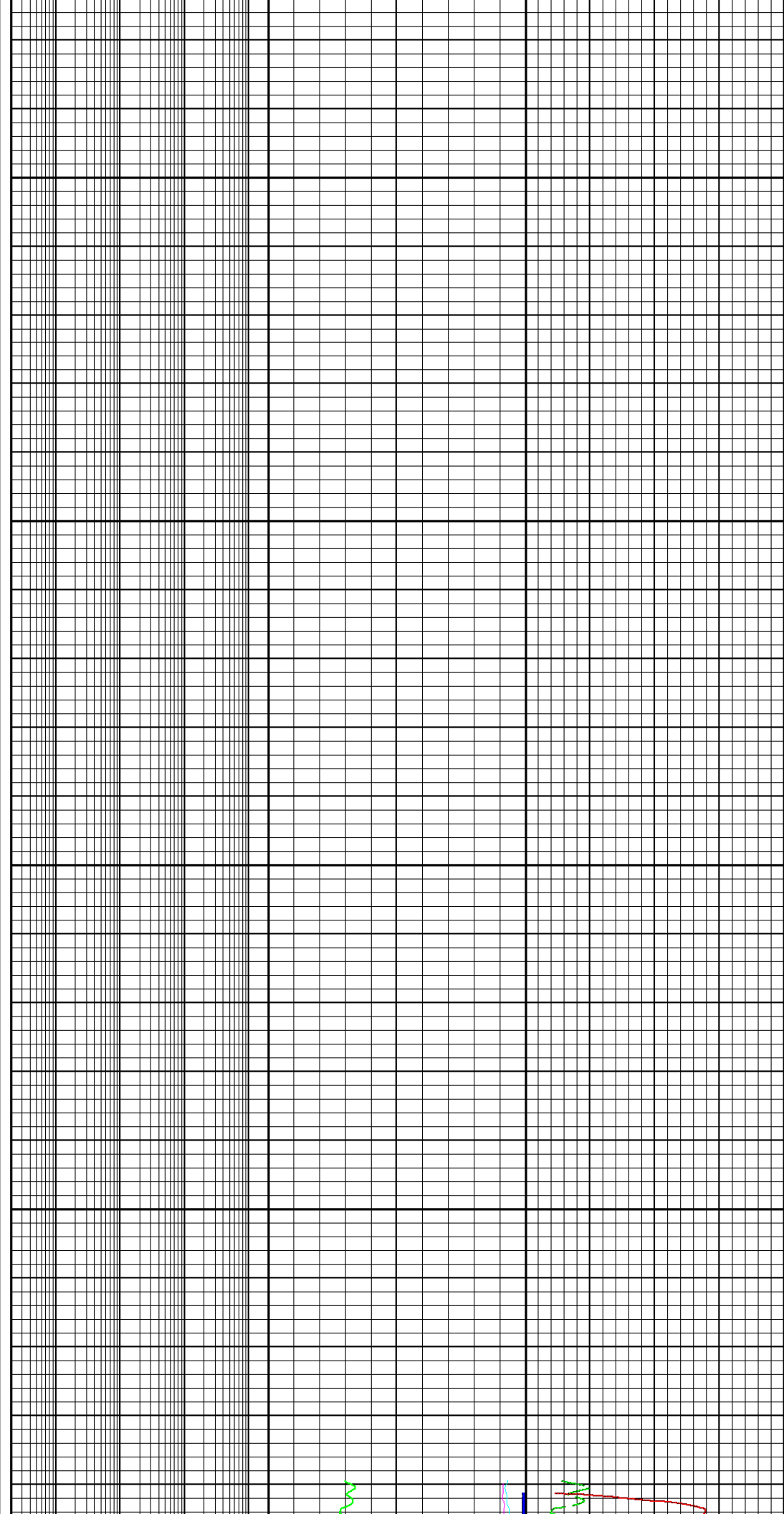
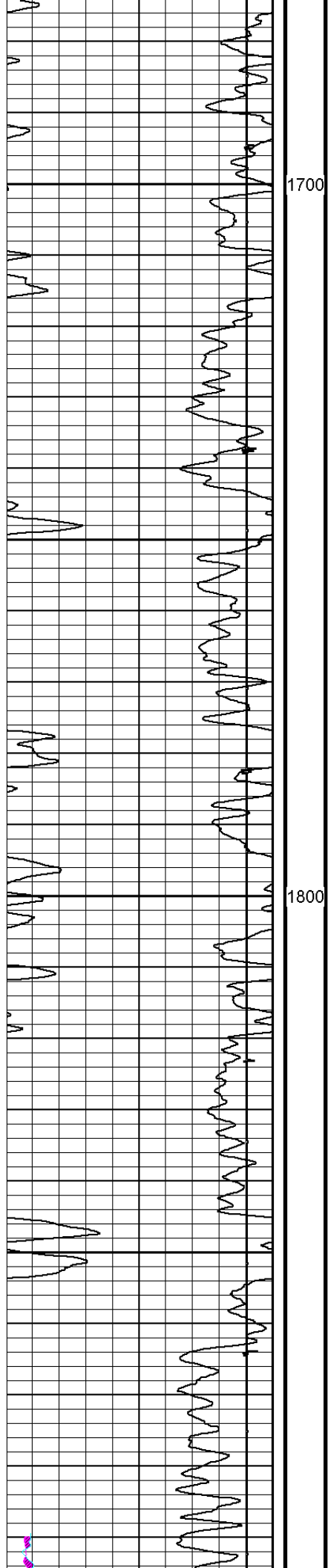

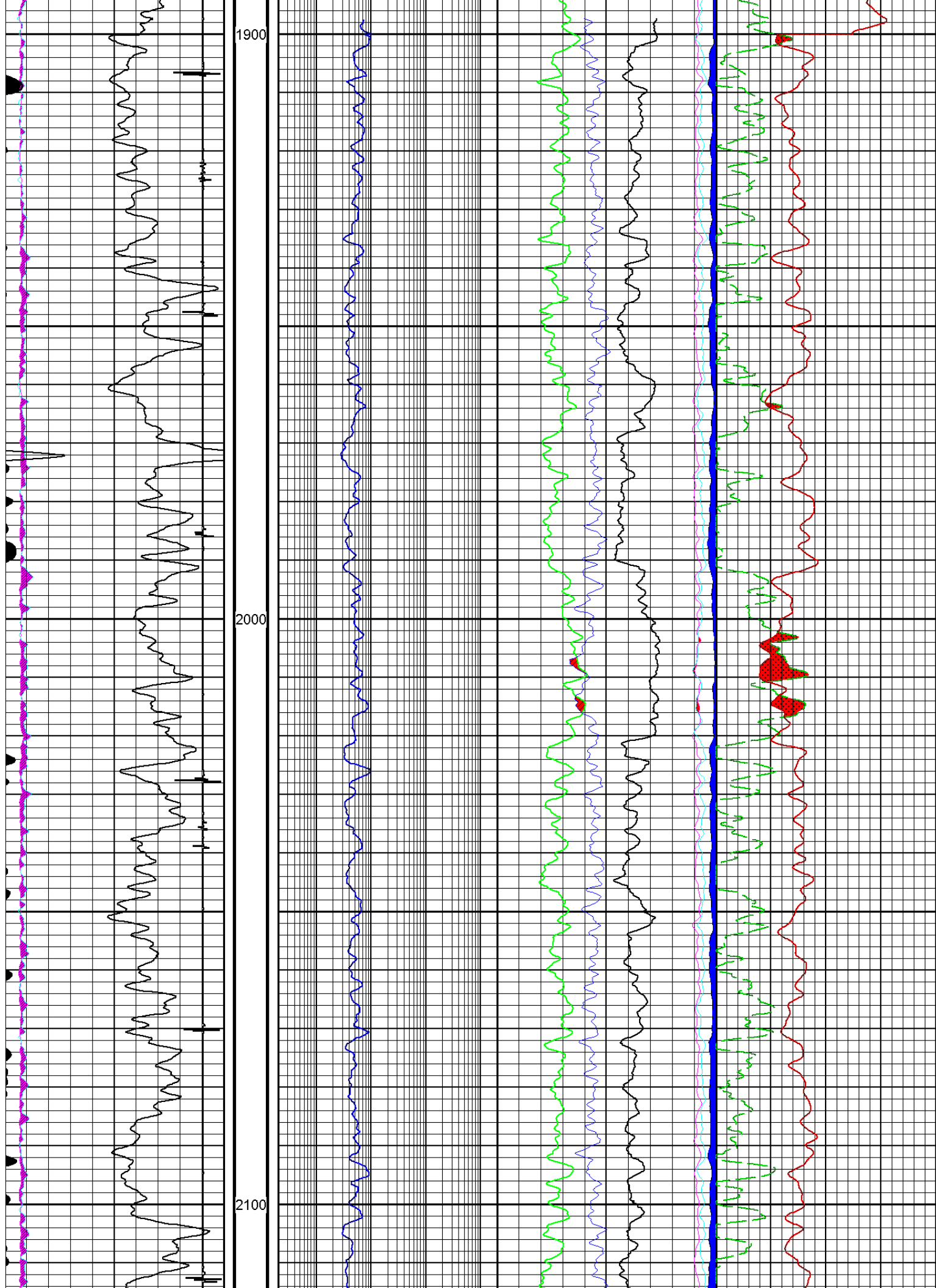

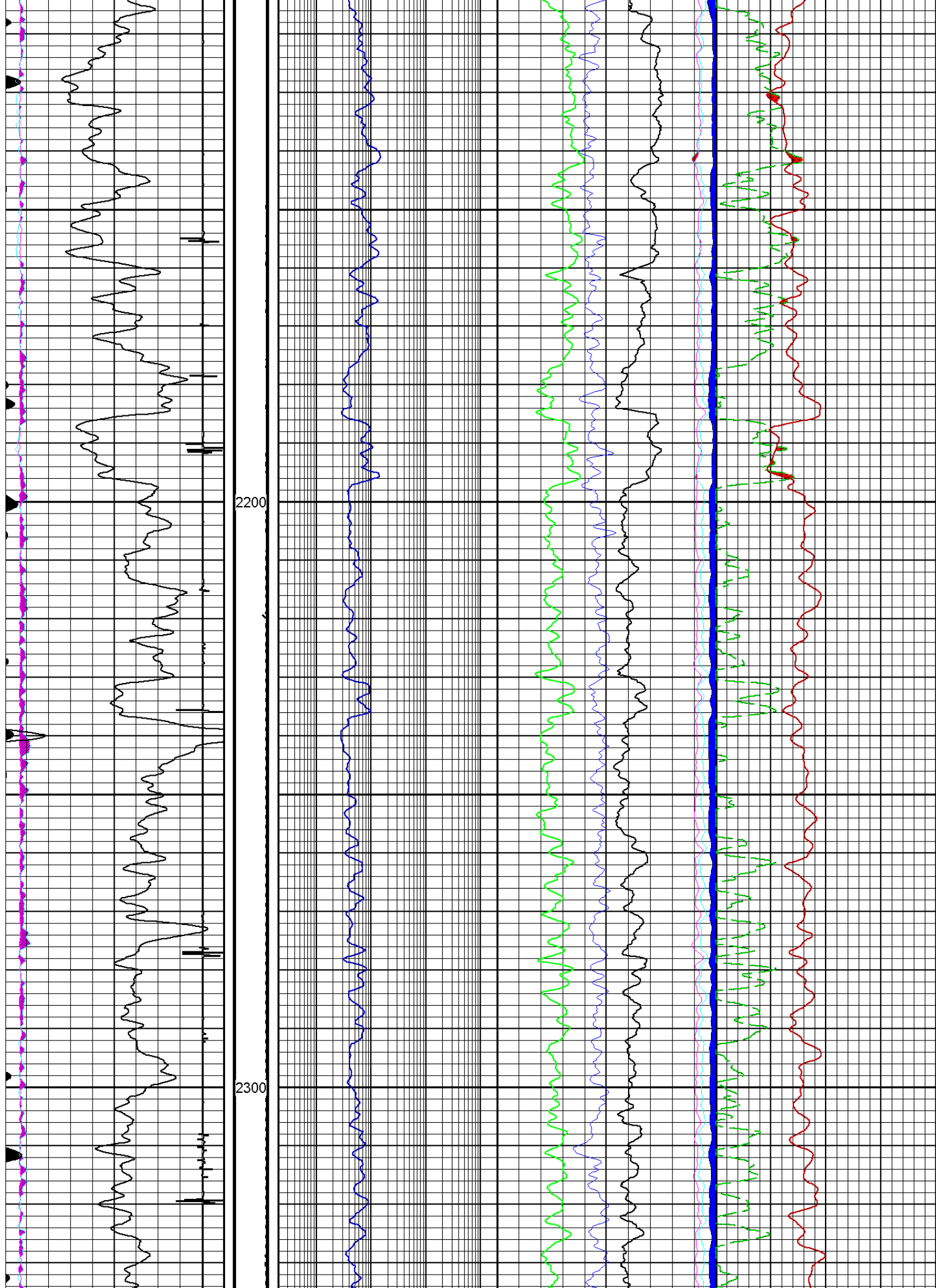

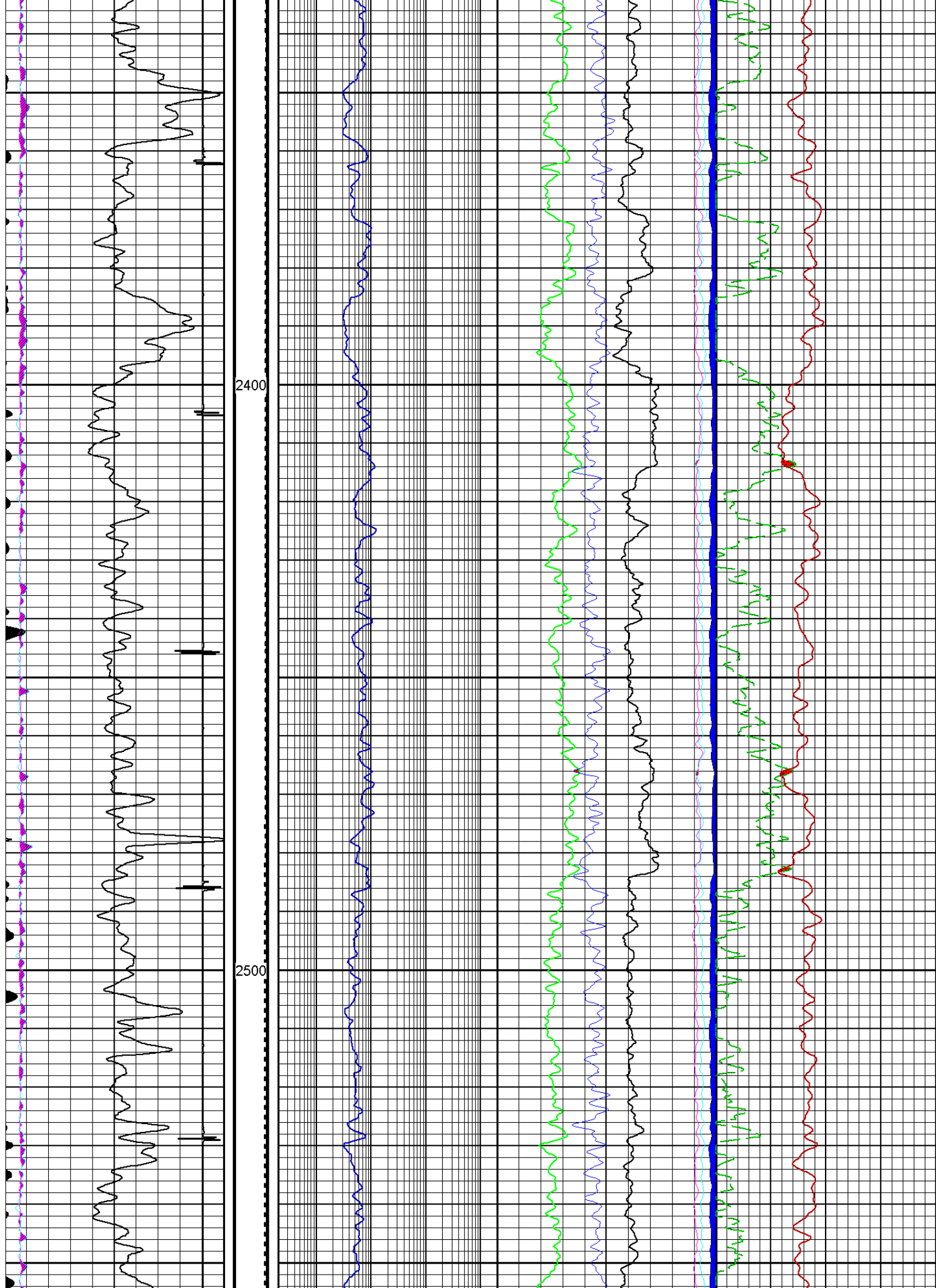

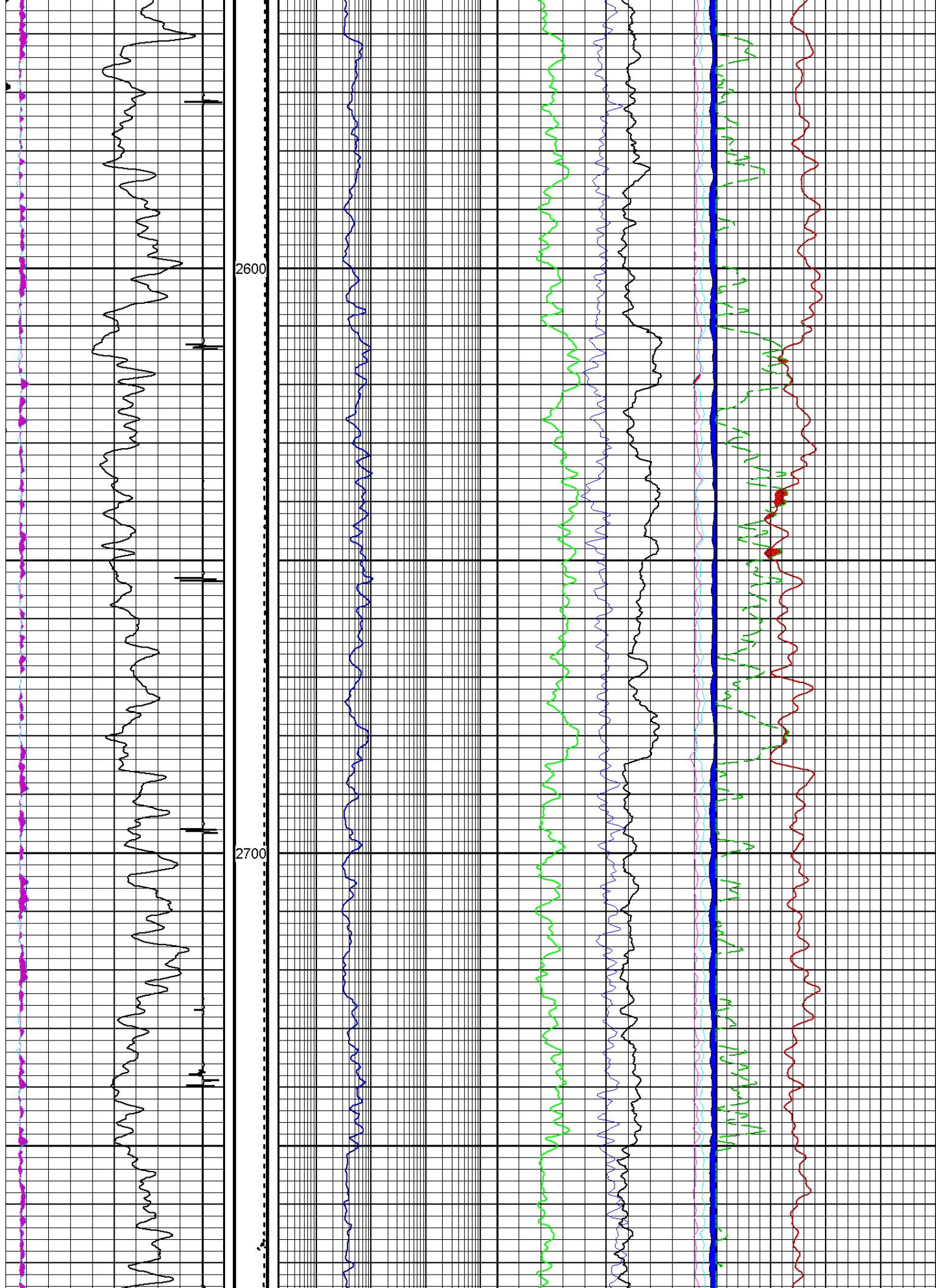

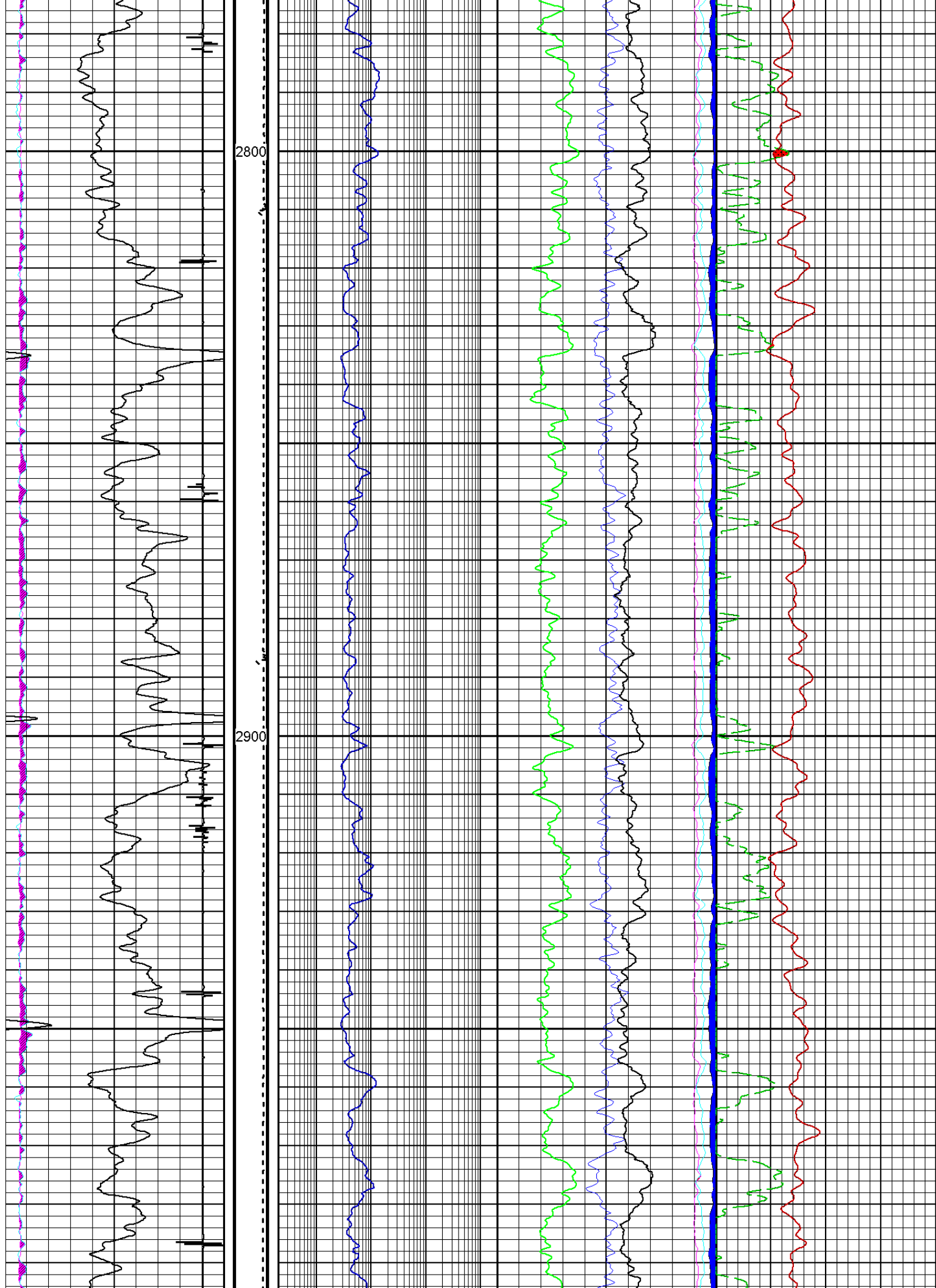

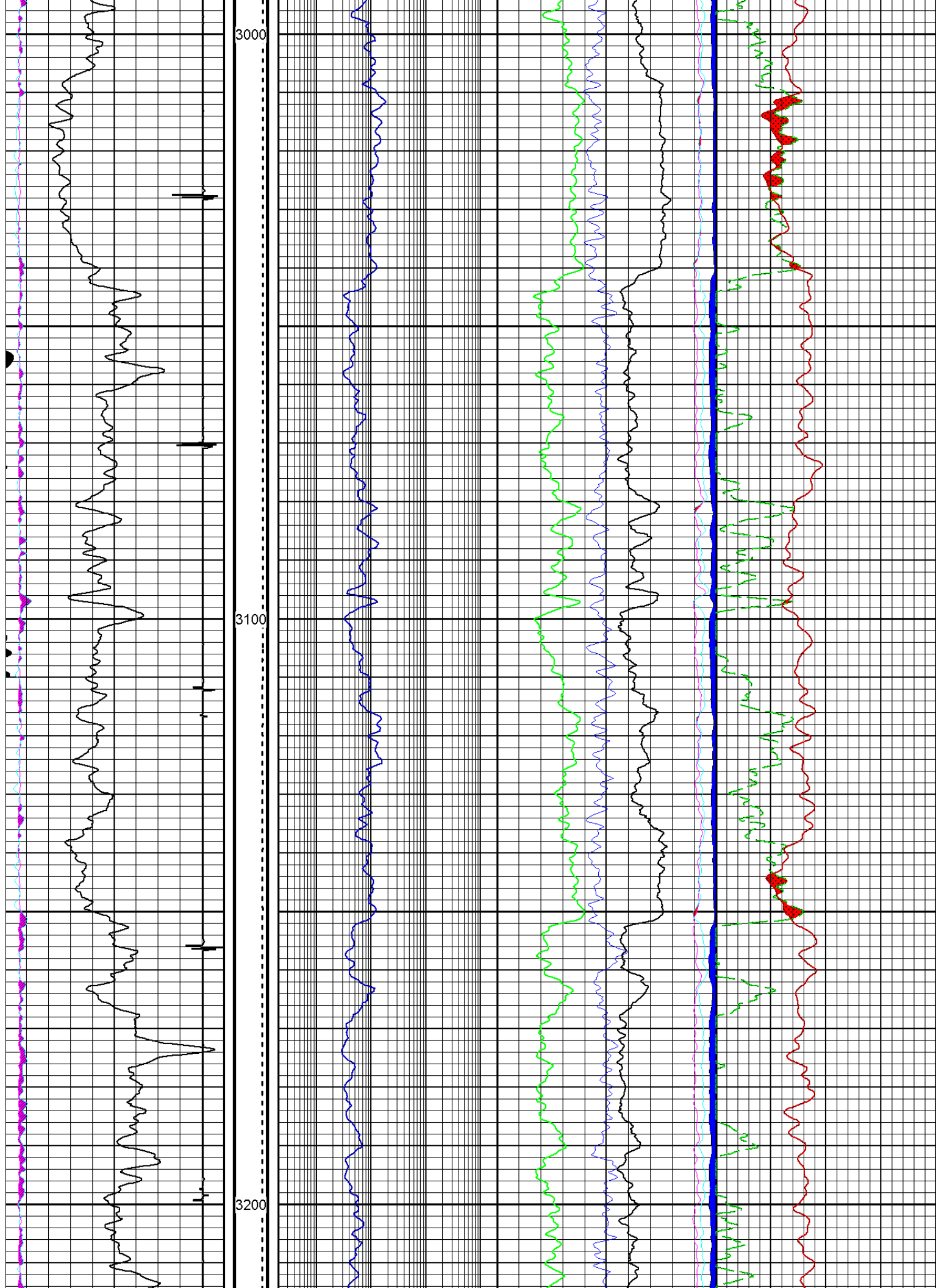

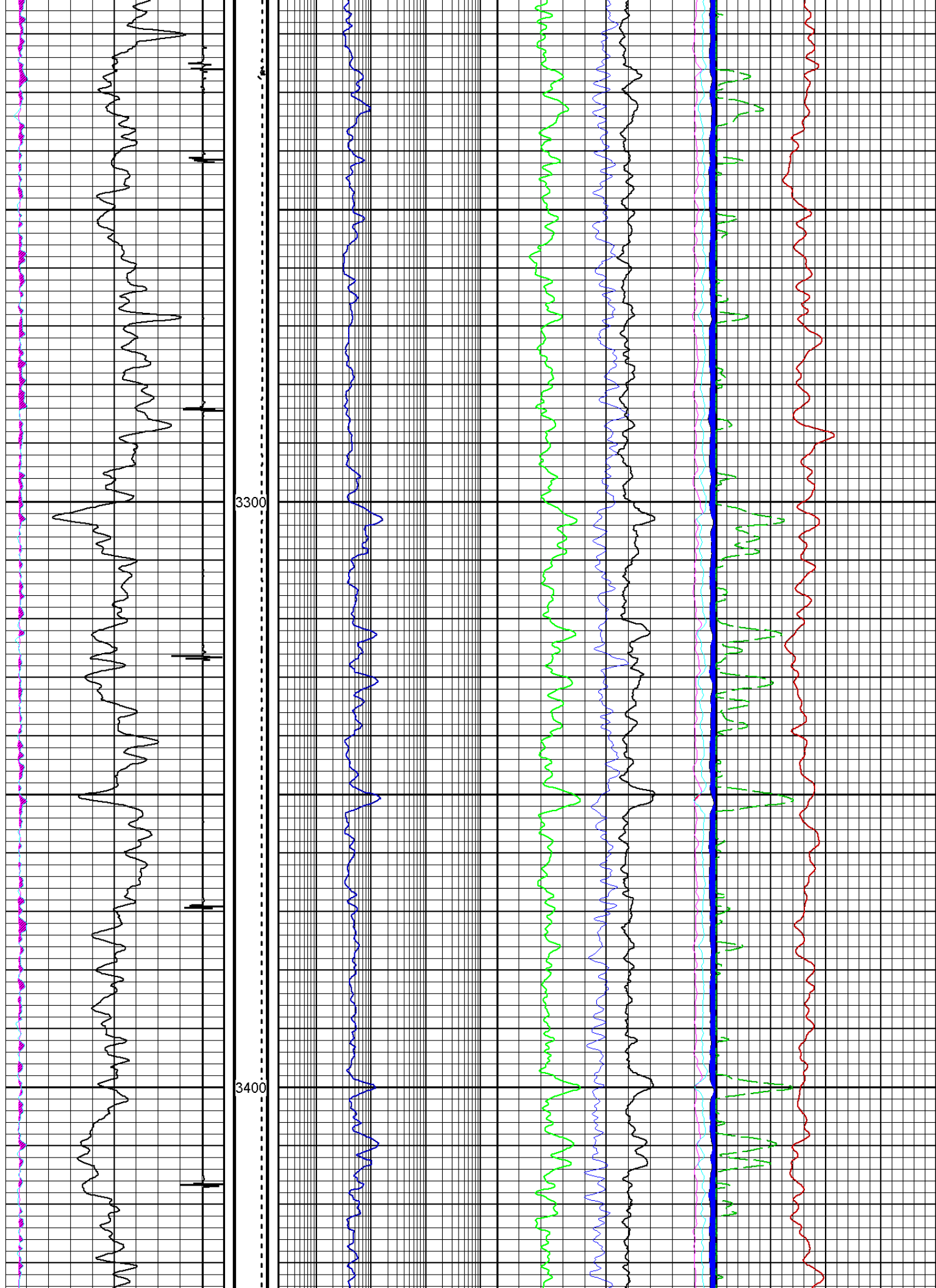



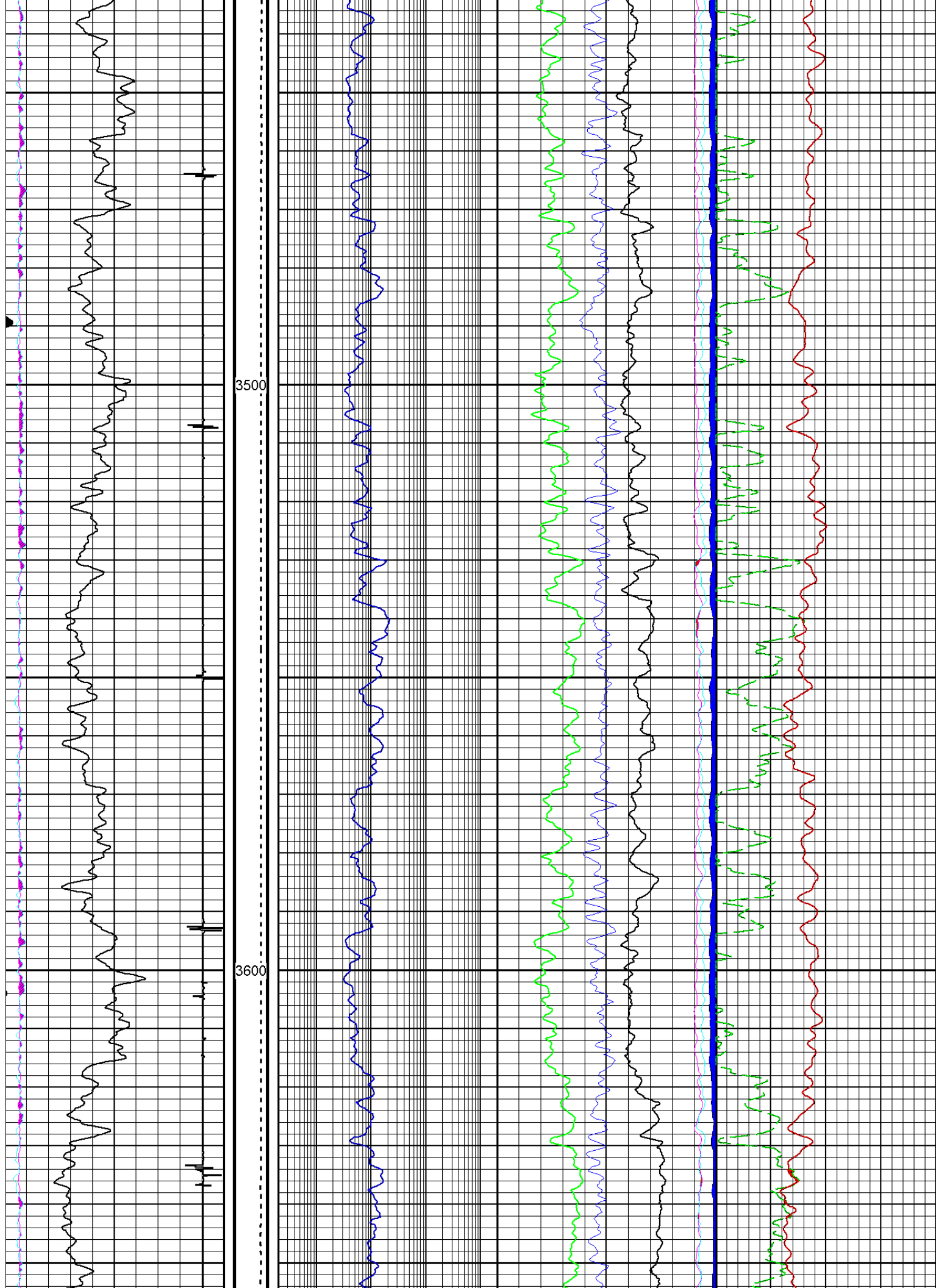

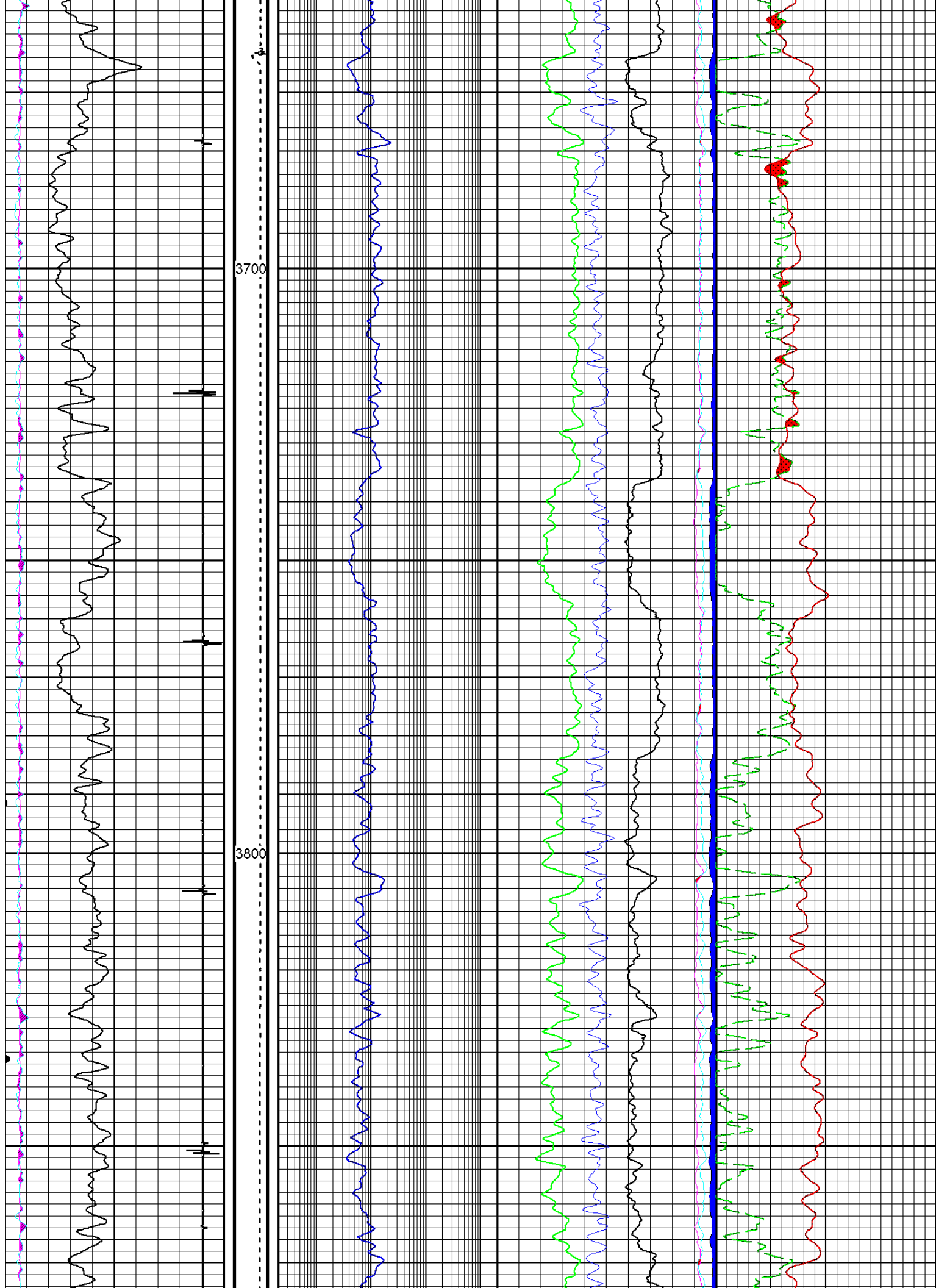

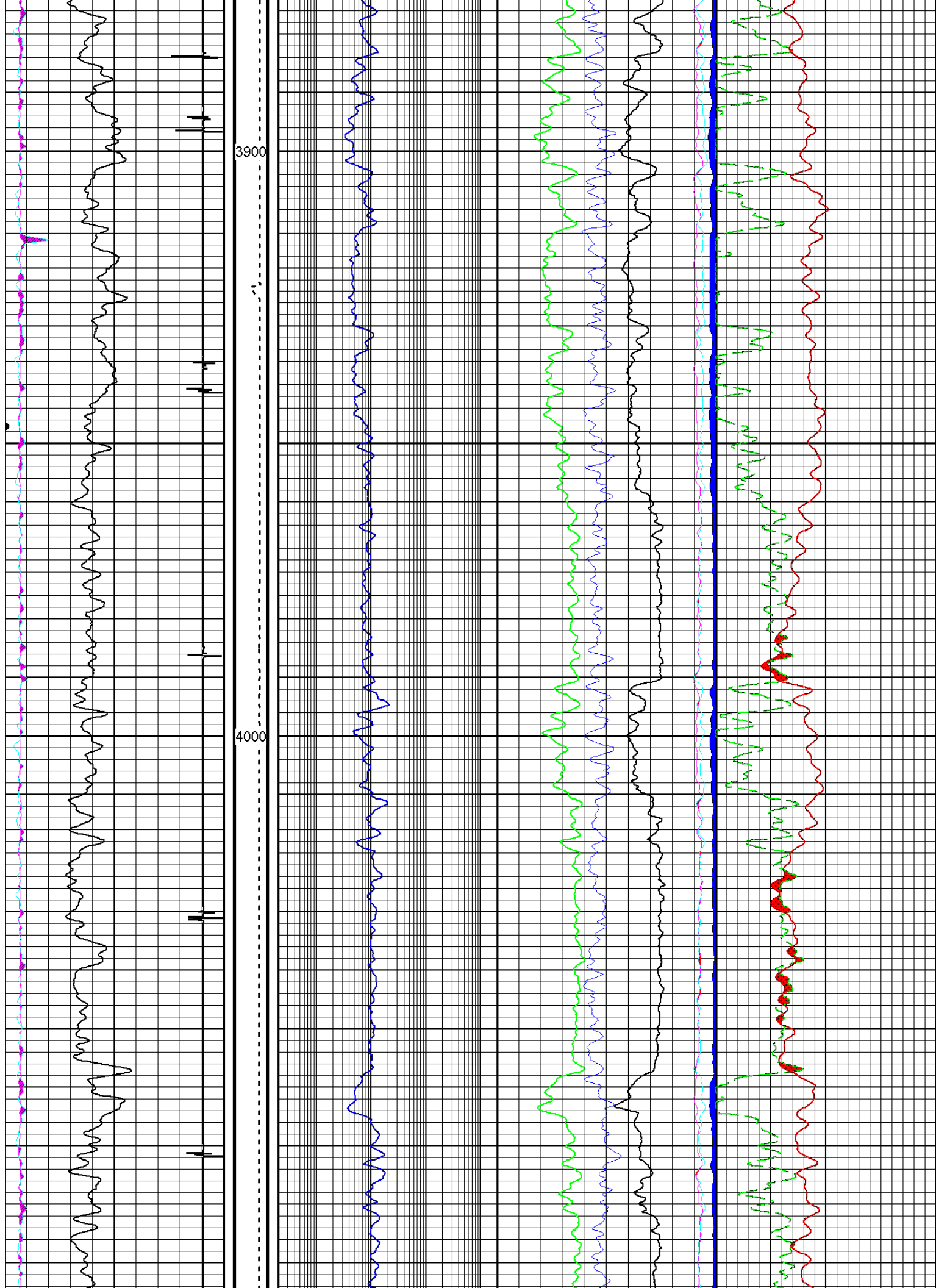

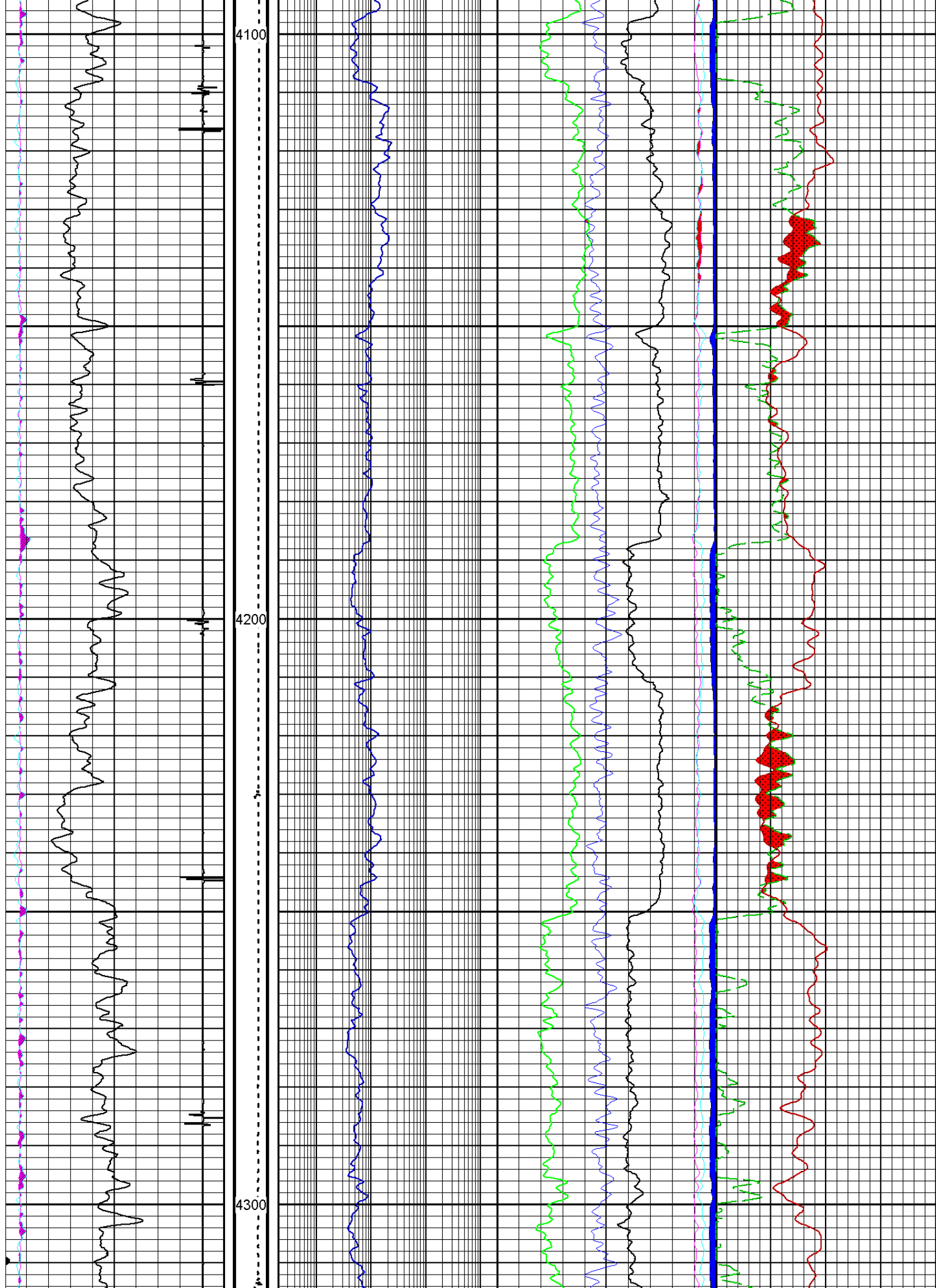

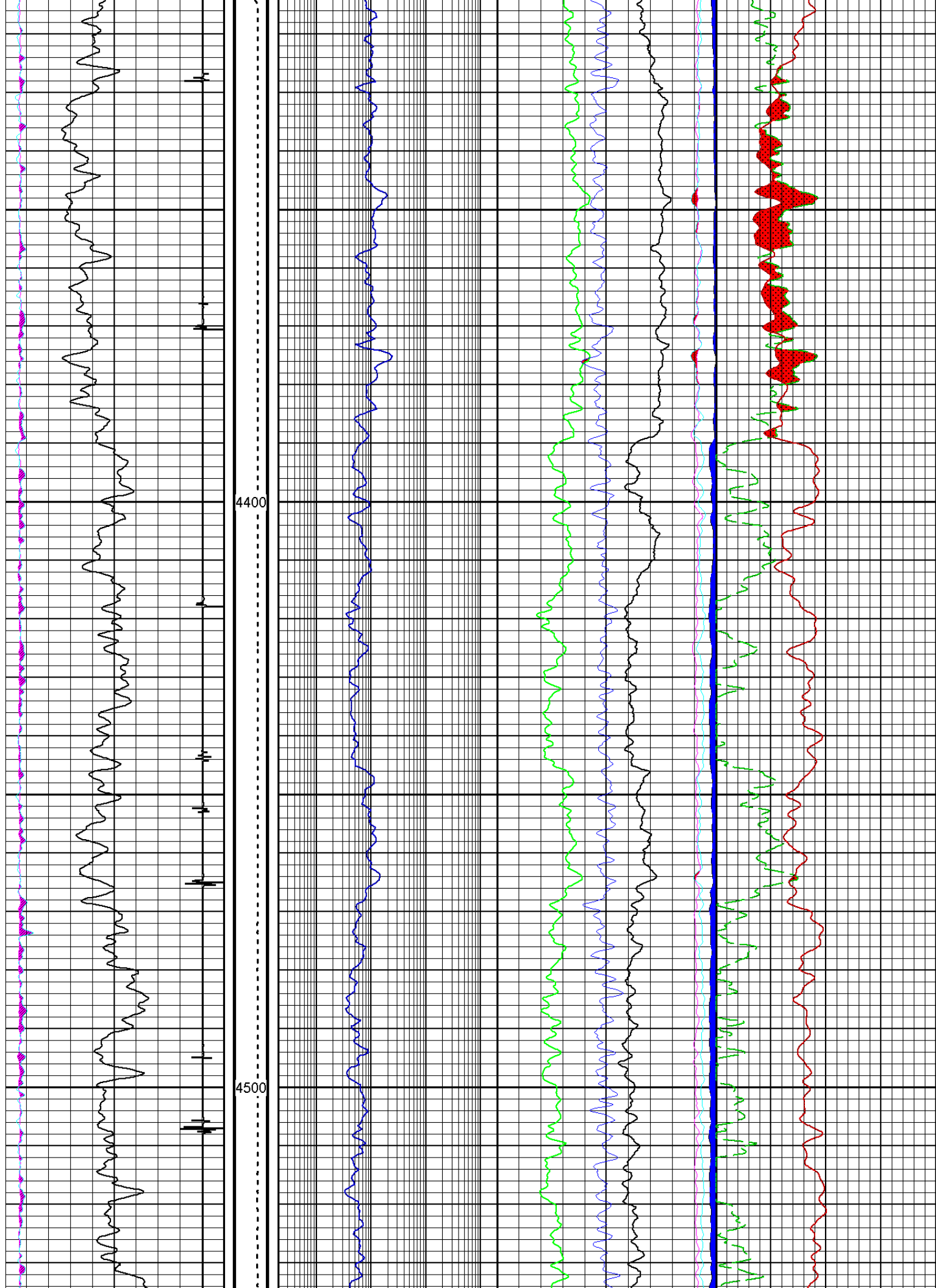

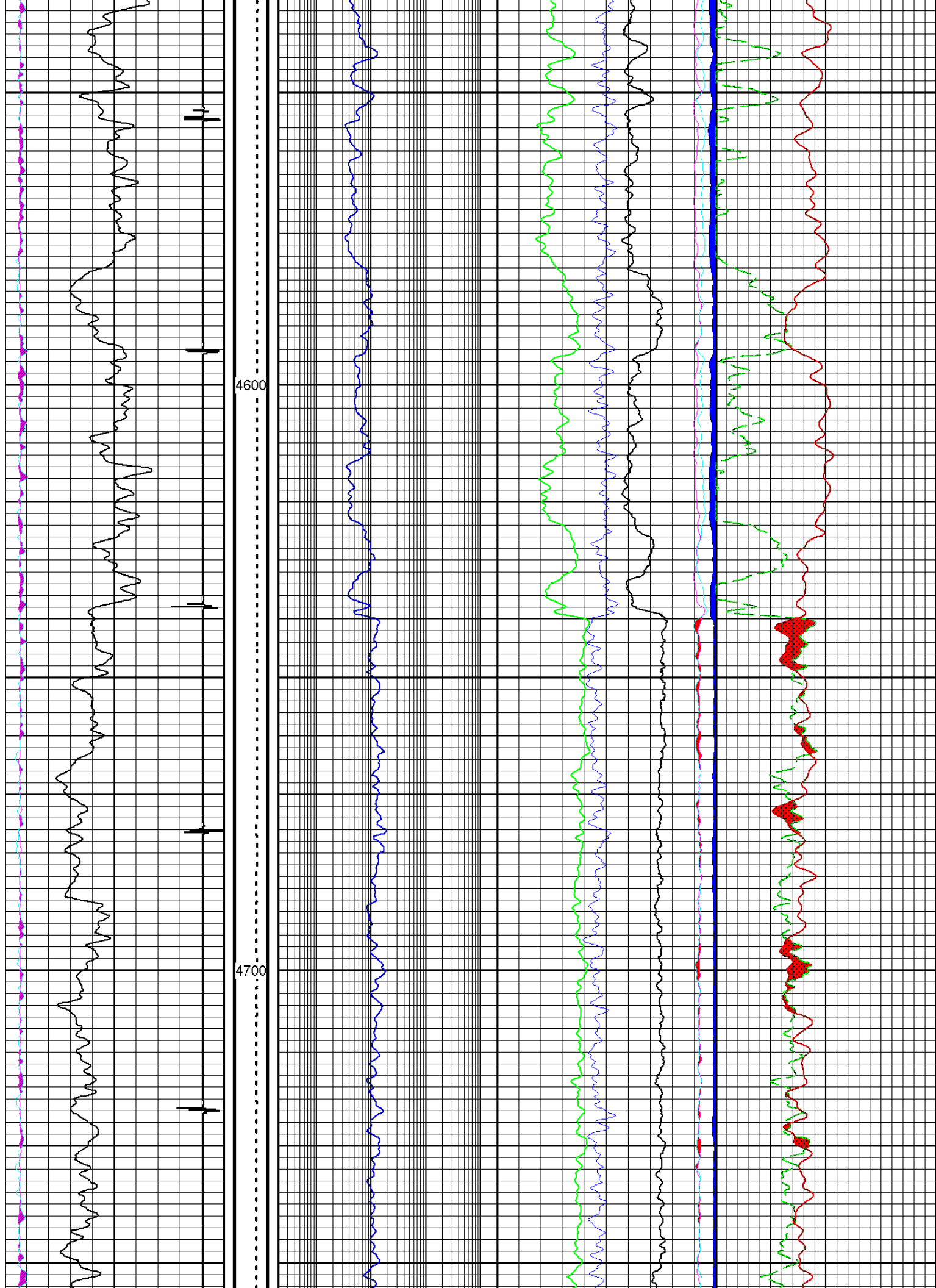

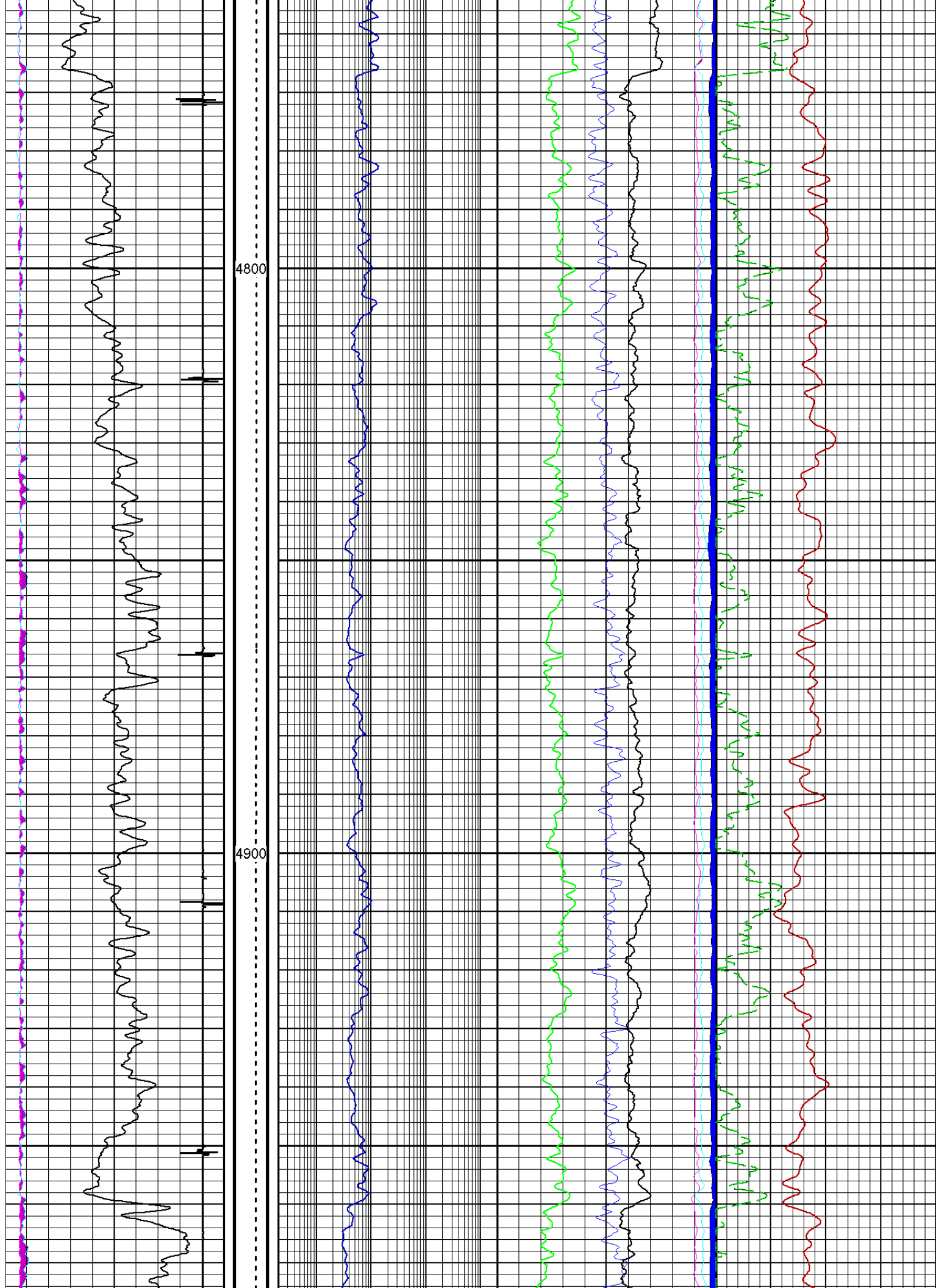



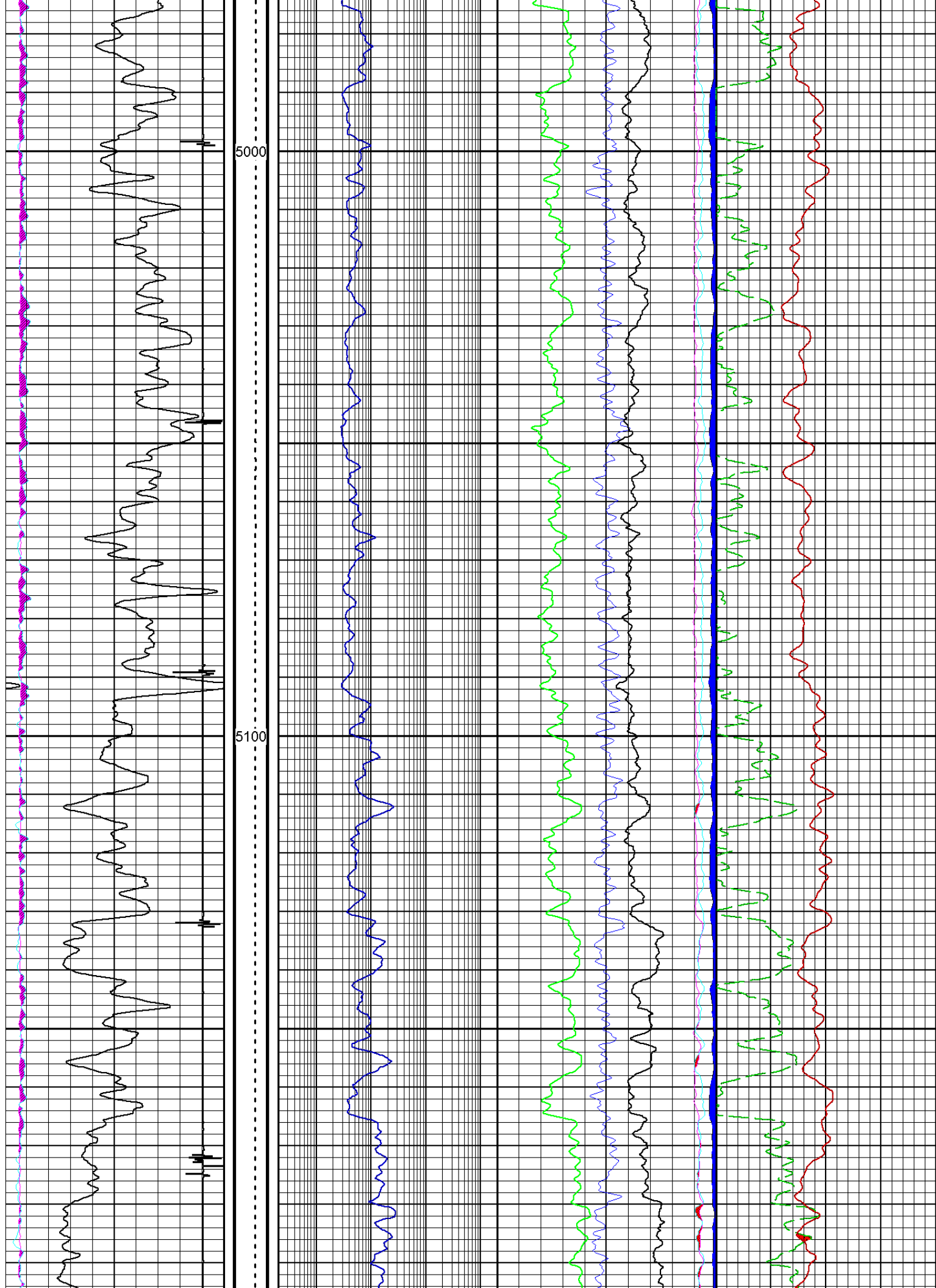



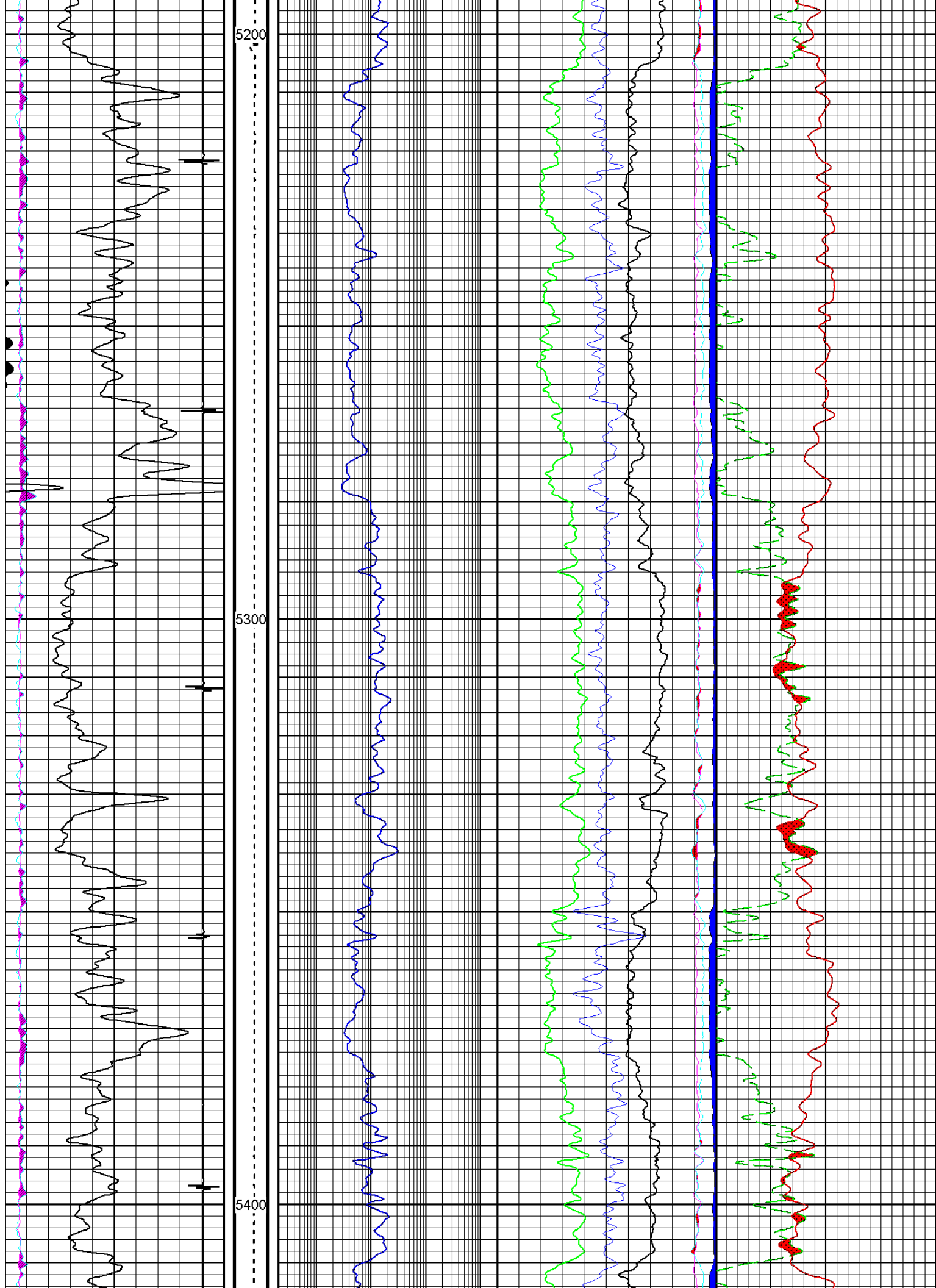

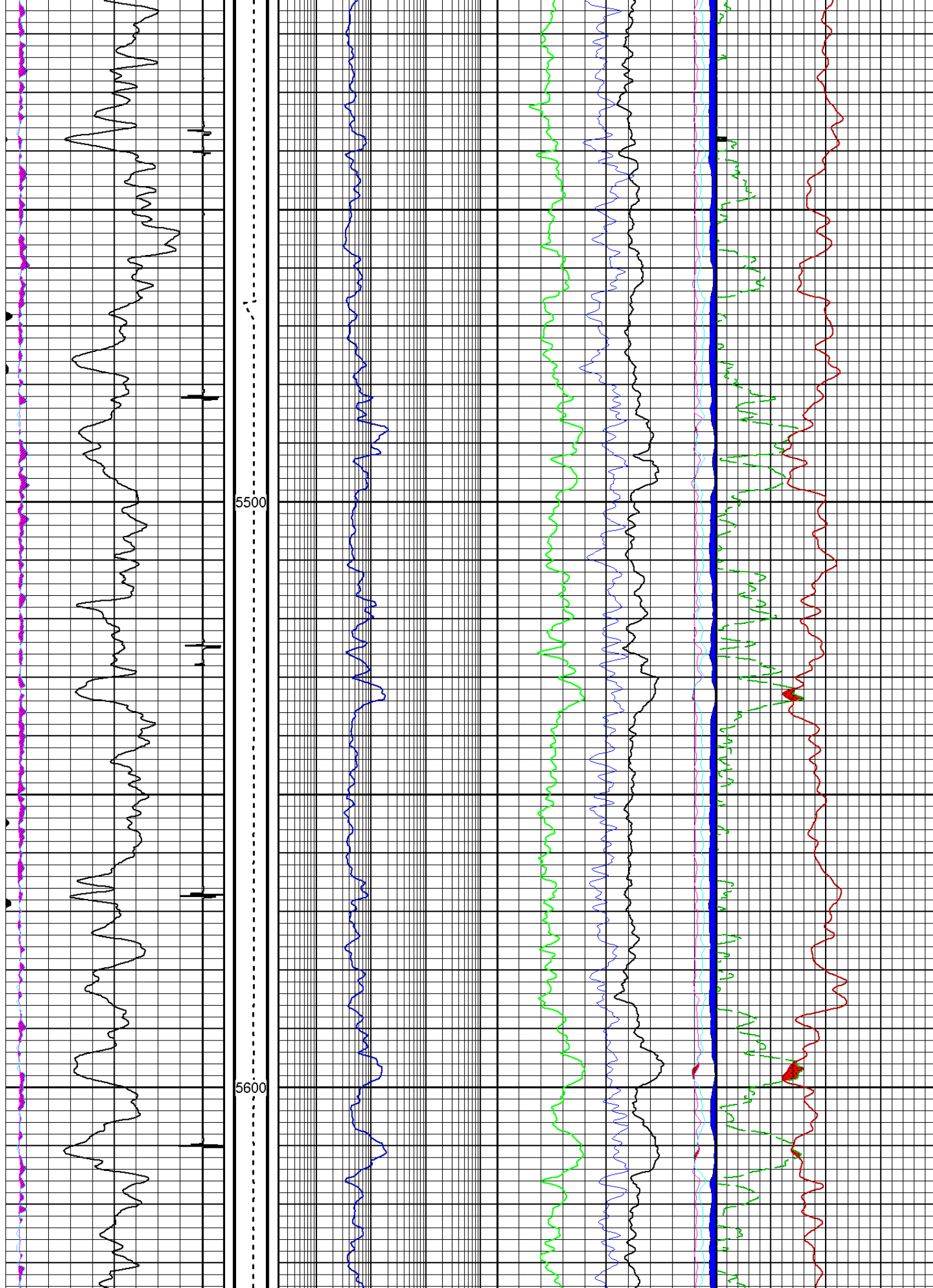

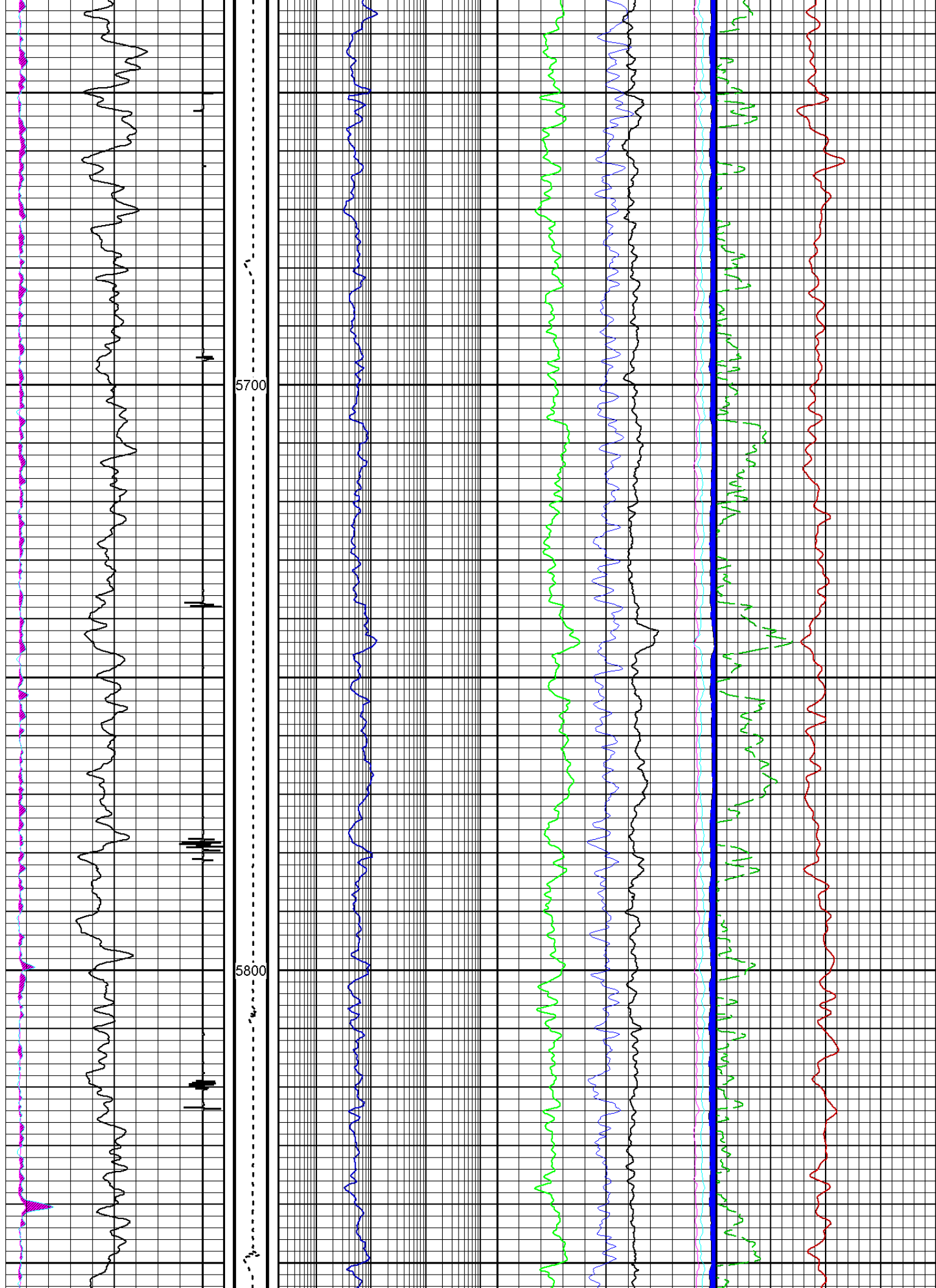

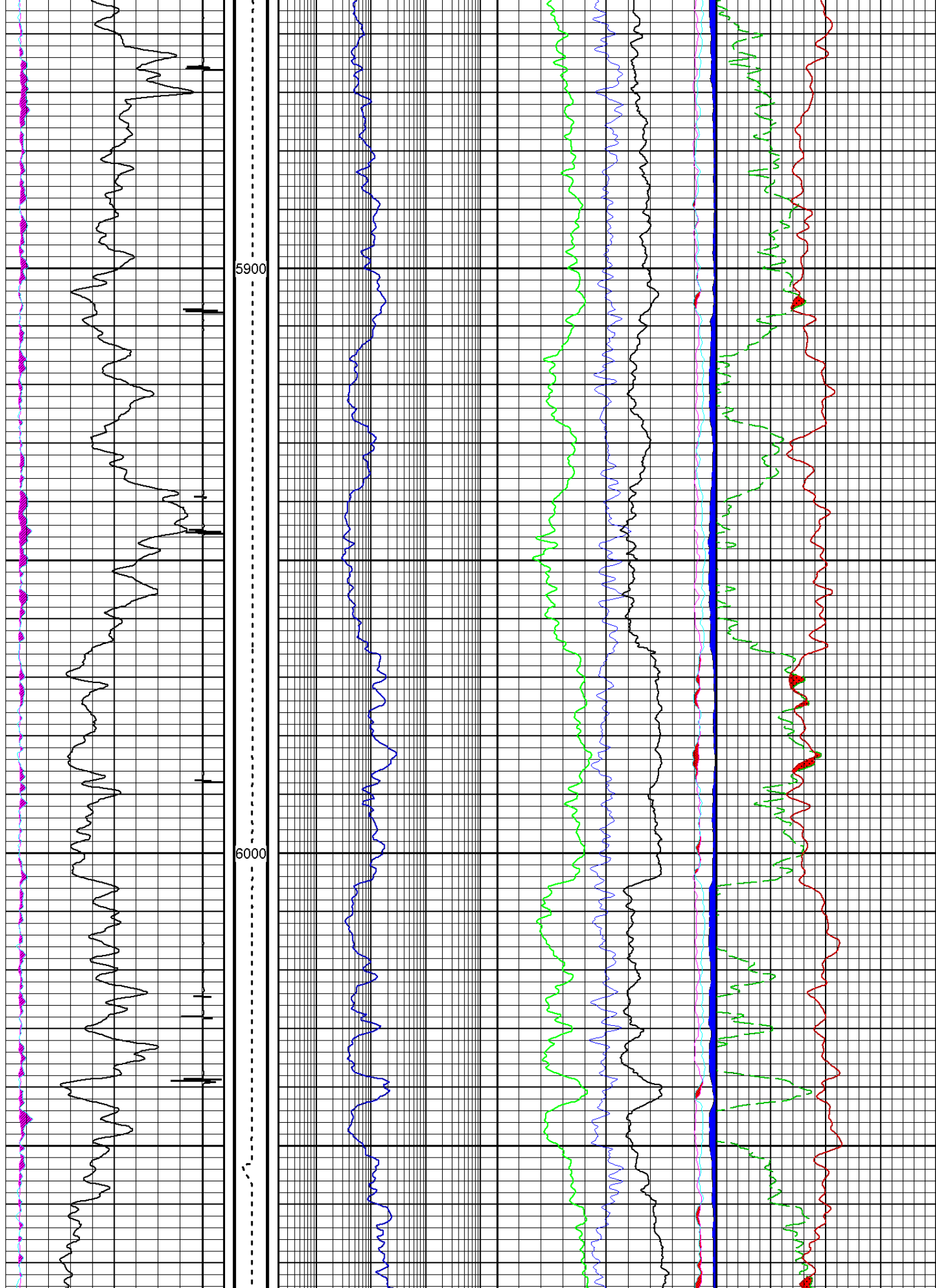

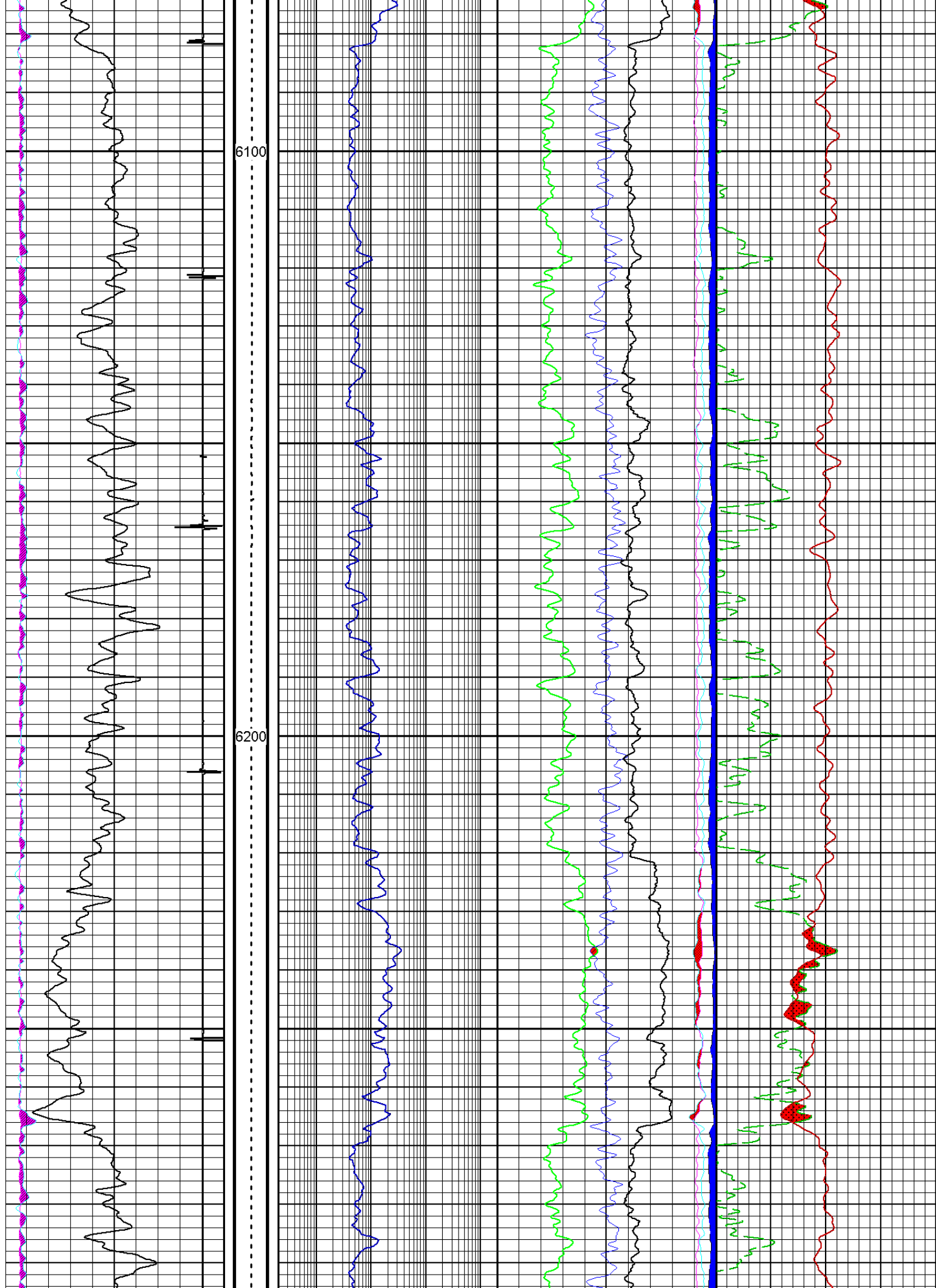

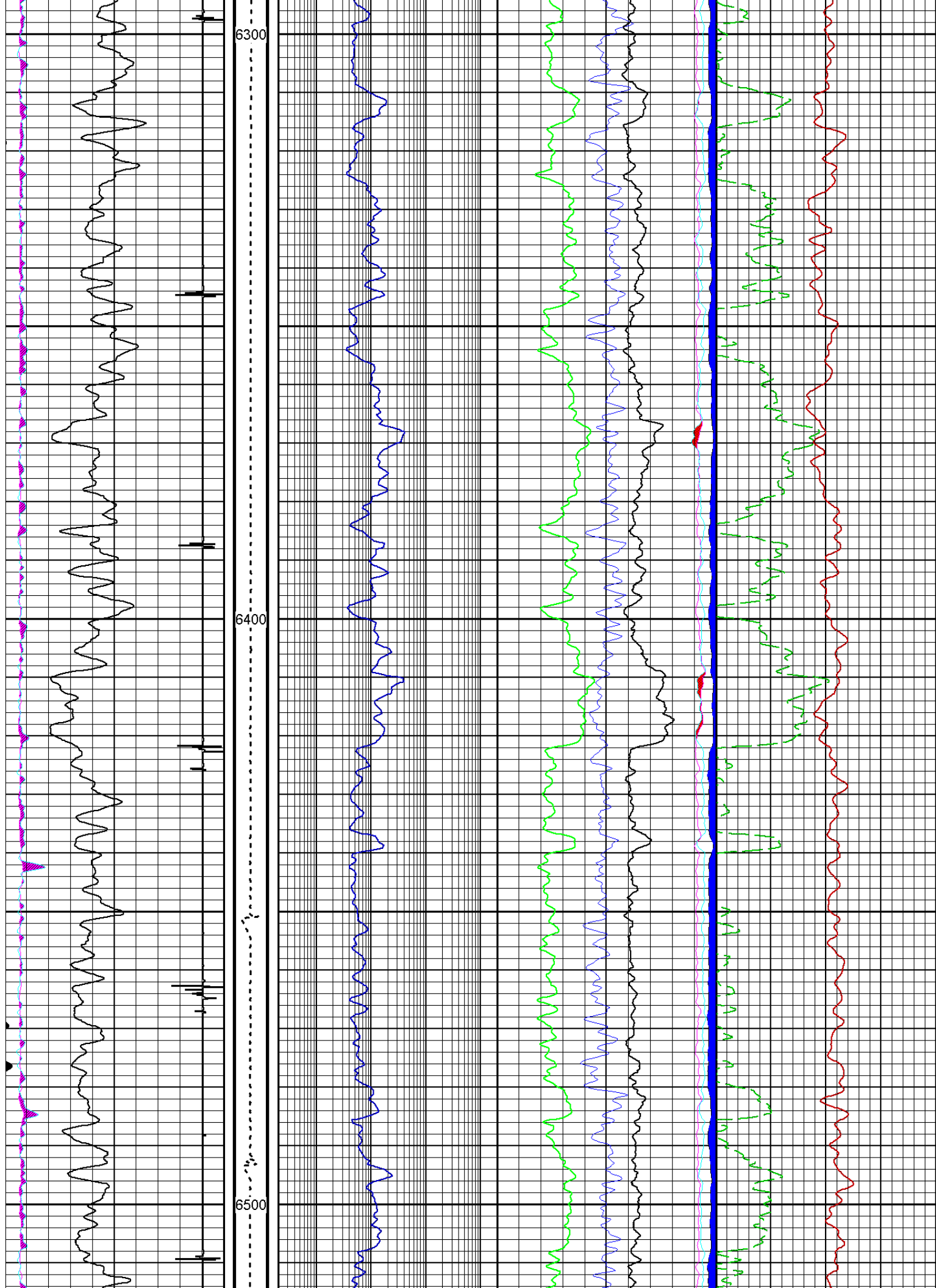

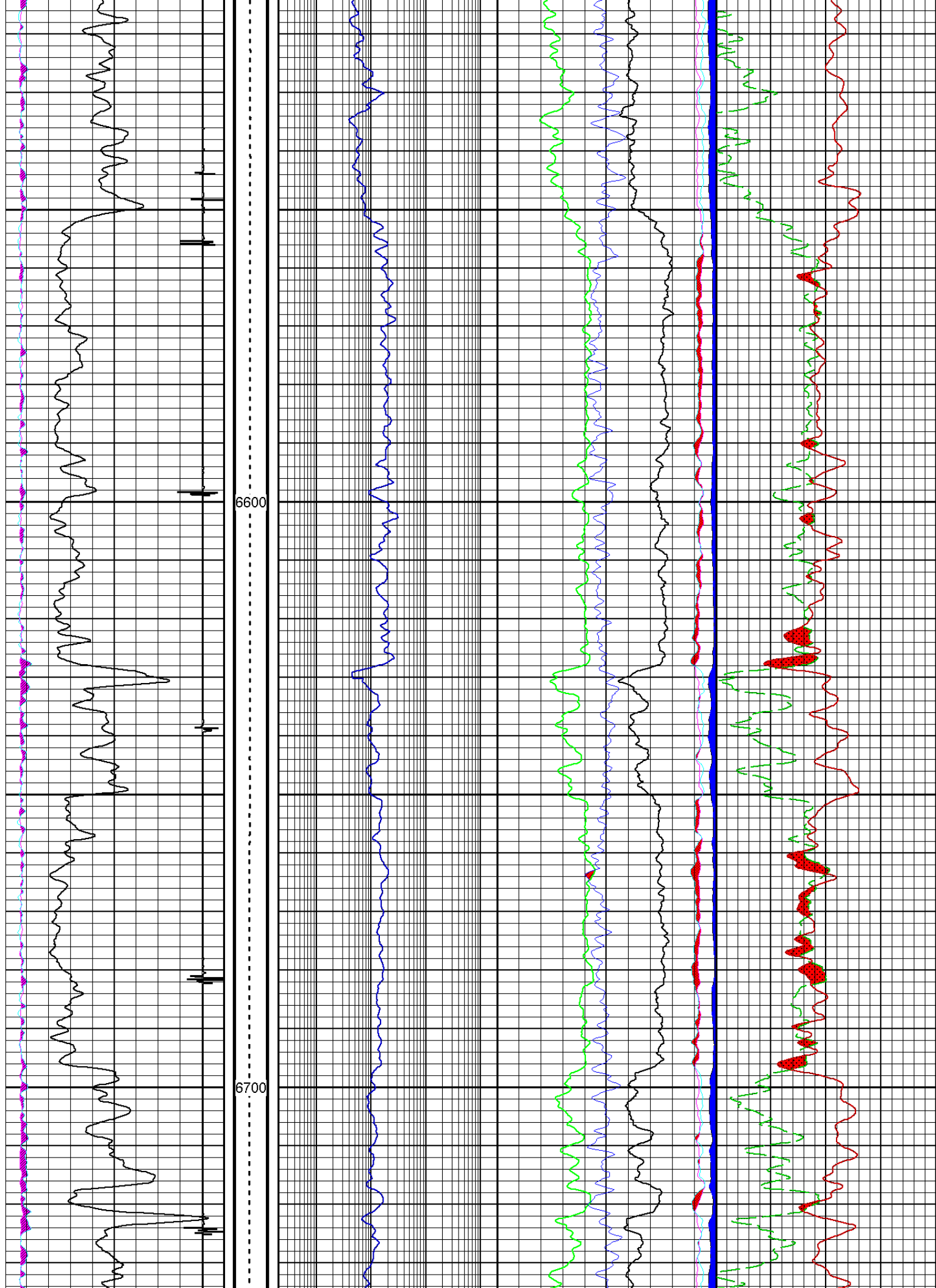



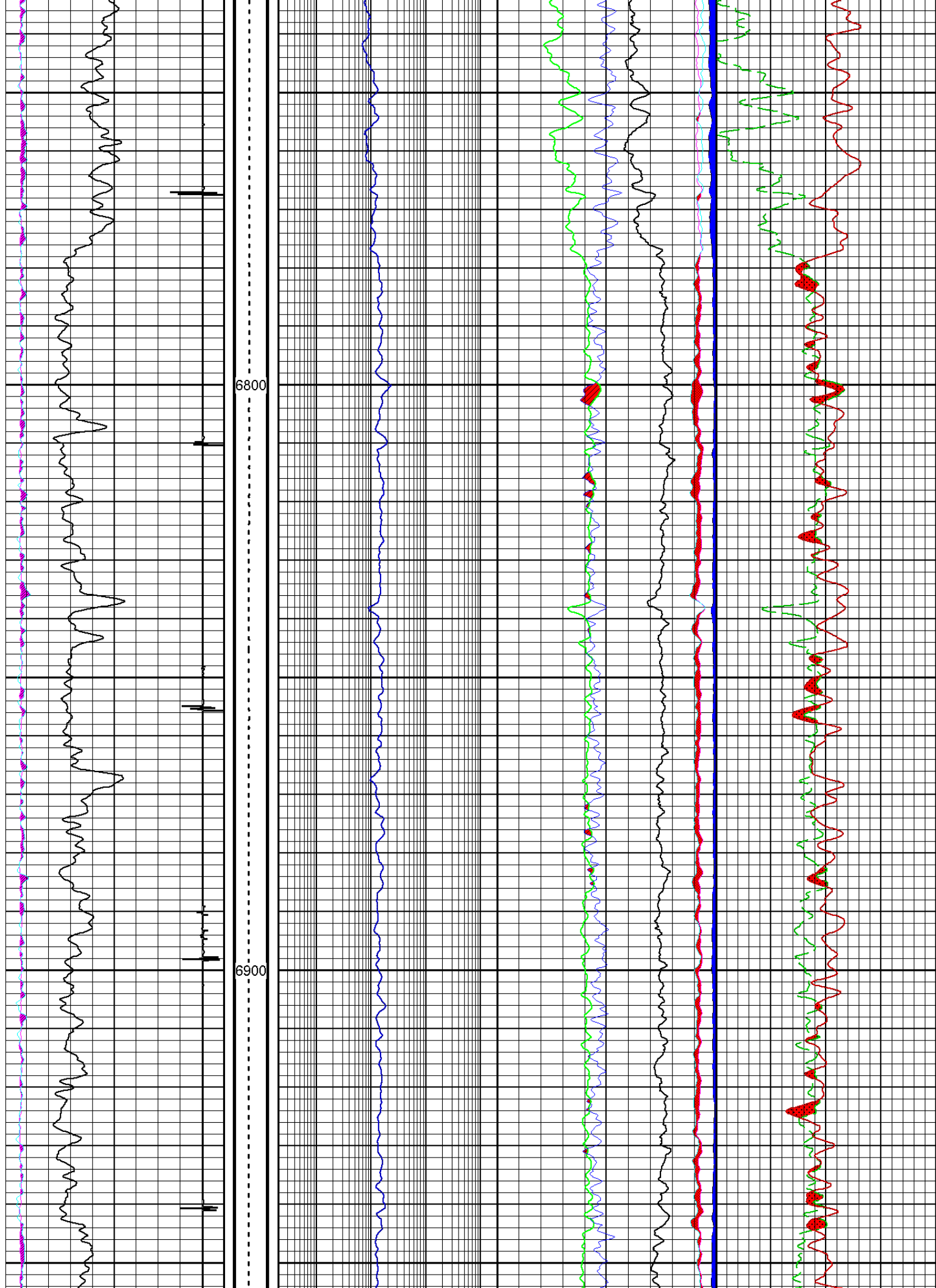



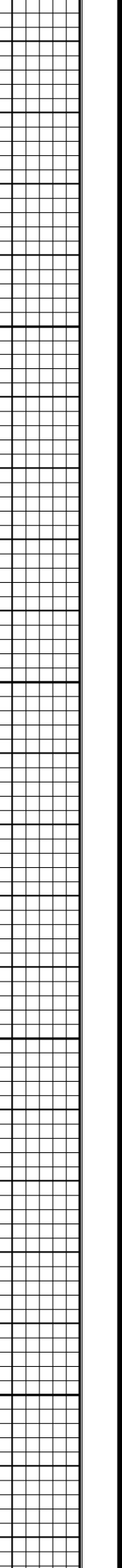
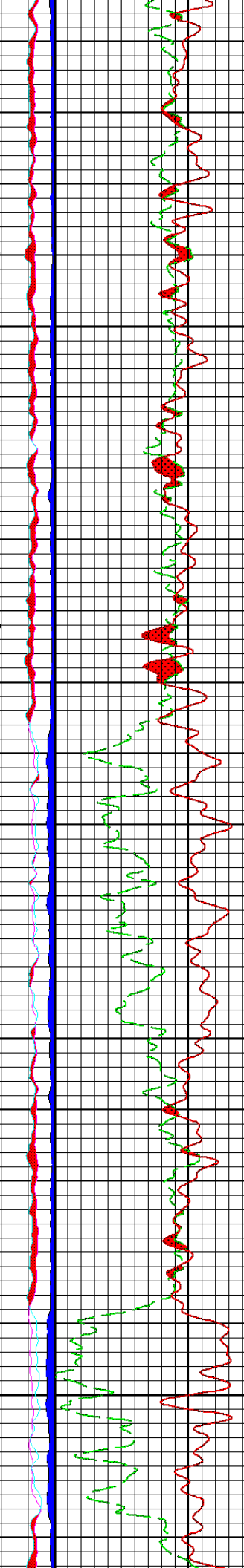
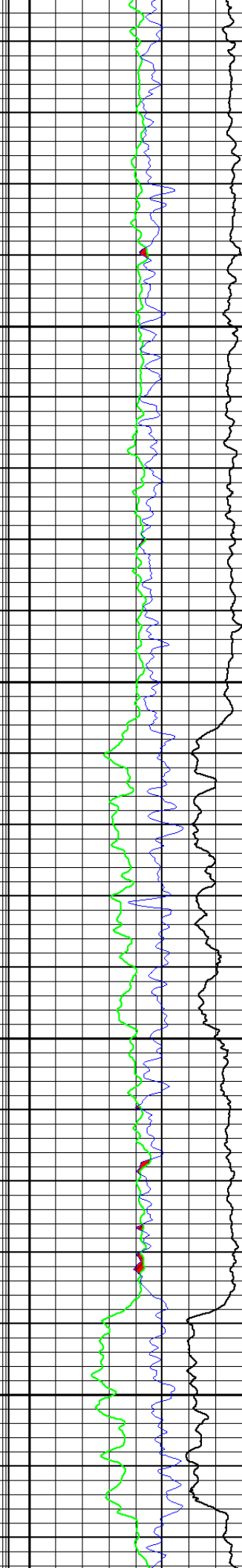
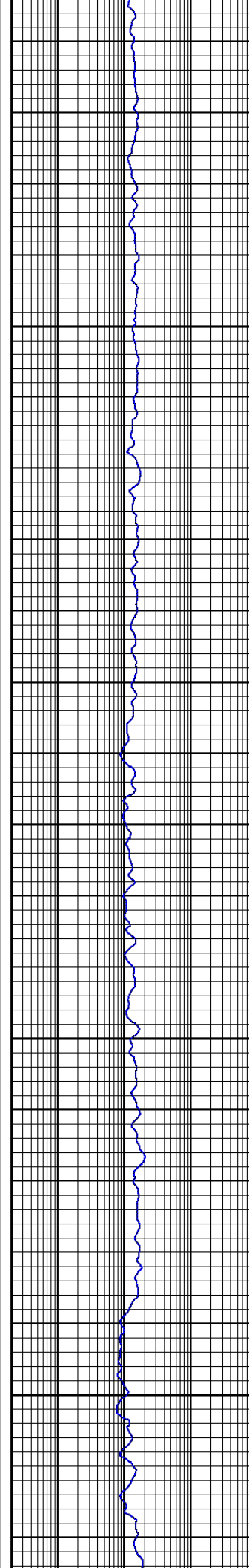
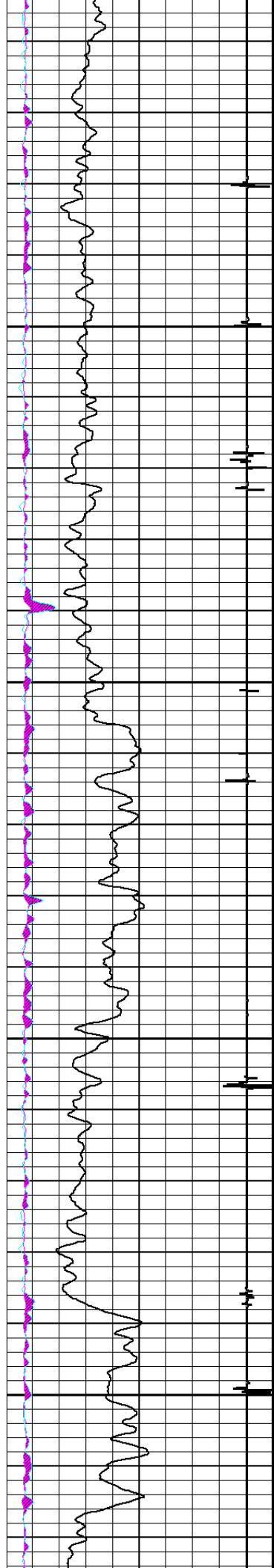

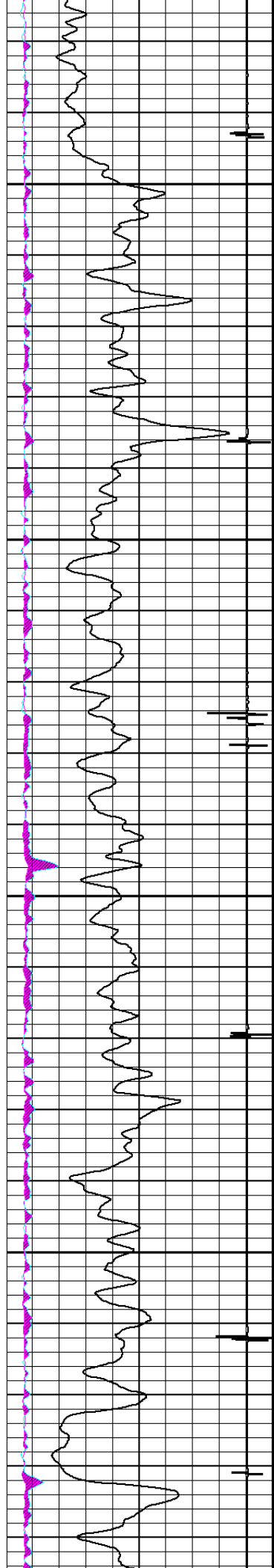

7200

7300

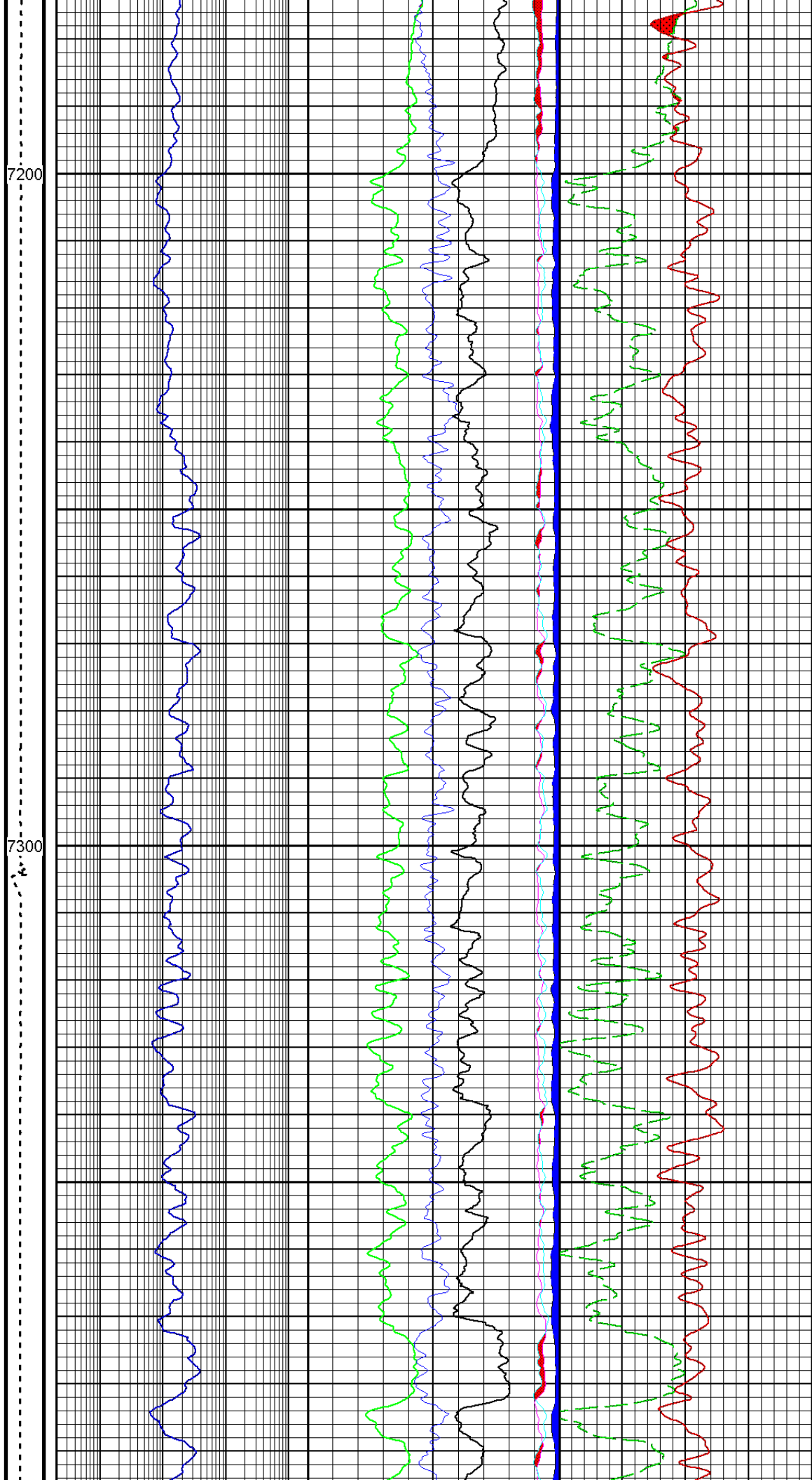

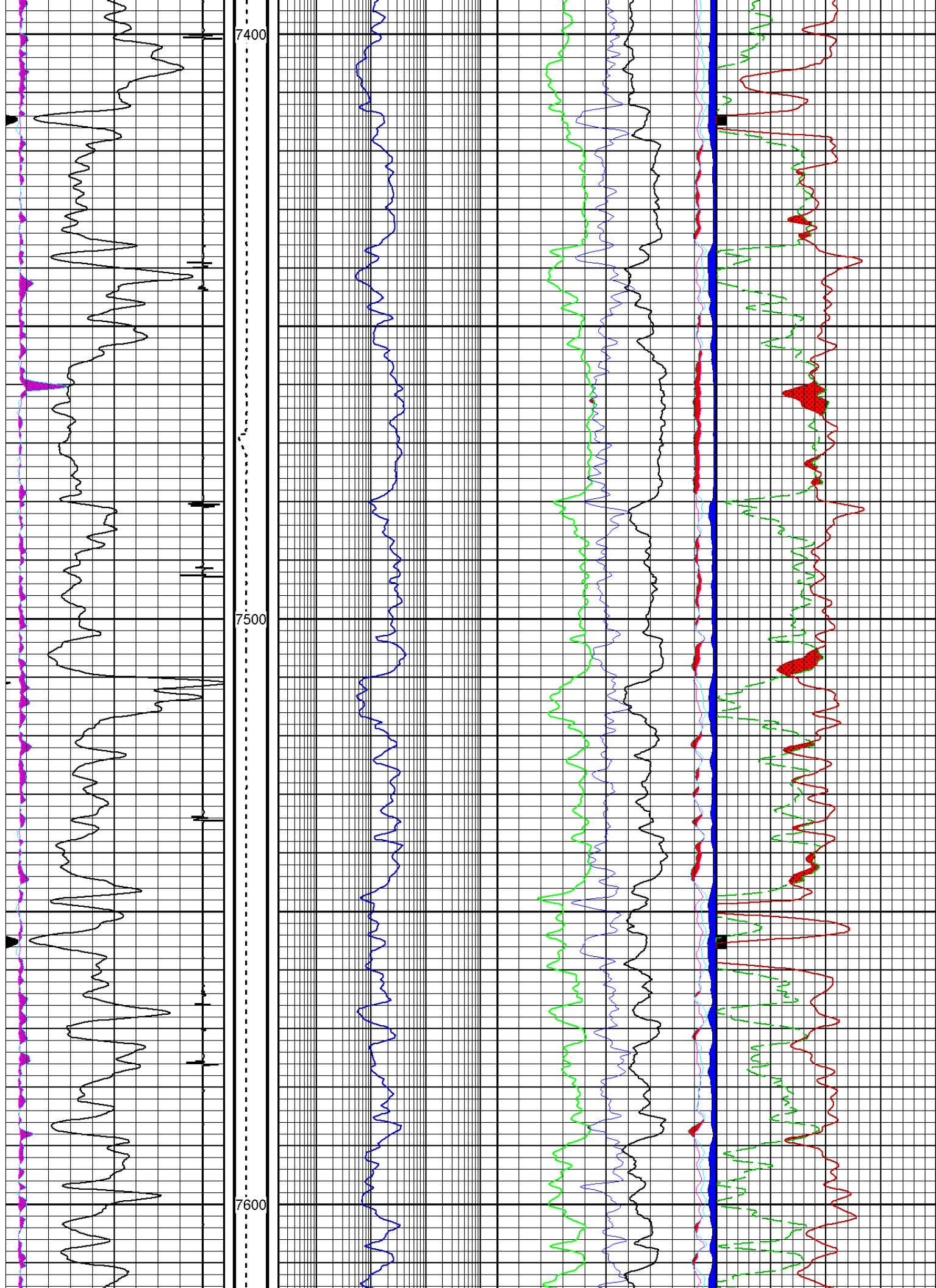

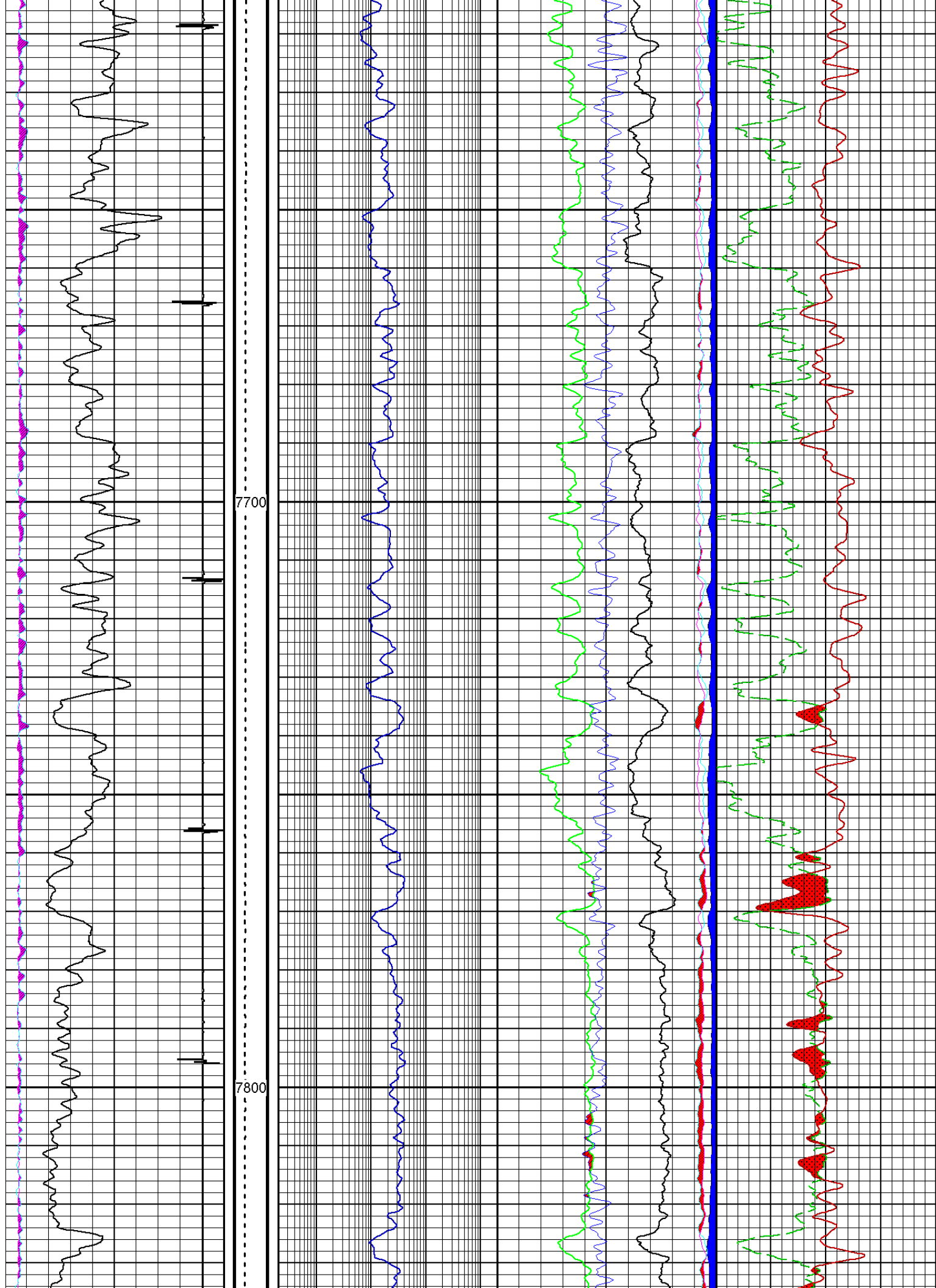

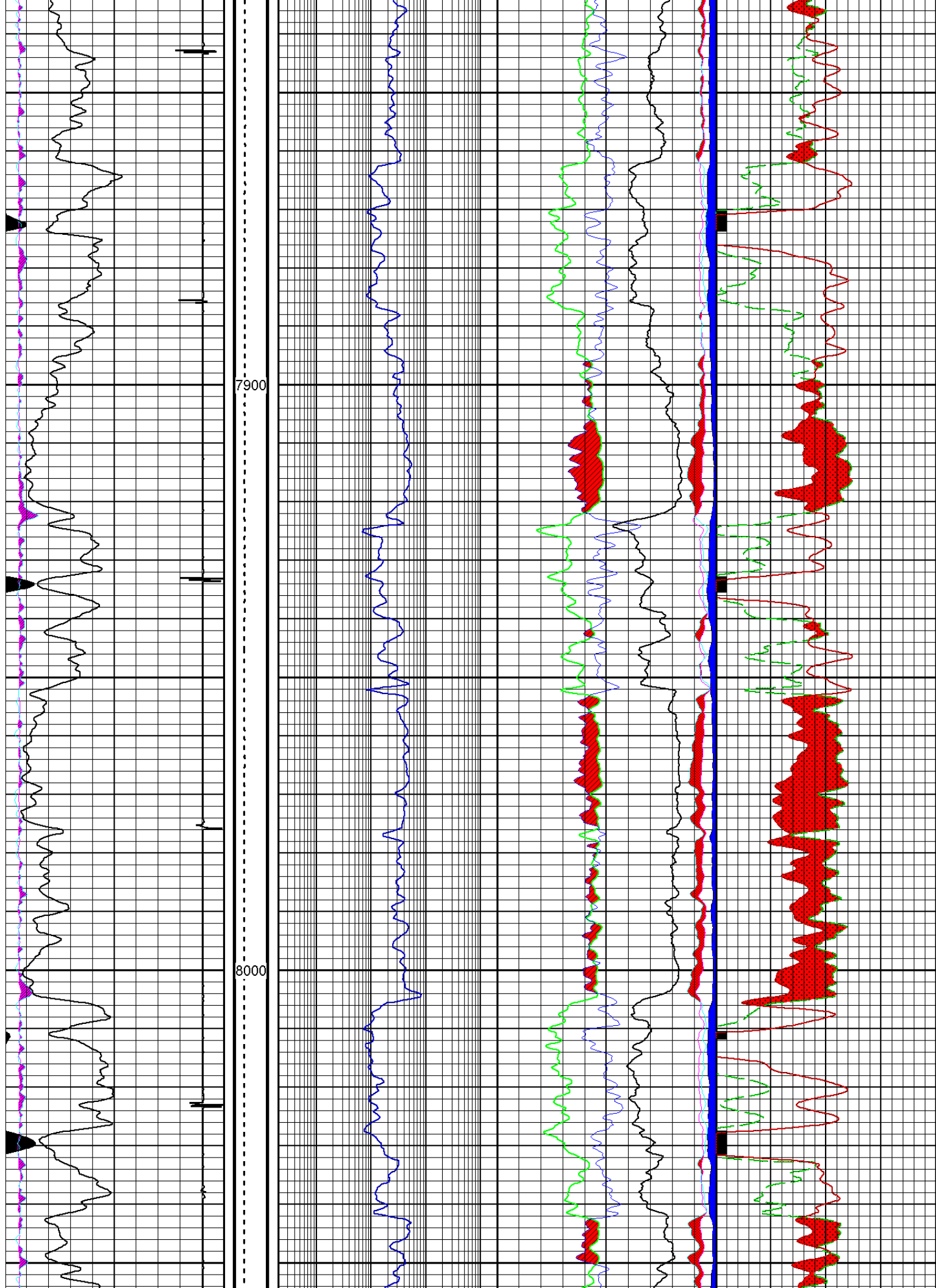

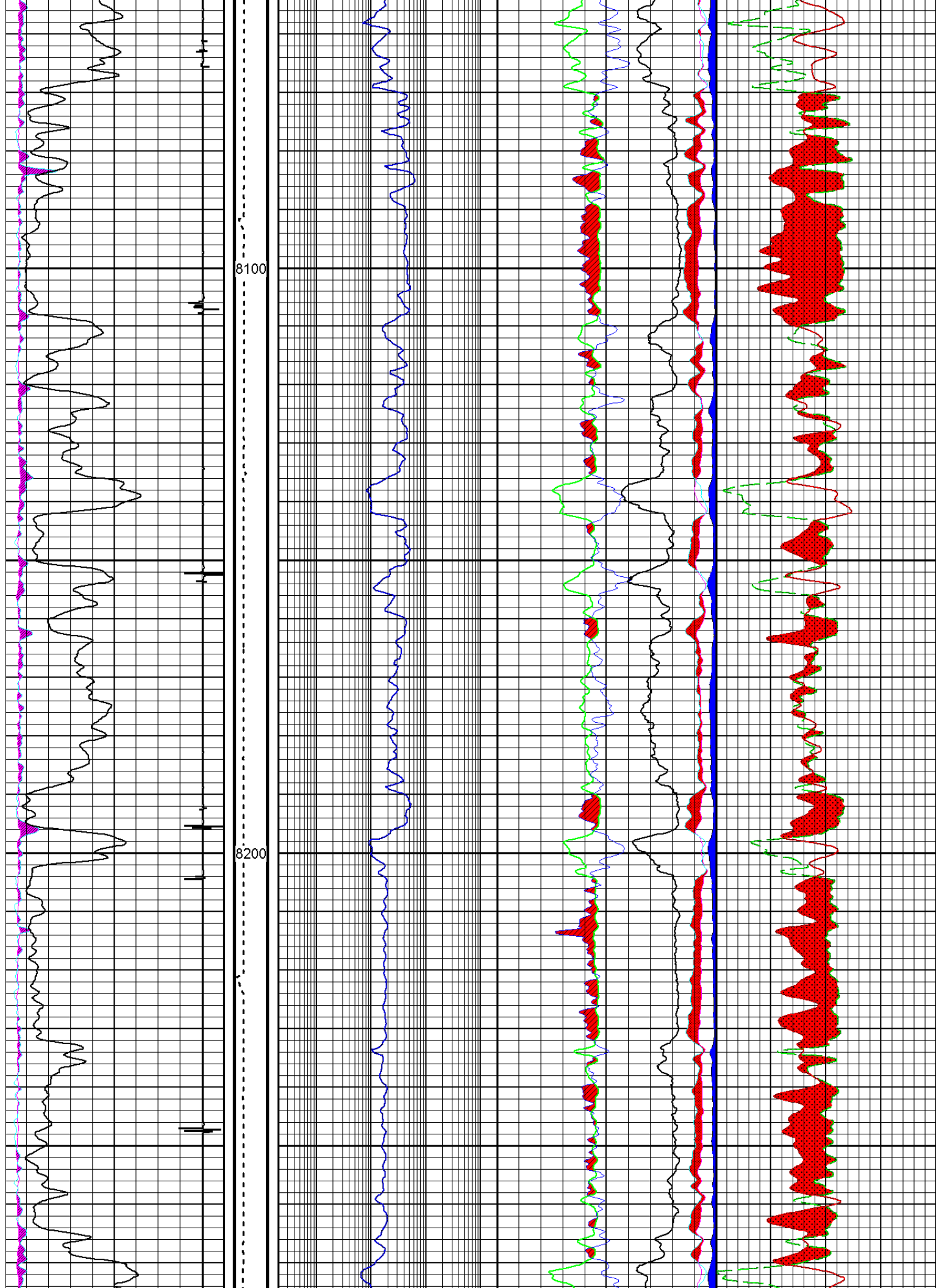

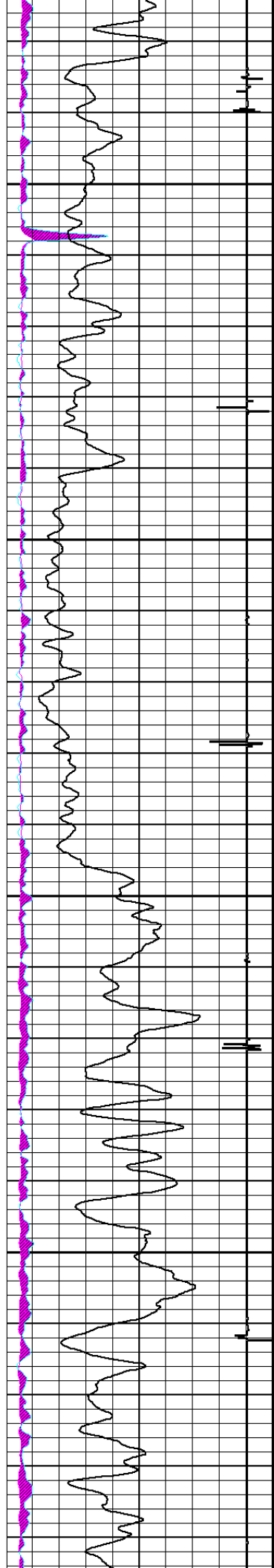

8300

8400

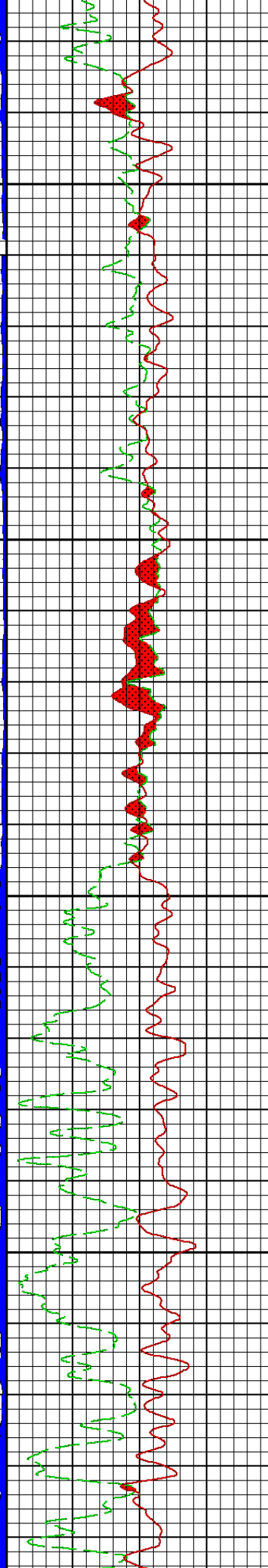
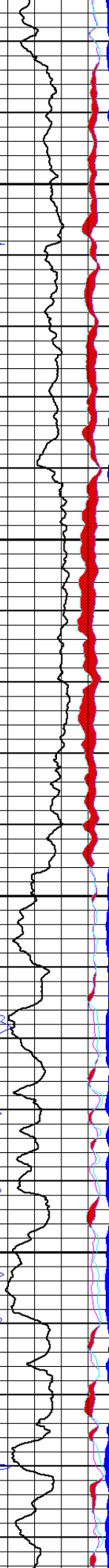
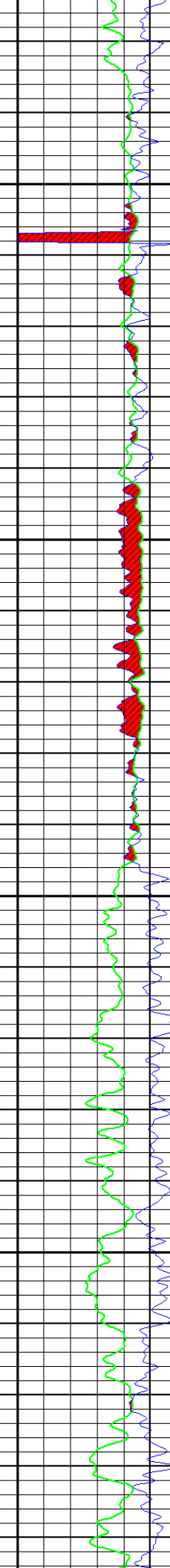
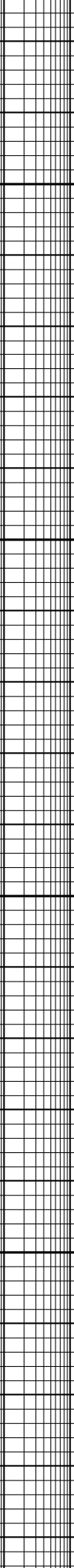
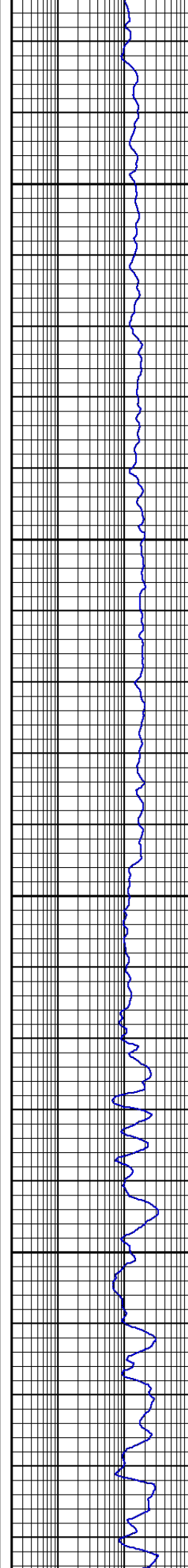



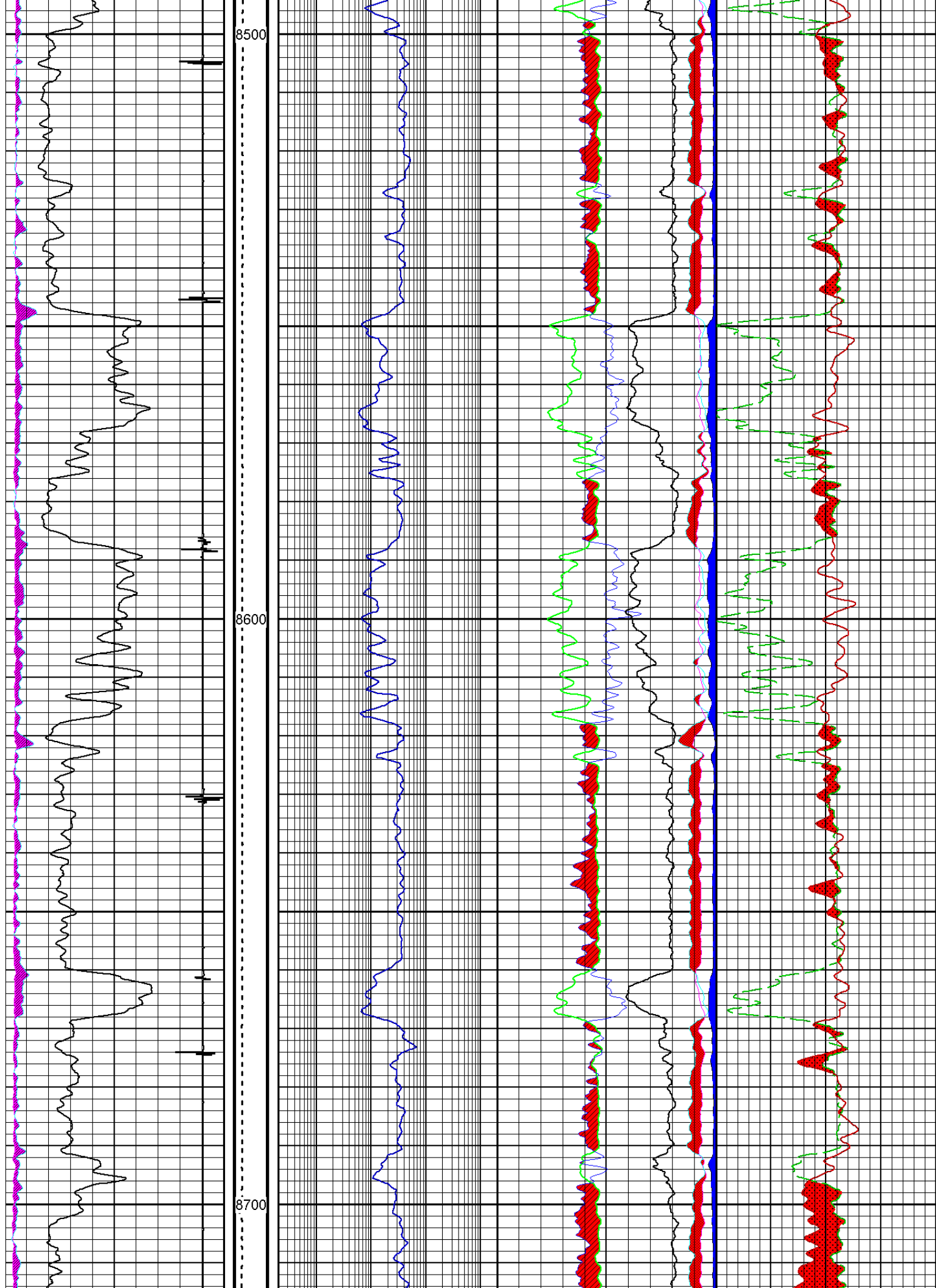



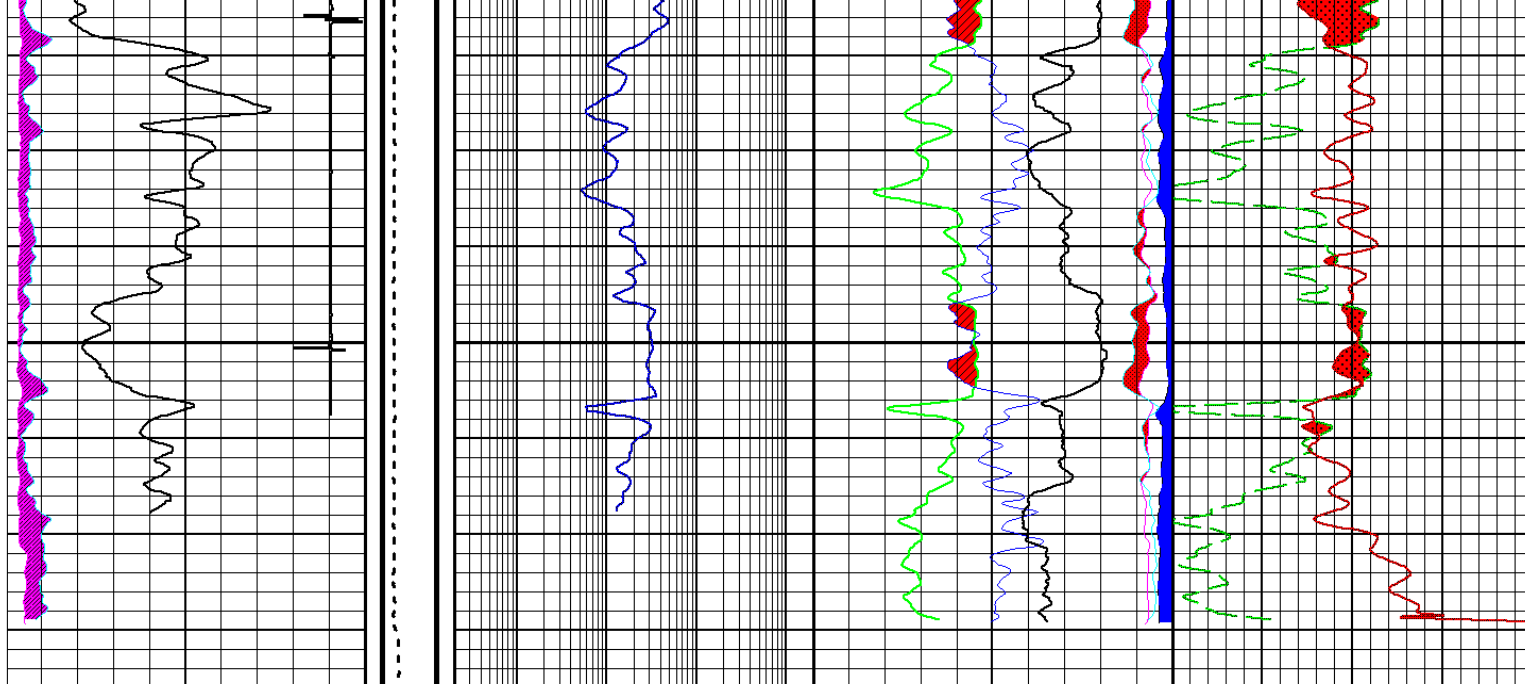

CCL  
mv  
-30000 3070

DEPTH  
FT

RPNDS  
ohmm  
0.2 2000

DELI  
-100 0

AIPN  
dec(ss)  
0.3 -0.1

BGN  
cps  
0 30000

CSG  
0 flg 0

NEAR  
kcps  
240 0

AIPD  
dec(ss)  
0.3 -0.1

BGF  
cps  
0 3000

CSG  
10 flg 0

FAR  
kcps  
40 0

COAL  
flg  
0 20

GRP  
gapi  
0 150

TENS  
1000

RAT1  
6 -4

AIPD AIPN

HICFF  
9 19

RBNF  
6.5 16.5

0 COAL

BGN BGF

SIGC  
cu  
60 0

8 HICFF

DELI 0

FAR NEAR

RBNF RAT1