

Drawing: PARRY_GUE4_APD REV F.DWG. Prepared by: STAN VERMILYEA Date: 06/29/2011 10:50:28 AM I:\General\Right-of-Way\Files Projects\BP-Durango\Well Location Plots\

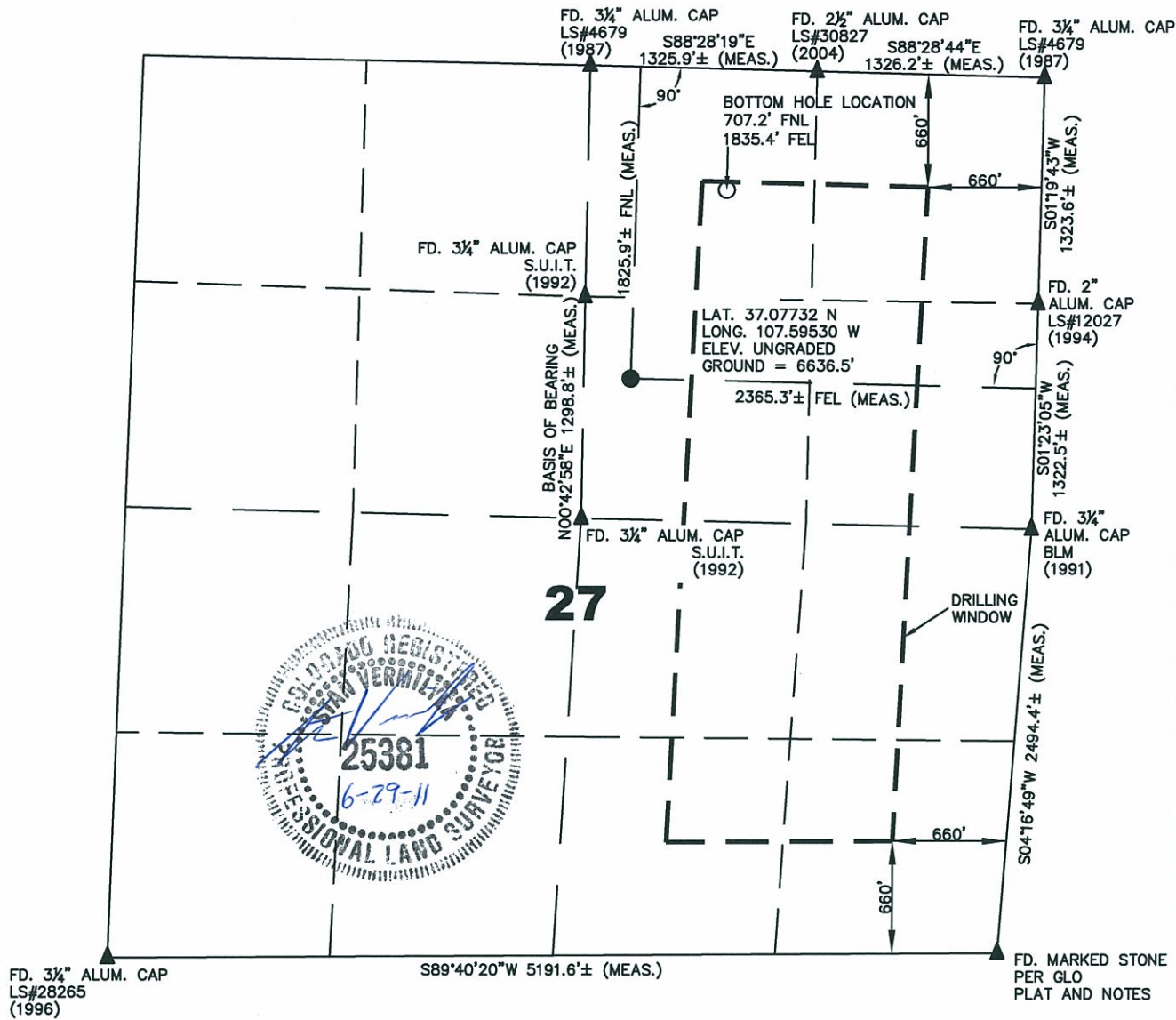

OPERATOR: BP AMERICA PRODUCTION COMPANY
LEASE: PARRY GU E #4
SECTION 27 TOWNSHIP 33 NORTH RANGE 7 WEST N.M.P.M.
COUNTY: LA PLATA COUNTY, COLORADO

SURFACE LOCATION OF WELL: 1825.9 FEET FROM THE NORTH LINE, AND 2365.3 FEET FROM THE EAST LINE.
BOTTOM HOLE LOCATION: 707.2 FEET FROM THE NORTH LINE, AND 1835.4 FEET FROM THE EAST LINE
GROUND LEVEL ELEVATION: 6636.5'

SURVEYOR'S STATEMENT:

I, STAN VERMILYEA, A LICENSED PROFESSIONAL LAND SURVEYOR IN THE STATE OF COLORADO, DO HEREBY STATE THAT THE WELL LOCATION PLAT WAS UPDATED FROM A WELL PLAT PREPARED BY DON JOHNSON, PLS 34593, ON MARCH 3, 2011, AND NO ADDITIONAL FIELD WORK WAS PERFORMED. THIS IS NOT A LAND SURVEY PLAT OR IMPROVEMENT SURVEY PLAT, AND THAT IT IS NOT RELIED UPON FOR THE ESTABLISHMENT OF FENCE, BUILDINGS, OR OTHER FUTURE IMPROVEMENT LINES. SAID SURVEY IS ACCURATE TO THE BEST OF MY KNOWLEDGE AND BELIEF.

STAN VERMILYEA
COLORADO P.L.S. #25381
NOTE: THIS EXHIBIT IS INTENDED ONLY TO DEPICT THE PROPOSED WELL LOCATION AND DOES NOT REPRESENT A MONUMENTED BOUNDARY SURVEY.

Rev. F 06/27/11-Updated well location

URS 211 Rock Point Dr. Durango, CO 81301 Suite # 101 (970) 375-7767	PROJ. NO. 8572	FILE NO. PARRY_GUE4_APD	PARRY GU E #4 WELL LOCATION PLAT		REV F
	DRAWN BY DK	DATE 02/10/11	CLIENT SF	BP AMERICA PROD. CO. - DURANGO, CO	