

I:\General\Right-of-Way\Jules Projects\BP-Durango\Well Location Plots\

Drawings: PARRY_GUE2_APD REV F.DWG Produced by: STAN VERMILYEA Date: 06/29/2011 10:47:43 AM

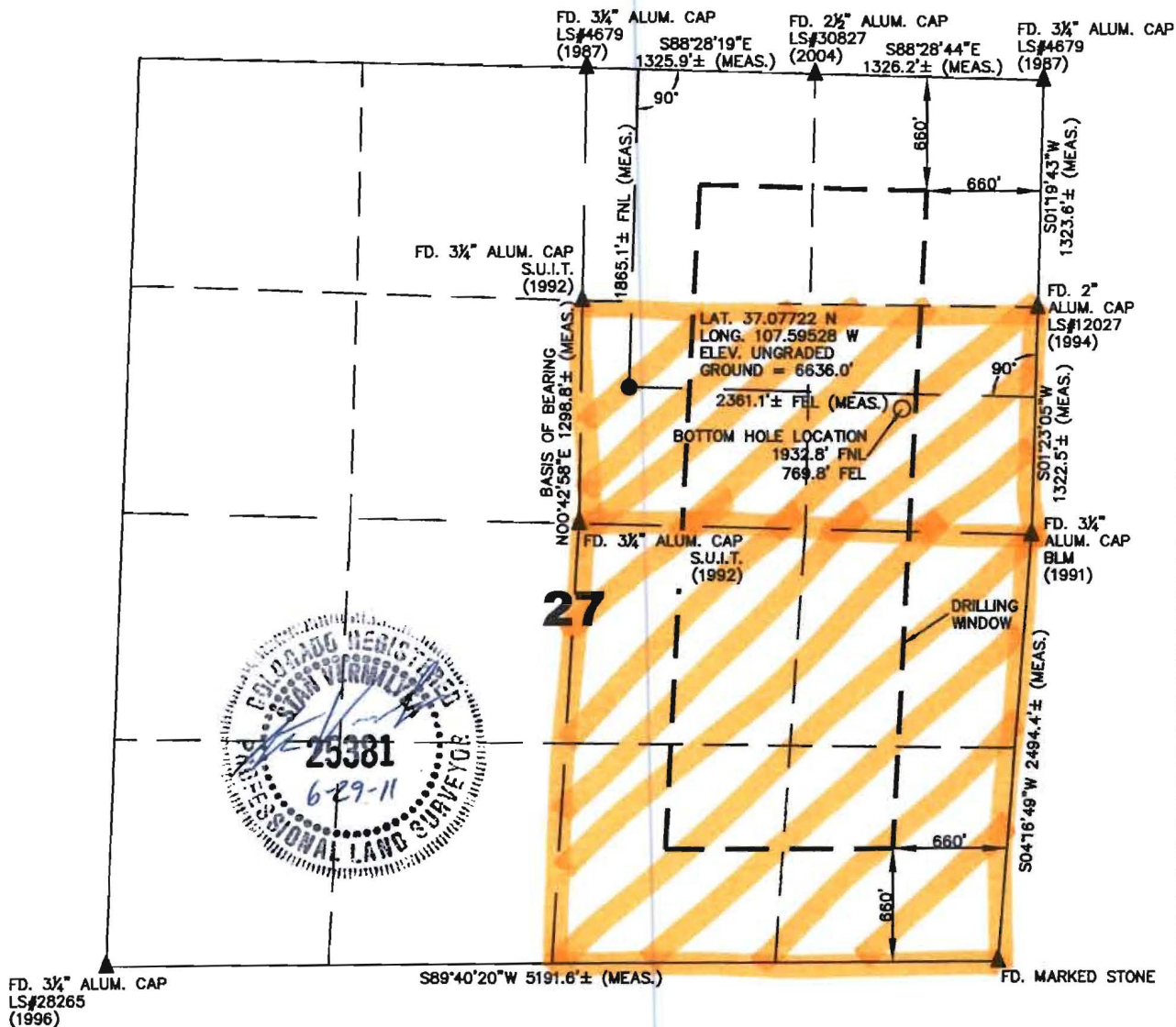

OPERATOR: BP AMERICA PRODUCTION COMPANY
 LEASE: PARRY GUE #2
 SECTION 27 TOWNSHIP 33 NORTH RANGE 7 WEST N.M.P.M.
 COUNTY: LA PLATA COUNTY, COLORADO

SURFACE LOCATION OF WELL: 1865.1 FEET FROM THE NORTH LINE, AND 2361.1 FEET FROM THE EAST LINE
 BOTTOM HOLE LOCATION: 1932.8 FEET FROM THE NORTH LINE, AND 769.8 FEET FROM THE EAST LINE
 GROUND LEVEL ELEVATION: 6636.0'

SURVEYOR'S STATEMENT:

I, STAN VERMILYEA, A LICENSED PROFESSIONAL LAND SURVEYOR IN THE STATE OF COLORADO, DO HEREBY STATE THAT THE WELL LOCATION PLAT WAS UPDATED FROM A WELL PLAT PREPARED BY DON JOHNSON, PLS 34593, ON MARCH 3, 2011, AND NO ADDITIONAL FIELD WORK WAS PERFORMED. THIS IS NOT A LAND SURVEY PLAT OR IMPROVEMENT SURVEY PLAT, AND THAT IT IS NOT RELIED UPON FOR THE ESTABLISHMENT OF FENCE, BUILDINGS, OR OTHER FUTURE IMPROVEMENT LINES. SAID SURVEY IS ACCURATE TO THE BEST OF MY KNOWLEDGE AND BELIEF.

STAN VERMILYEA
 COLORADO P.L.S. #25381
 NOTE: THIS EXHIBIT IS INTENDED ONLY TO DEPICT THE PROPOSED WELL LOCATION AND DOES NOT REPRESENT A MONUMENTED BOUNDARY SURVEY.

Rev. F 06/27/11—Updated well location

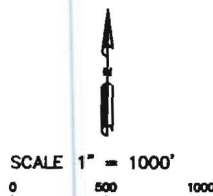

LEGEND:

- = PROPOSED WELL HEAD
- = BOTTOM HOLE LOCATION
- ▲ = SECTION CORNERS LOCATED
- △ = SECTION CORNERS NOT FOUND OR SET THIS SURVEY (CALCULATED LOCATION).
- S.U.I.T. = SOUTHERN UTE INDIAN TRIBE
- BLM = BUREAU OF LAND MANAGEMENT

- 1) BASIS OF BEARING: SPC, C-SO, NAD83 ALONG THE N/S CENTER LINE OF THE N1/2 OF SAID SECTION 27. BEARS: N00°42'58"E
- 2) DATE FIELD SURVEY: 11/12/10
- 3) ELEVATION DETERMINED FROM NAVD 1988 DATUM, AND DETERMINED USING GPS OBSERVATIONS.
- 4) THERE ARE NO IMPROVEMENTS WITHIN 200 FEET OF THE LOCATION.
- 5) AGRICULTURAL SURFACE USE.
- 6) RECORD BEARING AND DISTANCE TAKEN FROM GLO PLAT ON FILE AT BLM OFFICE IN DURANGO, CO.
- 7) INSTRUMENT OPERATOR: BILL MITCHELL
- 8) PDOP VALUE: 1.9

 211 Rock Point Dr. Durango, CO 81301 Suite F 101 (970) 271-7781	PROJ. NO. 8572	FILE NO. PARRY_GUE2_APD	PARRY GUE #2 WELL LOCATION PLAT	REV F	
	DRAWN BY DK	DATE 02/10/11			CHECKED SF
	BP AMERICA PROD. CO. - DURANGO, CO				

Lease 069199-- S1/2 NE1/4, SE1/4 27-33N-7W
 240 acres plus additional acreage