

Drawing: PARRY_GUE2_APD REV F.DWG. Plotted by: STAN VERMILYEA Date: 06/29/2011 10:47:43 AM I:\General\Right-of-Way\Misc Projects\BP-Durango\Well Location Plots\

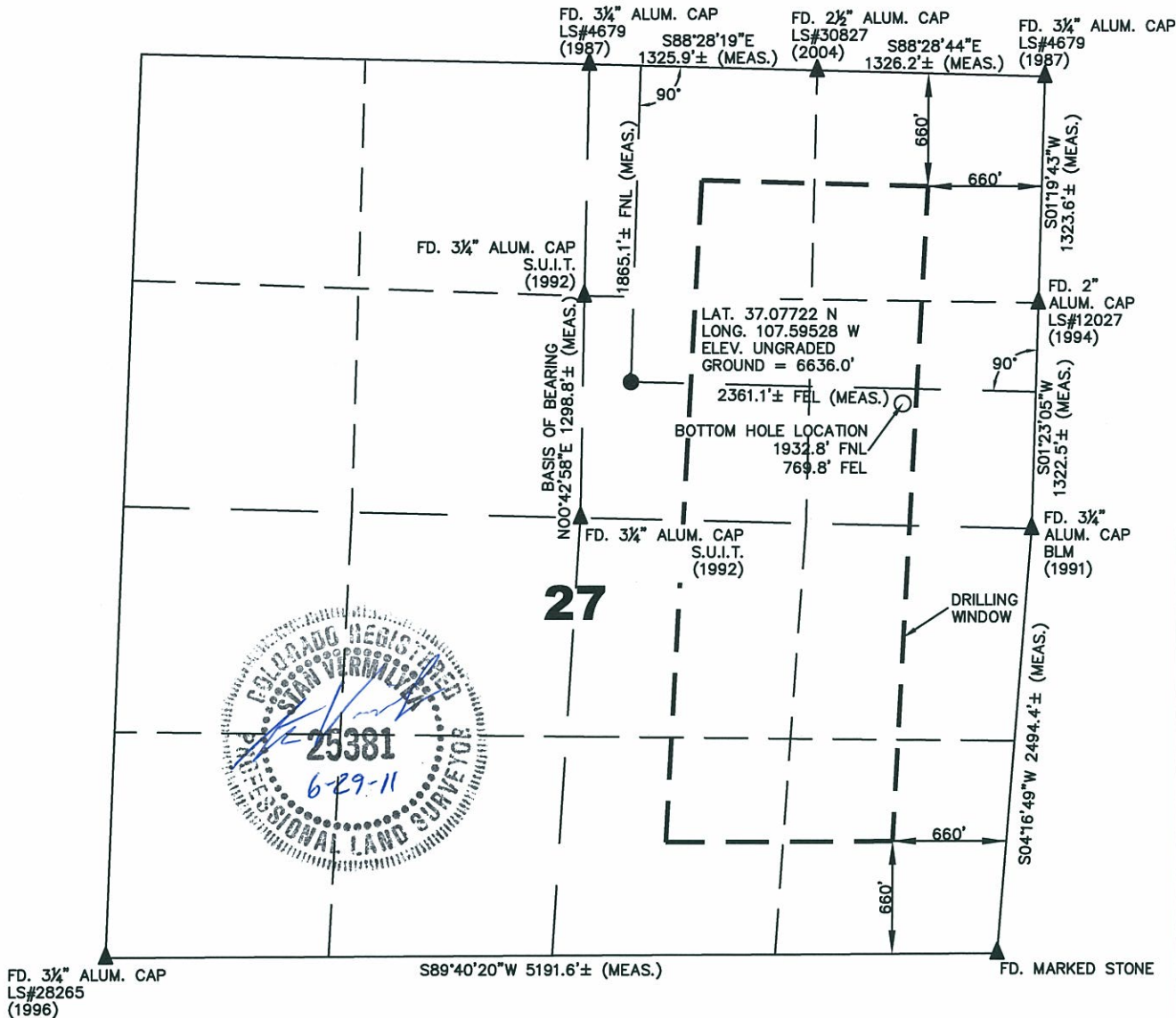

OPERATOR: BP AMERICA PRODUCTION COMPANY
LEASE: PARRY GU E #2
SECTION 27 TOWNSHIP 33 NORTH RANGE 7 WEST N.M.P.M.
COUNTY: LA PLATA COUNTY, COLORADO

SURFACE LOCATION OF WELL: 1865.1 FEET FROM THE NORTH LINE, AND 2361.1 FEET FROM THE EAST LINE
BOTTOM HOLE LOCATION: 1932.8 FEET FROM THE NORTH LINE, AND 769.8 FEET FROM THE EAST LINE
GROUND LEVEL ELEVATION: 6636.0'

SURVEYOR'S STATEMENT:

I, STAN VERMILYEA, A LICENSED PROFESSIONAL LAND SURVEYOR IN THE STATE OF COLORADO, DO HEREBY STATE THAT THE WELL LOCATION PLAT WAS UPDATED FROM A WELL PLAT PREPARED BY DON JOHNSON, PLS 34593, ON MARCH 3, 2011, AND NO ADDITIONAL FIELD WORK WAS PERFORMED. THIS IS NOT A LAND SURVEY PLAT OR IMPROVEMENT SURVEY PLAT, AND THAT IT IS NOT RELIED UPON FOR THE ESTABLISHMENT OF FENCE, BUILDINGS, OR OTHER FUTURE IMPROVEMENT LINES. SAID SURVEY IS ACCURATE TO THE BEST OF MY KNOWLEDGE AND BELIEF.

STAN VERMILYEA
COLORADO P.L.S. #25381
NOTE: THIS EXHIBIT IS INTENDED ONLY TO DEPICT THE PROPOSED WELL LOCATION AND DOES NOT REPRESENT A MONUMENTED BOUNDARY SURVEY.

Rev. F 06/27/11-Updated well location

LEGEND:
● = PROPOSED WELL HEAD
○ = BOTTOM HOLE LOCATION
▲ = SECTION CORNERS LOCATED
△ = SECTION CORNERS NOT FOUND OR SET THIS SURVEY (CALCULATED LOCATION).
S.U.I.T. = SOUTHERN UTE INDIAN TRIBE
BLM = BUREAU OF LAND MANAGEMENT

- 1) BASIS OF BEARING: SPC, C-SO, NAD83 ALONG THE N/S CENTER LINE OF THE N1/2 OF SAID SECTION 27. BEARS: N00°42'58"E
- 2) DATE FIELD SURVEY: 11/12/10
- 3) ELEVATION DETERMINED FROM NAVD 1988 DATUM, AND DETERMINED USING GPS OBSERVATIONS.
- 4) THERE ARE NO IMPROVEMENTS WITHIN 200 FEET OF THE LOCATION.
- 5) AGRICULTURAL SURFACE USE.
- 6) RECORD BEARING AND DISTANCE TAKEN FROM GLO PLAT ON FILE AT BLM OFFICE IN DURANGO, CO.
- 7) INSTRUMENT OPERATOR: BILL MITCHELL
- 8) PDOP VALUE: 1.9

URS 211 Rock Point Dr. Durango, CO 81301 (970) 375-7767	PROJ. NO. 8572	FILE NO. PARRY_GUE2_APD	PARRY GU E #2 WELL LOCATION PLAT		REV F
	DRAWN BY DK	DATE 02/10/11	CLIENT SF	BP AMERICA PROD. CO. - DURANGO, CO	