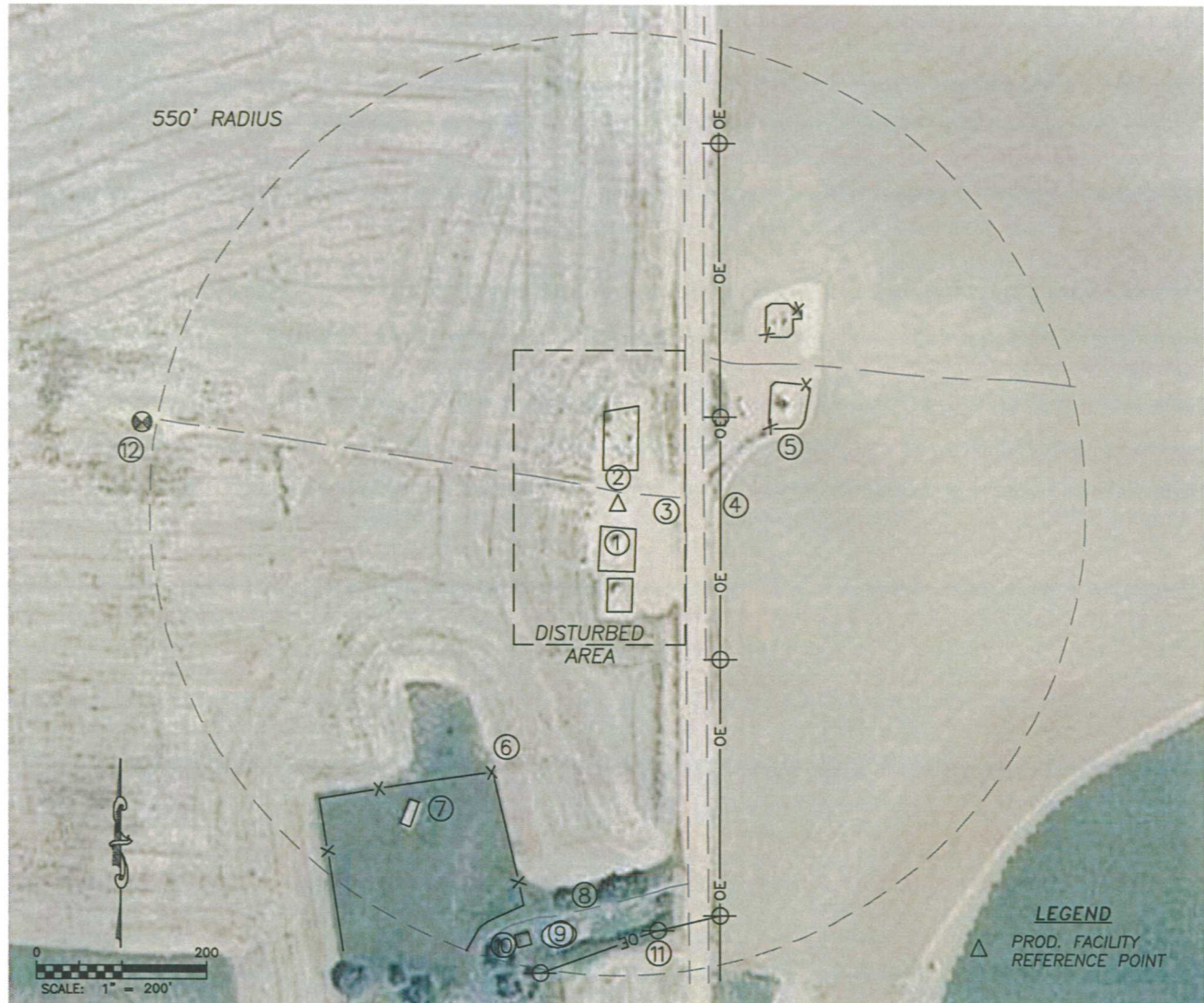

PRODUCTION FACILITY LOCATION DRAWING NYGREN USX 019-02D

SECTION 19, TOWNSHIP 4 NORTH, RANGE 67 WEST OF THE 6TH PRINCIPAL MERIDIAN

**REFERENCE POINT LOCATION:**

LATITUDE: N40.30391°
LONGITUDE: W104.92337°
ELEV.: 4882'
PDOP.: 2.1
FOOTAGE: 725' FNL, 100' FEL
QTR/QTR: NE4/NE4
DATE: 3/28/2011

ASSOCIATED EXISTING WELLS:

NYGREN 7-19, NYGREN 41-19,
CHANDLER 8-19

ASSOCIATED NEW WELLS:

NYGREN USX 019-02D

DISTANCE TO NEAREST:

BUILDING: 420'± SW
PUBLIC ROAD: 80'± E
OVERHEAD UTILITY: 119'± E
RAILROAD: 2910'± SE
PROP. LINE: 70'± E

EXISTING FACILITIES:

TANKS: 2
SEPARATORS: 2
EMF: 2
VOC: 1

IMPROVEMENTS

| | |
|--------------------|----------|
| 1. PROD. FACILITY: | 30'± S |
| 2. FIELD ROAD: | 15'± N |
| 3. W EDGE WCR 15: | 80'± E |
| 4. O.H. UTILITY: | 119'± E |
| 5. PROD. FACILITY: | 203'± NE |
| 6. WIRE FENCE: | 346'± SW |
| 7. BUILDING: | 420'± SW |
| 8. ASPH. DRIVE: | 462'± S |
| 9. POOL: | 495'± SW |
| 10. BUILDING: | 510'± SW |
| 11. O.H. UTILITY: | 500'± S |
| 12. GAS WELL: | 567'± W |