

Visible improvements within 400 feet of the location include:
 High voltage over head power lines pass 281 to the north
 The power line access road passes 229' north of the site.

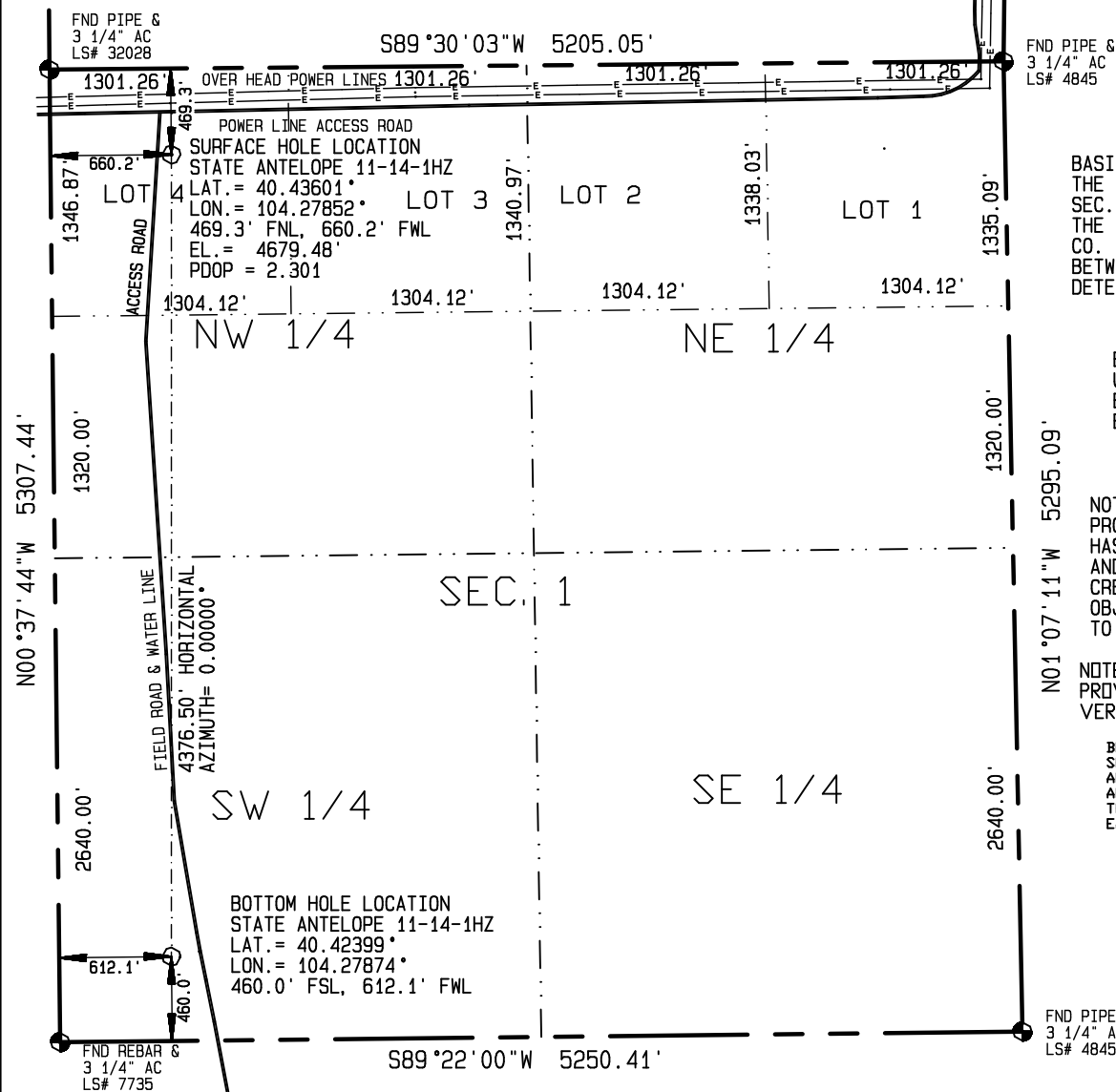

BASIS OF BEARINGS IS
 THE NORTH LINE OF
 SEC. 1, T5N, R62W OF
 THE 6TH P.M. WELD COUNTY,
 CO. BEARS N89°30'03\"E
 BETWEEN FOUND MONUMENTS.
 DETERMINED BY GPS (NAD 83)

BASIS OF ELEVATION IS
 U.S.G.S. POINT CB-3
 BY DIFFERENTIAL GPS
 EL. = 4625.32'

NOTE: LOT POSITIONS ARE
 PROJECTED. THE SECTION
 HAS NOT BEEN SUBDIVIDED
 AND LOTS HAVE NOT BEEN
 CREATED. IT IS NOT THE
 OBJECTIVE OF THIS SURVEY
 TO SUBDIVIDE THE SECTION.

NOTE: SURFACE HOLE LOCATION
 PROVIDED BY CLIENT AND NOT
 VERIFIED IN THE FIELD.

BEARINGS AND DISTANCES
 SHOWN ARE FIELD MEASURED
 AND THE LOCATION DISTANCES
 ARE AT RIGHT ANGLES FROM
 THE NEAREST NORTH-SOUTH AND
 EAST-WEST SECTION LINES.



1000 500 0 1000

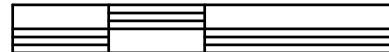

Scale 1" = 1000'

Dan Griggs PLS# 38018

CONTRACT SURVEYORS, LTD.
 COMPLETE SURVEYING AND GLOBAL POSITIONING

2133 SOUTH BELLAIRE STREET #14
 DENVER COLORADO 80222
 (303) 756-3695

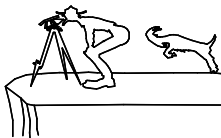

CSL# 11104-43

DATE OF FIELD WORK:

AUGUST 16, 2011

DATE OF DRAWING:

AUGUST 18, 2011

STATE ANTELOPE 11-14-1HZ

LOT 4, SEC. 1, T5N, R62W

BONANZA CREEK ENERGY OPERATING COMPANY, LLC

WELD COUNTY, COLORADO