

## LEGEND

- PROPOSED WELL PAD
- EXISTING ROAD
- PROPOSED ACCESS



### Wasatch Surveying Associates

906 Main Street Evanston, Wyoming 82930  
Phone No. (307) 789-4545 Fax 307-789-5722

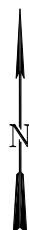

## EnCana Oil & Gas (USA) Inc.

Proposed H290U Well Pad  
SECTION 29, T8S, R96W, 6th, P.M.  
MESA COUNTY, COLORADO

## TOPO A

PROJECT NUMBER  
10-04-68  
DATE: 10/13/10  
SCALE: 1:100,000

8  
of 10



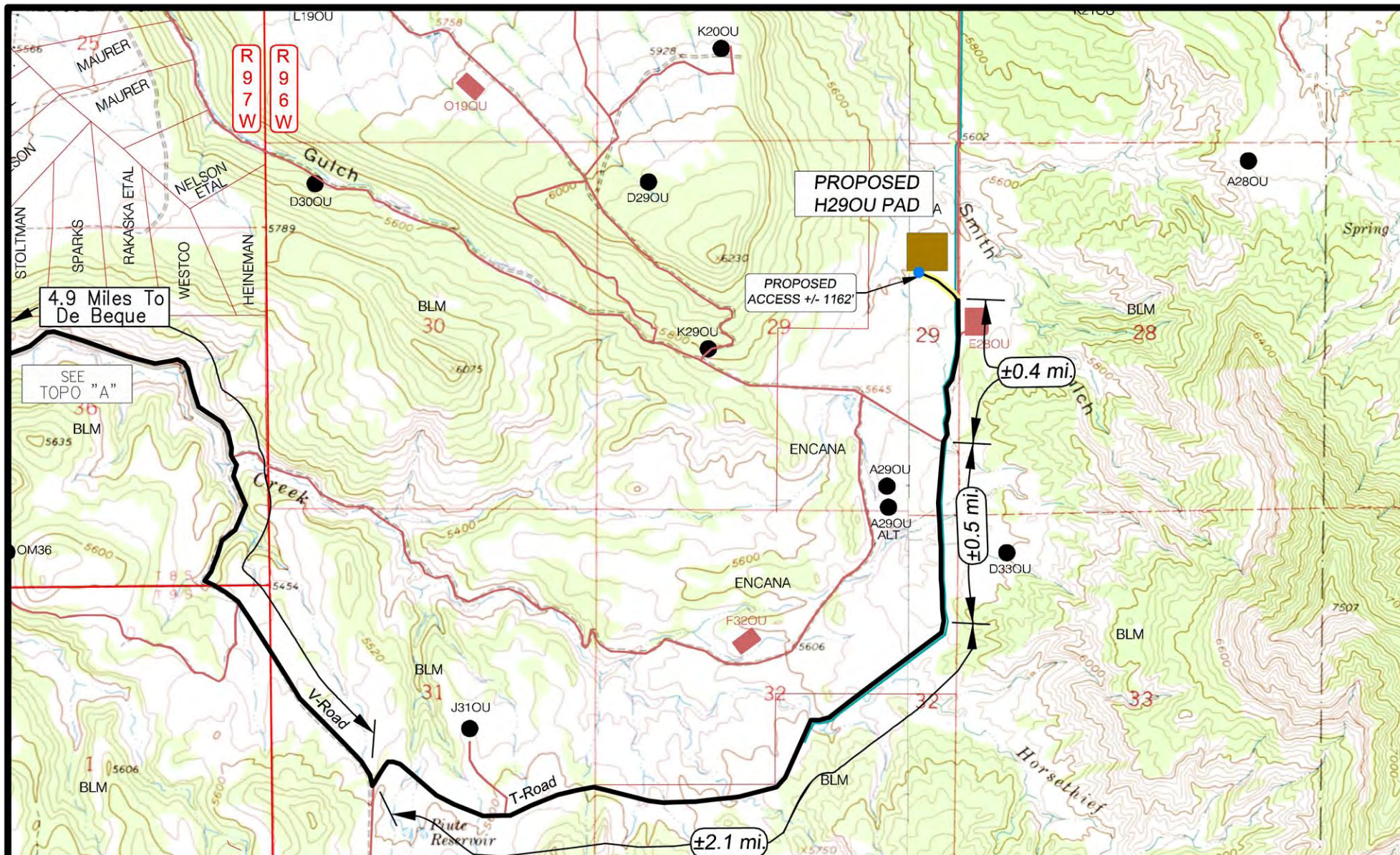

## LEGEND

- PROPOSED WELL PAD
- EXISTING ROAD
- PROPOSED ACCESS ROAD

- PROPOSED CULVERT  
(NUMBER OF CULVERTS AND THEIR LOCATIONS  
MAY CHANGE DEPENDING ON ACTUAL  
SITE CONDITIONS. ALL CULVERTS SHALL  
HAVE INLET/OUTLET PROTECTION.)



**Wasatch Surveying Associates**  
906 Main Street Evanston, Wyoming 82930  
Phone No. (307) 789-4545 Fax 307-789-5722

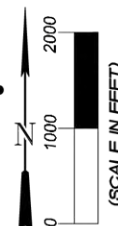

**EnCana Oil & Gas (USA) Inc.**

Proposed H29OU Well Pad  
SECTION 29, T8S, R96W, 6th, P.M.  
MESA COUNTY, COLORADO

**TOPO B**

PROJECT NUMBER  
10-04-68  
DATE: 10/27/10  
SCALE: 1" = 2000'

**9**  
of 10