

Encana OIL & GAS (USA) INC.
WELL PAD O04 696
SECTION 4, T6S, R96W, 6th P.M.

PROCEED IN A NORTHWESTERLY, THEN NORTHERLY DIRECTION APPROXIMATELY 9.2 MILES TO THE JUNCTION OF THIS ROAD AND AN EXISTING ROAD TO THE SOUTHEAST; TURN LEFT AND PROCEED IN A SOUTHEASTERLY, THEN NORTHEASTERLY DIRECTION APPROXIMATELY 0.2 MILES TO THE JUNCTION OF THIS ROAD AND AN EXISTING ROAD TO THE EAST; TURN RIGHT AND PROCEED IN AN EASTERLY, THEN SOUTHEASTERLY DIRECTION APPROXIMATELY 0.15 MILES TO THE BEGINNING OF THE PROPOSED ACCESS TO THE NORTHEAST; FOLLOW ROAD FLAGS IN A NORTHEASTERLY, THEN EASTERLY, THEN SOUTHERLY DIRECTION APPROXIMATELY 0.2 MILES TO THE PROPOSED LOCATION.

TOTAL DISTANCE FROM PARACHUTE COLORADO TO THE PROPOSED LOCATION IS APPROXIMATELY 9.75 MILES.

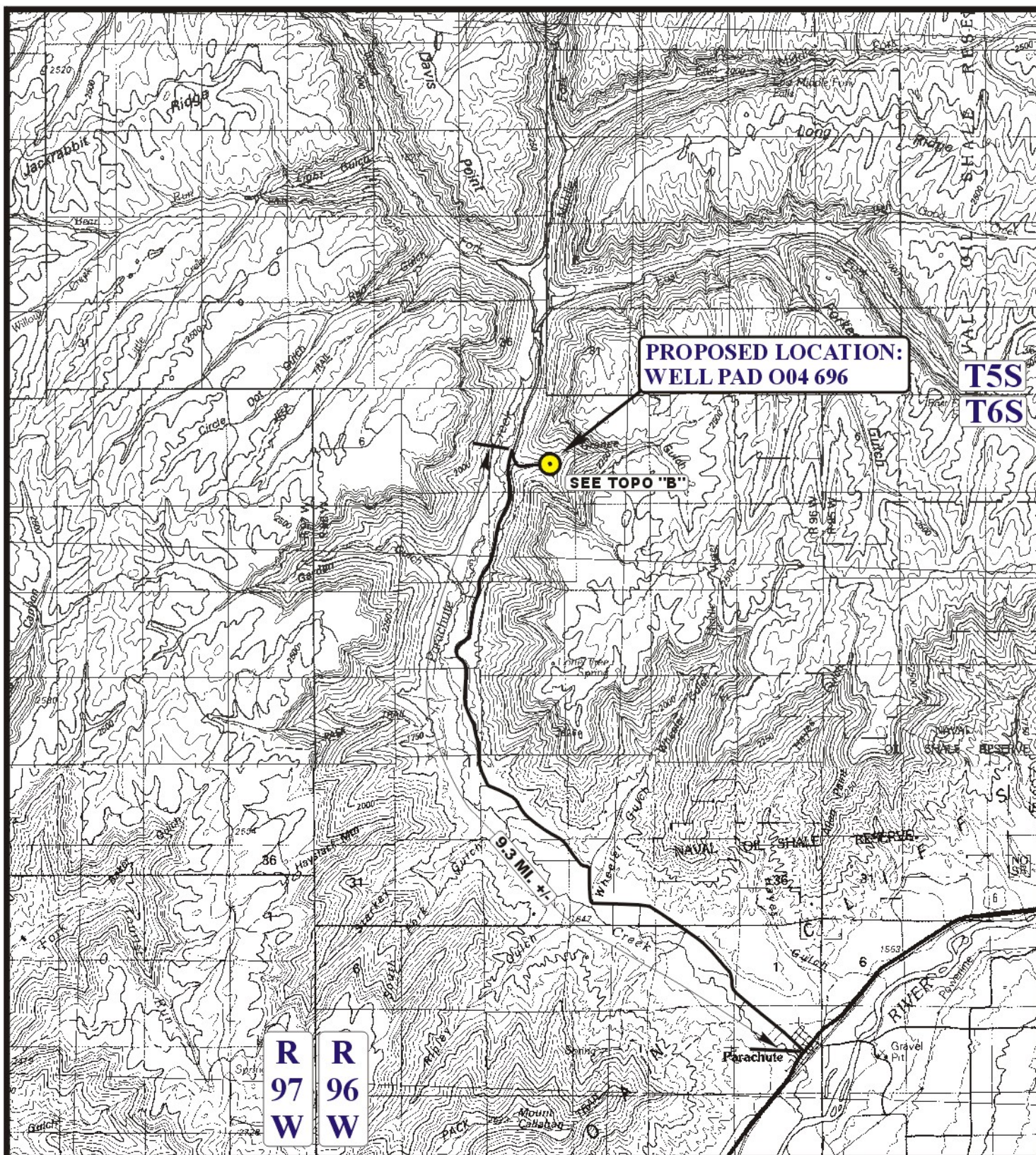

LEGEND:

 PROPOSED LOCATION

Encana OIL & GAS (USA) INC.

WELL PAD 004 696

SECTION 4, T6S, R96W, 6th P.M.

NW 1/4 SE 1/4

SHEET 8 OF 11



Uintah Engineering & Land Surveying
 85 South 200 East Vernal, Utah 84078
 (435) 789-1017 * FAX (435) 789-1813



TOPOGRAPHIC
MAP

10 **2** **06**
 MONTH DAY YEAR

SCALE: 1:100,000 DRAWN BY: J.L.G. REVISED: 07-06-11



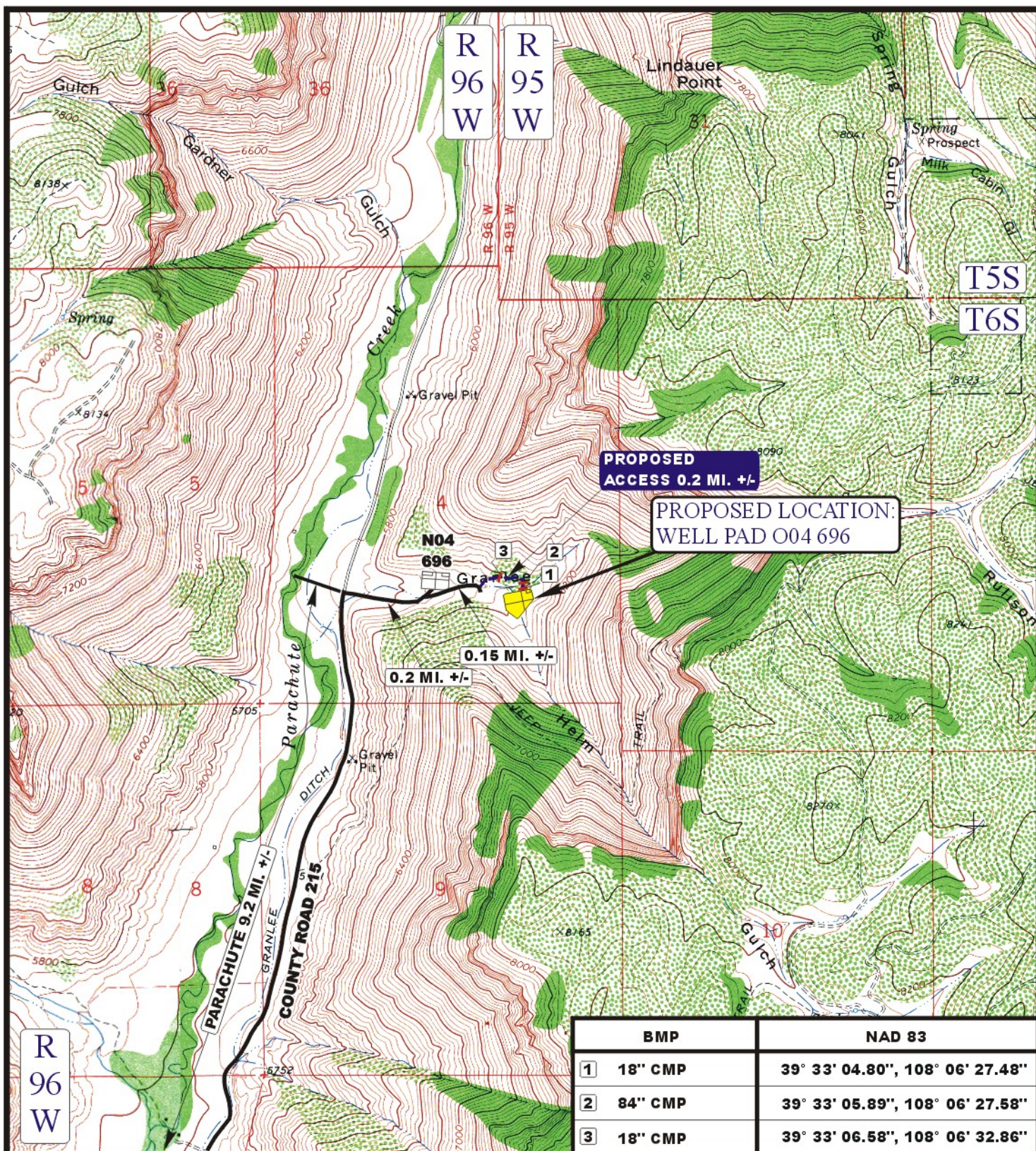

	BMP	NAD 83
1	18" CMP	39° 33' 04.80", 108° 06' 27.48"
2	84" CMP	39° 33' 05.89", 108° 06' 27.58"
3	18" CMP	39° 33' 06.58", 108° 06' 32.86"

LEGEND:

PROPOSED ACCESS ROAD
 EXISTING ROAD

Encana OIL & GAS (USA) INC.

WELL PAD 004 696

SECTION 4, T6S, R96W, 6th P.M.

NW 1/4 SE 1/4

SHEET 9 OF 11



Uintah Engineering & Land Surveying
 85 South 200 East Vernal, Utah 84078
 (435) 789-1017 * FAX (435) 789-1813



TOPOGRAPHIC
MAP

10 **2** **06**
 MONTH DAY YEAR

SCALE: 1" = 2000' DRAWN BY: J.L.G. REVISED: 07-06-11

B
 TOPO