



CEMENT BOND LOG

Mesa Wireline

Company	ENCANA OIL & GAS (USA) INC.		
Well	BILLINGS 41-34		
Field	SPINDLE		
County	WELD		
State	COLORADO		
Company ENCANA OIL & GAS (USA) INC.		Location: API #: 05-123-31823-0000	
Well BILLINGS 41-34		Other Services	
Field SPINDLE		NONE	
County WELD		State COLORADO	
SEC. 34 TWP. 2N RGE. 68W		Elevation	
Permanent Datum GROUND LEVEL		K.B. 5007'	
Log Measured From KELLY BUSHIN = 12'		D.F. 5006'	
Drilling Measured From KELLY BUSHING		G.L. 4995'	

Date	23 MAY 2011		
Run Number	ONE		
Depth Driller	8341'		
Depth Logger	8302'		
Bottom Logged Interval	8302'		
Top Log Interval	SURFACE		
Open Hole Size	4.5"		
Type Fluid	WATER		
Density / Viscosity	~8.3#		
Max. Recorded Temp.	258 DEG F		
Estimated Cement Top	3485'		
Time Well Ready	N/A		
Time Logger on Bottom	N/A		
Equipment Number	10901 PRD 02		
Location	AULT, CO		
Recorded By	Z. EMICK		
Witnessed By	T. MAJORS		
Borehole Record			
Run Number	Bit	From	To
ONE	12.25"	0'	1065'
TWO	7.875"	0'	8355'
Tubing Record			
	Size	Weight	From
Casing Record			Bottom
Surface String	8.625"	24#	0'
Prot. String			1051'
Production String	4.5"	11.6#	0'
Liner			8341'

<<< Fold Here >>>

All interpretations are opinions based on inferences from electrical or other measurements and we cannot and do not guarantee the accuracy or correctness of any interpretation, and we shall not, except in the case of gross or willful negligence on our part, be liable or responsible for any loss, costs, damages, or expenses incurred or sustained by anyone resulting from any interpretation made by any of our officers, agents or employees. These interpretations are also subject to our general terms and conditions set out in our current Price Schedule.

Comments

LOG NOT CORRELATED TO ANY OTHER LOG
SHORT JOINT 7345'-7367'

WE APPRECIATE YOUR BUSINESS, MESA WIRELINE LLC, AULT, CO. (970) 834-2495



TOP REPEAT PASS

Database File: billings 41-34.db
Dataset Pathname: pass8
Presentation Format: dcbl_prb
Dataset Creation: Mon May 23 09:35:25 2011 by Log SCH 110223
Charted by: Depth in Feet scaled 1:240

0	Gamma Ray (GAPI)	150
0	LTEN (lb)	5000
9	CCL	-1

0	Amplified Amplitude (mV)	20
0	Amplitude (mV)	100
0	TT3 (usec)	300

200 Variable Density 1200

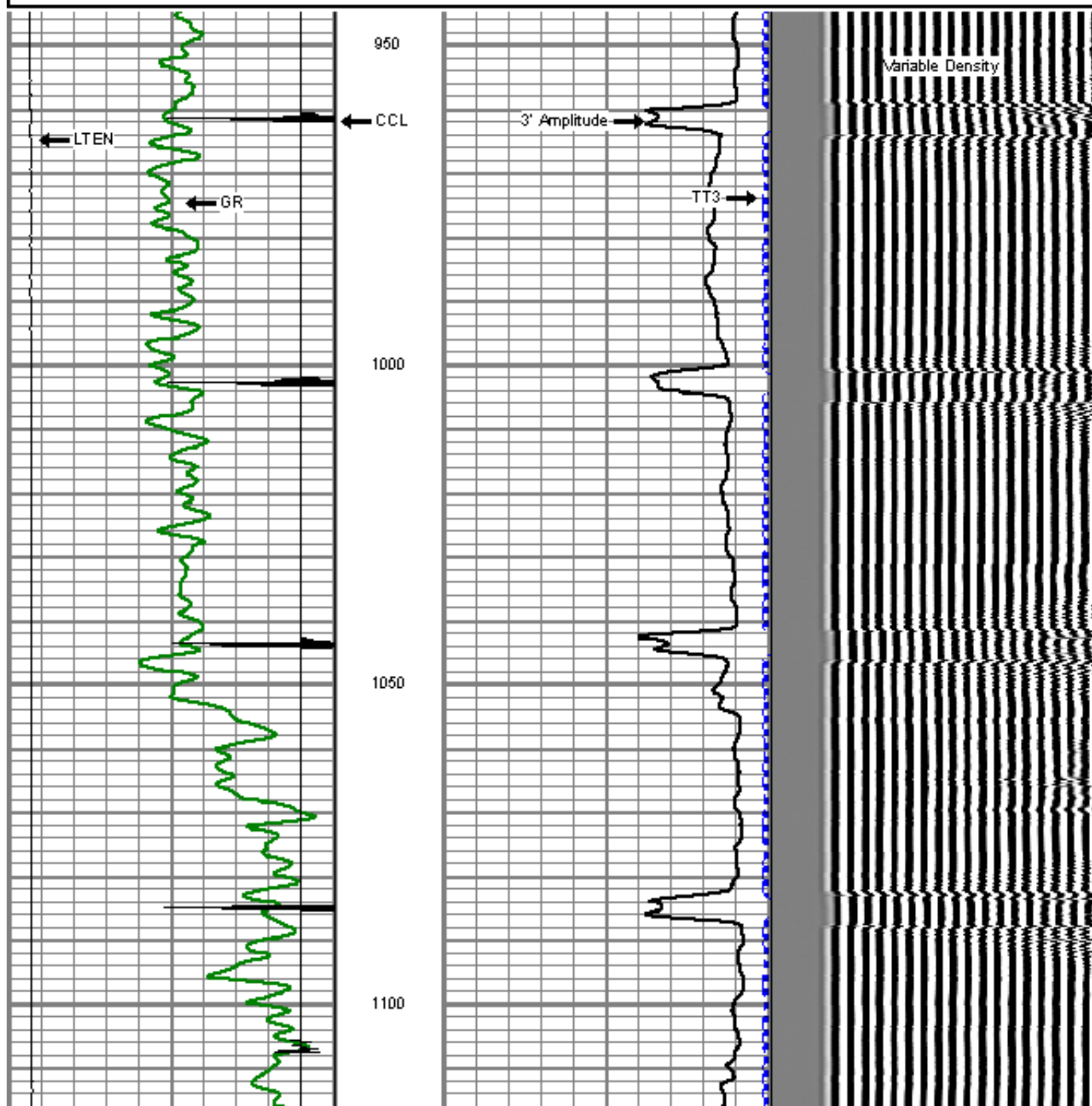

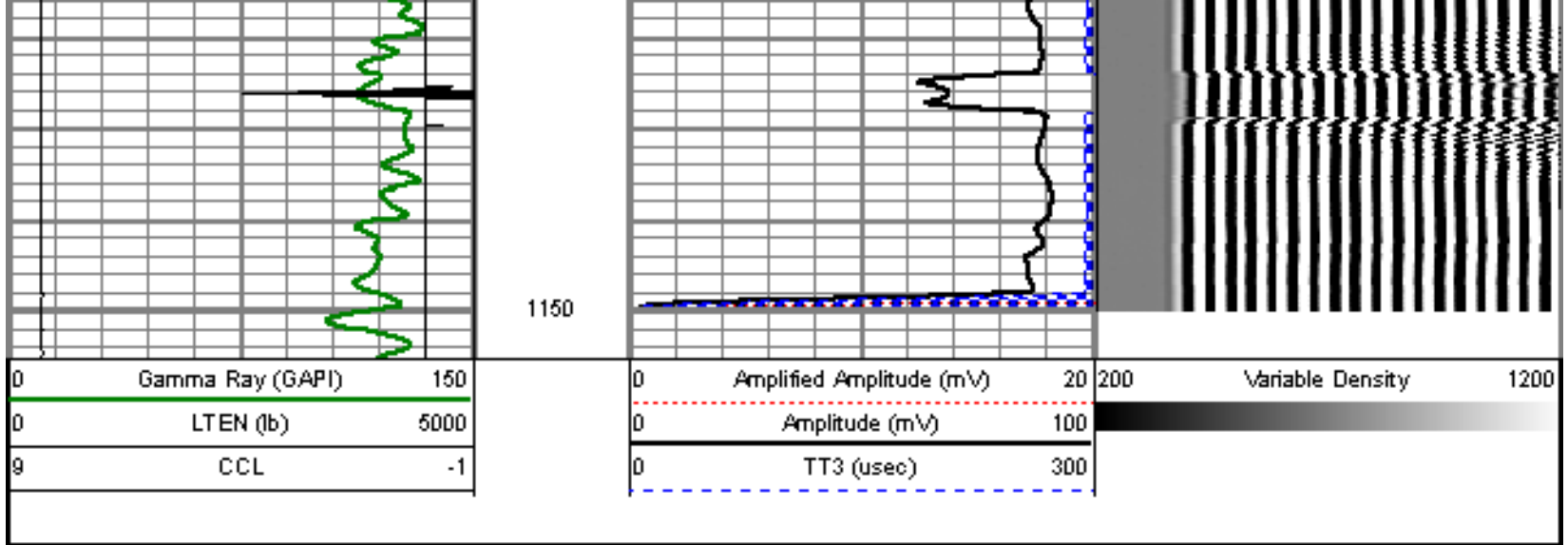

MAIN PASS

5" = 100'

Database File: billings 41-34.db
 Dataset Pathname: pass5
 Presentation Format: dobl_prb
 Dataset Creation: Mon May 23 07:35:12 2011 by Log SCH 110223
 Charted by: Depth in Feet scaled 1:240

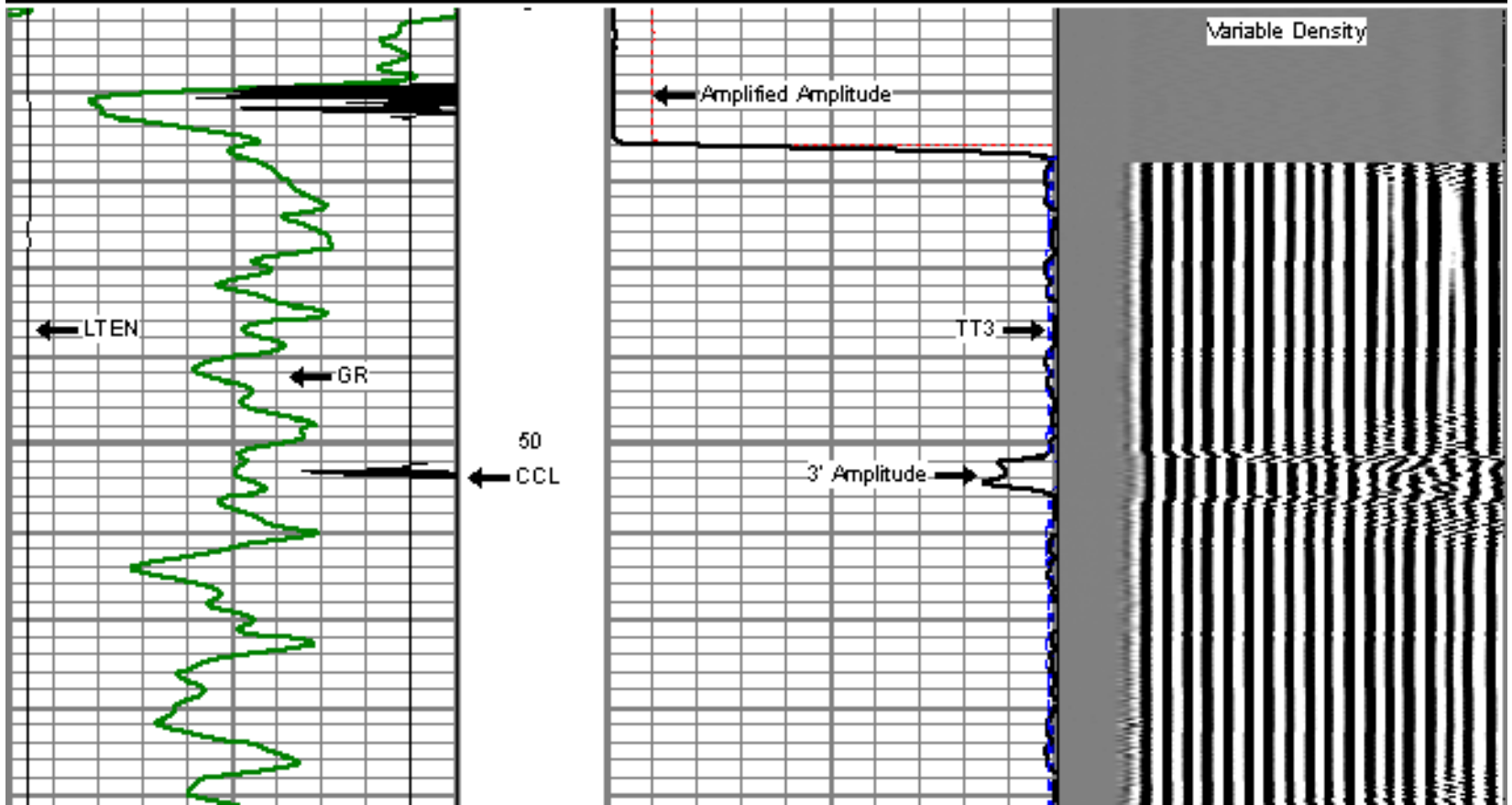
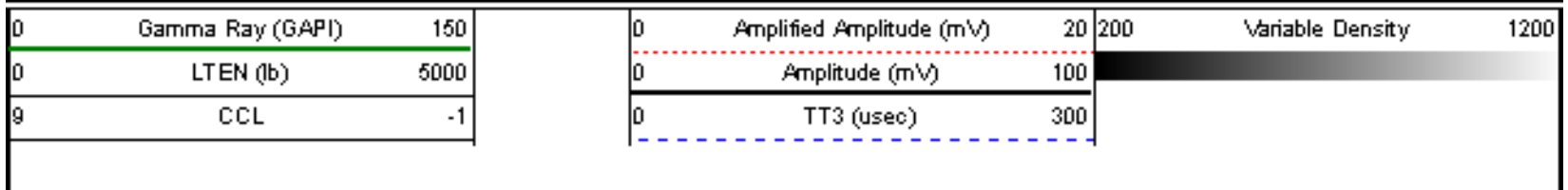

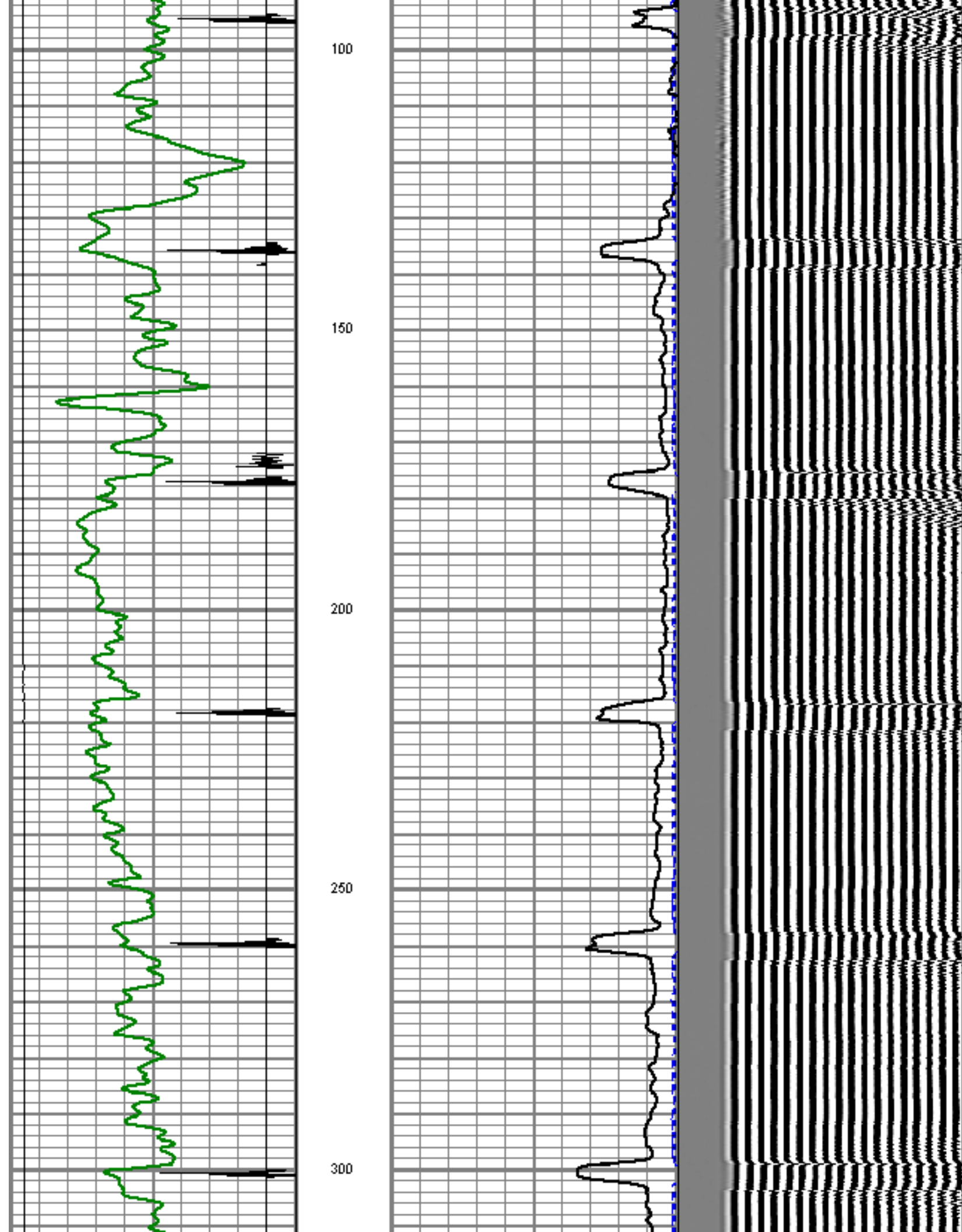

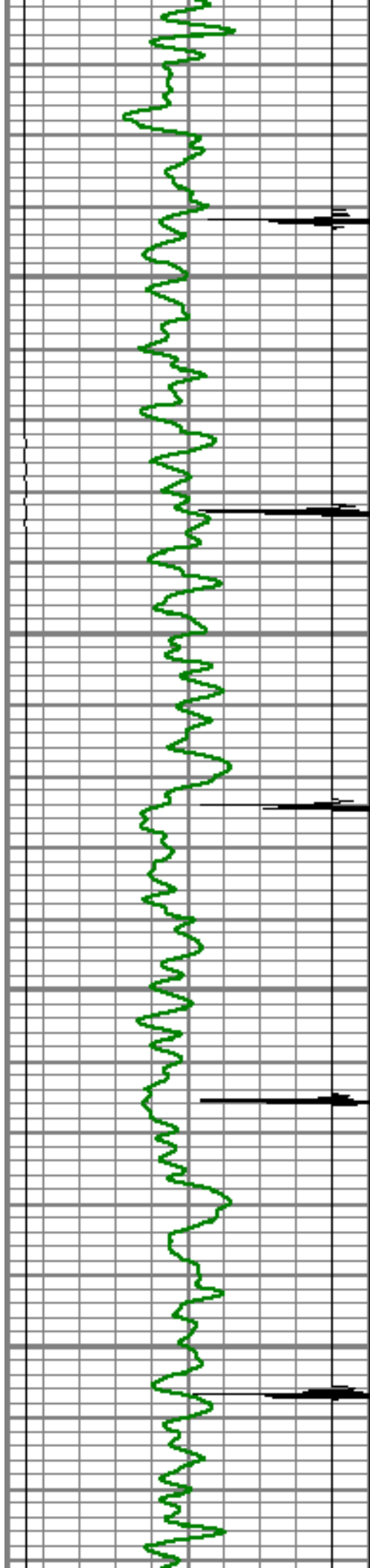

350

400

450

500

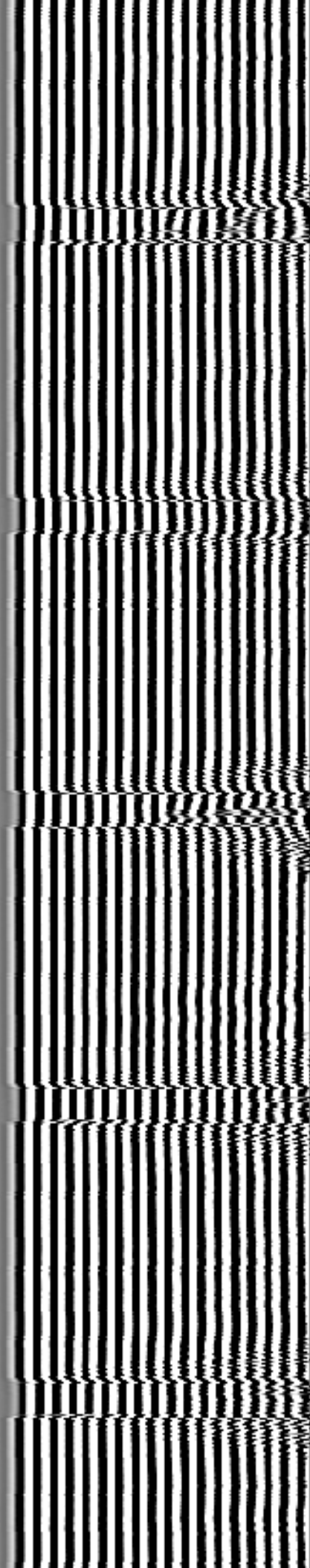
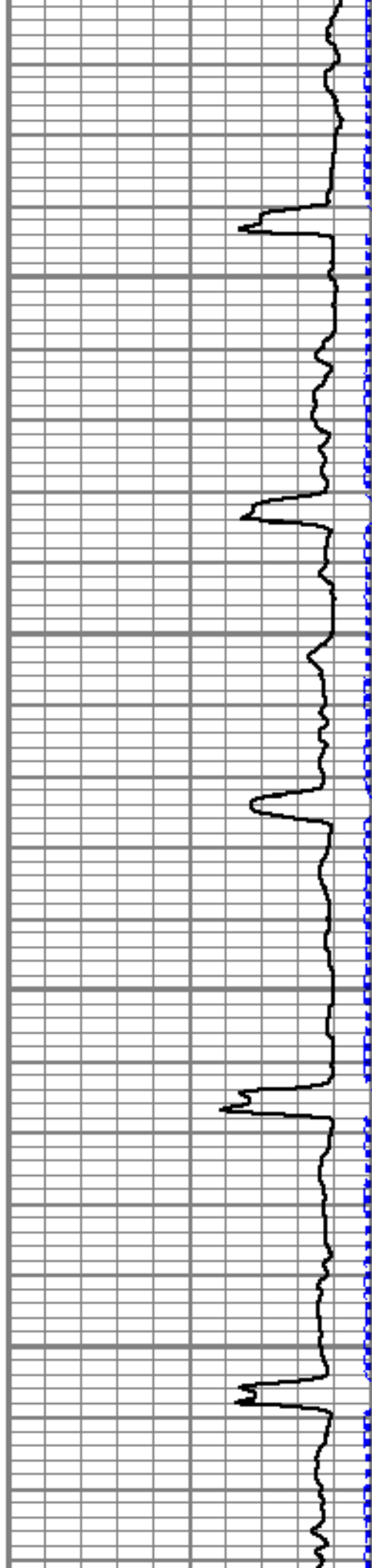

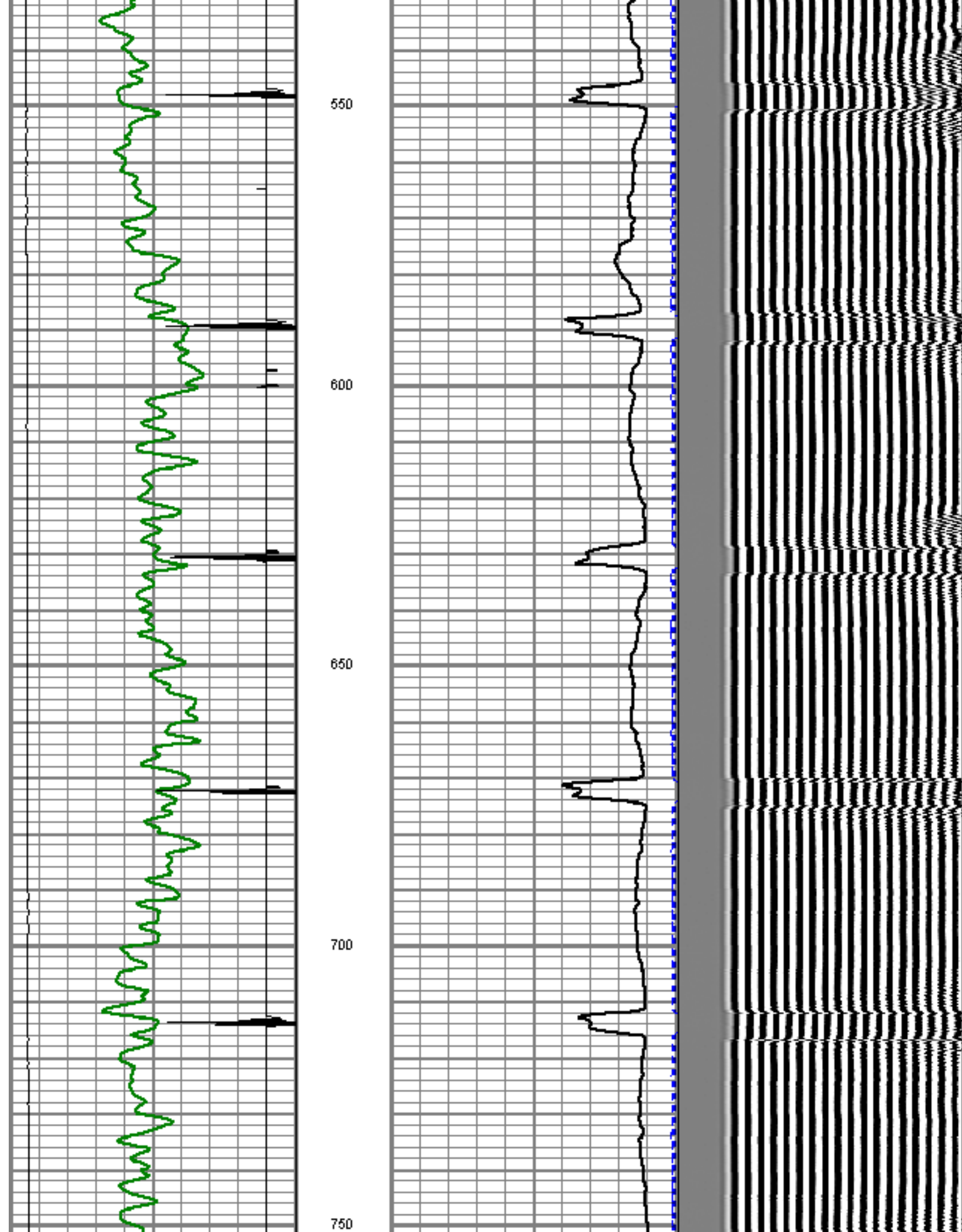

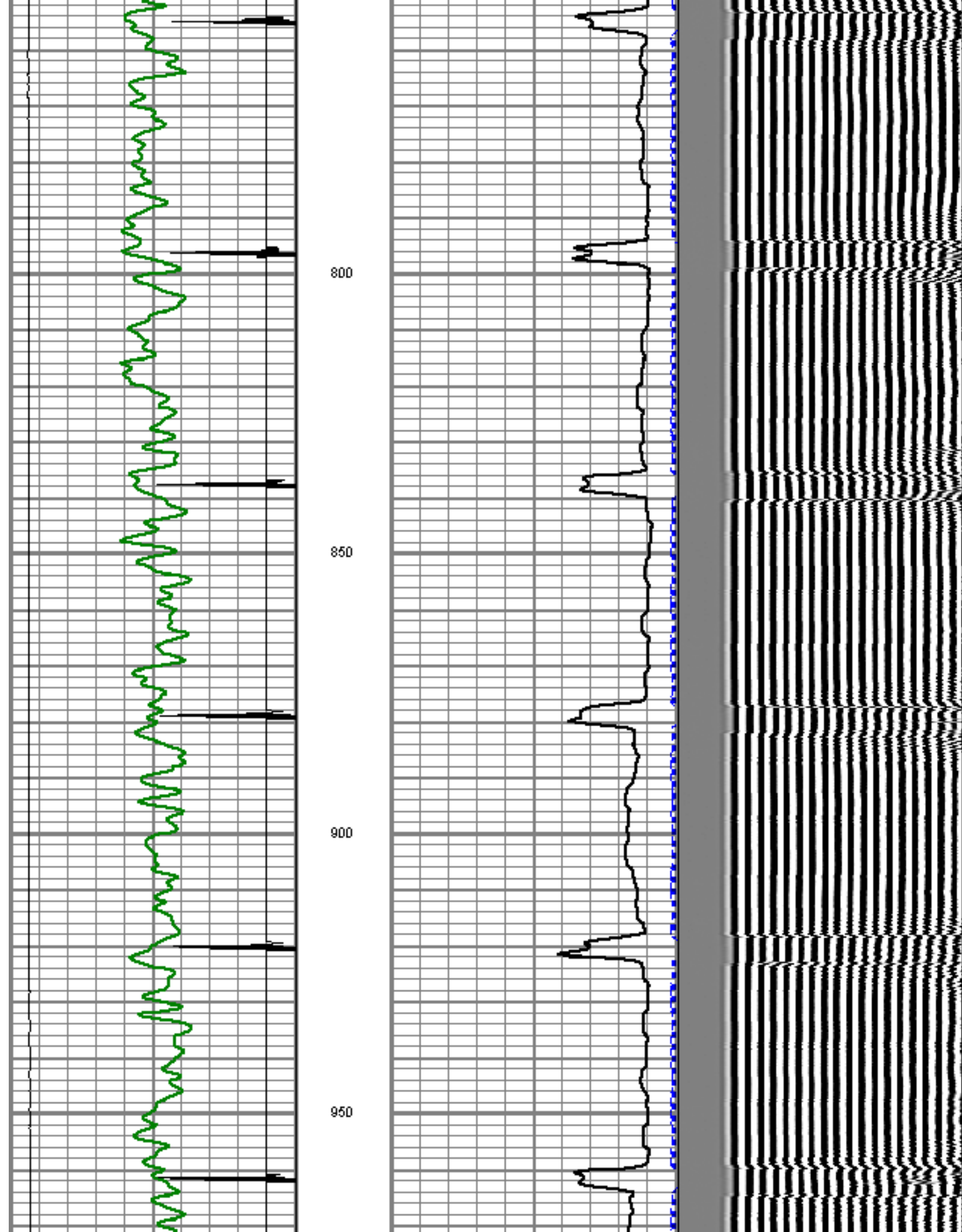

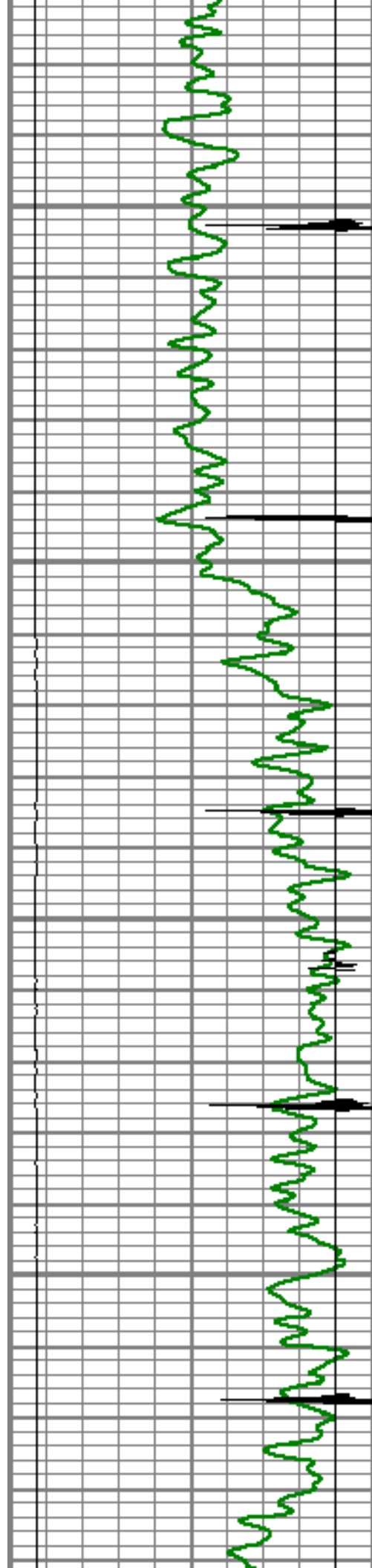

1000

1050

1100

1150

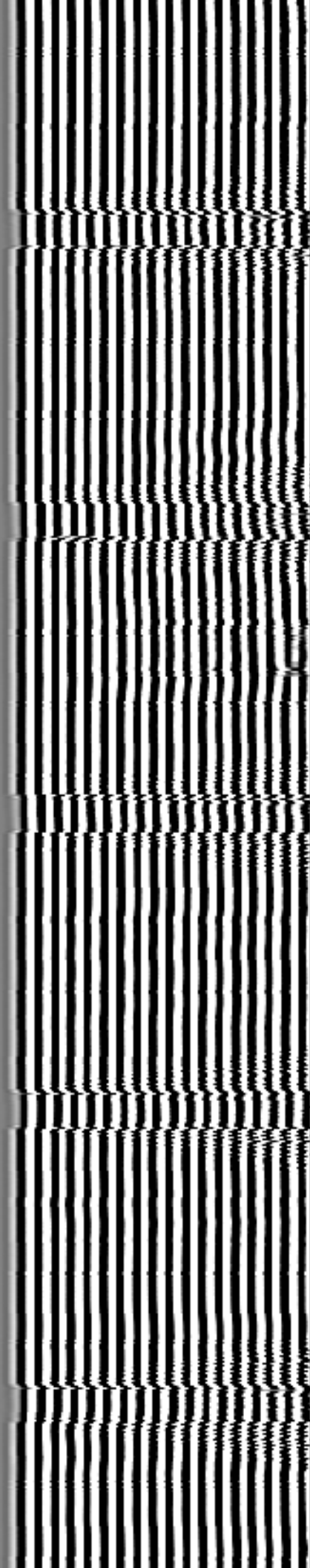
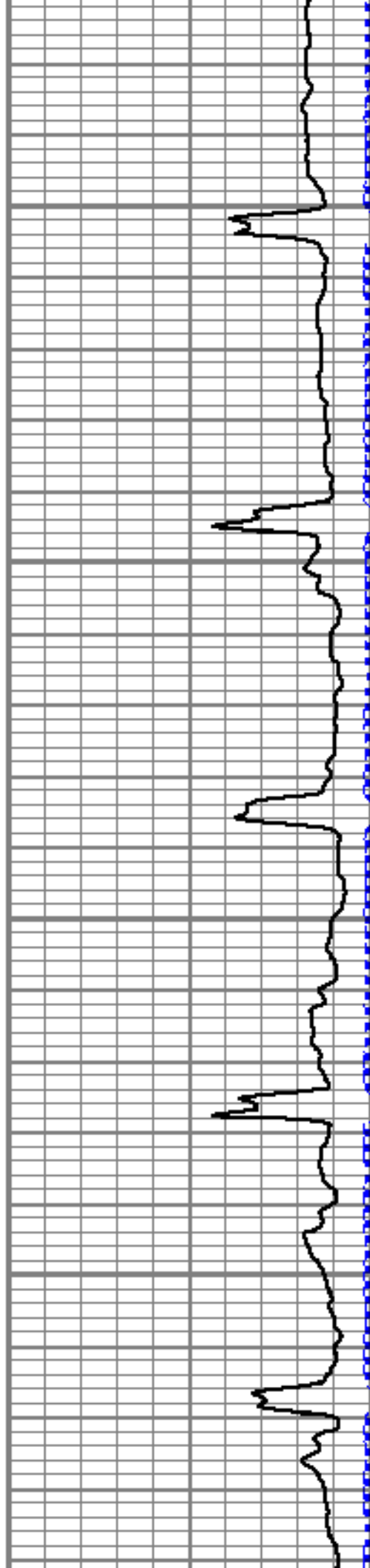

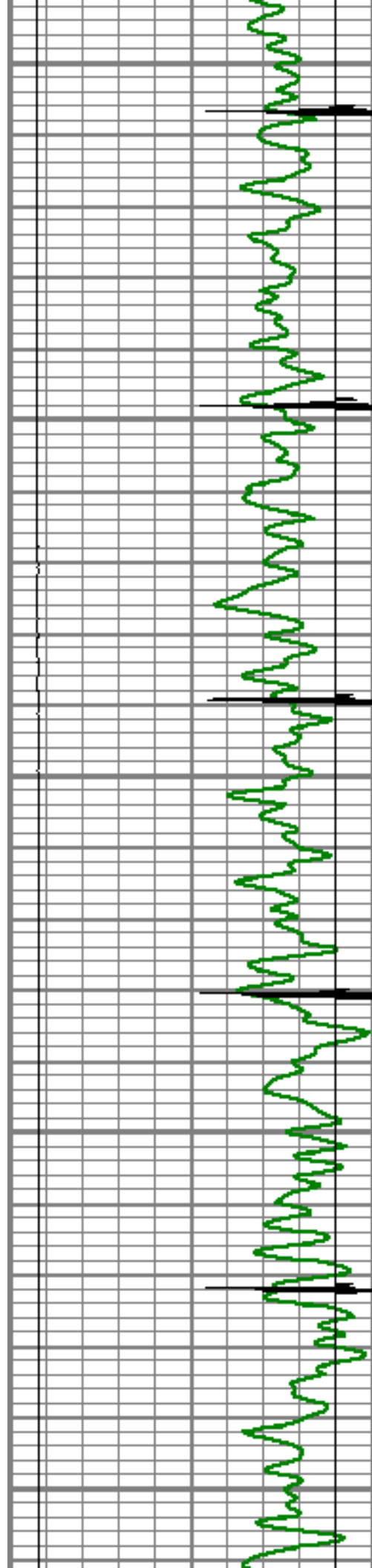

1200

1250

1300

1350

1400

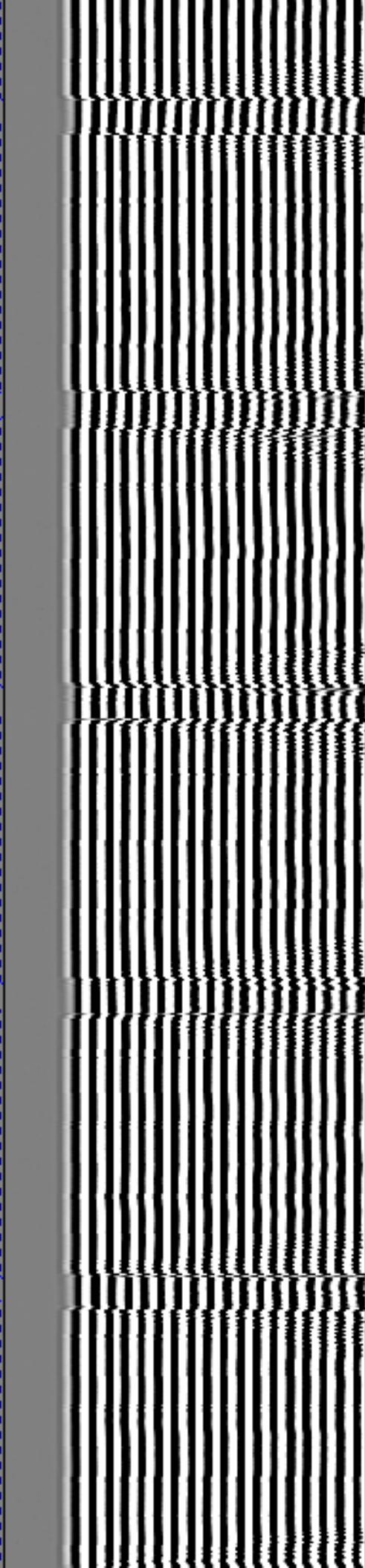
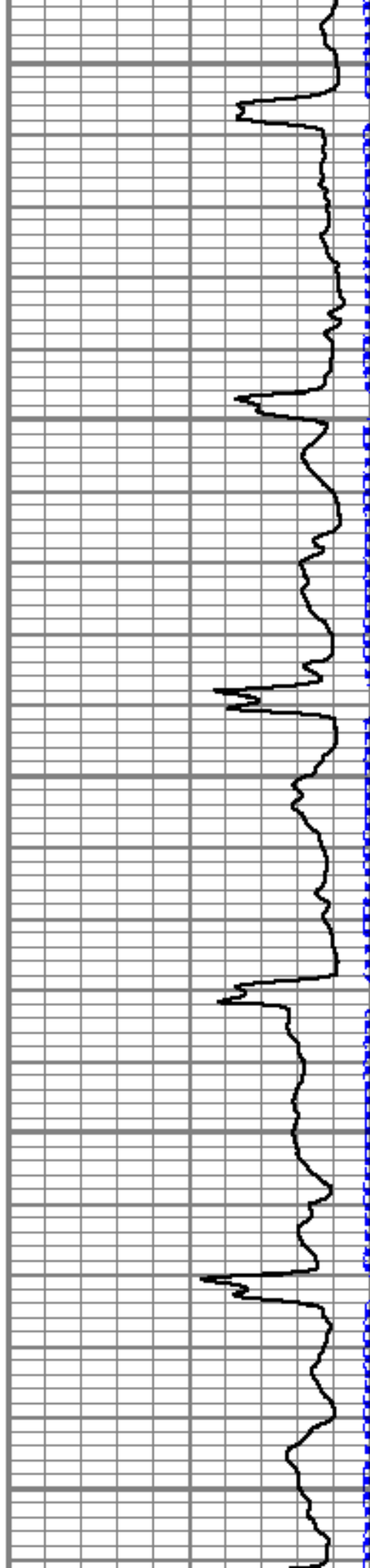

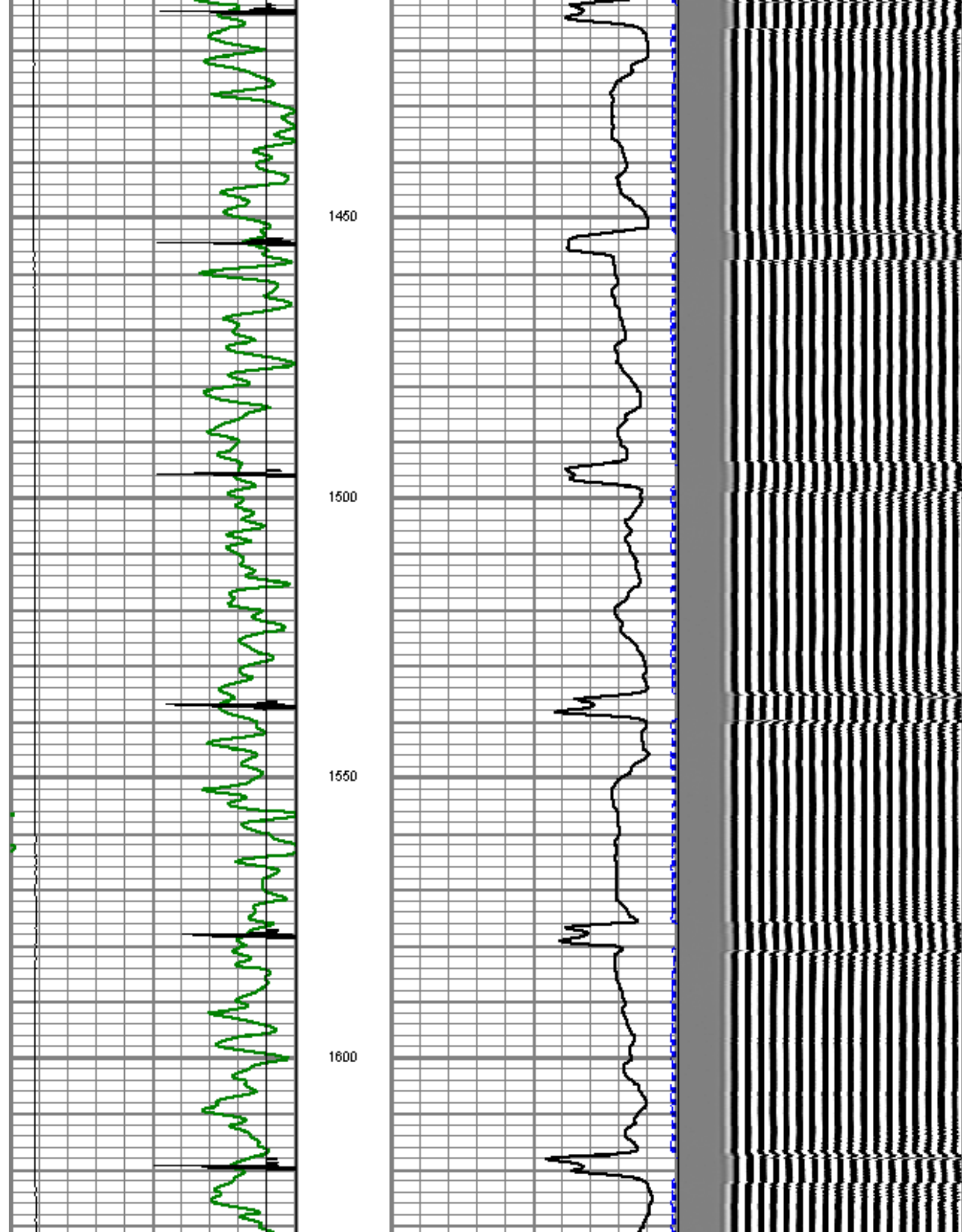

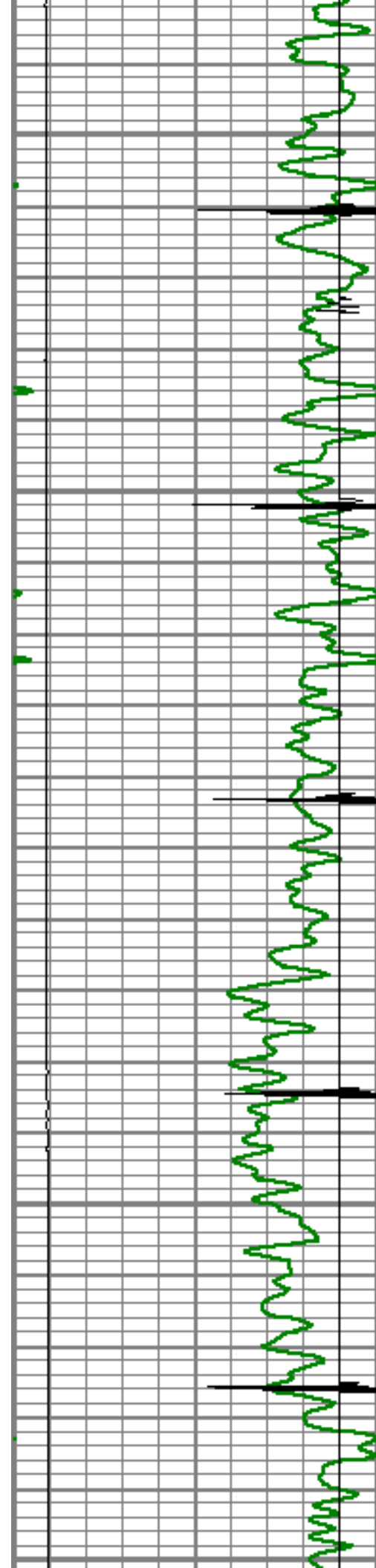

1650

1700

1750

1800

1850

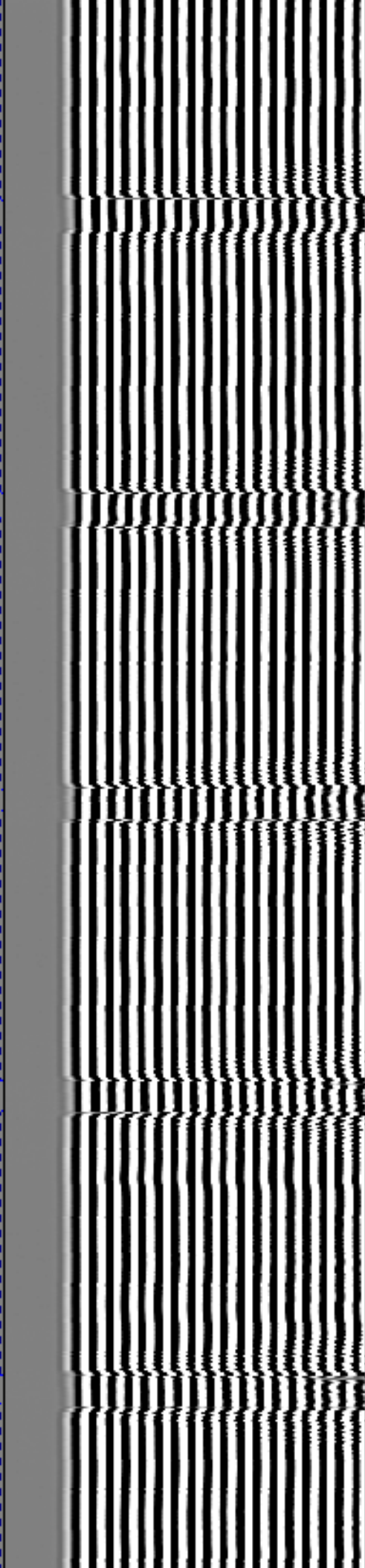
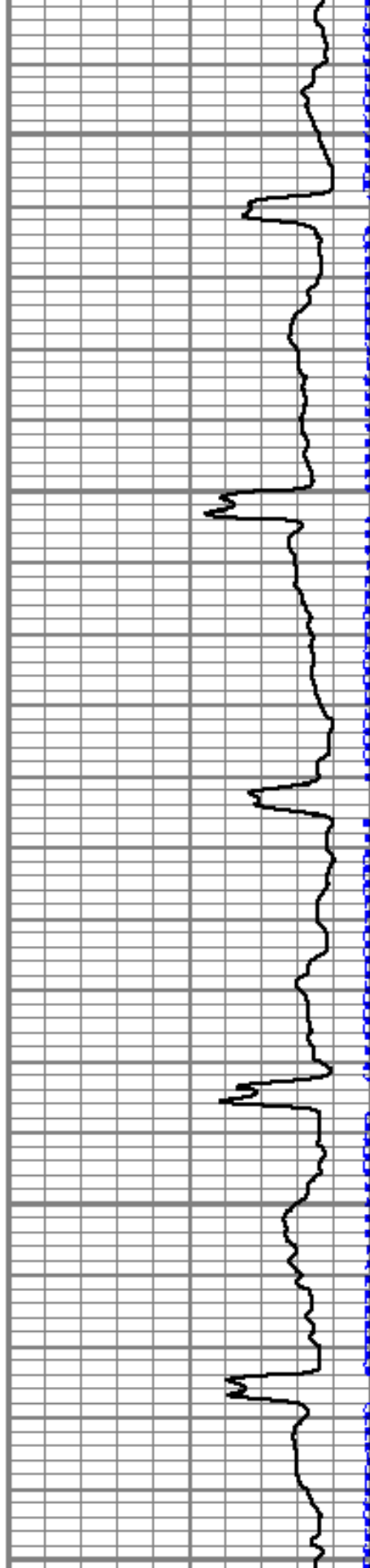

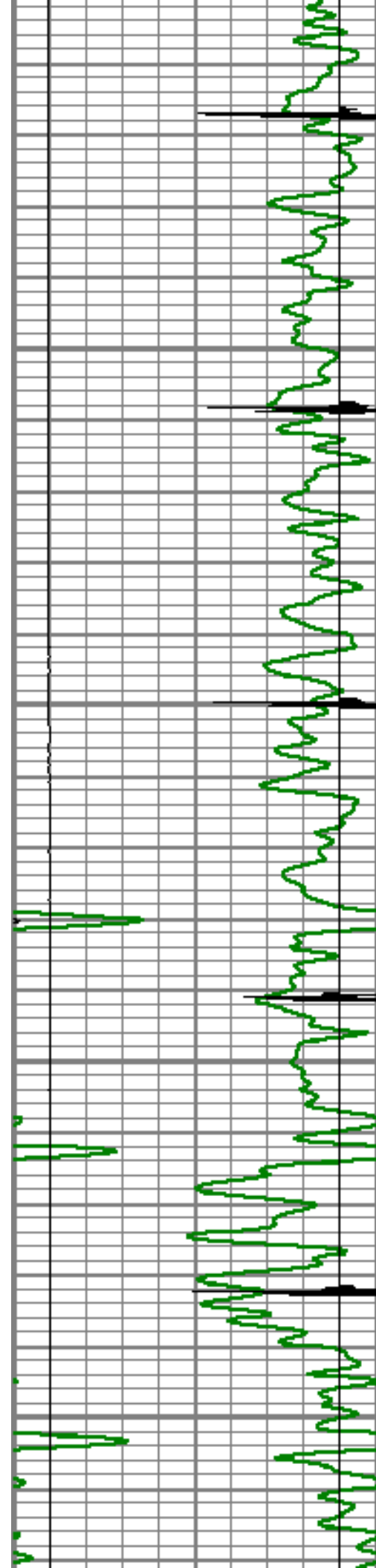

1900

1950

2000

2050

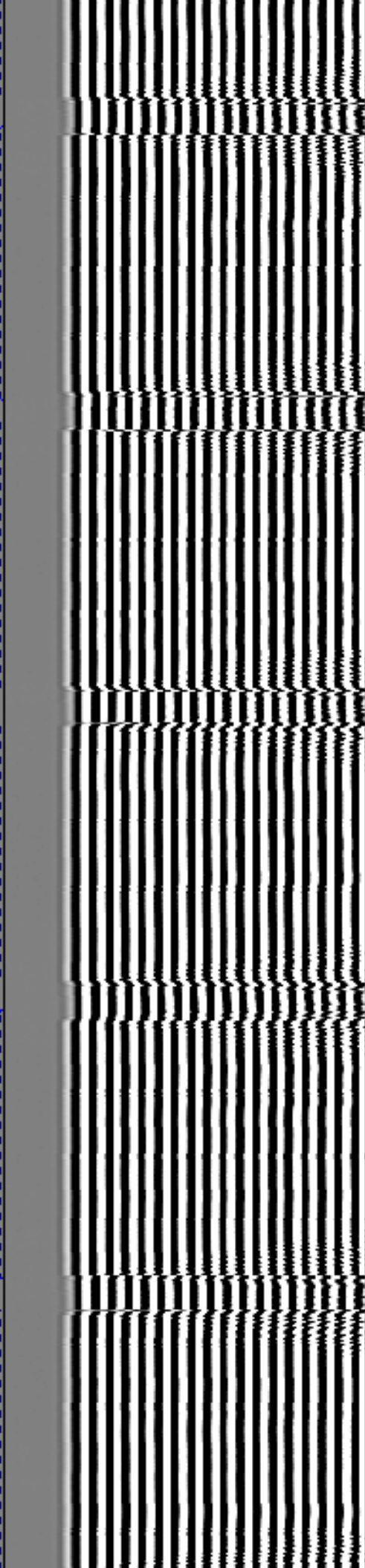
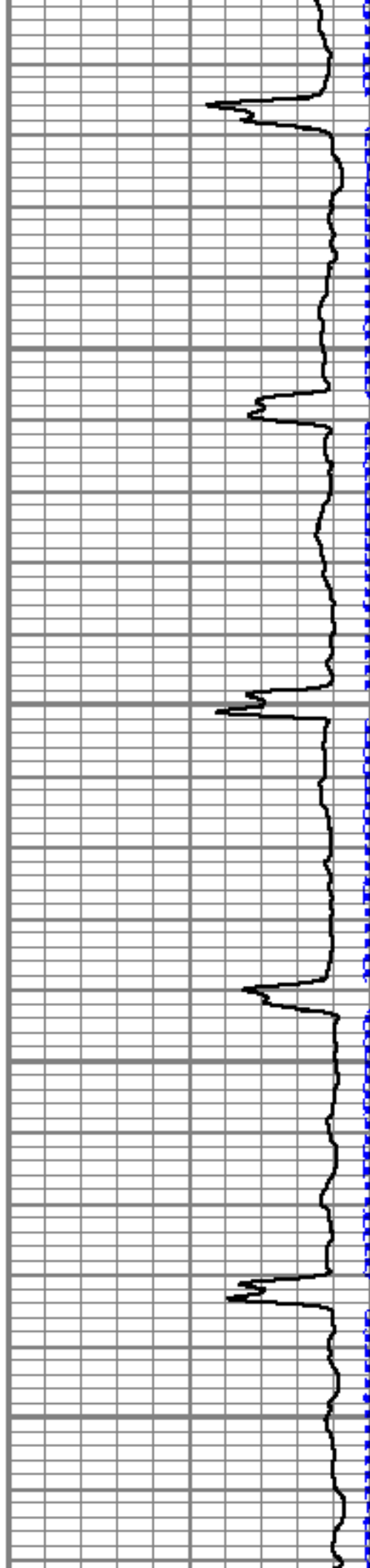

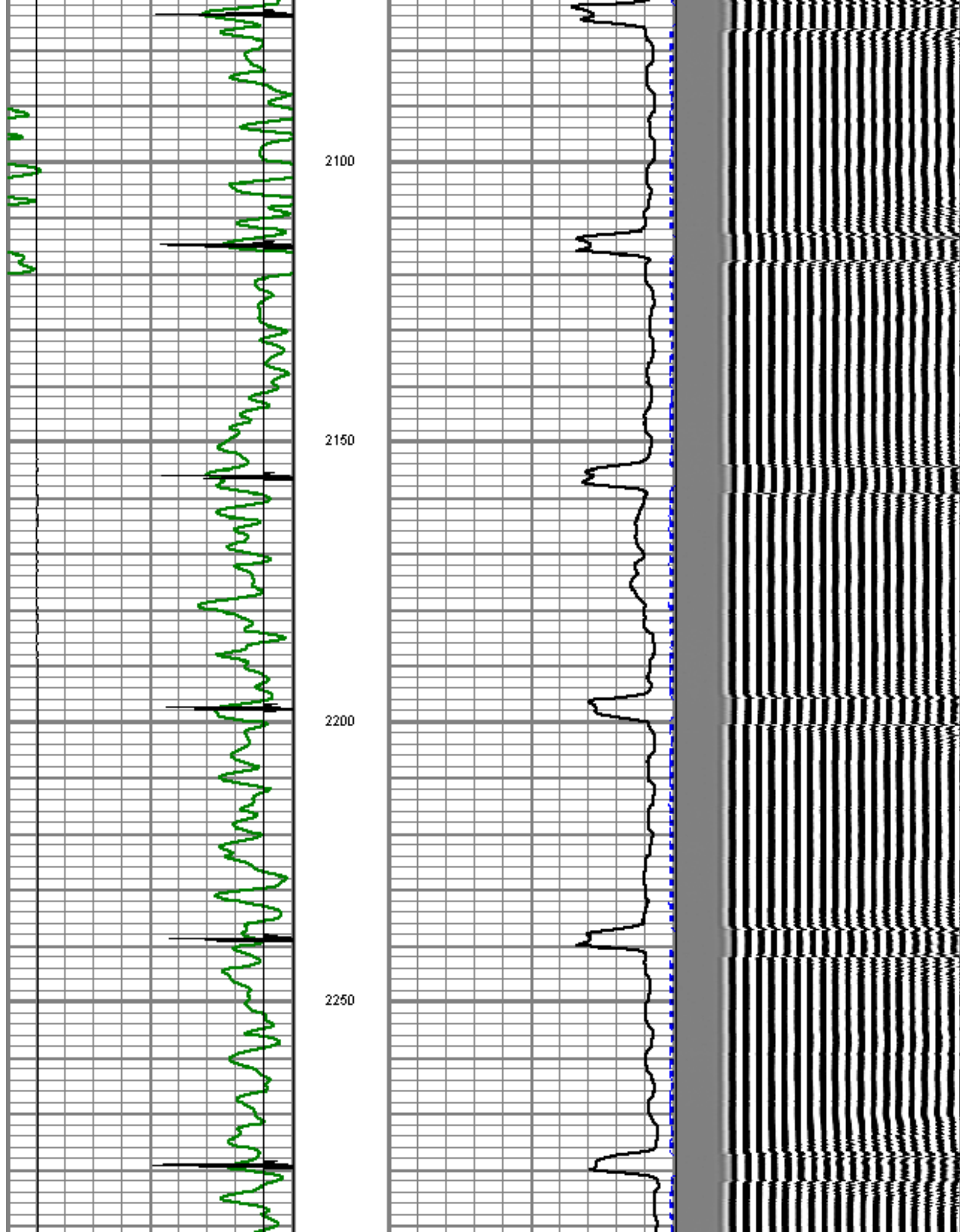

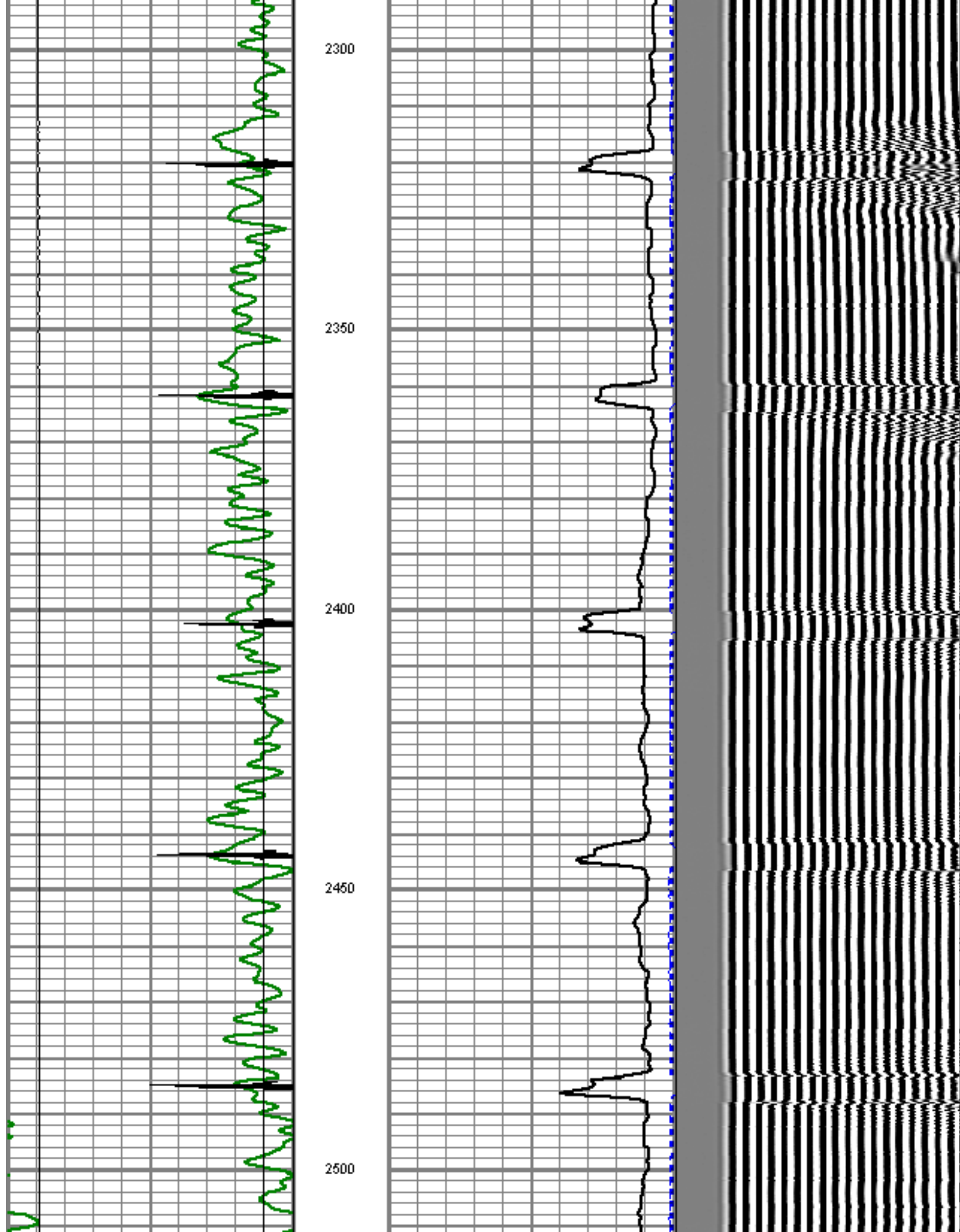

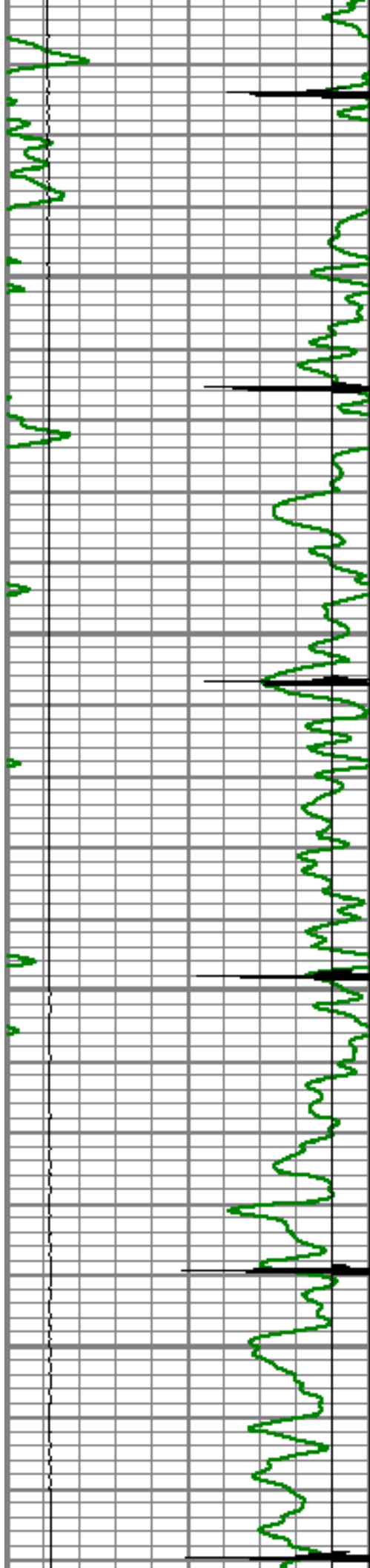

2550

2600

2650

2700

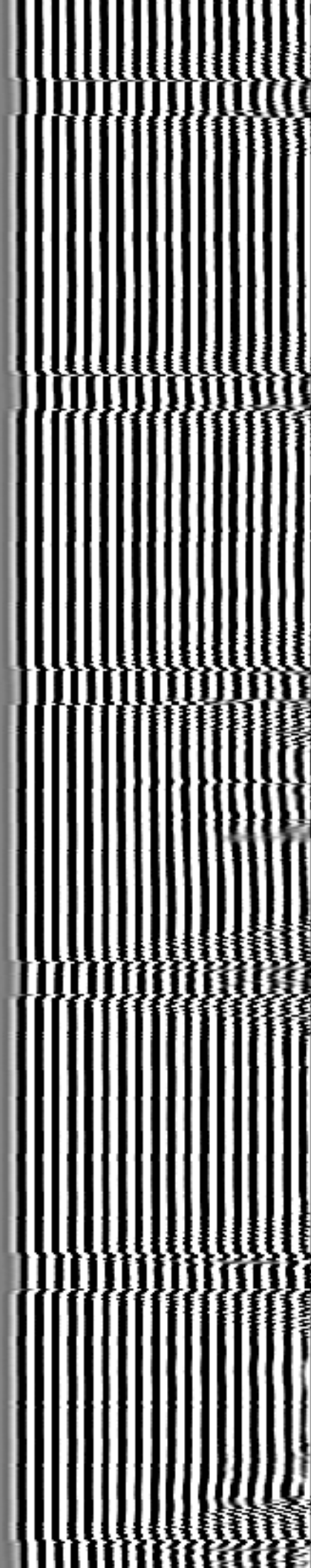
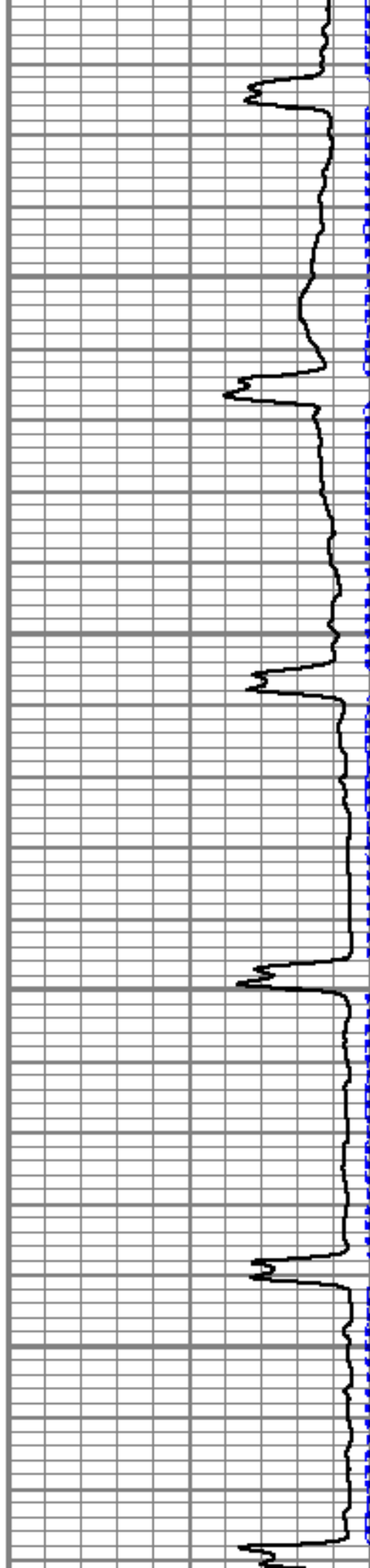

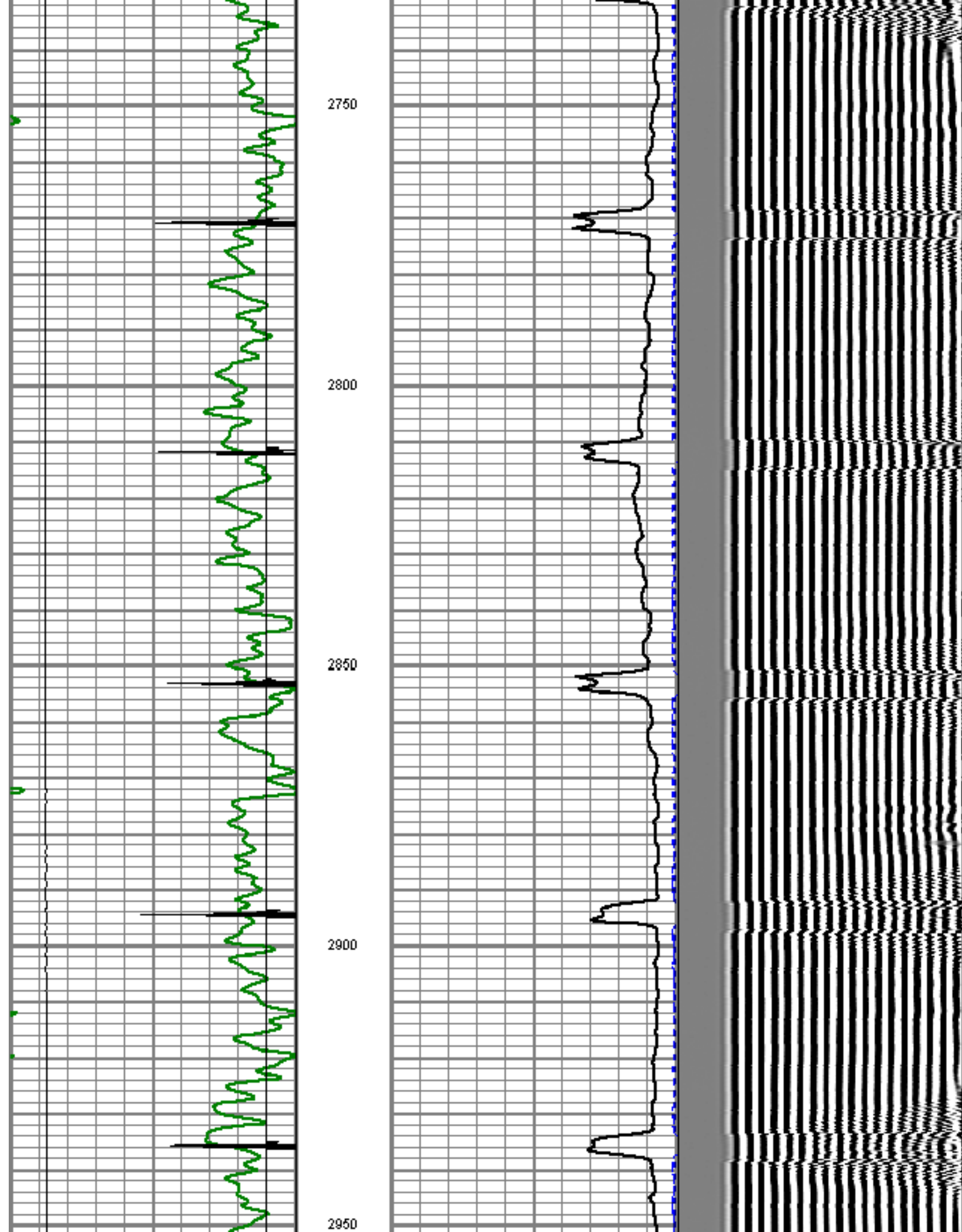

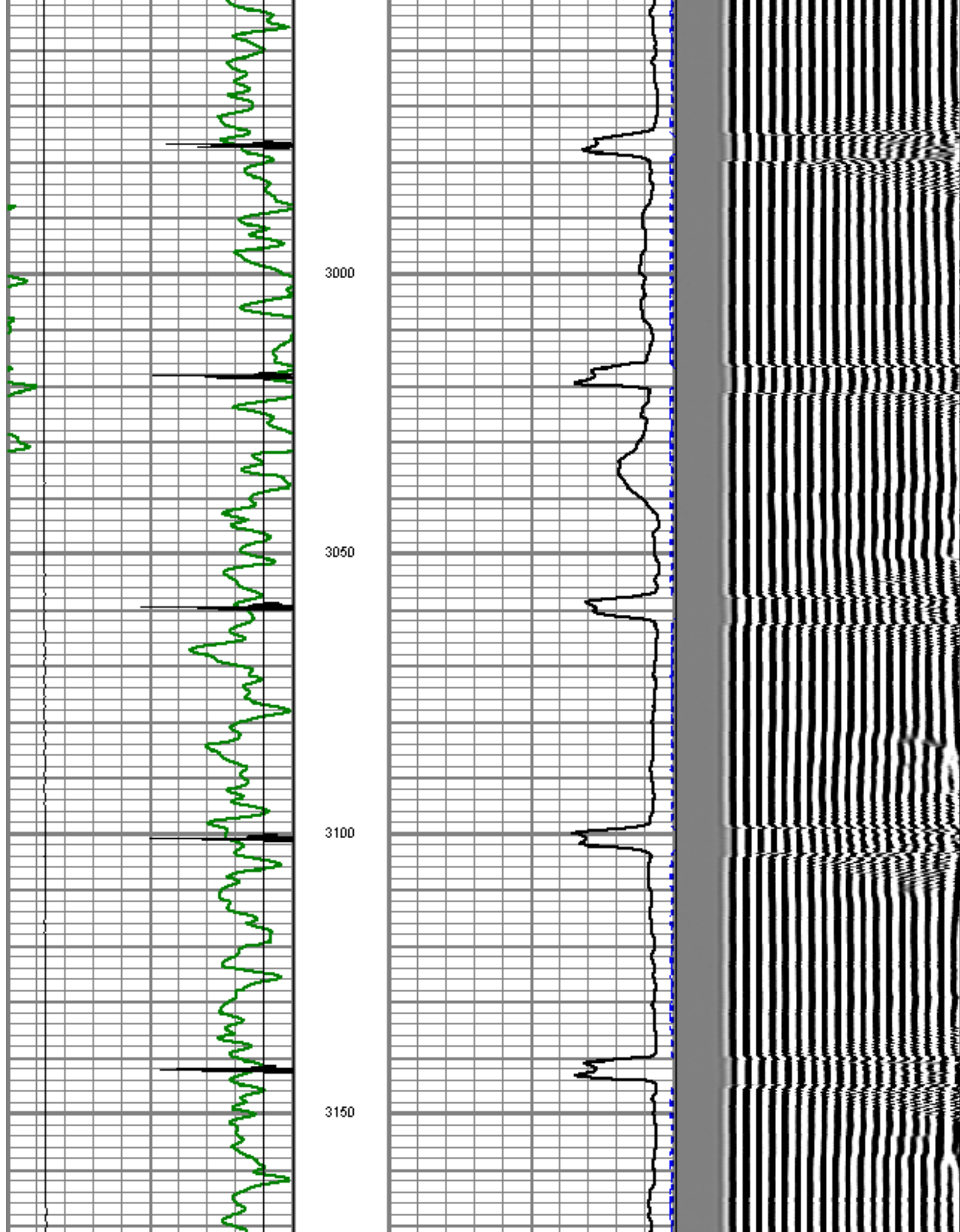

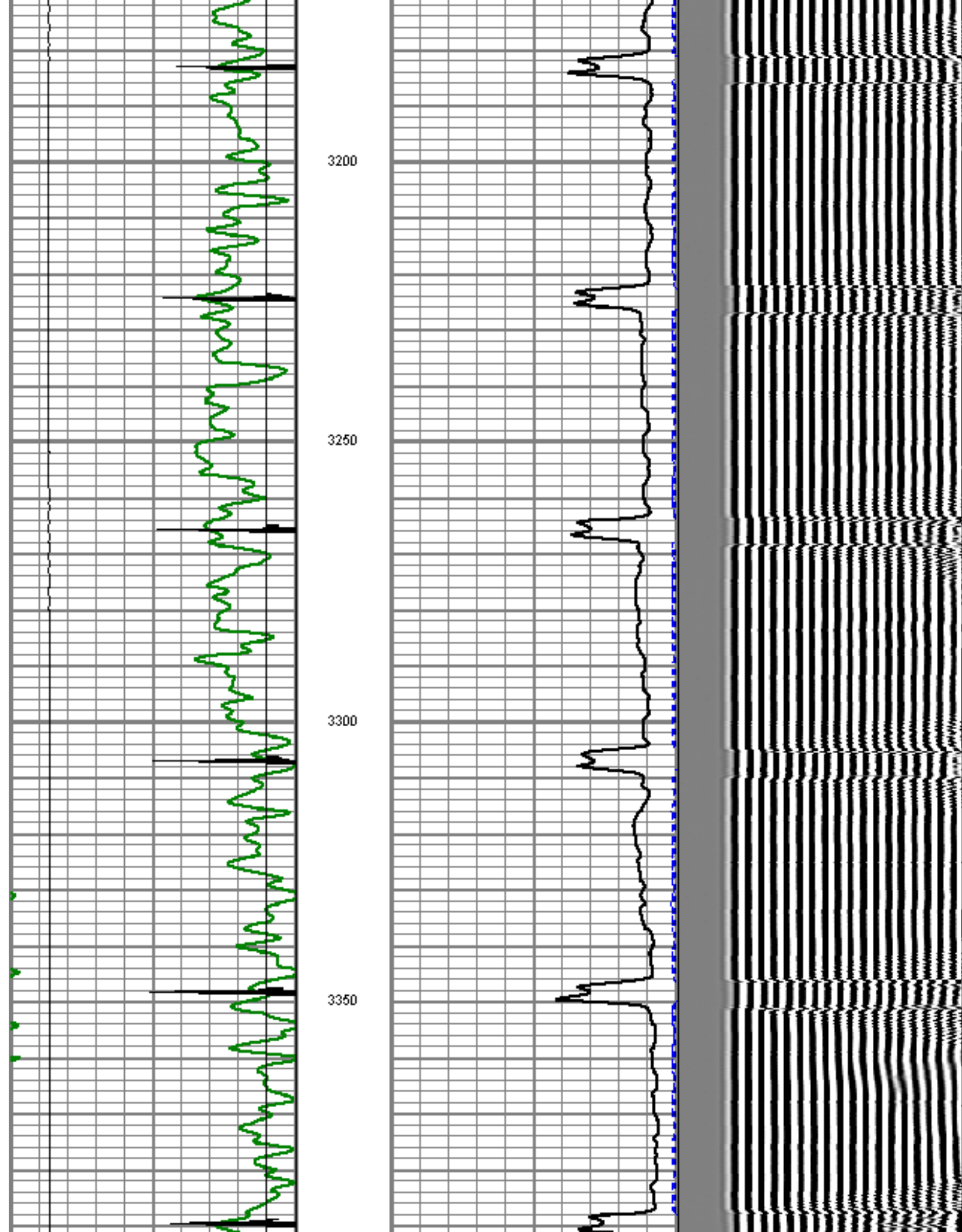

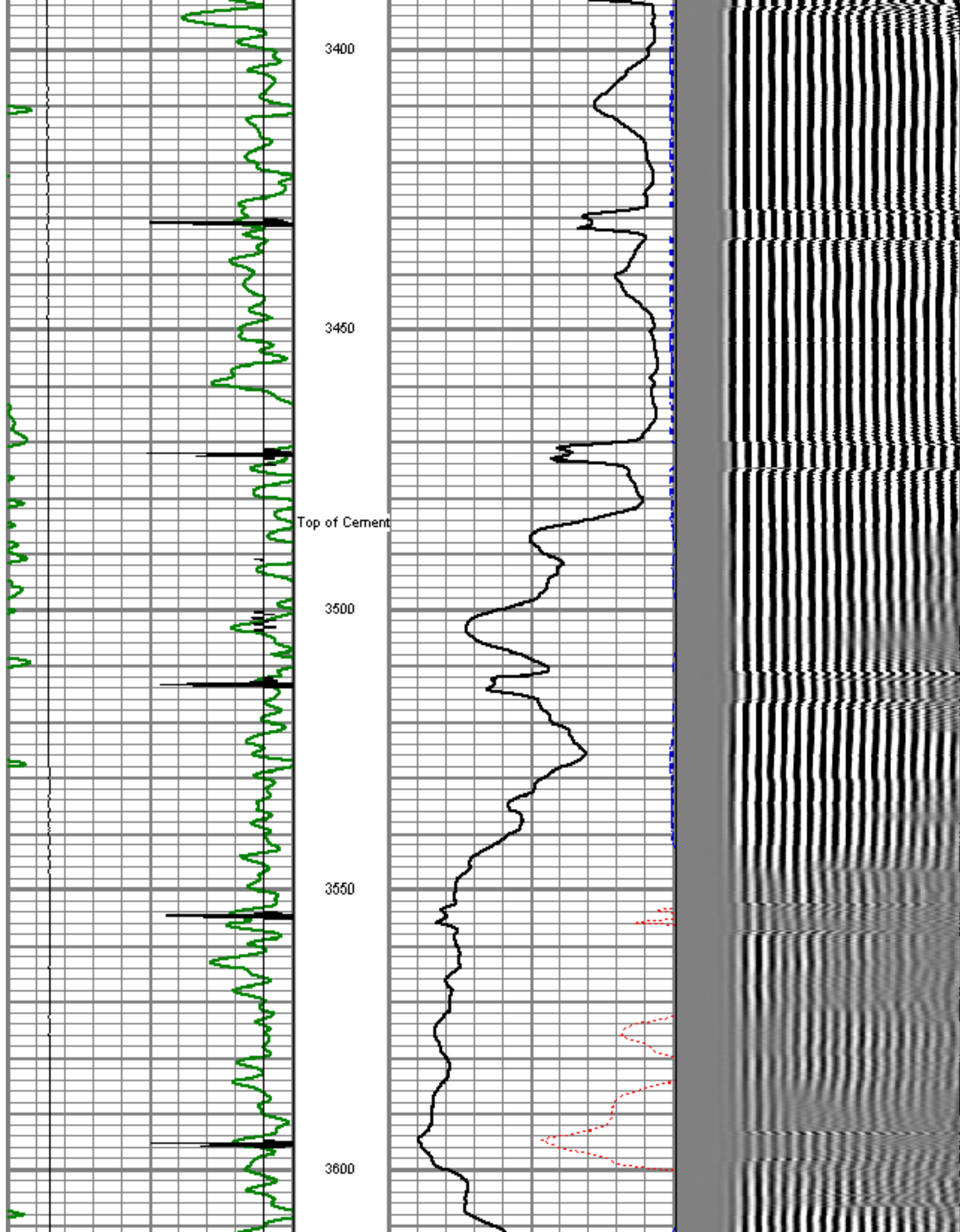

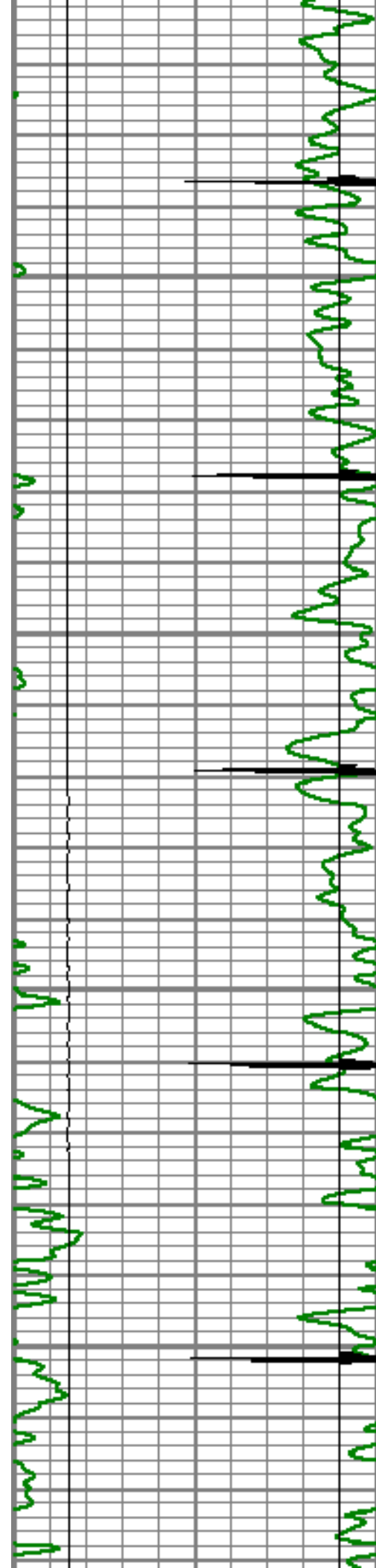

3650

3700

3750

3800

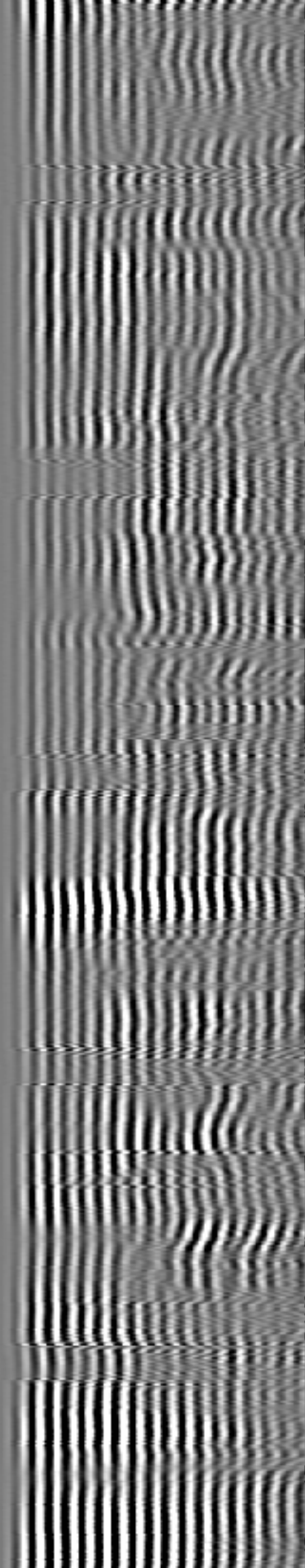
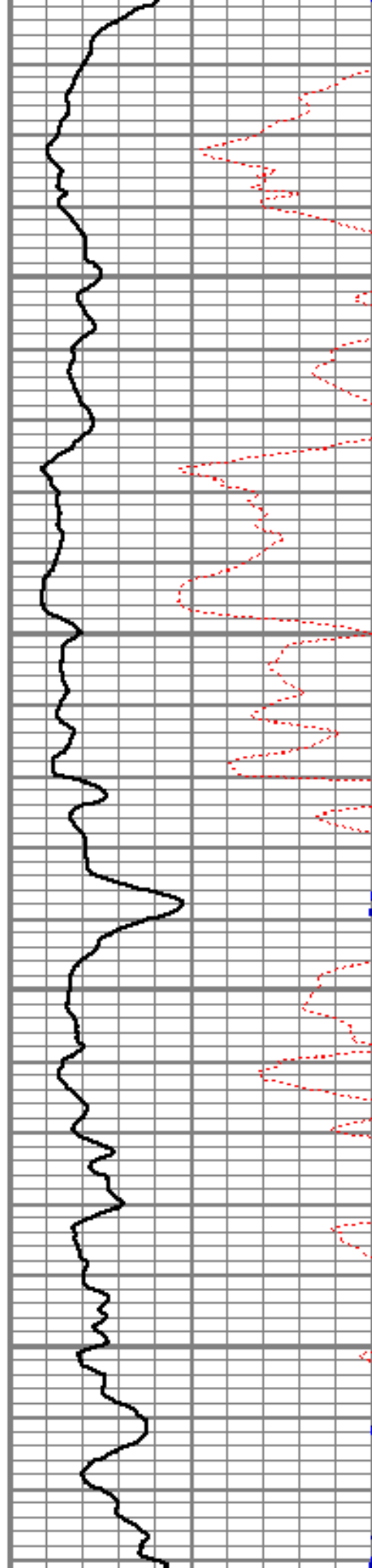

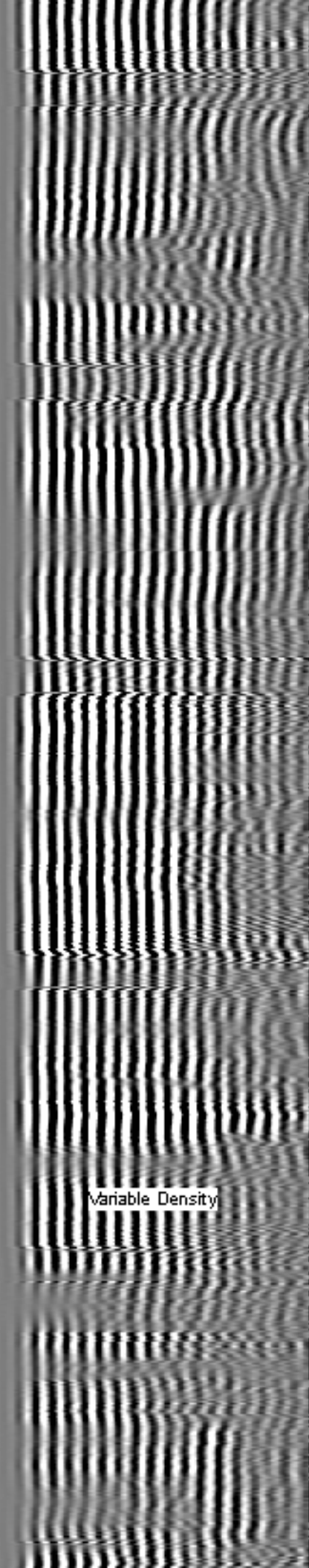
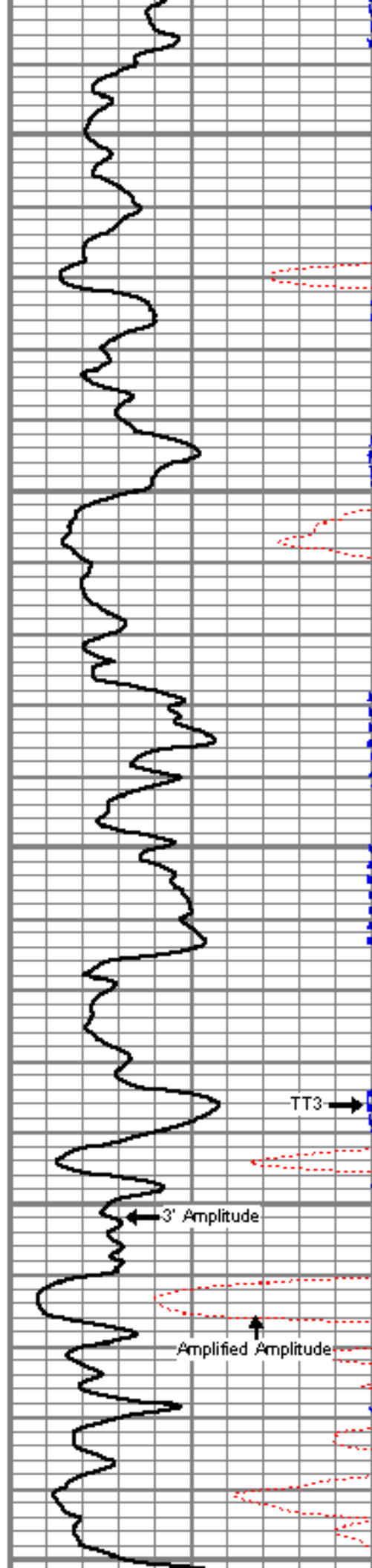
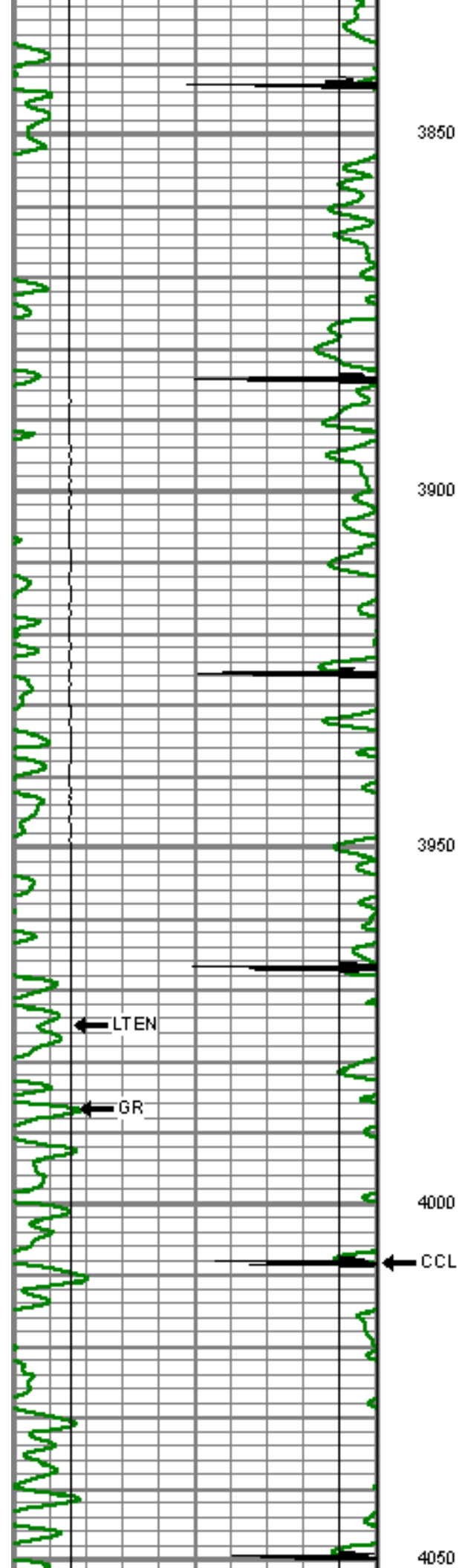

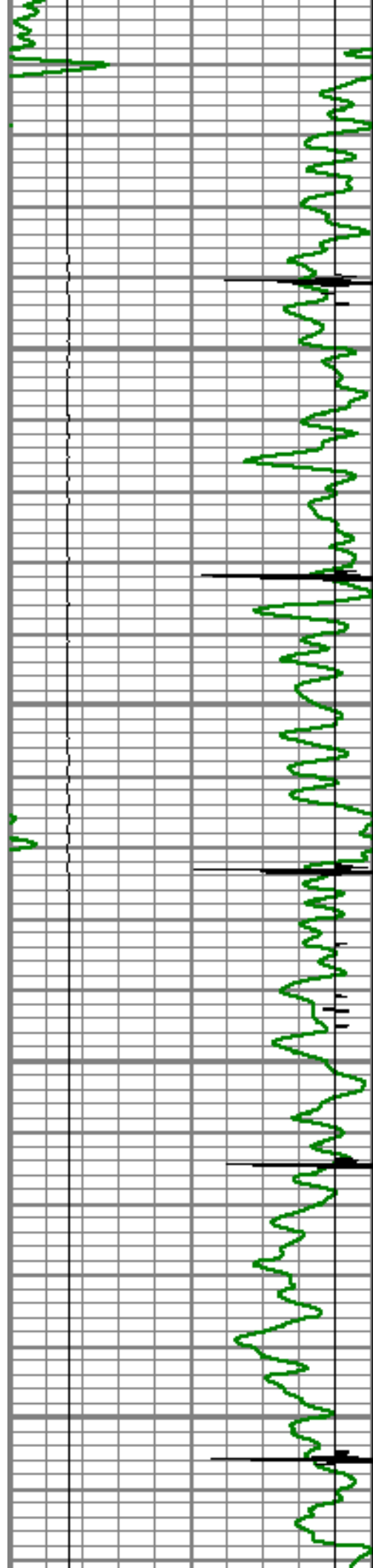

4100

4150

4200

4250

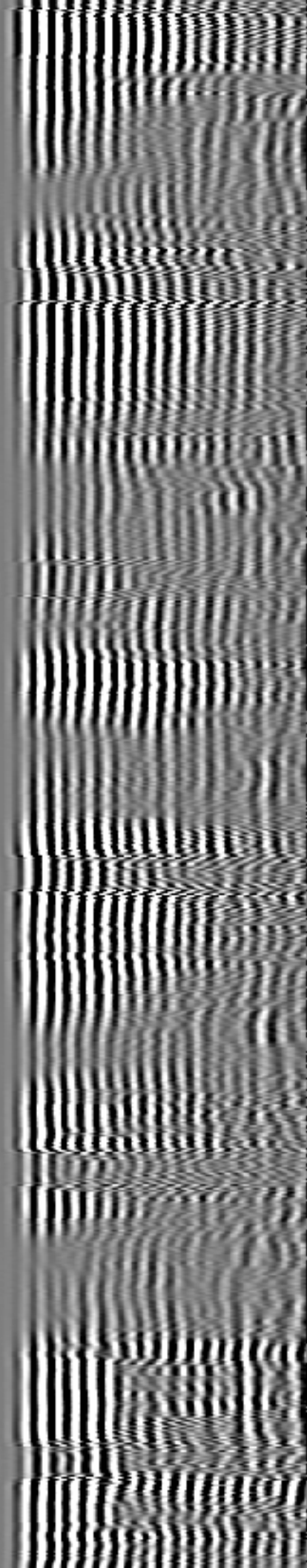
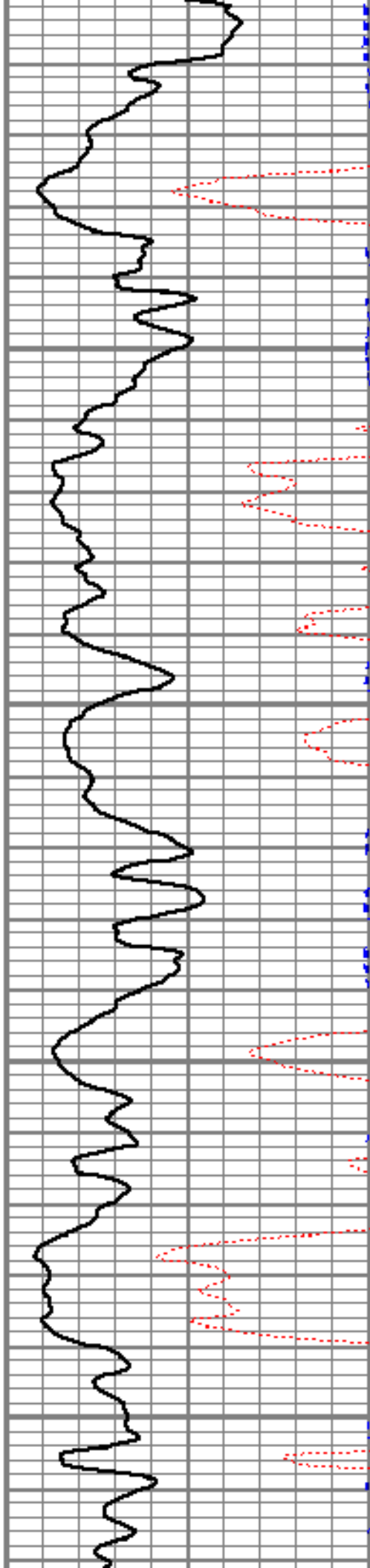

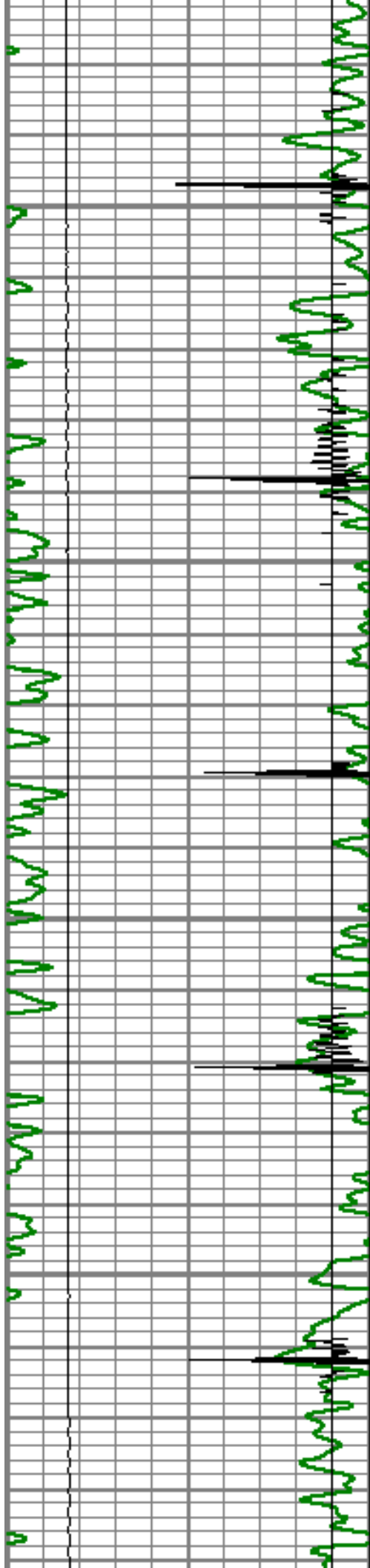

4300

4350

4400

4450

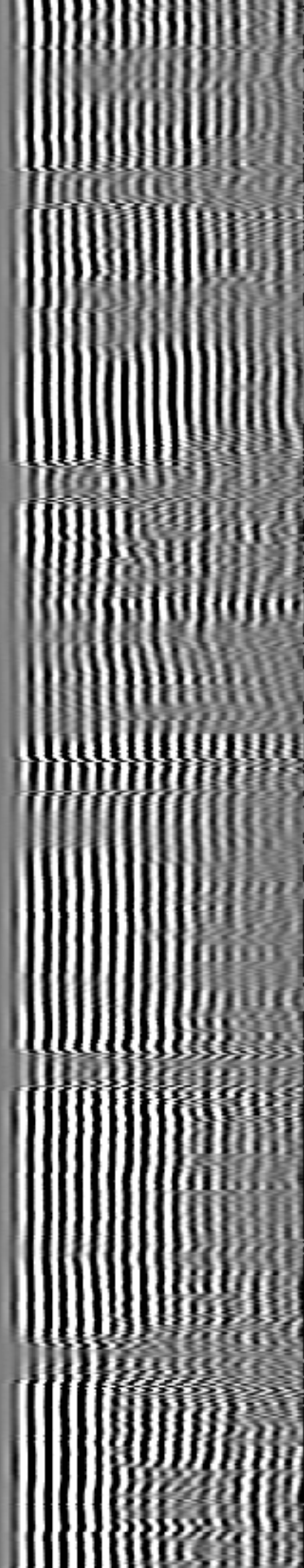
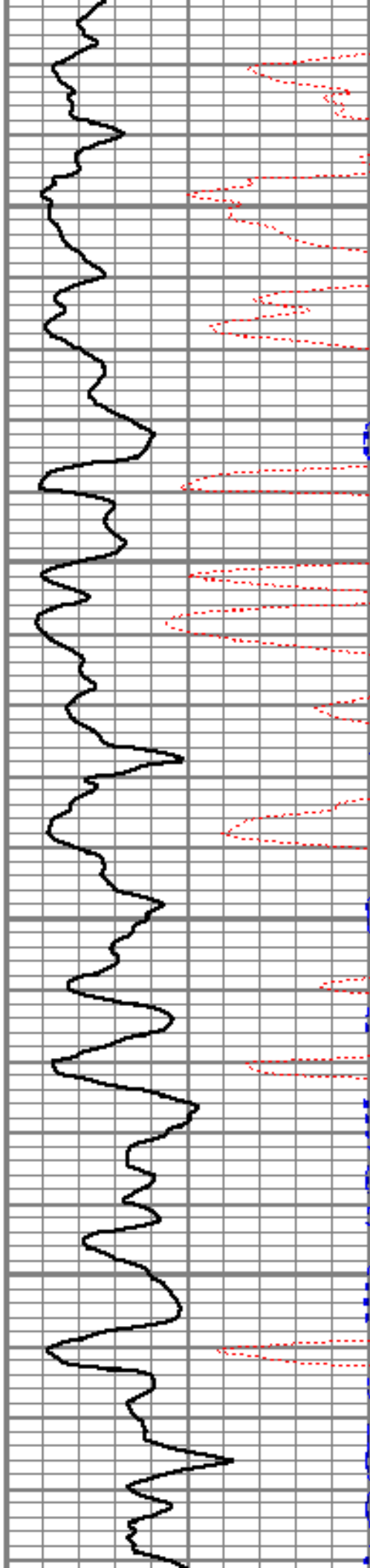

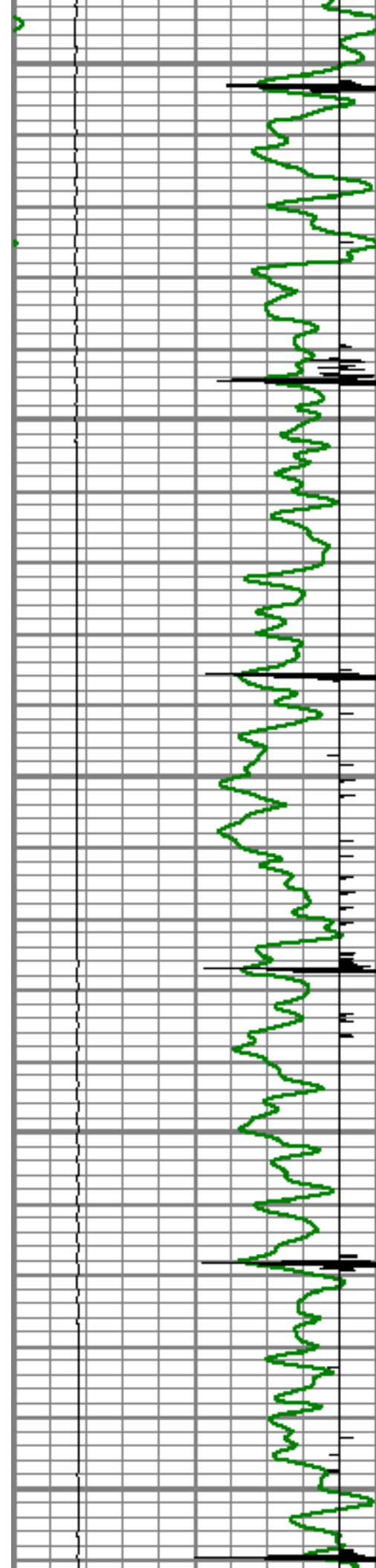

4500

4550

4600

4650

4700

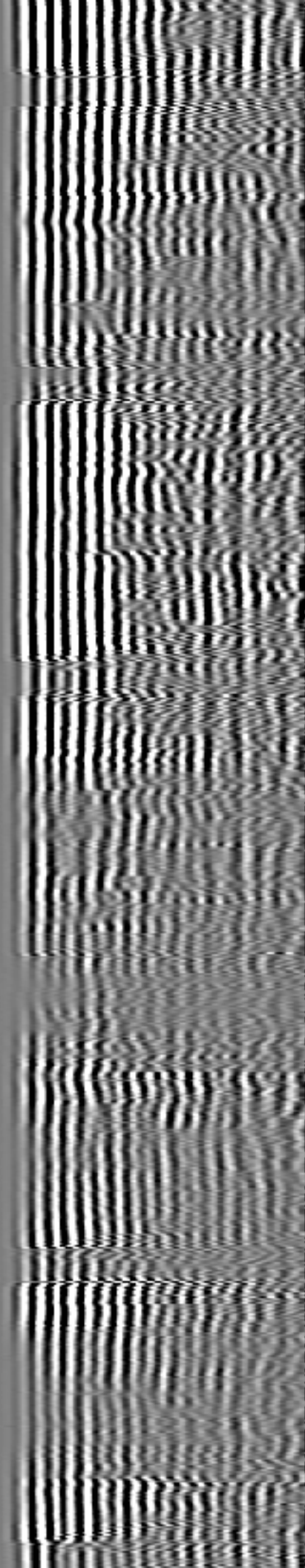
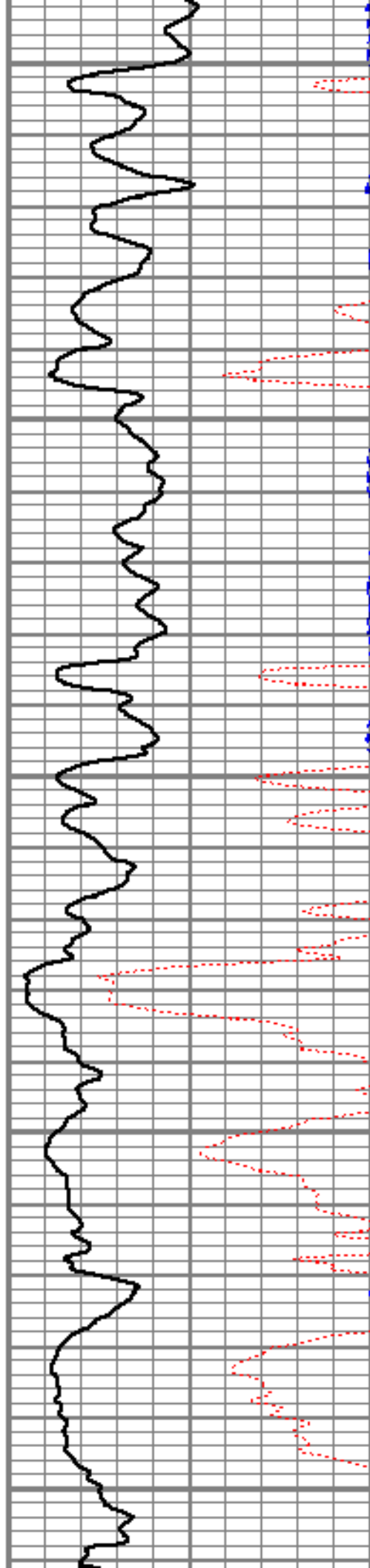

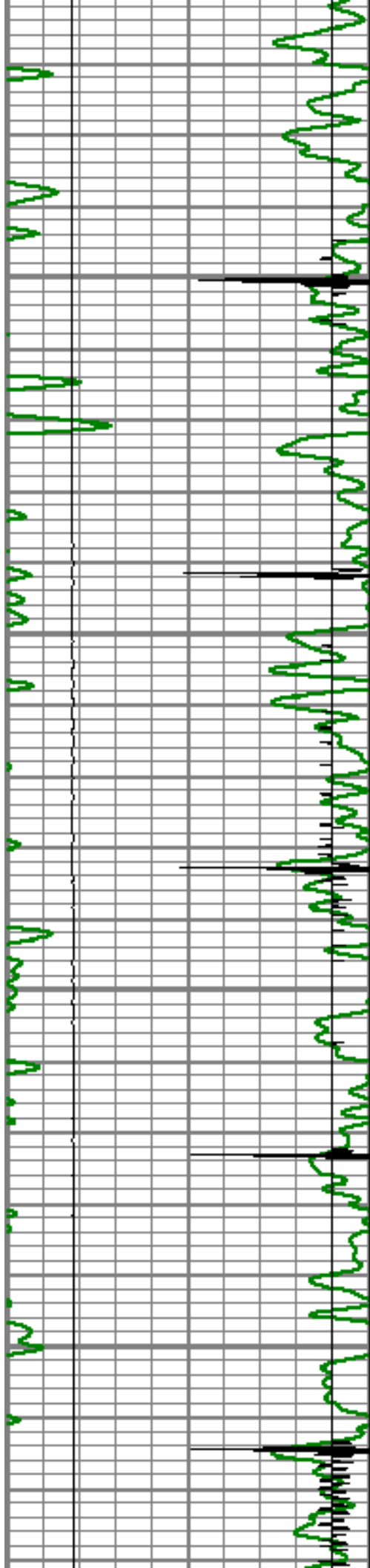

4750

4800

4850

4900

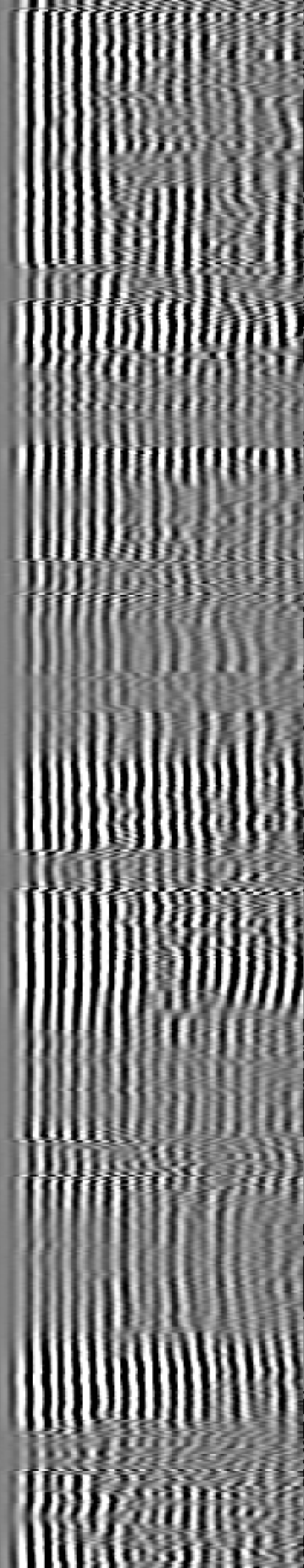
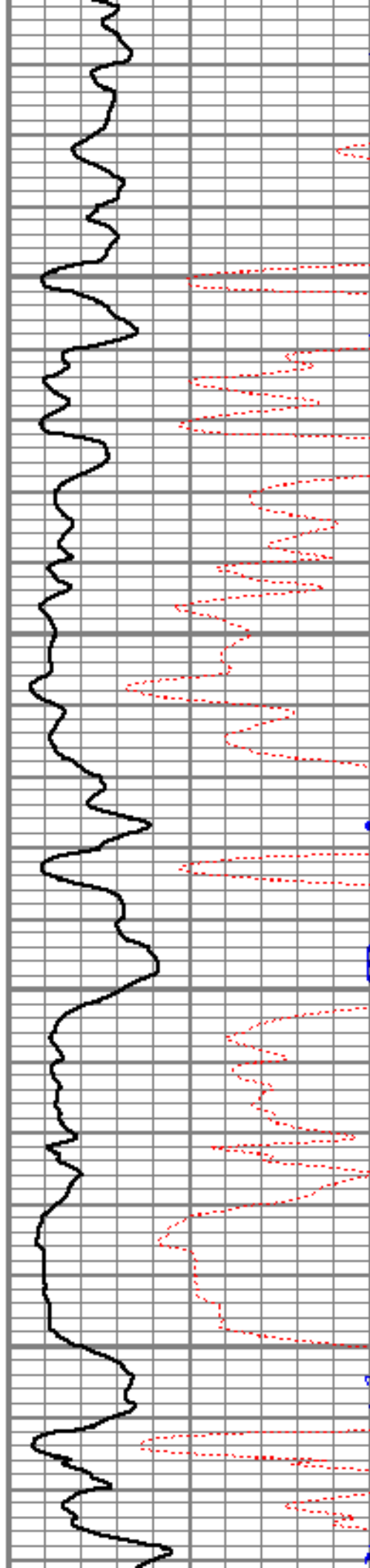

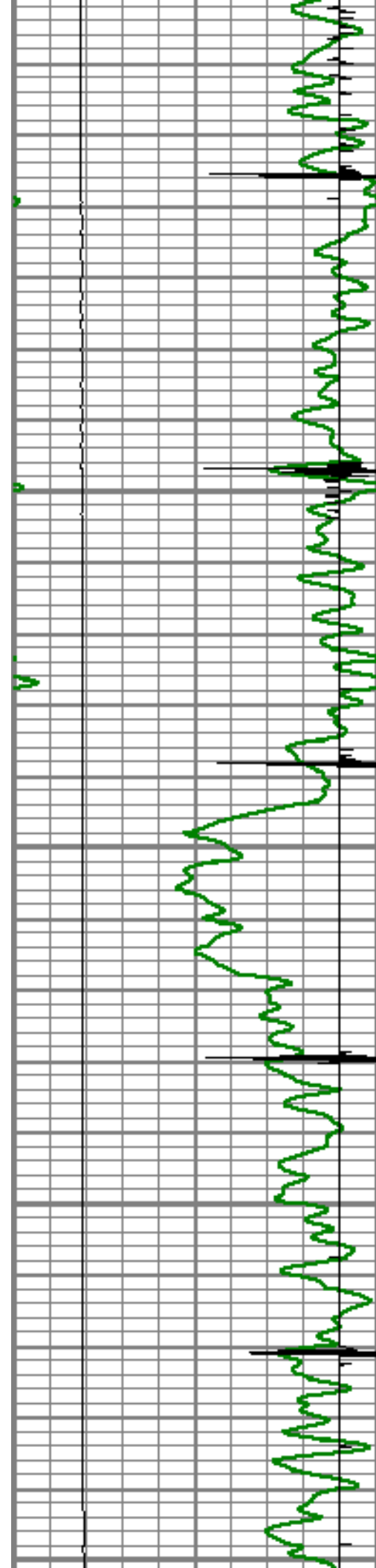

4950

5000

5050

5100

5150

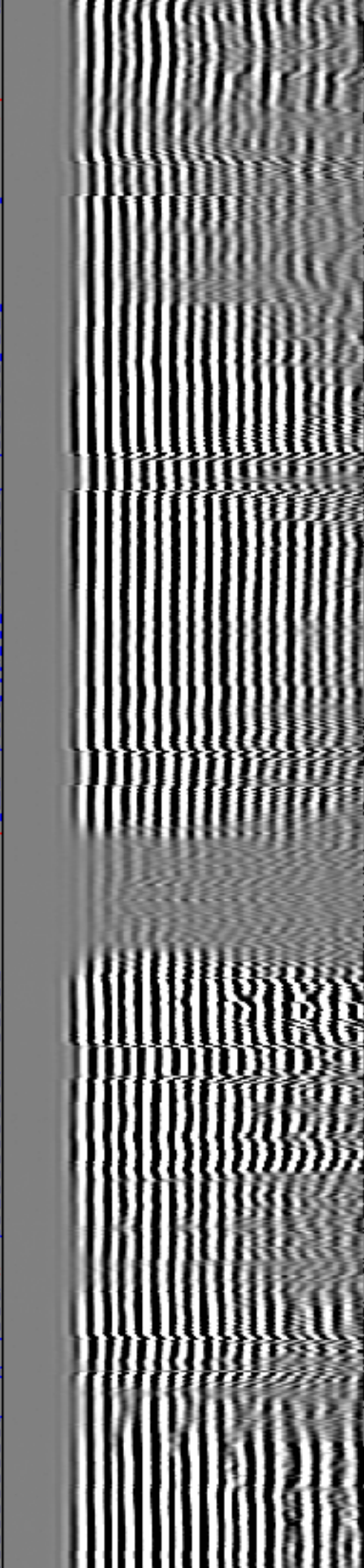
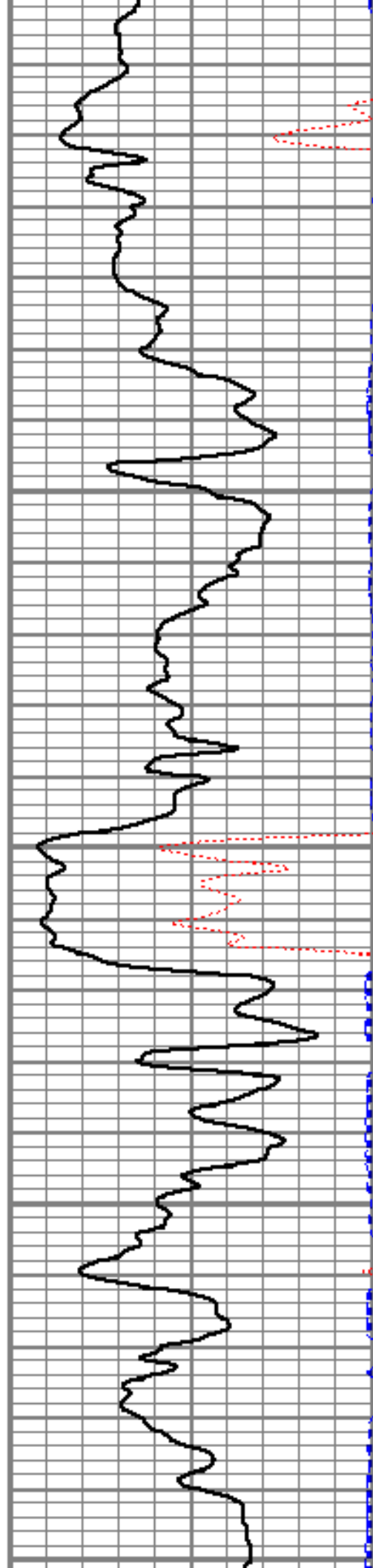

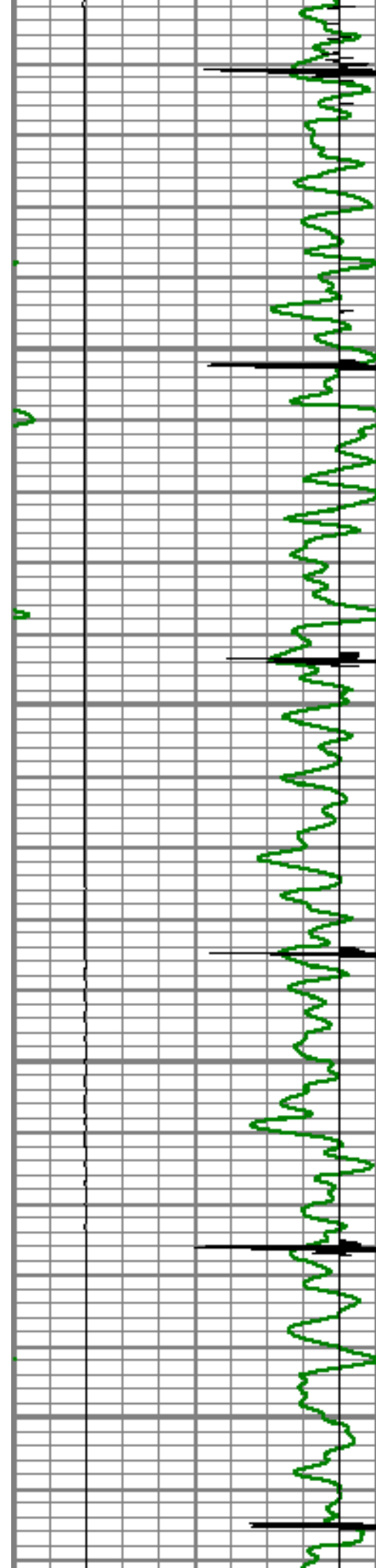

5200

5250

5300

5350

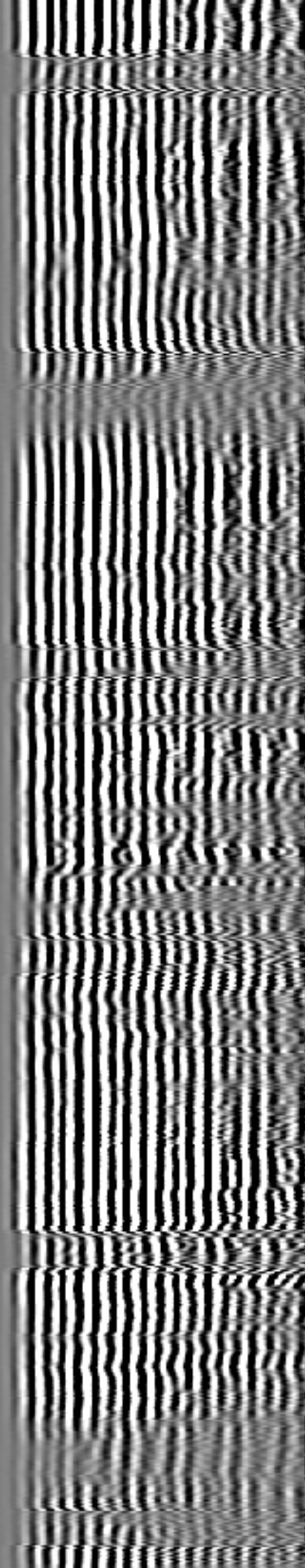
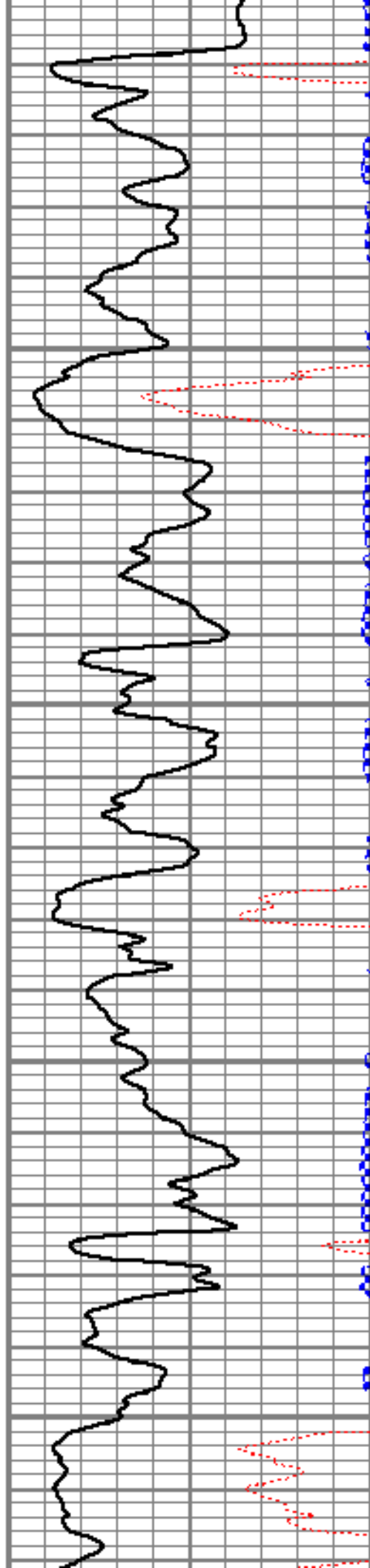

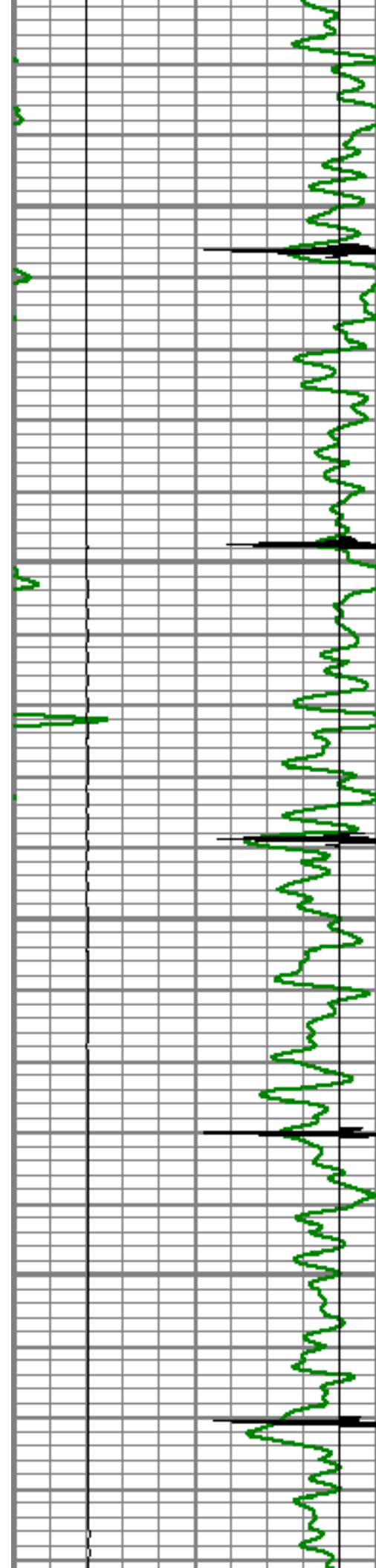

5400

5450

5500

5550

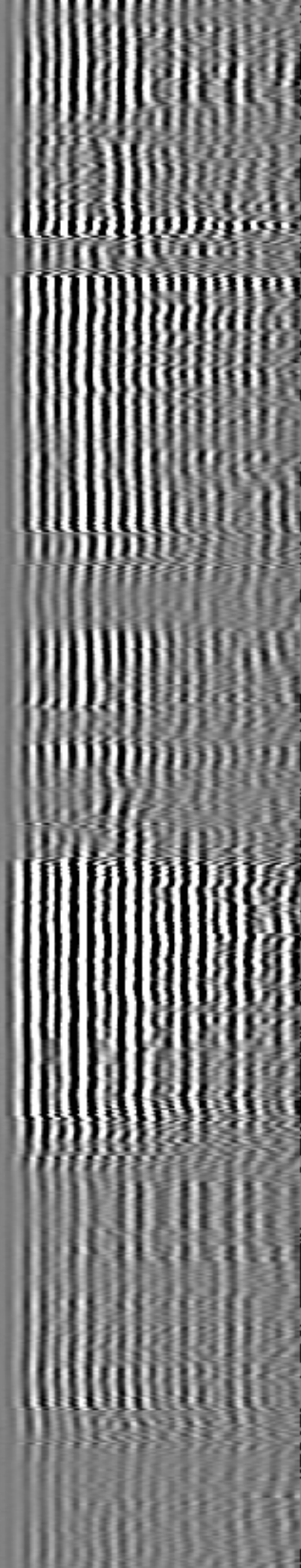
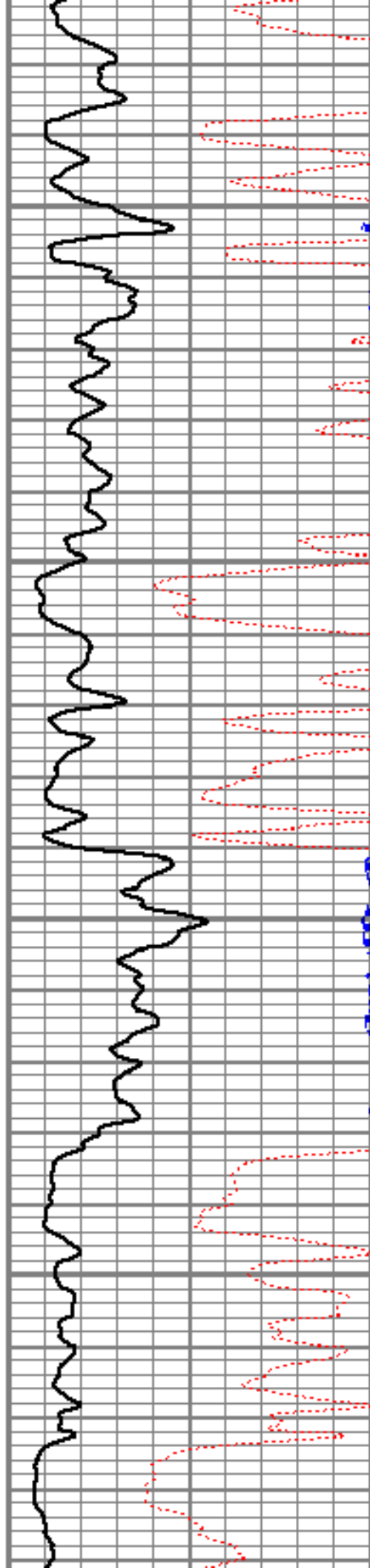

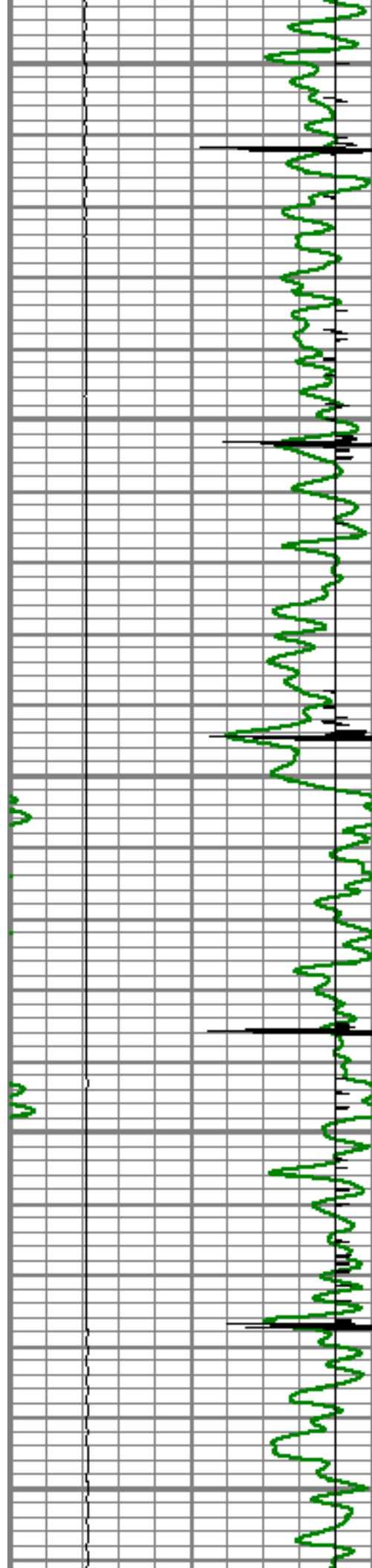

5600

5650

5700

5750

5800

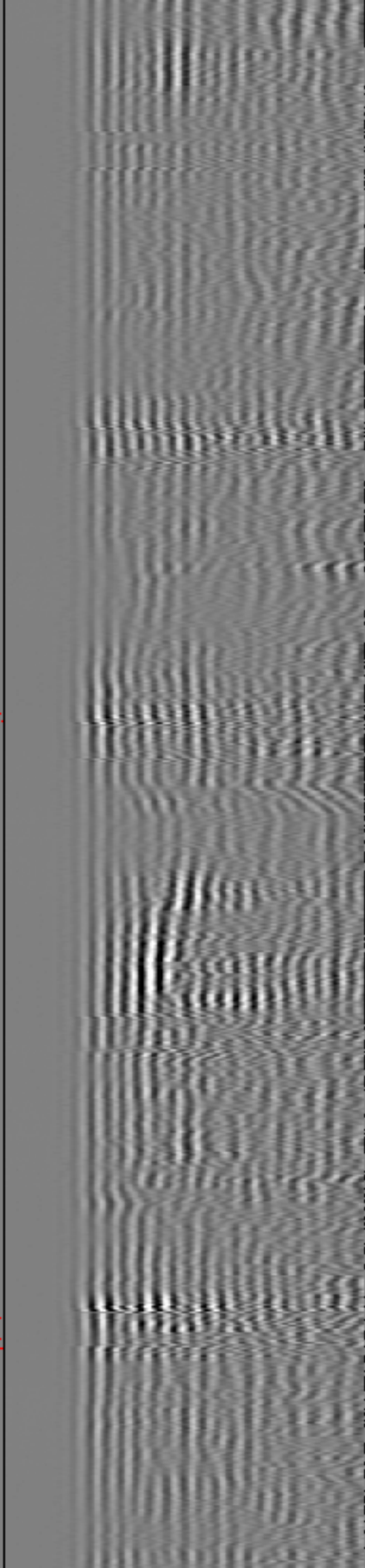
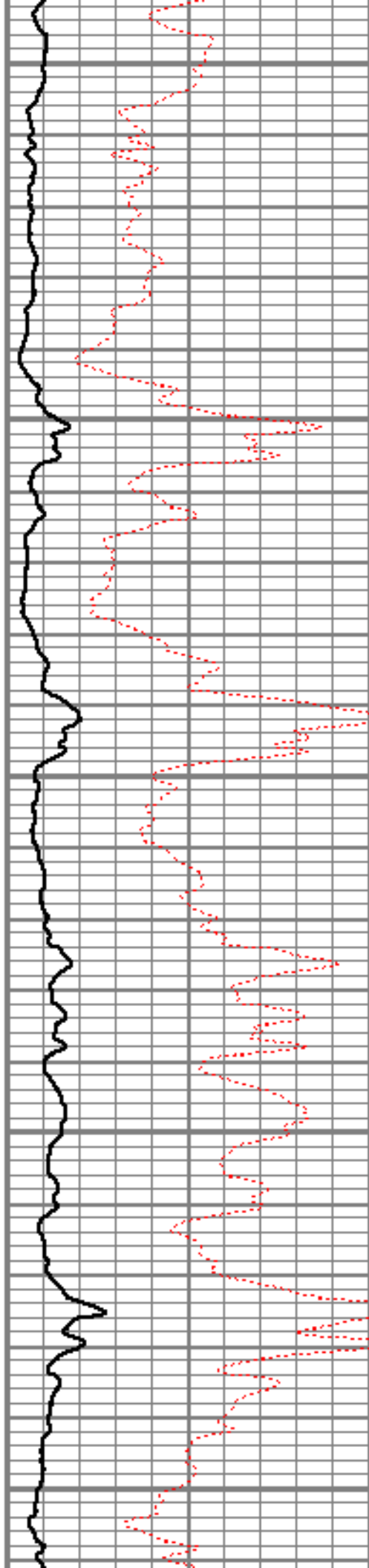

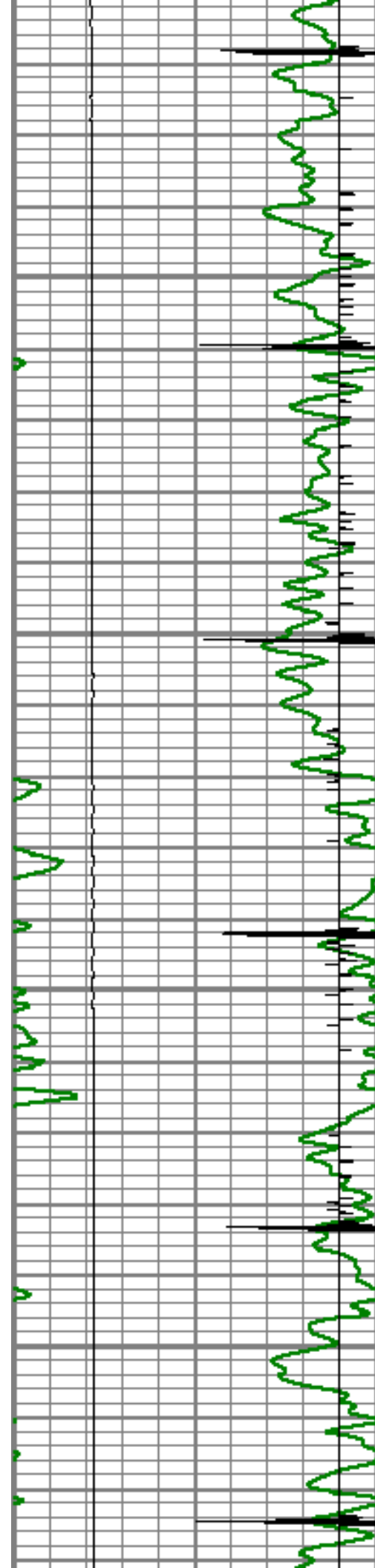

5850

5900

5950

6000

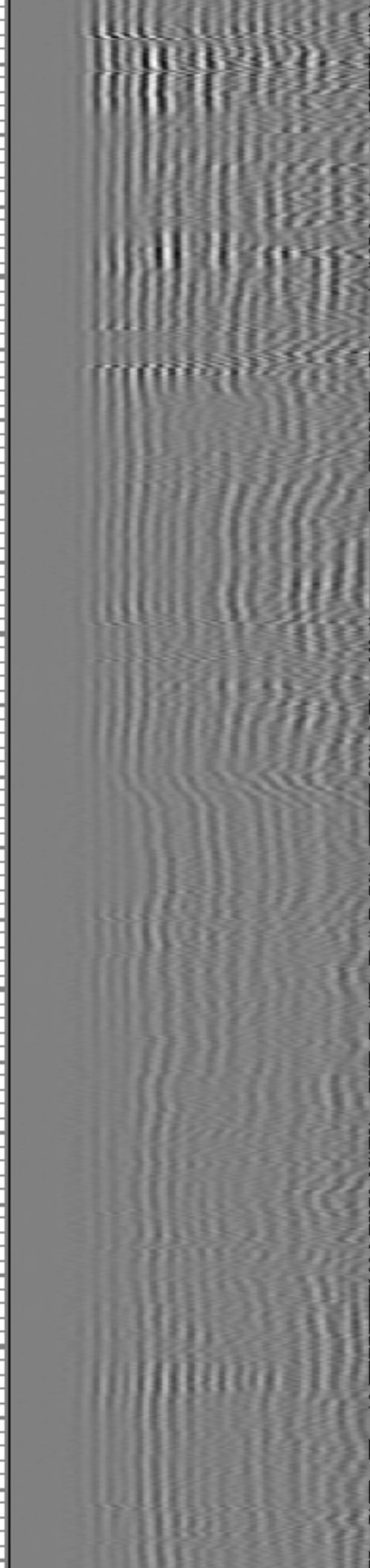
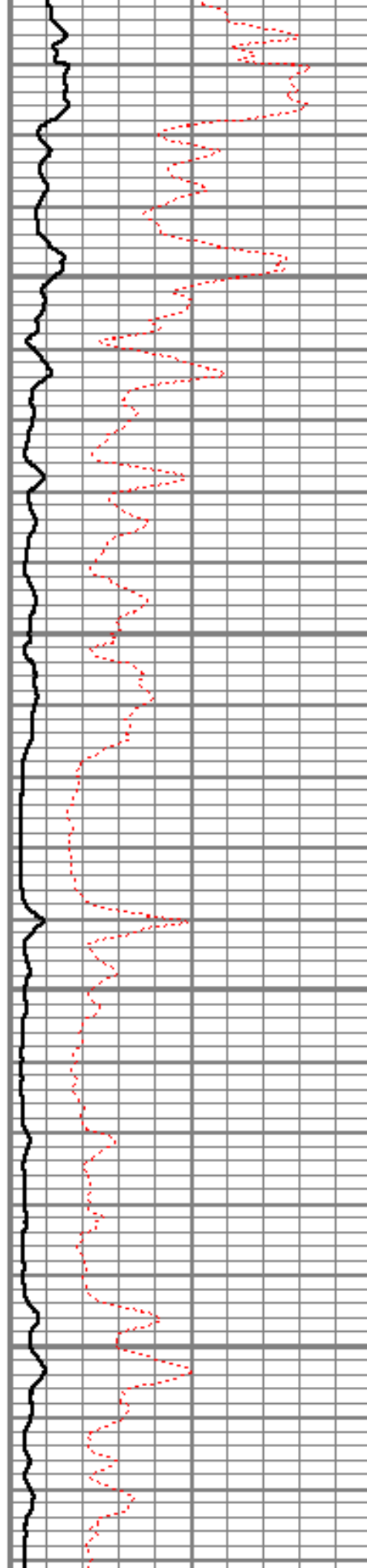

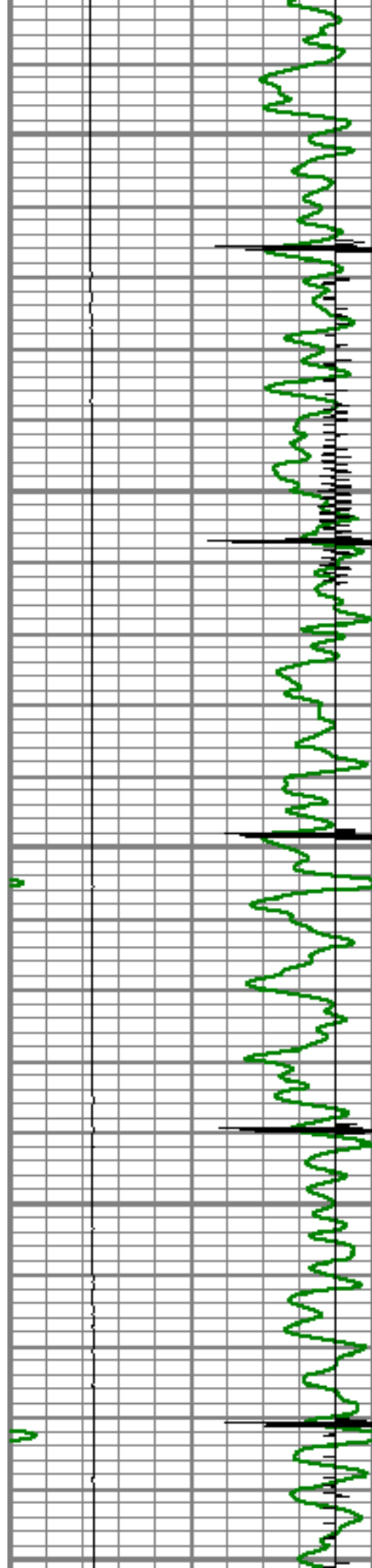

6050

6100

6150

6200

6250

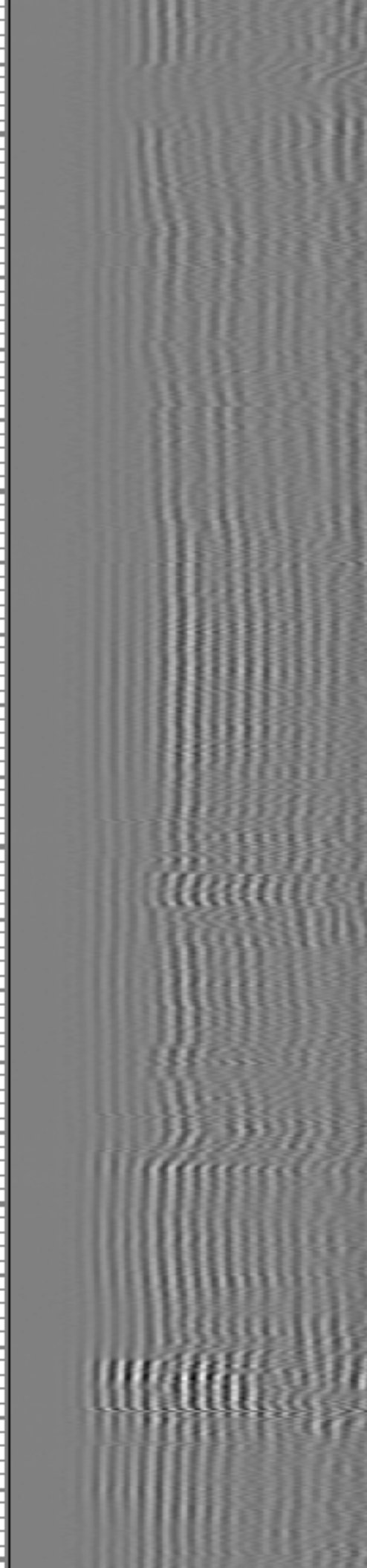
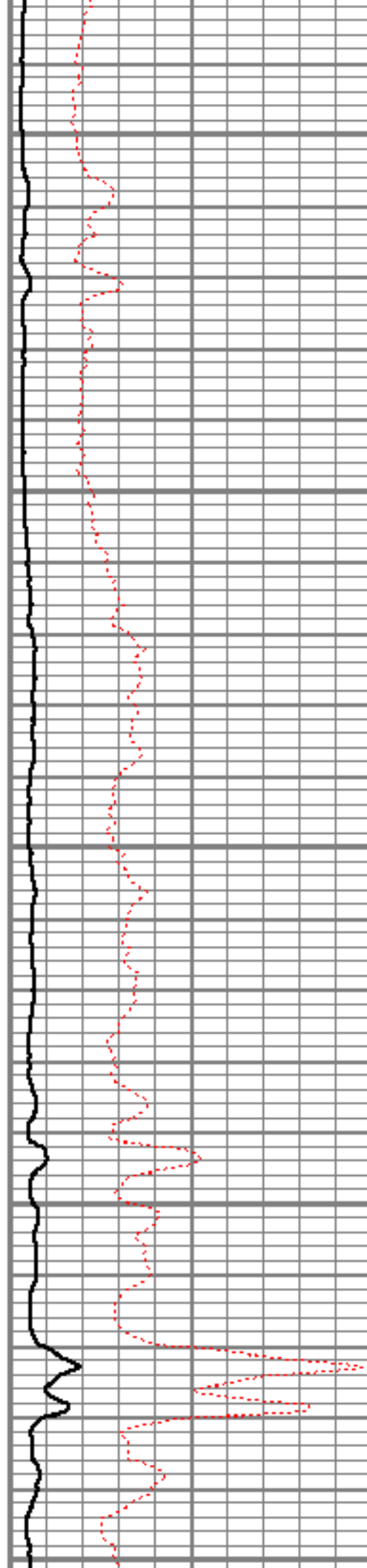

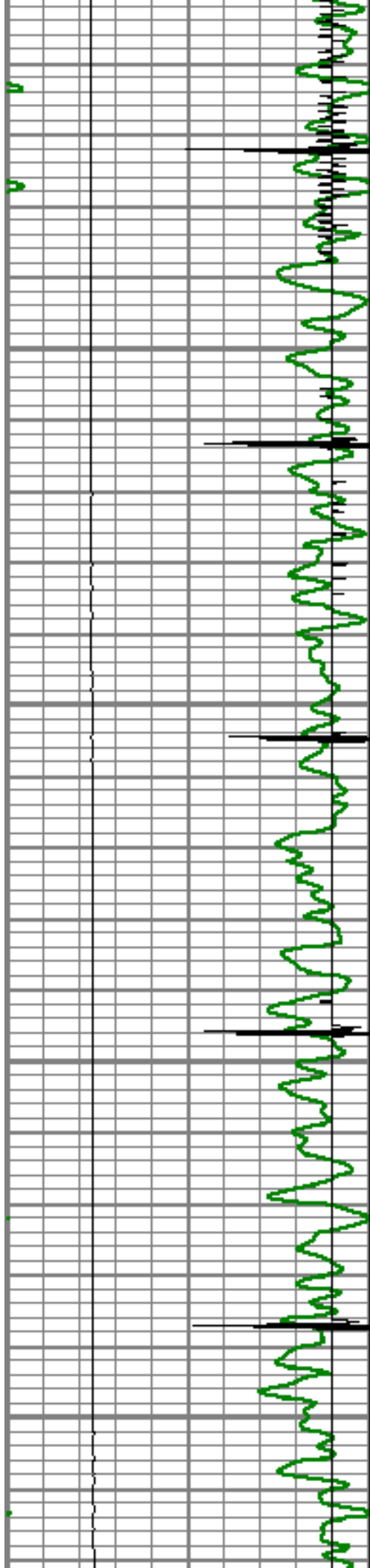

6300

6350

6400

6450

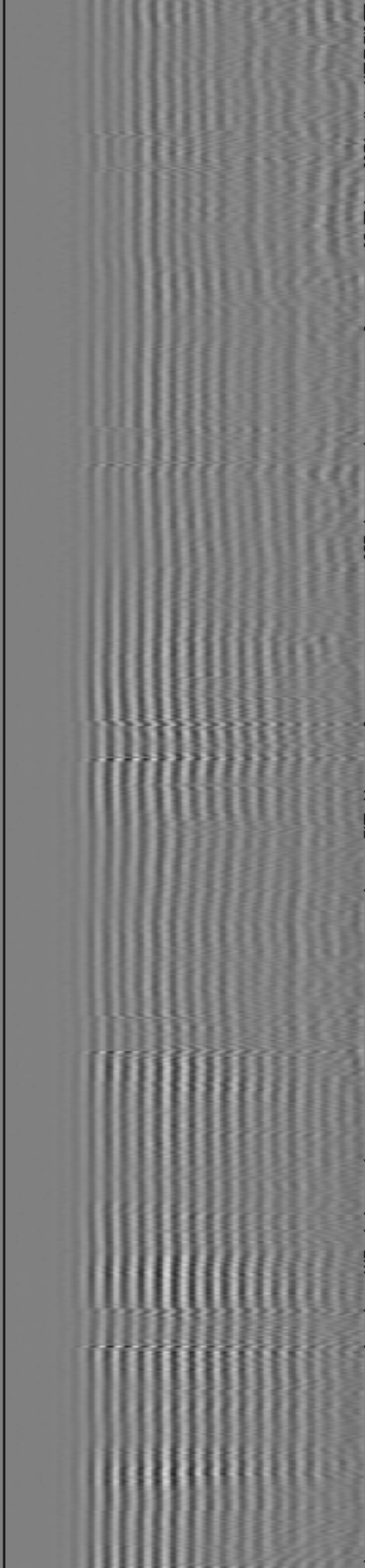
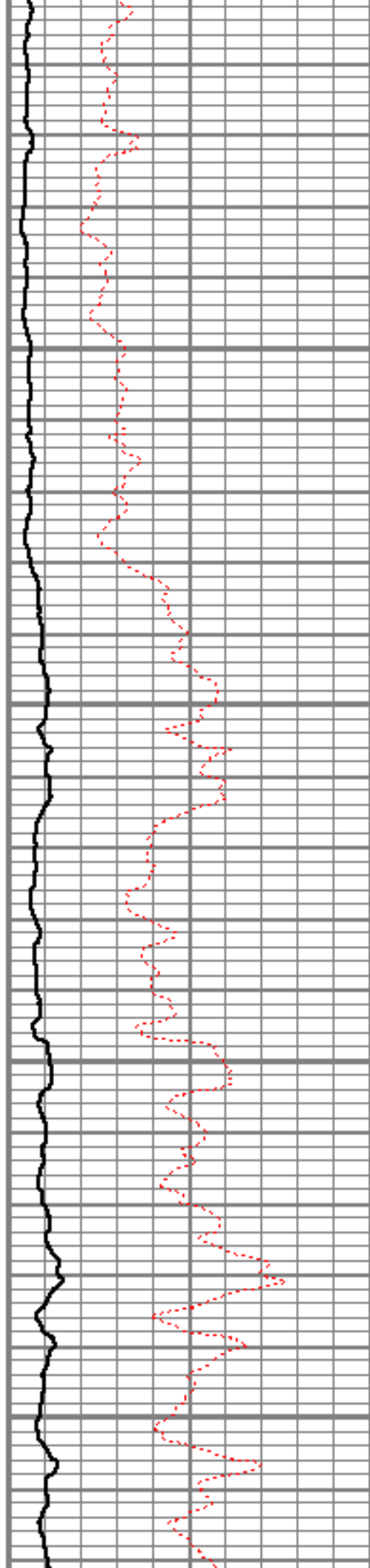

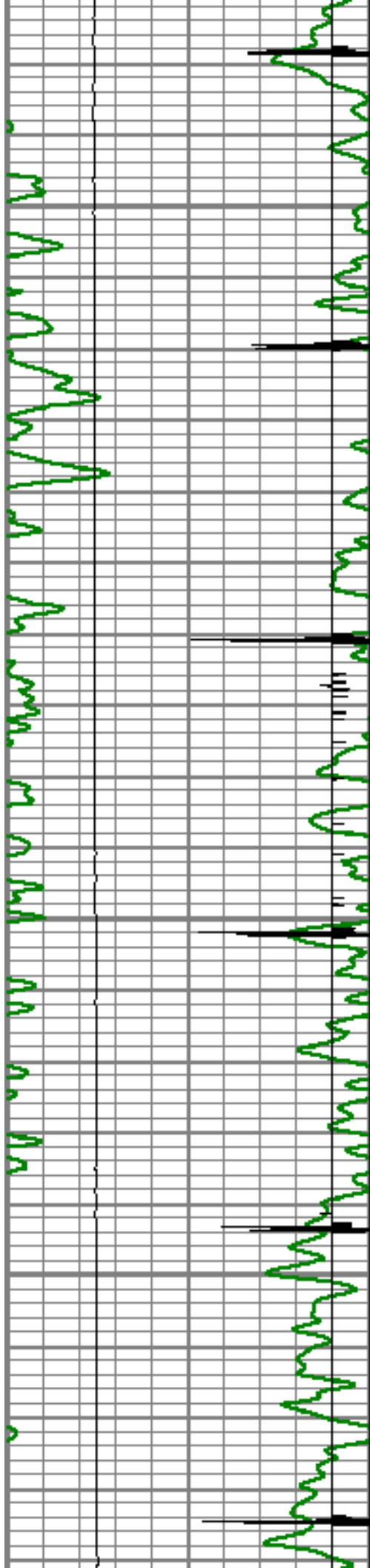

6500

6550

6600

6650

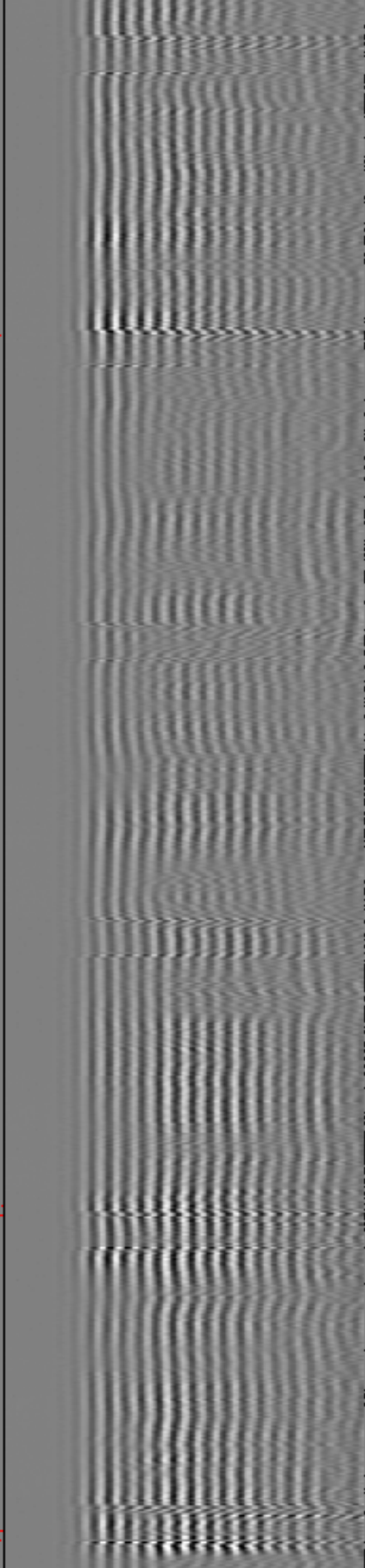
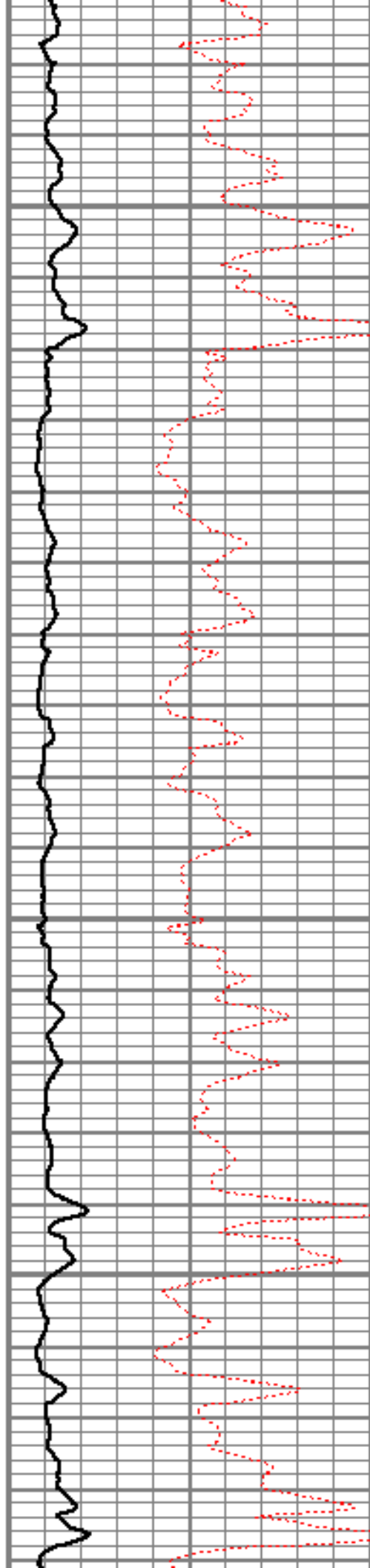

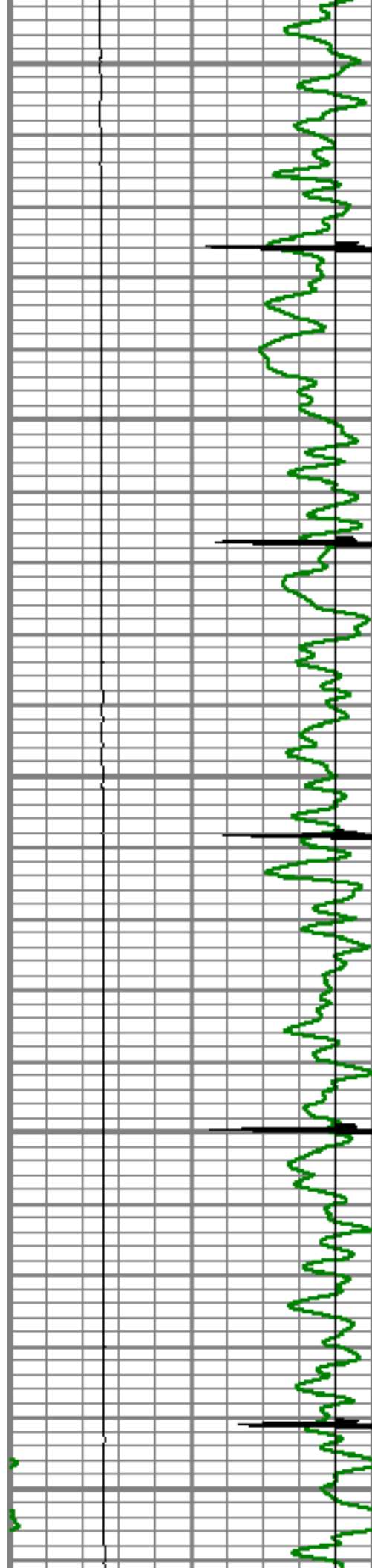

6700

6750

6800

6850

6900

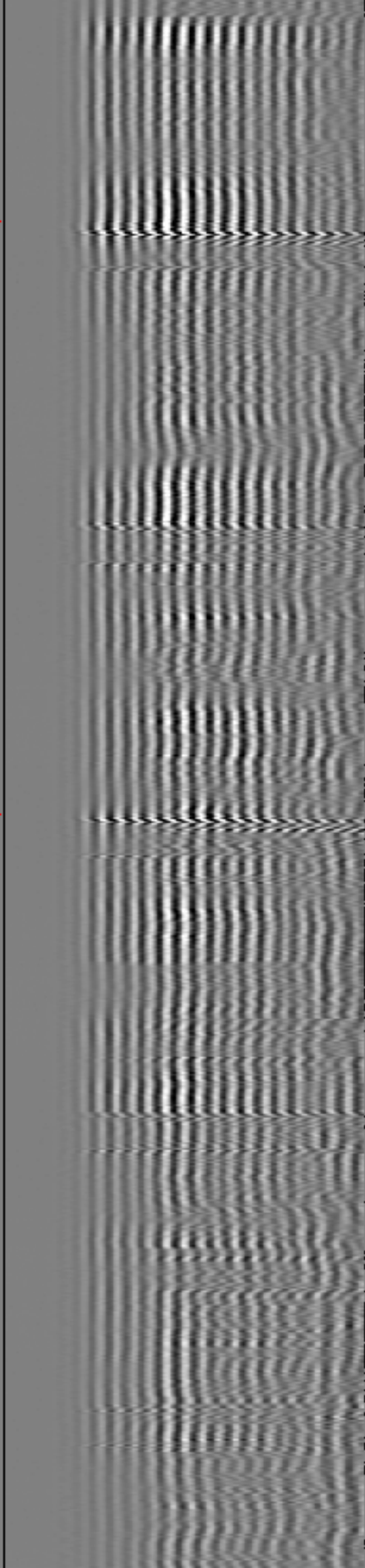
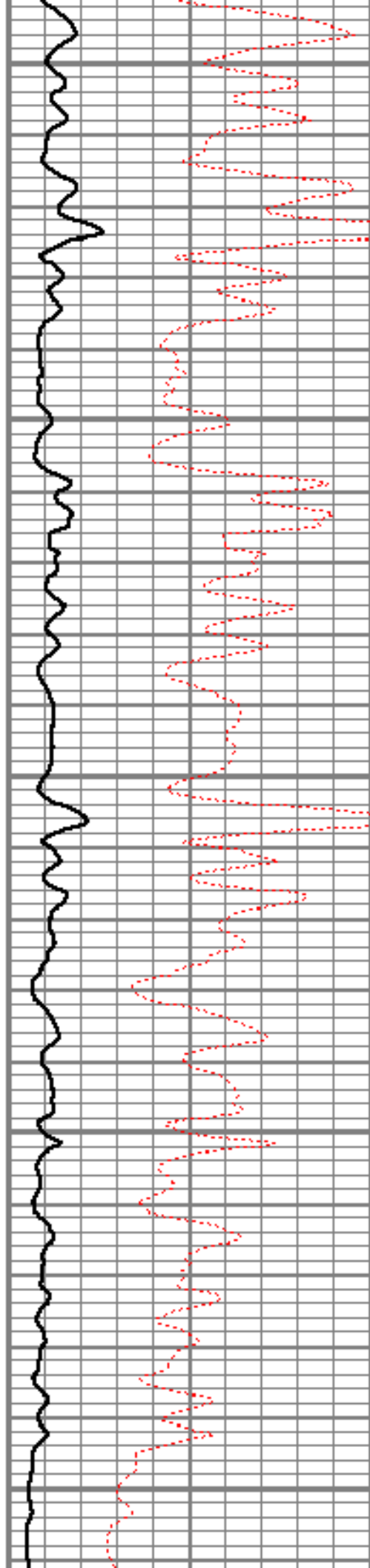

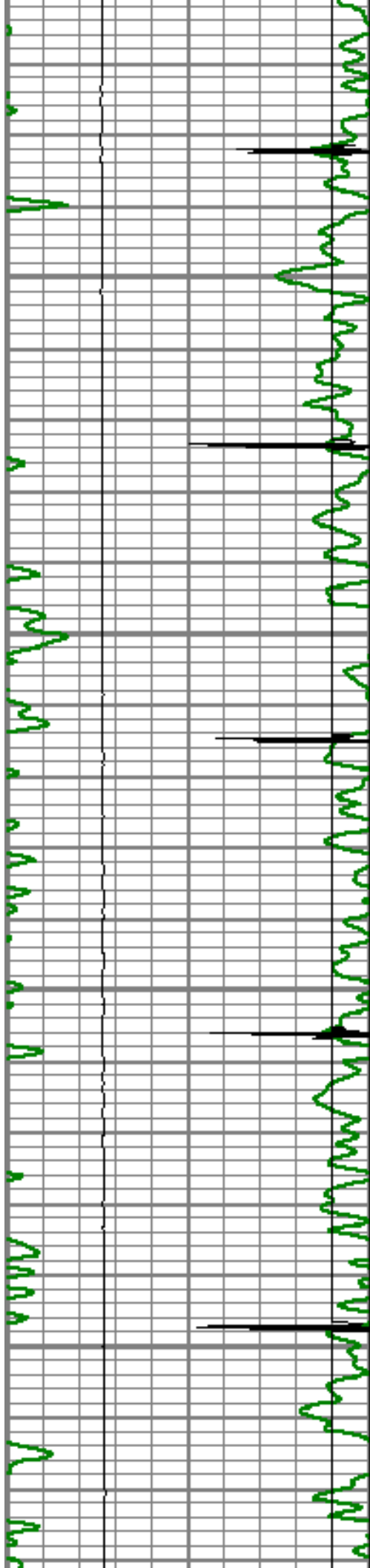

6950

7000

7050

7100

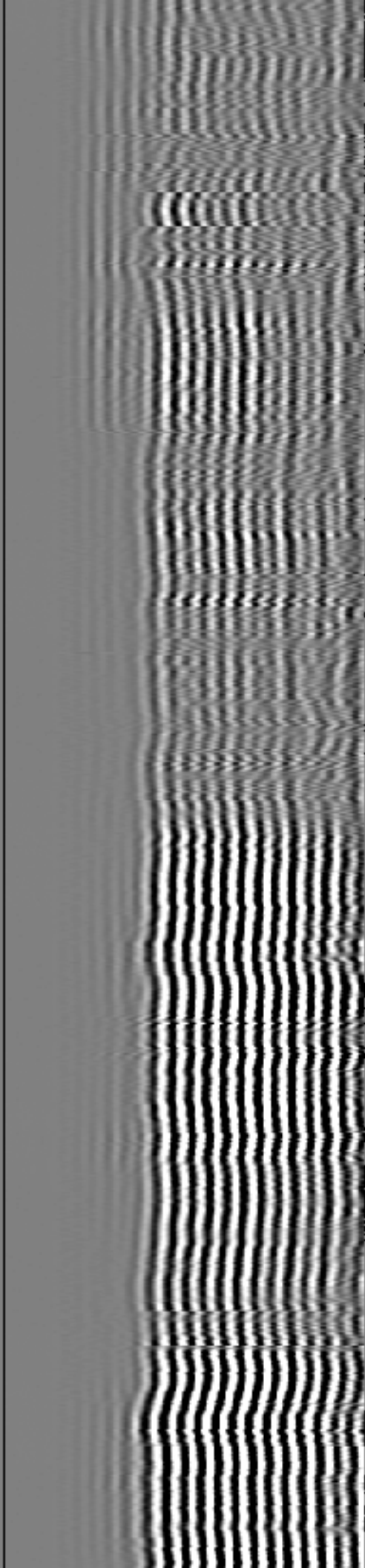
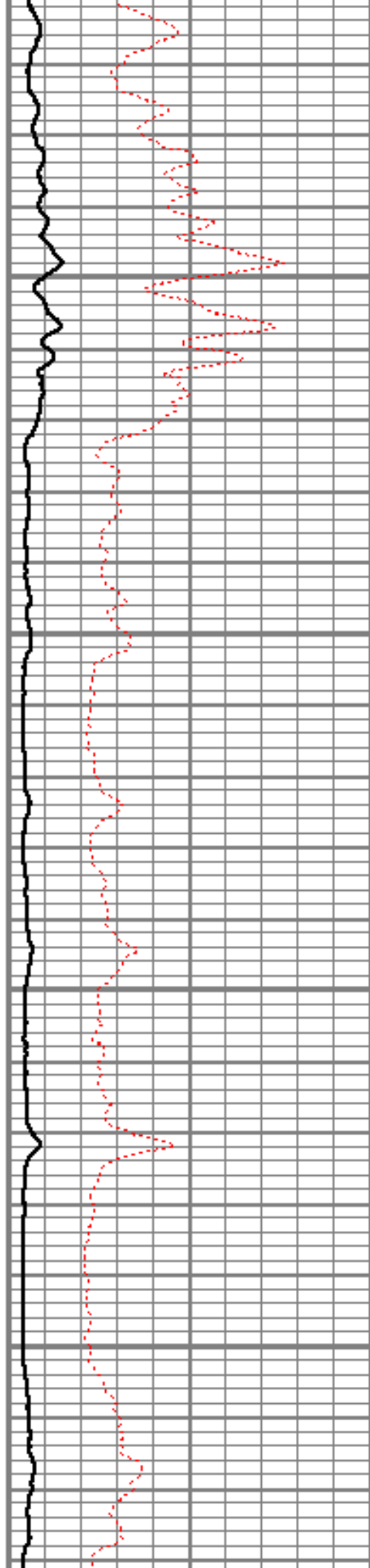

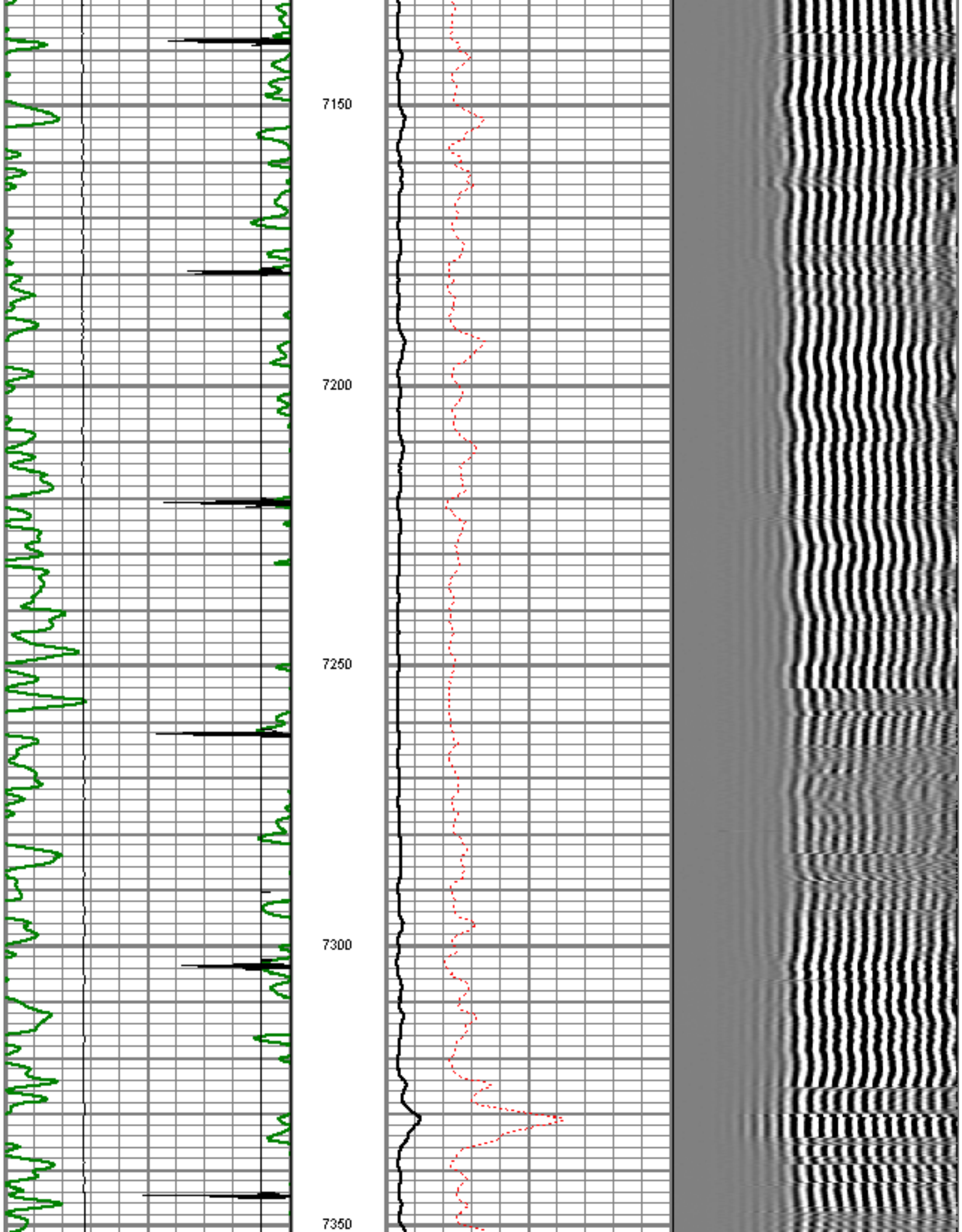

SHORT JOINT

7400

7450

7500

7550

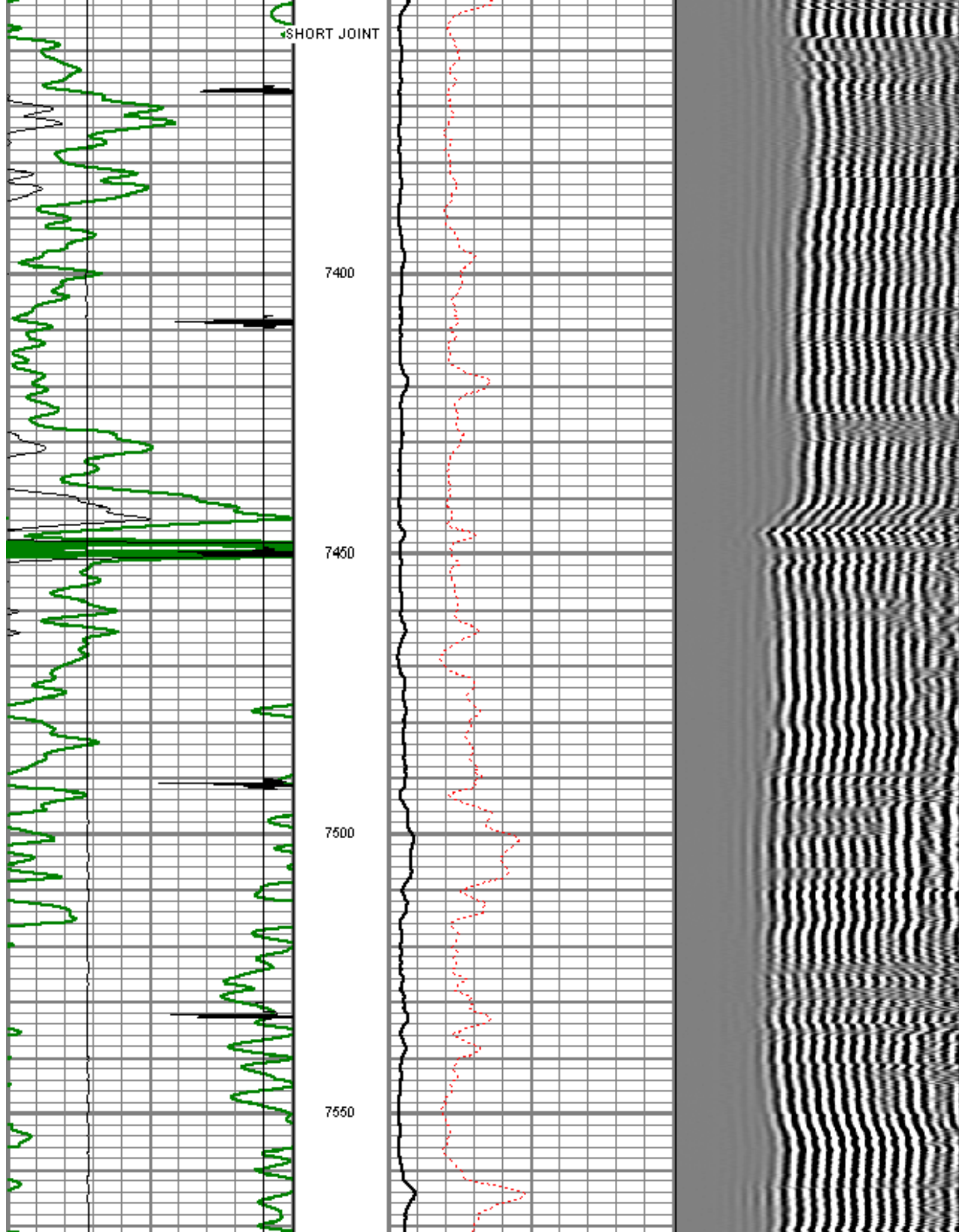

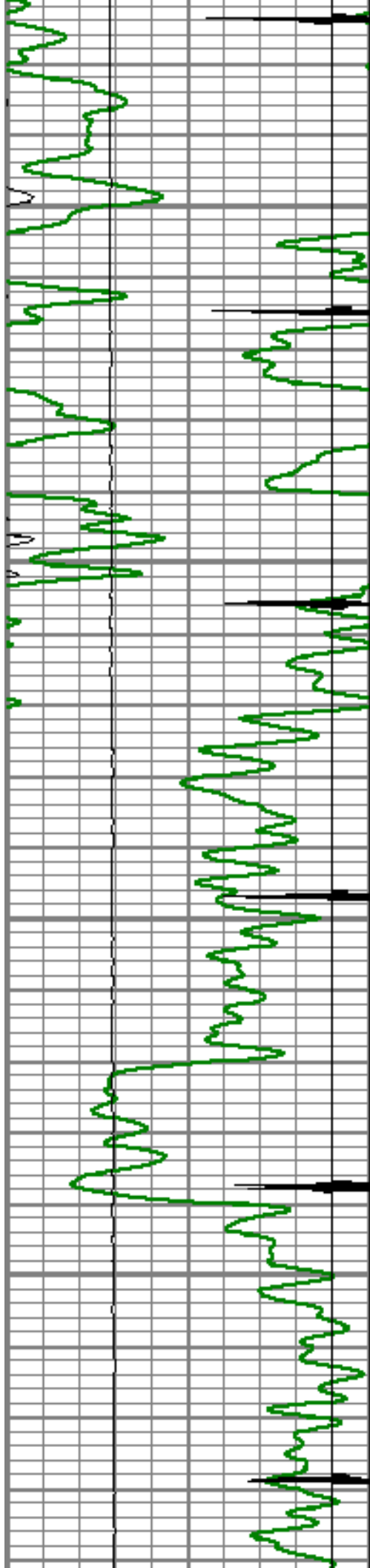

7600

7650

7700

7750

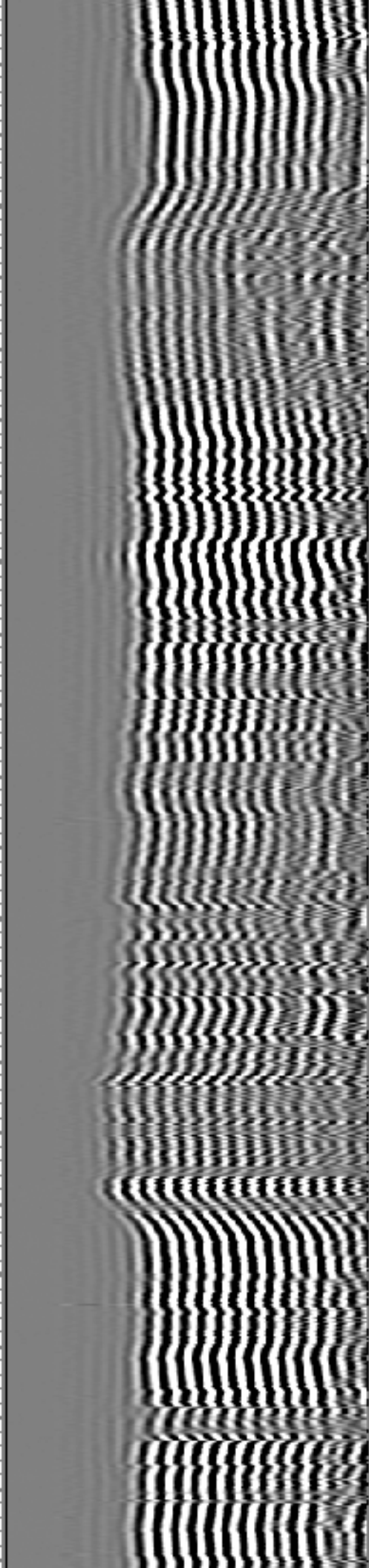
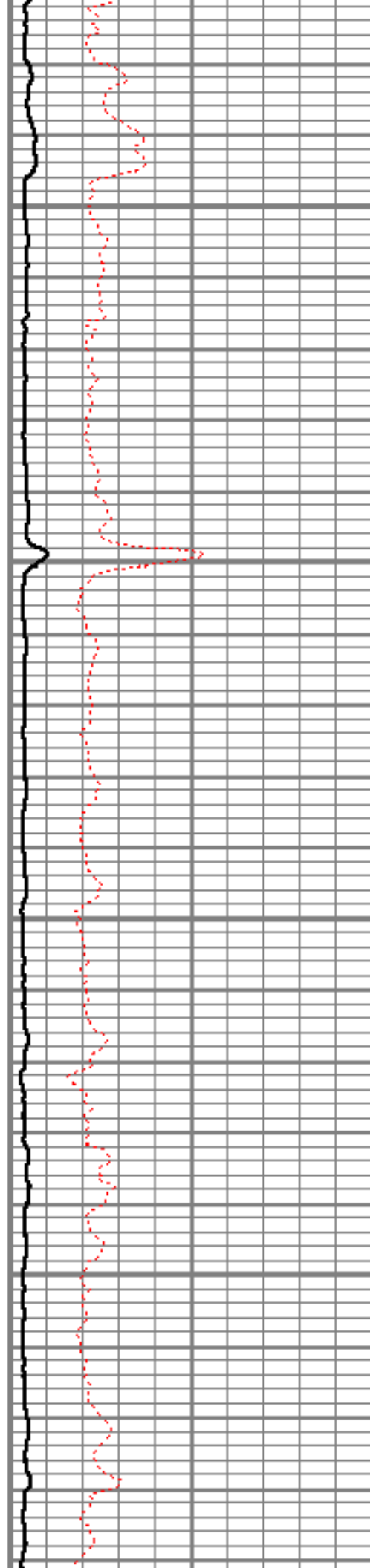

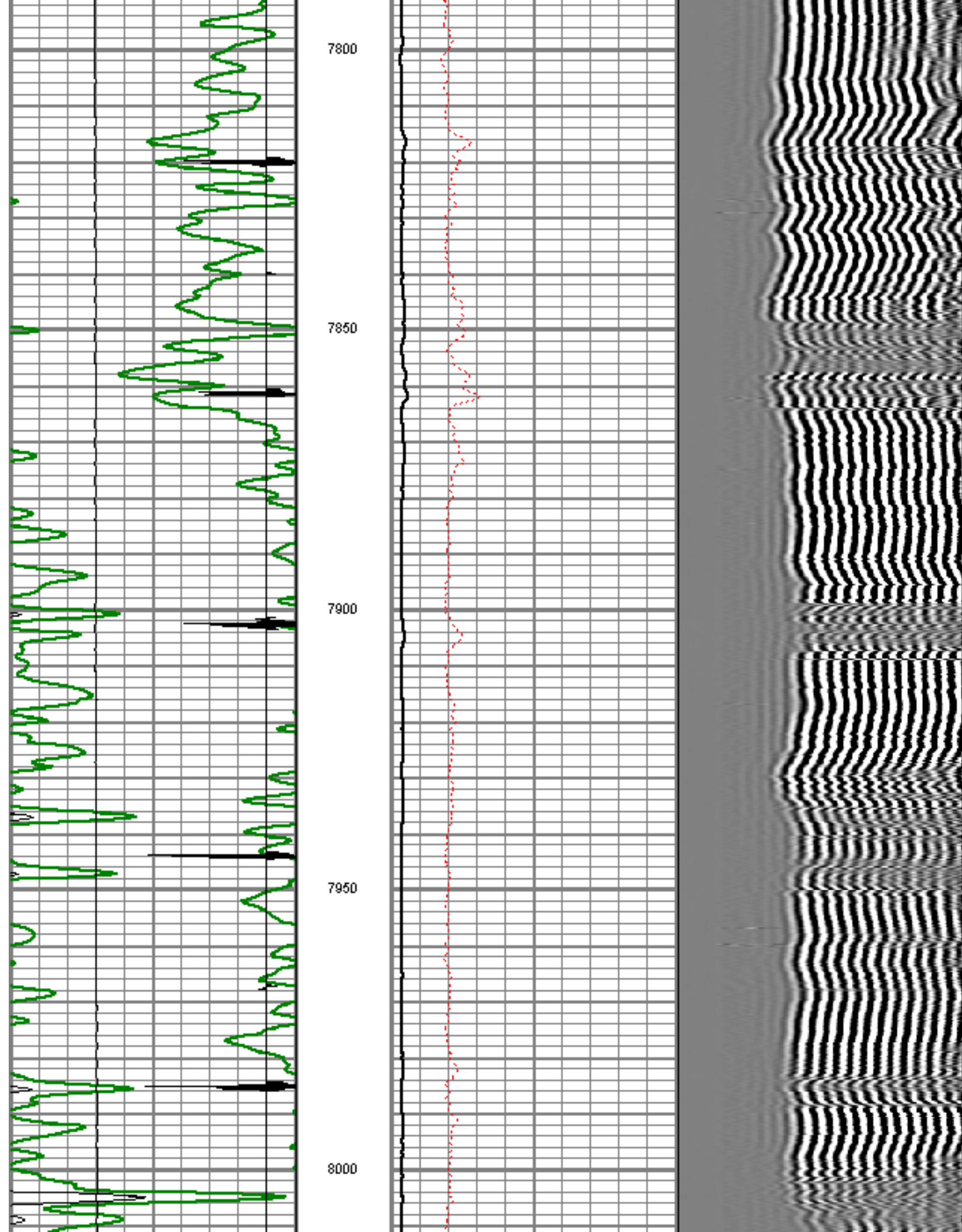

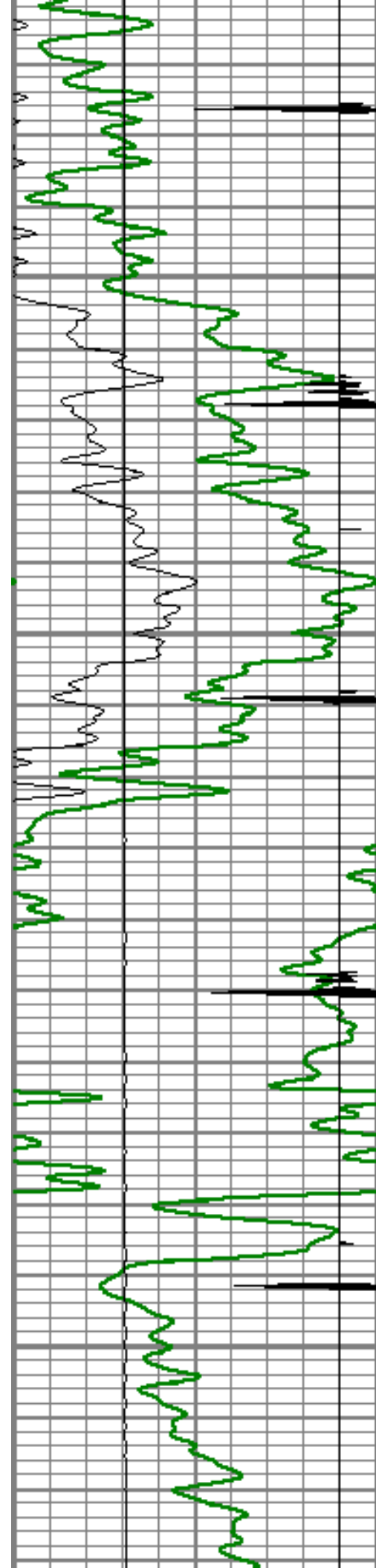

8050

8100

8150

8200

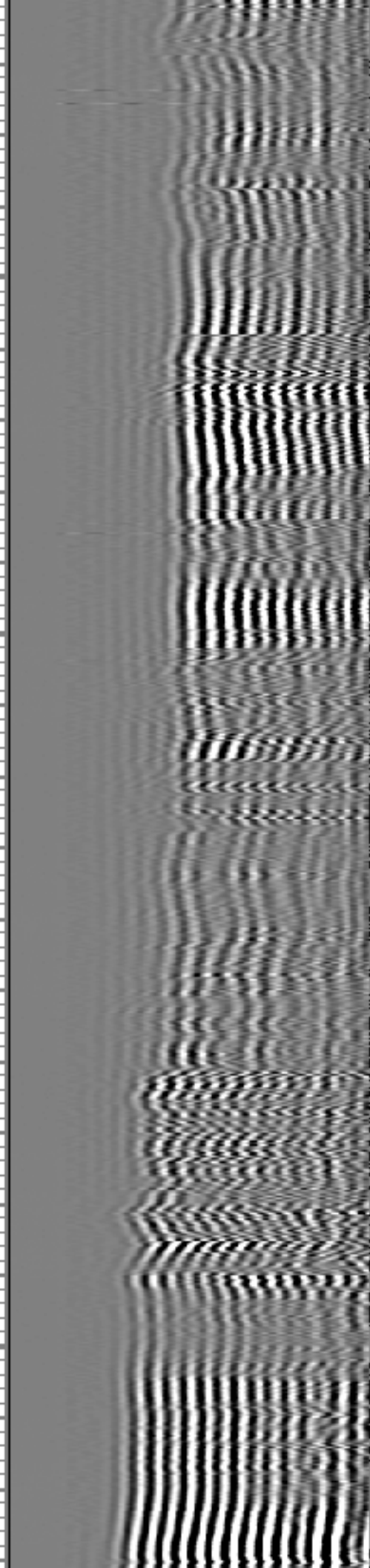
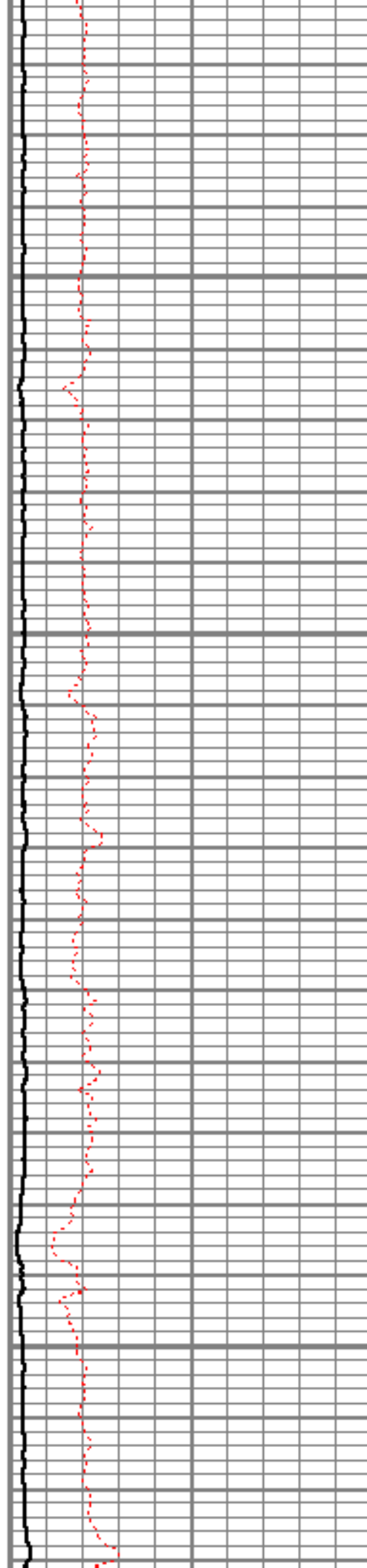

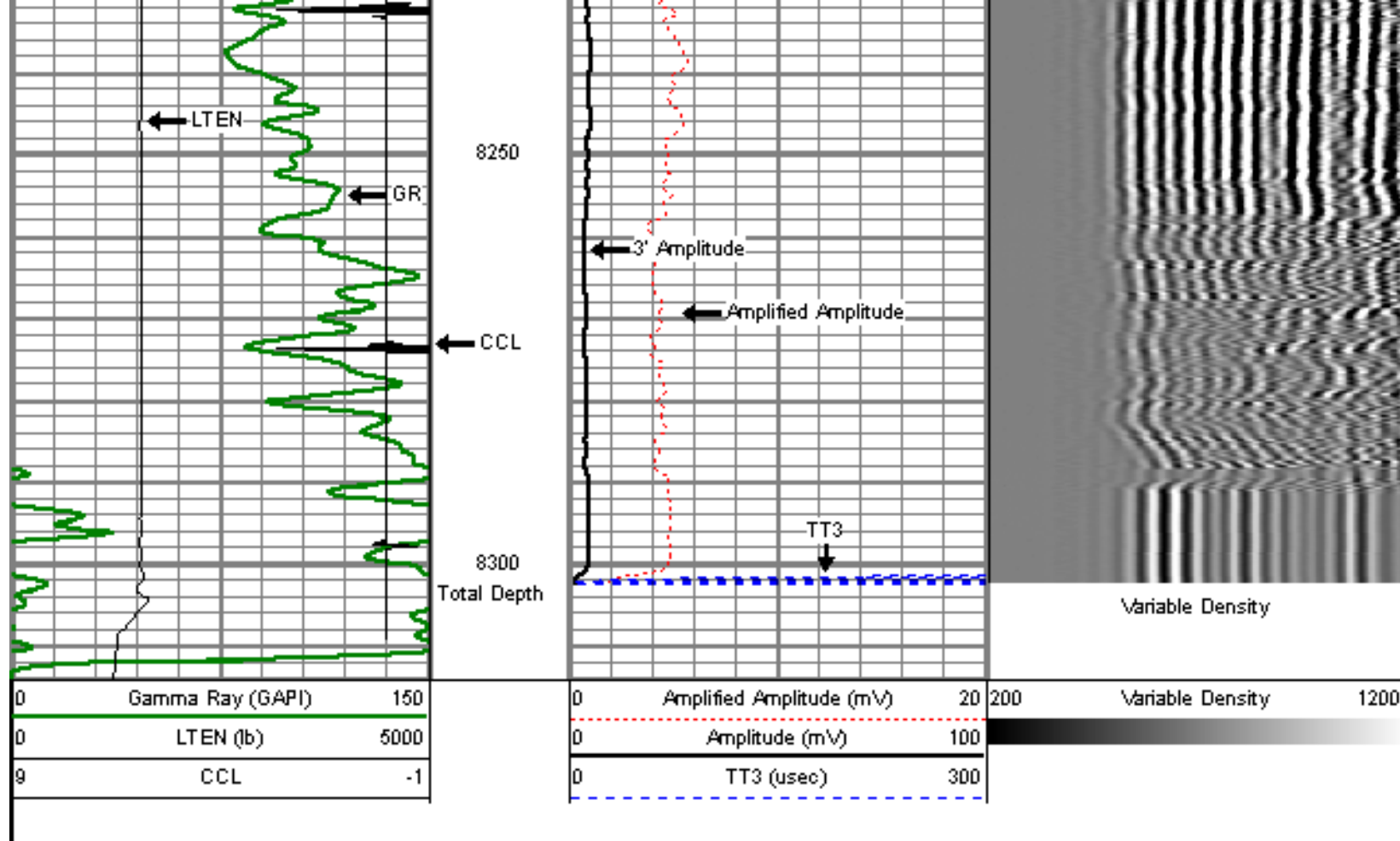

BOTTOM REPEAT PASS

5" = 100'

Database File: billings 41-34.db
 Dataset Pathname: pass4
 Presentation Format: dcbl_prb
 Dataset Creation: Mon May 23 07:25:23 2011 by Log SCH 110223
 Charted by: Depth in Feet scaled 1:240

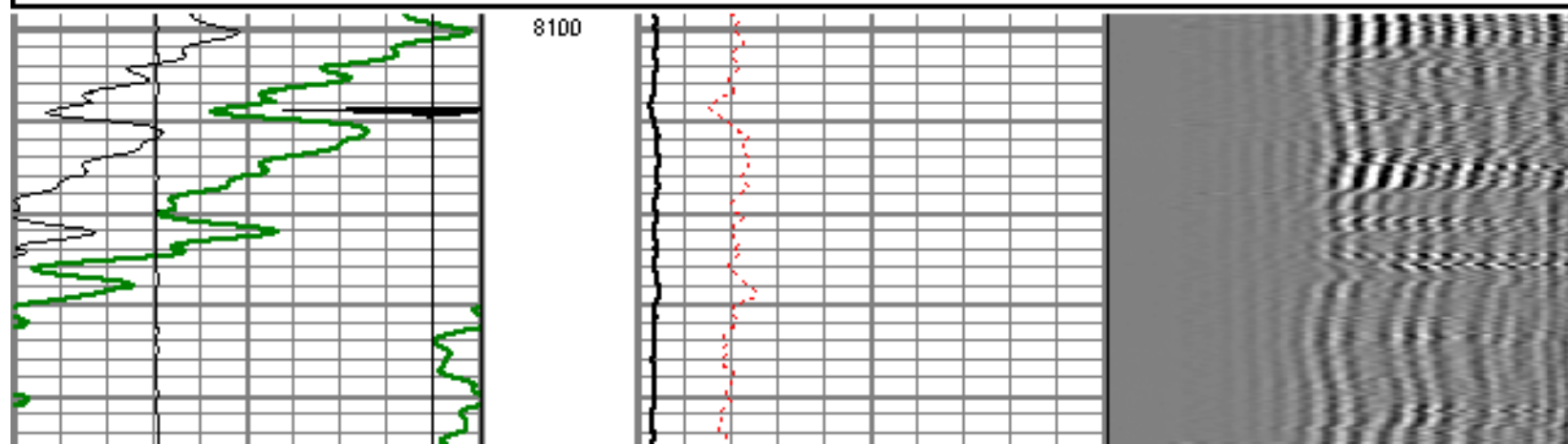
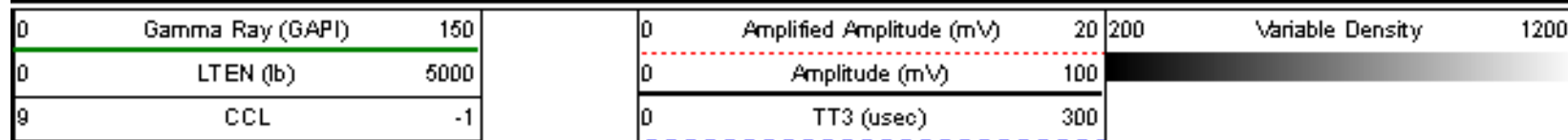

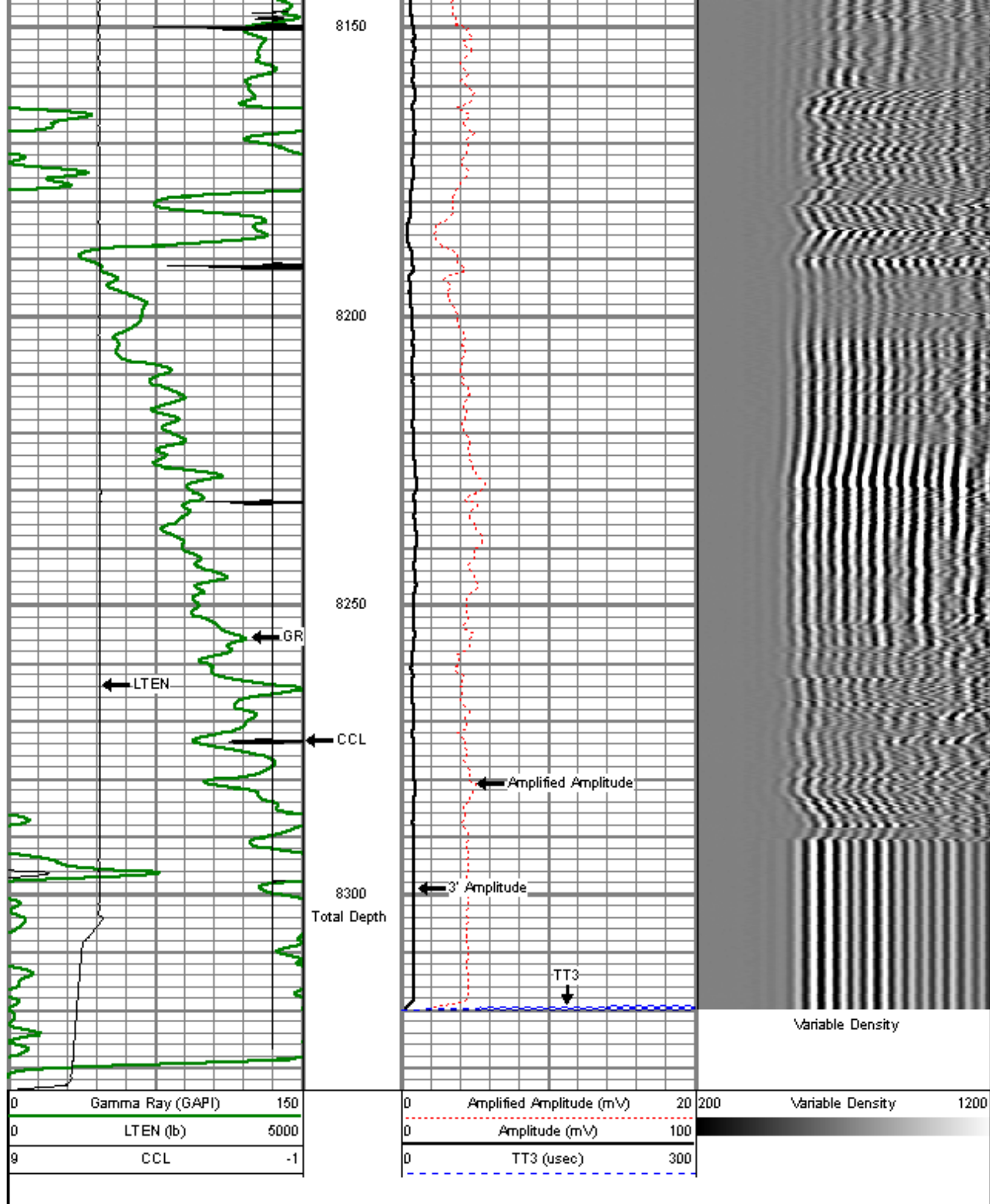



Company	ENCANA OIL & GAS (USA) INC.
Well	BILLINGS 41-34
Field	SPINDLE
County	WELD
State	COLORADO