

EOG RESOURCES, INC.

ADDENDUM TO LEGAL PLAT FOR

GREASEWOOD #11-21H
SECTION 21, T6N, R61W, 6th P.M.
631' FNL 371' FWL

SCALE: 1" = 200'
DATE: 02-15-11
DRAWN BY: J.J.
REV: 06-18-11 T.B.



400' Offset
from Edge of
Disturbance

SECTION 20

-SECTION 21

Existing County
Road #89

Proposed
Access Road

WEST 167'

WEST 367'

Well Head #11-21H

(NAD 83)
Lat: 40.479144°
Long: 104.222347°

Topsoil
Stockpile

Topsoil Stockpile

Pit

Reserve Pit Backfill
& Spoils Stockpile

400'

400'

SECTION 17

SECTION 16

Existing County
Road #68

Existing
Powerline

Existing
Fence

SECTION 21

SECTION 16

UINTAH ENGINEERING & LAND SURVEYING

85 So. 200 East * Vernal, Utah 84078 * (435) 789-1017

UINTAH ENGINEERING & LAND SURVEYING
85 So. 200 East * Vernal, Utah 84078 * (435) 789-1017

1" = 40'
X-Section
Scale
1" = 100'

DATE: 02-15-11
DRAWN BY: J.J.
REV: 06-18-11 T.B.

EOG RESOURCES, INC.
CONSTRUCTION LAYOUT CROSS SECTIONS FOR
GREASEWOOD #11-21H
SECTION 21, T6N, R61W, 6th P.M.
631' FNL 371' FWL

FIGURE #2

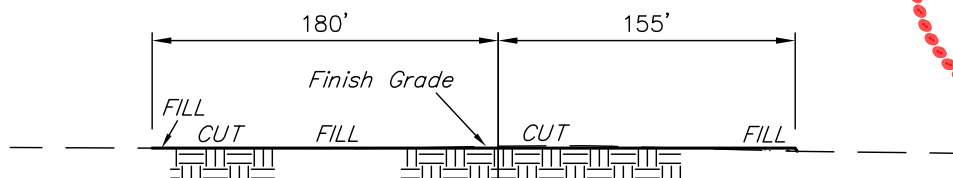

STA. 4+15

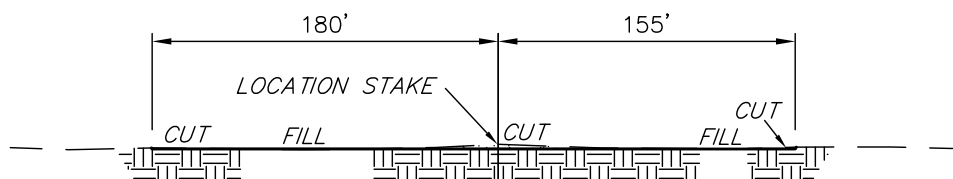

STA. 2+15

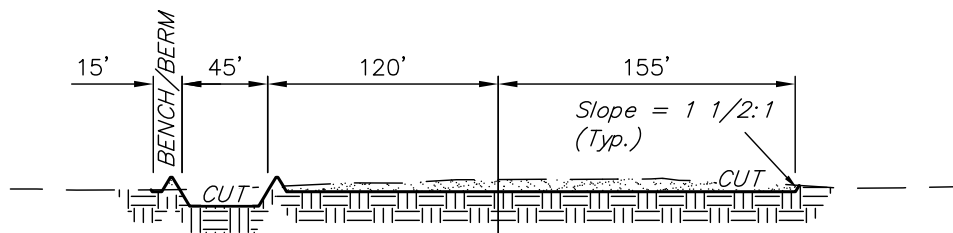

STA. 1+00

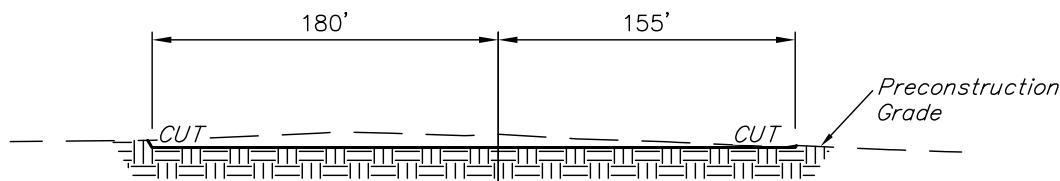

STA. 0+00

NOTE:

Topsoil should not be Stripped Below Finished Grade on Substructure Area.

APPROXIMATE ACREAGES

WELL SITE DISTURBANCE = ± 3.933 ACRES
ACCESS ROAD DISTURBANCE = ± 0.105 ACRES
TOTAL = ± 4.038 ACRES

* NOTE:

FILL QUANTITY INCLUDES 5% FOR COMPACTION

APPROXIMATE YARDAGES

(6") Topsoil Stripping = 2,640 Cu. Yds.
Remaining Location = 2,930 Cu. Yds.
TOTAL CUT = 5,570 CU.YDS.
FILL = 2,580 CU.YDS.

EXCESS MATERIAL = 2,990 Cu. Yds.
Topsoil & Pit Backfill = 2,990 Cu. Yds.
(1/2 Pit Vol.)
EXCESS UNBALANCE = 0 Cu. Yds.
(After Interim Rehabilitation)

UINTAH ENGINEERING & LAND SURVEYING
85 So. 200 East * Vernal, Utah 84078 * (435) 789-1017

EOG RESOURCES, INC.

TYPICAL RIG LAYOUT FOR

GREASEWOOD #11-21H
SECTION 21, T6N, R61W, 6th P.M.
631' FNL 371' FWL

FIGURE #3

SCALE: 1" = 60'

DATE: 02-15-11

DRAWN BY: J.J.

REV: 06-18-11 T.B.



Proposed
Access Road

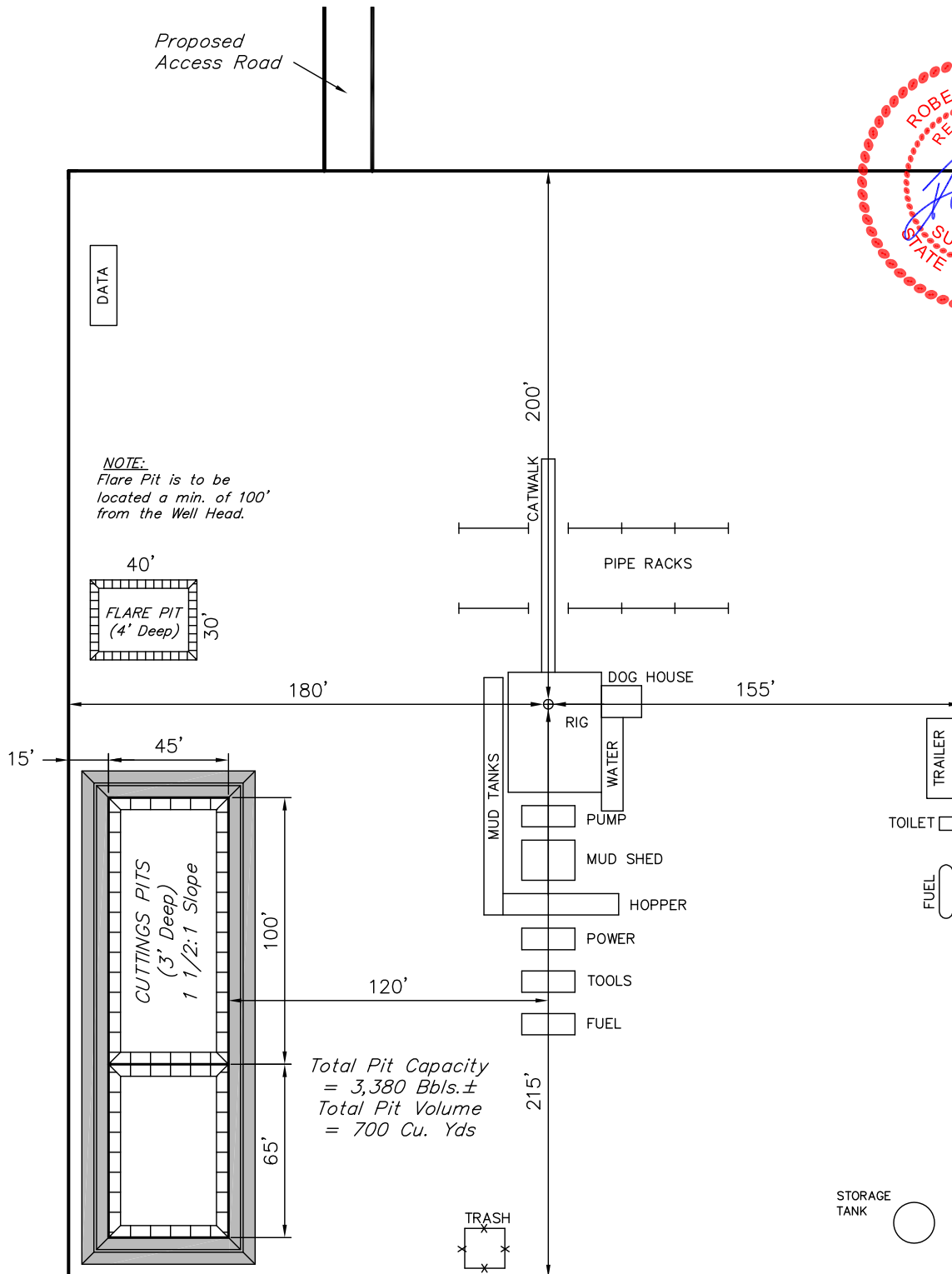

EOG RESOURCES, INC.

RECLAMATION DIAGRAM FOR

GREASEWOOD #11-21H
SECTION 21, T6N, R61W, 6th P.M.
631' FNL 371' FWL

FIGURE #4

SCALE: 1" = 60'

DATE: 02-15-11

DRAWN BY: J.J.

REV. BY: 06-18-11 T.B.

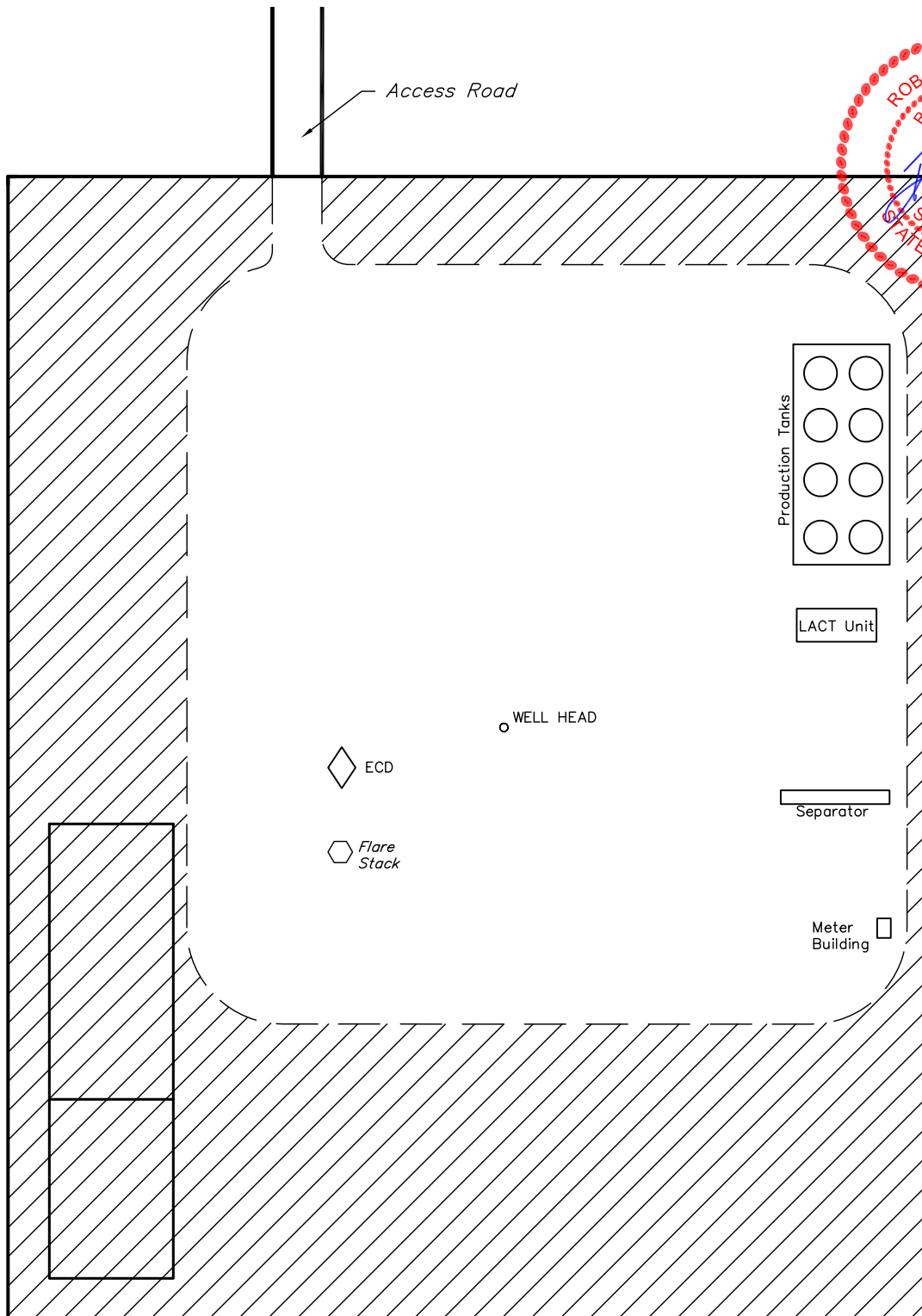

APPROXIMATE ACREAGES
UN-RECLAIMED = ± 1.644 ACRES



EOG RESOURCES, INC.

LOCATION DRAWING FOR

GREASEWOOD #11-21H
SECTION 21, T6N, R61W, 6th P.M.
631' FNL 371' FWL

FIGURE #5

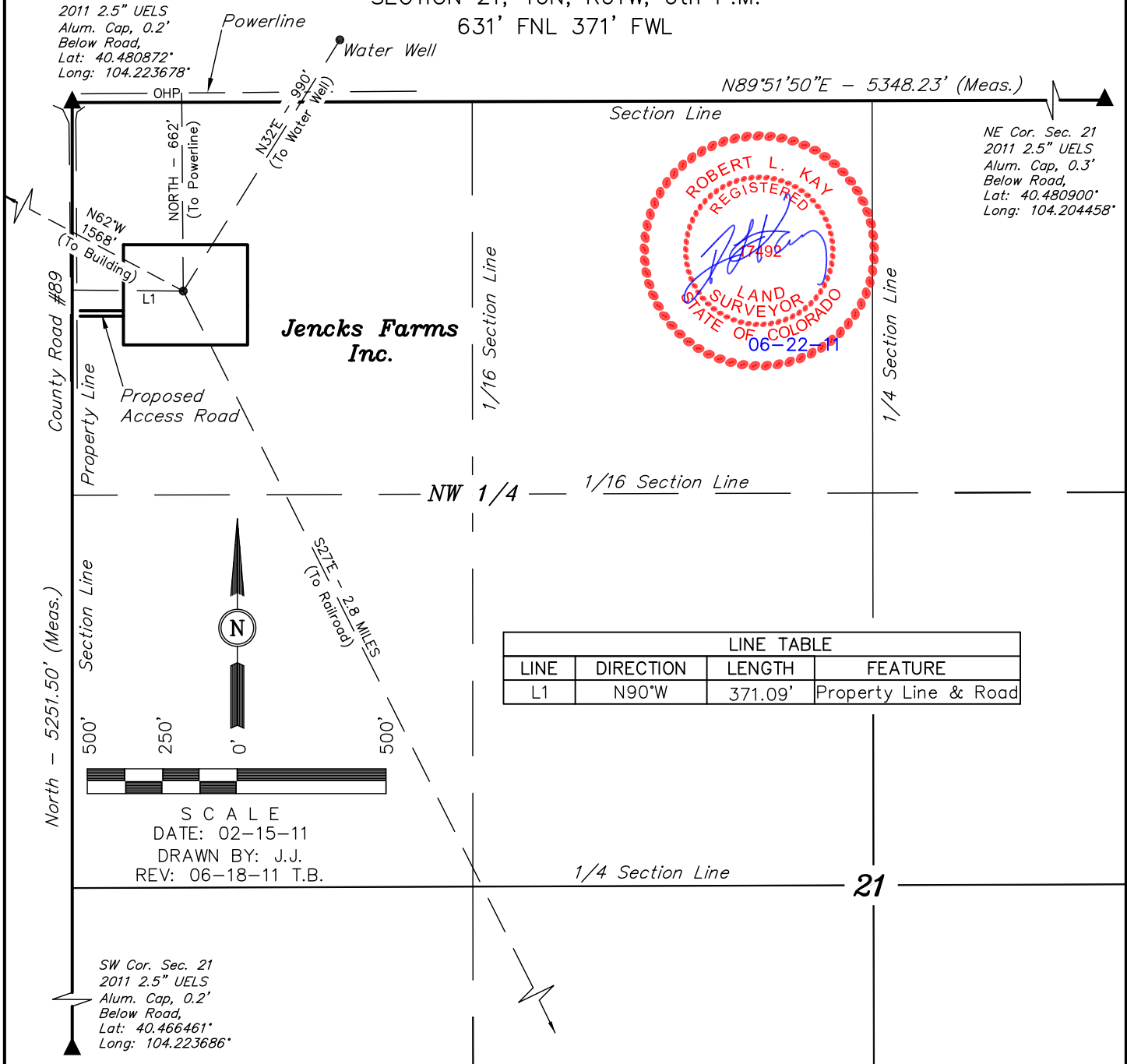

PLANT COMMUNITY

- ☐ DISTURBED GRASSLAND
- ☐ NATIVE GRASSLAND
- ☐ SHRUB LAND
- ☐ PLAINS RIPARIAN
- ☐ MOUNTAIN RIPARIAN
- ☐ FOREST LAND
- ☐ WETLANDS AQUATIC
- ☐ ALPINE
- ☐ OTHER (Describe): _____

CURRENT LAND USE

- CROP LAND: ☐ IRRIGATED ☐ DRY LAND ☐ IMPROVED PASTURE ☐ HAY MEADOW ☐ CRP
- NON-CROP LAND: ☐ RANGELAND ☐ TIMBER ☐ RECREATIONAL ☐ OTHER (Describe) _____
- SUBDIVIDED: ☐ INDUSTRIAL ☐ COMMERCIAL ☐ RESIDENTIAL _____

FUTURE LAND USE

- CROP LAND: ☐ IRRIGATED ☐ DRY LAND ☐ IMPROVED PASTURE ☐ HAY MEADOW ☐ CRP
- NON-CROP LAND: ☐ RANGELAND ☐ TIMBER ☐ RECREATIONAL ☐ OTHER (Describe) _____
- SUBDIVIDED: ☐ INDUSTRIAL ☐ COMMERCIAL ☐ RESIDENTIAL _____