



7/18/11

Colorado Oil and Gas Conservation Commission  
Attn: David Neslin, Director  
1120 Lincoln Street, Suite 801  
Denver, CO 80203

RE: **20 Day Certification Letter**  
**392 Ventures #22JD Well: 1510' FNL, 2314' FWL**  
Sec. 22-T6N-R67W, Weld County, Colorado

Dear Mr. Neslin,

Peterson Energy Operating, Inc. (POPCO) hereby certifies that twenty (20) day notice has been given to all owners in the proposed wellbore spacing unit in accordance with Rule 318A.e(6). POPCO has received no objections to the subject well location, proposed spacing unit, or additional producing information. The twenty (20) day objection period has been waived by the mineral owner. POPCO certifies that this waiver represents all mineral owners within the proposed spacing unit and respectfully requests that the Director approve the boundary well.

Please see the attached spacing unit map which certifies that the SW of Section 15 and the NW of Section 22 will have no more than eight (8) bottom-hole locations producing from the Niobrara, Codell or J-Sand formations.

Should you have any questions or concerns please contact the undersigned at 970-669-7411.

Sincerely,

Clayton L. Doke  
Petroleum Engineer  
Peterson Energy Operating, Inc.

Encl.



**peterson energy  
operating, inc.**

**318A(e) TWENTY – DAY WAIVER**

(Please Complete and Return as Described Below)

**392 Ventures #22JD Well**

Township 6N, Range 67W, Section 22  
Weld County, Colorado

The undersigned hereby waives the minimum twenty (20) day written notice requirement for the referenced well, the 392 Ventures #22JD, as specified in paragraph 6 of Rule 318A(e), Order 1R-100 of the Colorado Oil and Gas Conservation Commission.

By:

Printed Name:

Richard J. Bartals

Title:

Manager

Date:

7/7/11

Please return this sheet to:

Peterson Energy Operating, Inc.  
ATTN: Clayton L. Doke  
2154 W. Eisenhower Blvd.  
Loveland, CO 80537

392 VENTURES #22JD

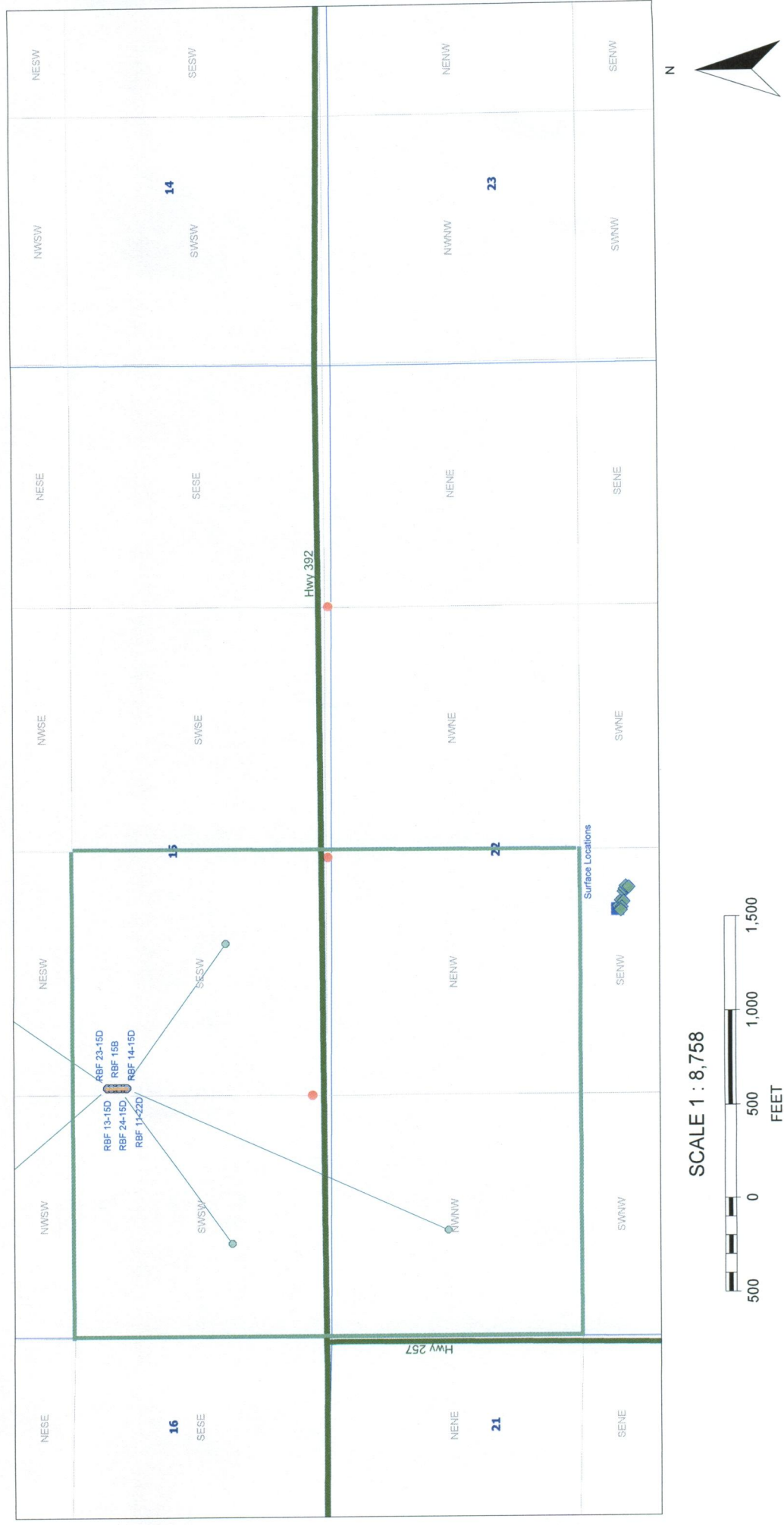

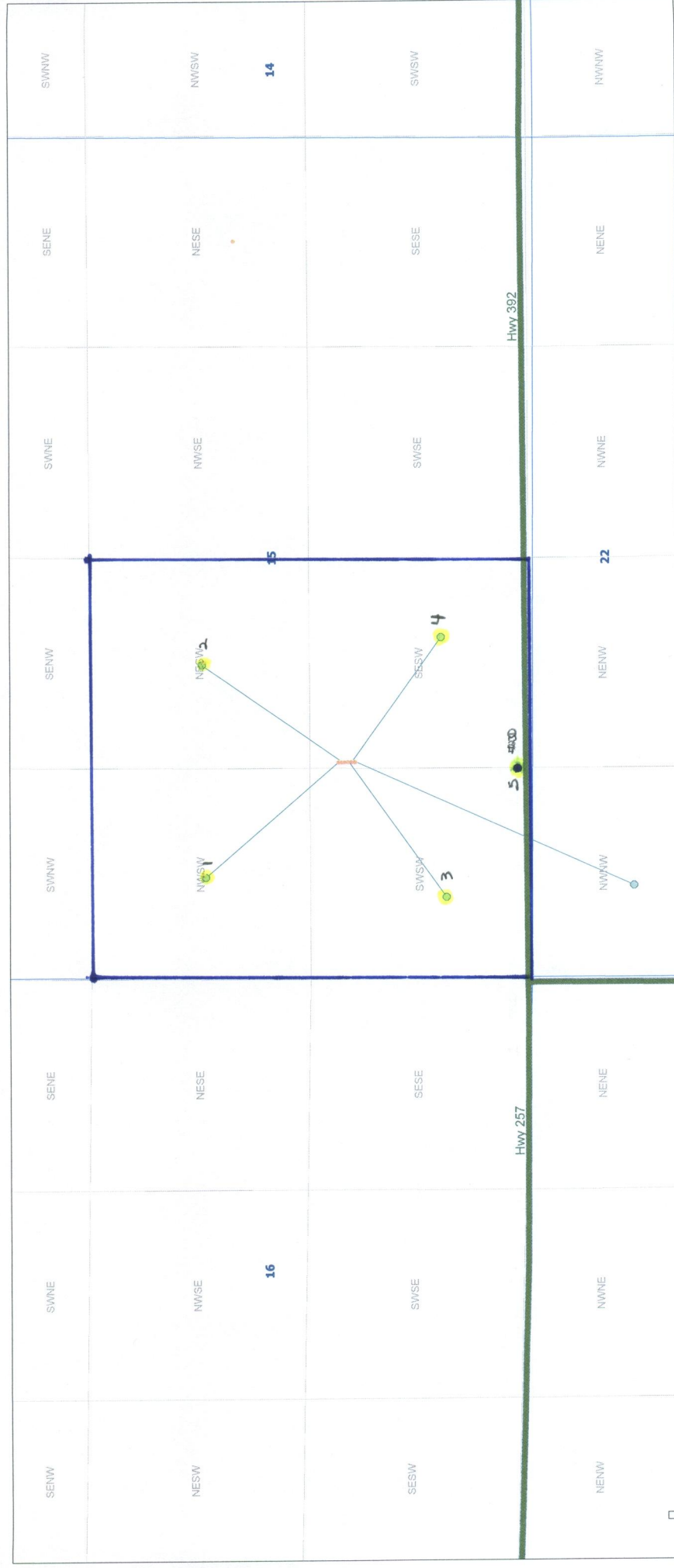



# MULTI WELL PAD PLAN

THIS MAP DOES NOT REPRESENT A BOUNDARY SURVEY

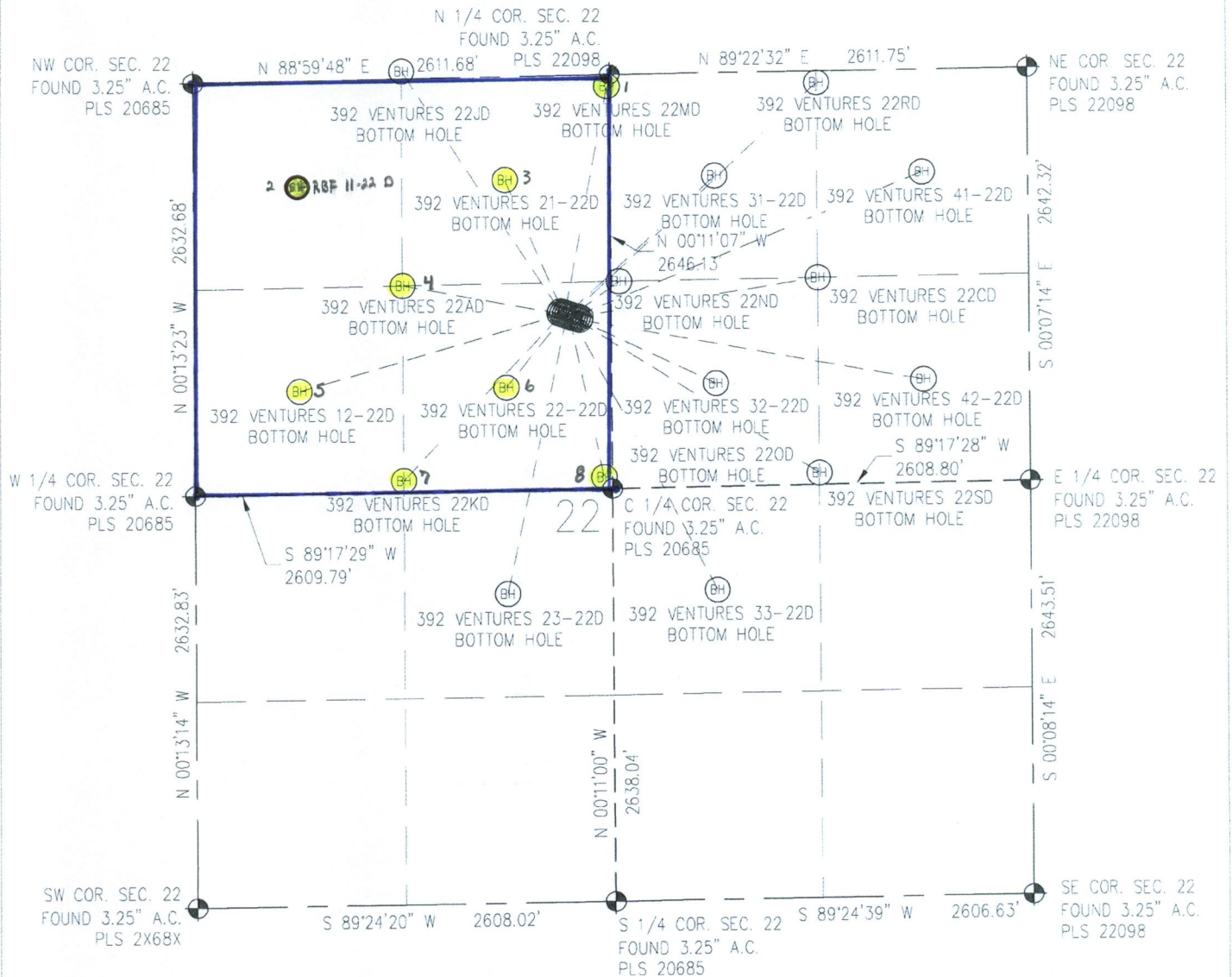

## LEGEND

- - FOUND/SET SURVEY MONUMENT PER MONUMENT RECORD EXCEPTIONS NOTED
- - CALCULATED SURVEY MONUMENT POSITION
- (C) - CALCULATED DIMENSION