

Location Drawing

LORENZ 36-35

Multi Well Pad

SE¼ SW¼ SECTION 35, TOWNSHIP 4 NORTH, RANGE 66 WEST OF THE 6TH PRINCIPAL MERIDIAN

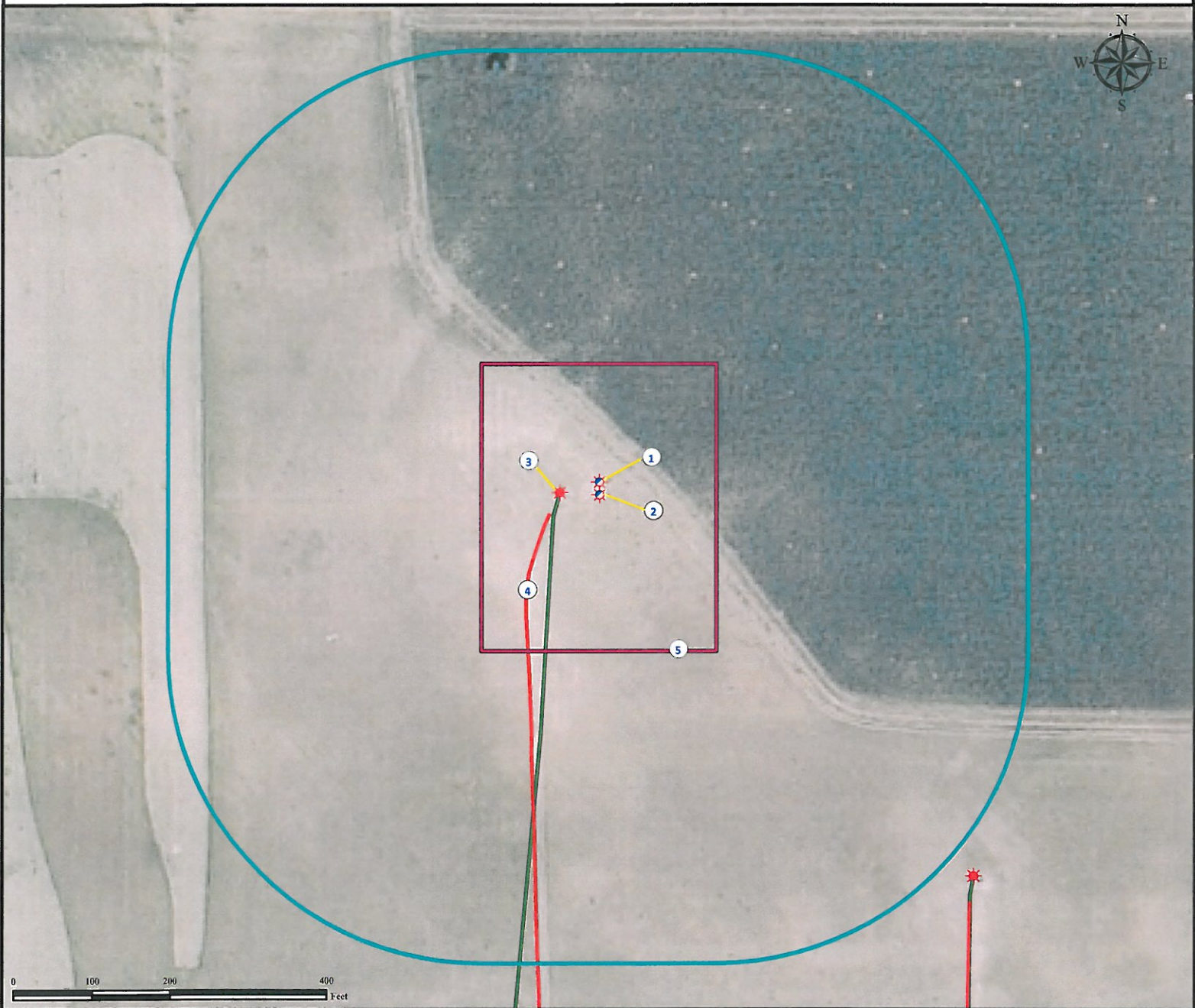

- | | |
|---|----------------------------------|
| 1. Proposed well LORENZ 22-35. | 4. Private road is $\pm 65'$ SW. |
| 2. Proposed well LORENZ 36-35 | 5. Operational Disturbance Area. |
| 3. Existing well HSR-BIG GEORGE 14-35 is $\pm 48'$ W. | |

Legend

- | | | |
|---------------|------------------|----------------------|
| Proposed Well | Disturbance Area | Private Road |
| Existing Well | 400' Radius | Underground Pipeline |

Reference Location

** All Measurements are Made from
Reference Well LORENZ 36-35*
Lat: 40.263794° Long: -104.747767° (NAD83)
Elevation: 4849 Feet

Surface Use: Dryland Crop



Use our resources to find yours!
www.petro-fs.com
(303) 928-7128

Field Date: 10/27/2010
Drafting Date: 10/31/2010
Drafter: DMM
Checked By: BHF

Data Sources:
- Aerial courtesy of NAIP (2009)

Prepared for:
KERR-MCGEE OIL & GAS ONSHORE LP