

# Well Planning Proposal FOR

**True Oil LLC  
Breeze Unit 41-22  
Routt Co, CO**

Well File: Design #1 (6/8/11)

Presented By:

---

Pat Rasmussen  
Regional Manager

---

Bret Wolford  
Well Planner



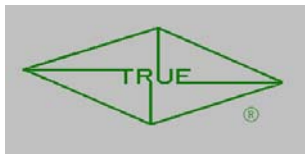

Project: Routt Co., CO  
Site: Sec6-T6N-R89W  
Well: Breeze Unit 41-22  
Wellbore: Wellbore #1  
Design: Design #1  
Latitude: 40° 28' 3.018 N  
Longitude: 107° 21' 19.379 W  
Ground Level: 6519.00  
WELL @ 6542.00usft

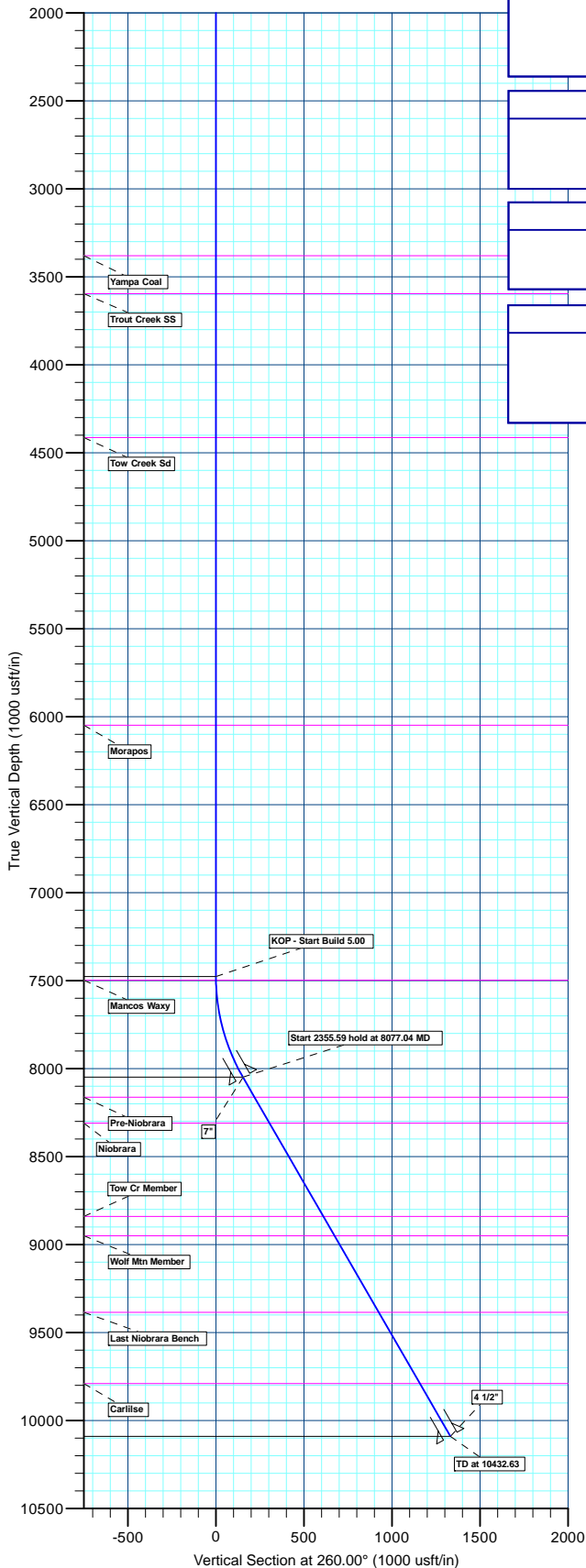

#### PROJECT DETAILS: Routt Co., CO

Geodetic System: US State Plane 1983  
Datum: North American Datum 1983  
Ellipsoid: GRS 1980  
Zone: Colorado Northern Zone  
System Datum: Mean Sea Level

#### REFERENCE INFORMATION

Co-ordinate (N/E) Reference: Well Breeze Unit 41-22, True North  
Vertical (TVD) Reference: WELL @ 6542.00usft  
Section (VS) Reference: Slot - (0.00N, 0.00E)  
Measured Depth Reference: WELL @ 6542.00usft  
Calculation Method: Minimum Curvature

#### WELL DETAILS: Breeze Unit 41-22

+N/-S	+E/-W	Northing	Ground Level: 6519.00	Latitude	Longitude	Slot
0.00	0.00	1418552.882	2483808.837	40° 28' 3.018 N	107° 21' 19.379 W	

#### WELLBORE TARGET DETAILS (MAP CO-ORDINATES AND LAT/LONG)

No target data is available.

#### SECTION DETAILS

MD	Inc	Azi	TVD	+N/-S	+E/-W	DLeg	TFace	VSec	Annotation
0.00	0.00	0.00	0.00	0.00	0.00	0.00	0.00	0.00	
7477.04	0.00	0.00	7477.04	0.00	0.00	0.00	0.00	0.00	KOP - Start Build 5.00
8077.04	30.00	260.00	8050.00	-26.66	-151.19	5.00	260.00	153.52	Start 2355.59 hold at 8077.04 MD
10432.63	30.00	260.00	10090.00	-231.18	-1311.09	0.00	0.00	1331.32	TD at 10432.63

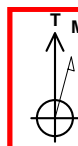

Azimuths to True North  
Magnetic North: 10.18°

Magnetic Field  
Strength: 52852.7snT  
Dip Angle: 66.65°  
Date: 06/08/2011  
Model: IGRF2010

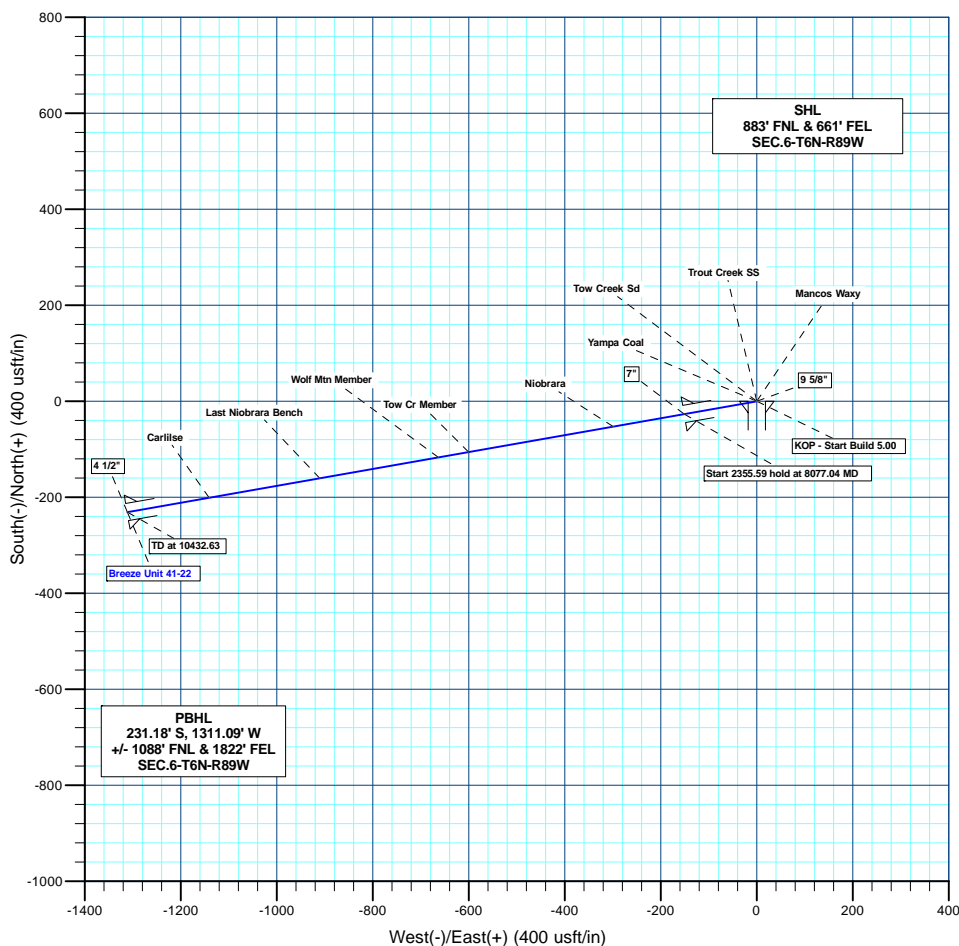

Plan: Design #1 (Breeze Unit 41-22/Wellbore #1)

Created By: BRET WOLFORD Date: 11:31, June 08 2011

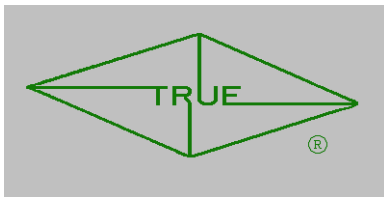

# **True Oil, LLC**

**Routt Co., CO  
Sec6-T6N-R89W  
Breeze Unit 41-22**

**Wellbore #1**

**Plan: Design #1**

## **Standard Planning Report**

**08 June, 2011**



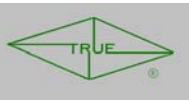

Great White Directional Services, LLC  
Planning Report



<b>Database:</b>	EDM 5000.1 EDMDBBW	<b>Local Co-ordinate Reference:</b>	Well Breeze Unit 41-22
<b>Company:</b>	True Oil, LLC	<b>TVD Reference:</b>	WELL @ 6542.00usft
<b>Project:</b>	Roult Co., CO	<b>MD Reference:</b>	WELL @ 6542.00usft
<b>Site:</b>	Sec6-T6N-R89W	<b>North Reference:</b>	True
<b>Well:</b>	Breeze Unit 41-22	<b>Survey Calculation Method:</b>	Minimum Curvature
<b>Wellbore:</b>	Wellbore #1		
<b>Design:</b>	Design #1		

<b>Project</b>	Roult Co., CO		
<b>Map System:</b>	US State Plane 1983	<b>System Datum:</b>	Mean Sea Level
<b>Geo Datum:</b>	North American Datum 1983		
<b>Map Zone:</b>	Colorado Northern Zone		

<b>Site</b>	Sec6-T6N-R89W			
<b>Site Position:</b>		<b>Northing:</b>	1,418,552.886 usft	<b>Latitude:</b> 40° 28' 3.018 N
<b>From:</b>	Lat/Long	<b>Easting:</b>	2,483,808.837 usft	<b>Longitude:</b> 107° 21' 19.379 W
<b>Position Uncertainty:</b>	0.00 usft	<b>Slot Radius:</b>	13-3/16"	<b>Grid Convergence:</b> -1.20 °

<b>Well</b>	Breeze Unit 41-22			
<b>Well Position</b>	<b>+N/-S</b>	0.00 usft	<b>Northing:</b>	1,418,552.882 usft
	<b>+E/-W</b>	0.00 usft	<b>Easting:</b>	2,483,808.837 usft
<b>Position Uncertainty</b>		0.00 usft	<b>Wellhead Elevation:</b>	usft
			<b>Ground Level:</b>	6,519.00 usft

<b>Wellbore</b>	Wellbore #1				
<b>Magnetics</b>	<b>Model Name</b>	<b>Sample Date</b>	<b>Declination (°)</b>	<b>Dip Angle (°)</b>	<b>Field Strength (nT)</b>
	IGRF2010	06/08/11	10.18	66.65	52,853

<b>Design</b>	Design #1			
<b>Audit Notes:</b>				
<b>Version:</b>	<b>Phase:</b>	PLAN	<b>Tie On Depth:</b>	0.00
<b>Vertical Section:</b>	<b>Depth From (TVD) (usft)</b>	<b>+N/-S (usft)</b>	<b>+E/-W (usft)</b>	<b>Direction (°)</b>
	0.00	0.00	0.00	260.00

<b>Plan Sections</b>										
<b>Measured Depth (usft)</b>	<b>Inclination (°)</b>	<b>Azimuth (°)</b>	<b>Vertical Depth (usft)</b>	<b>+N/-S (usft)</b>	<b>+E/-W (usft)</b>	<b>Dogleg Rate (°/100usft)</b>	<b>Build Rate (°/100usft)</b>	<b>Turn Rate (°/100usft)</b>	<b>TFO (°)</b>	<b>Target</b>
0.00	0.00	0.00	0.00	0.00	0.00	0.00	0.00	0.00	0.00	
7,477.04	0.00	0.00	7,477.04	0.00	0.00	0.00	0.00	0.00	0.00	
8,077.04	30.00	260.00	8,050.00	-26.66	-151.19	5.00	5.00	0.00	260.00	
10,432.63	30.00	260.00	10,090.00	-231.18	-1,311.09	0.00	0.00	0.00	0.00	

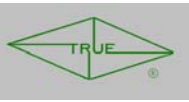

<b>Database:</b>	EDM 5000.1 EDMDBBW	<b>Local Co-ordinate Reference:</b>	Well Breeze Unit 41-22
<b>Company:</b>	True Oil, LLC	<b>TVD Reference:</b>	WELL @ 6542.00usft
<b>Project:</b>	Routt Co., CO	<b>MD Reference:</b>	WELL @ 6542.00usft
<b>Site:</b>	Sec6-T6N-R89W	<b>North Reference:</b>	True
<b>Well:</b>	Breeze Unit 41-22	<b>Survey Calculation Method:</b>	Minimum Curvature
<b>Wellbore:</b>	Wellbore #1		
<b>Design:</b>	Design #1		

Planned Survey									
Measured Depth (usft)	Inclination (°)	Azimuth (°)	Vertical Depth (usft)	+N/-S (usft)	+E/-W (usft)	Vertical Section (usft)	Dogleg Rate (°/100usft)	Build Rate (°/100usft)	Turn Rate (°/100usft)
0.00	0.00	0.00	0.00	0.00	0.00	0.00	0.00	0.00	0.00
100.00	0.00	0.00	100.00	0.00	0.00	0.00	0.00	0.00	0.00
200.00	0.00	0.00	200.00	0.00	0.00	0.00	0.00	0.00	0.00
300.00	0.00	0.00	300.00	0.00	0.00	0.00	0.00	0.00	0.00
400.00	0.00	0.00	400.00	0.00	0.00	0.00	0.00	0.00	0.00
500.00	0.00	0.00	500.00	0.00	0.00	0.00	0.00	0.00	0.00
600.00	0.00	0.00	600.00	0.00	0.00	0.00	0.00	0.00	0.00
700.00	0.00	0.00	700.00	0.00	0.00	0.00	0.00	0.00	0.00
800.00	0.00	0.00	800.00	0.00	0.00	0.00	0.00	0.00	0.00
900.00	0.00	0.00	900.00	0.00	0.00	0.00	0.00	0.00	0.00
1,000.00	0.00	0.00	1,000.00	0.00	0.00	0.00	0.00	0.00	0.00
1,100.00	0.00	0.00	1,100.00	0.00	0.00	0.00	0.00	0.00	0.00
1,200.00	0.00	0.00	1,200.00	0.00	0.00	0.00	0.00	0.00	0.00
1,300.00	0.00	0.00	1,300.00	0.00	0.00	0.00	0.00	0.00	0.00
1,400.00	0.00	0.00	1,400.00	0.00	0.00	0.00	0.00	0.00	0.00
9 5/8"									
1,500.00	0.00	0.00	1,500.00	0.00	0.00	0.00	0.00	0.00	0.00
1,600.00	0.00	0.00	1,600.00	0.00	0.00	0.00	0.00	0.00	0.00
1,700.00	0.00	0.00	1,700.00	0.00	0.00	0.00	0.00	0.00	0.00
1,800.00	0.00	0.00	1,800.00	0.00	0.00	0.00	0.00	0.00	0.00
Mesaverde									
1,814.00	0.00	0.00	1,814.00	0.00	0.00	0.00	0.00	0.00	0.00
1,900.00	0.00	0.00	1,900.00	0.00	0.00	0.00	0.00	0.00	0.00
2,000.00	0.00	0.00	2,000.00	0.00	0.00	0.00	0.00	0.00	0.00
2,100.00	0.00	0.00	2,100.00	0.00	0.00	0.00	0.00	0.00	0.00
2,200.00	0.00	0.00	2,200.00	0.00	0.00	0.00	0.00	0.00	0.00
2,300.00	0.00	0.00	2,300.00	0.00	0.00	0.00	0.00	0.00	0.00
2,400.00	0.00	0.00	2,400.00	0.00	0.00	0.00	0.00	0.00	0.00
2,500.00	0.00	0.00	2,500.00	0.00	0.00	0.00	0.00	0.00	0.00
2,600.00	0.00	0.00	2,600.00	0.00	0.00	0.00	0.00	0.00	0.00
2,700.00	0.00	0.00	2,700.00	0.00	0.00	0.00	0.00	0.00	0.00
2,800.00	0.00	0.00	2,800.00	0.00	0.00	0.00	0.00	0.00	0.00
2,900.00	0.00	0.00	2,900.00	0.00	0.00	0.00	0.00	0.00	0.00
3,000.00	0.00	0.00	3,000.00	0.00	0.00	0.00	0.00	0.00	0.00
3,100.00	0.00	0.00	3,100.00	0.00	0.00	0.00	0.00	0.00	0.00
3,200.00	0.00	0.00	3,200.00	0.00	0.00	0.00	0.00	0.00	0.00
3,300.00	0.00	0.00	3,300.00	0.00	0.00	0.00	0.00	0.00	0.00
Yampa Coal									
3,380.00	0.00	0.00	3,380.00	0.00	0.00	0.00	0.00	0.00	0.00
3,400.00	0.00	0.00	3,400.00	0.00	0.00	0.00	0.00	0.00	0.00
3,500.00	0.00	0.00	3,500.00	0.00	0.00	0.00	0.00	0.00	0.00
Trout Creek SS									
3,596.00	0.00	0.00	3,596.00	0.00	0.00	0.00	0.00	0.00	0.00
3,600.00	0.00	0.00	3,600.00	0.00	0.00	0.00	0.00	0.00	0.00
3,700.00	0.00	0.00	3,700.00	0.00	0.00	0.00	0.00	0.00	0.00
3,800.00	0.00	0.00	3,800.00	0.00	0.00	0.00	0.00	0.00	0.00
3,900.00	0.00	0.00	3,900.00	0.00	0.00	0.00	0.00	0.00	0.00
4,000.00	0.00	0.00	4,000.00	0.00	0.00	0.00	0.00	0.00	0.00
4,100.00	0.00	0.00	4,100.00	0.00	0.00	0.00	0.00	0.00	0.00
4,200.00	0.00	0.00	4,200.00	0.00	0.00	0.00	0.00	0.00	0.00
4,300.00	0.00	0.00	4,300.00	0.00	0.00	0.00	0.00	0.00	0.00
4,400.00	0.00	0.00	4,400.00	0.00	0.00	0.00	0.00	0.00	0.00
Tow Creek Sd									
4,414.00	0.00	0.00	4,414.00	0.00	0.00	0.00	0.00	0.00	0.00

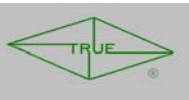

Database:	EDM 5000.1 EDMDBBW	Local Co-ordinate Reference:	Well Breeze Unit 41-22
Company:	True Oil, LLC	TVD Reference:	WELL @ 6542.00usft
Project:	Routt Co., CO	MD Reference:	WELL @ 6542.00usft
Site:	Sec6-T6N-R89W	North Reference:	True
Well:	Breeze Unit 41-22	Survey Calculation Method:	Minimum Curvature
Wellbore:	Wellbore #1		
Design:	Design #1		

Planned Survey									
Measured Depth (usft)	Inclination (°)	Azimuth (°)	Vertical Depth (usft)	+N/-S (usft)	+E/-W (usft)	Vertical Section (usft)	Dogleg Rate (°/100usft)	Build Rate (°/100usft)	Turn Rate (°/100usft)
4,500.00	0.00	0.00	4,500.00	0.00	0.00	0.00	0.00	0.00	0.00
4,600.00	0.00	0.00	4,600.00	0.00	0.00	0.00	0.00	0.00	0.00
4,700.00	0.00	0.00	4,700.00	0.00	0.00	0.00	0.00	0.00	0.00
4,800.00	0.00	0.00	4,800.00	0.00	0.00	0.00	0.00	0.00	0.00
4,900.00	0.00	0.00	4,900.00	0.00	0.00	0.00	0.00	0.00	0.00
5,000.00	0.00	0.00	5,000.00	0.00	0.00	0.00	0.00	0.00	0.00
5,100.00	0.00	0.00	5,100.00	0.00	0.00	0.00	0.00	0.00	0.00
5,200.00	0.00	0.00	5,200.00	0.00	0.00	0.00	0.00	0.00	0.00
5,300.00	0.00	0.00	5,300.00	0.00	0.00	0.00	0.00	0.00	0.00
5,400.00	0.00	0.00	5,400.00	0.00	0.00	0.00	0.00	0.00	0.00
5,500.00	0.00	0.00	5,500.00	0.00	0.00	0.00	0.00	0.00	0.00
5,600.00	0.00	0.00	5,600.00	0.00	0.00	0.00	0.00	0.00	0.00
5,700.00	0.00	0.00	5,700.00	0.00	0.00	0.00	0.00	0.00	0.00
5,800.00	0.00	0.00	5,800.00	0.00	0.00	0.00	0.00	0.00	0.00
5,900.00	0.00	0.00	5,900.00	0.00	0.00	0.00	0.00	0.00	0.00
6,000.00	0.00	0.00	6,000.00	0.00	0.00	0.00	0.00	0.00	0.00
Morapos									
6,049.00	0.00	0.00	6,049.00	0.00	0.00	0.00	0.00	0.00	0.00
6,100.00	0.00	0.00	6,100.00	0.00	0.00	0.00	0.00	0.00	0.00
6,200.00	0.00	0.00	6,200.00	0.00	0.00	0.00	0.00	0.00	0.00
6,300.00	0.00	0.00	6,300.00	0.00	0.00	0.00	0.00	0.00	0.00
6,400.00	0.00	0.00	6,400.00	0.00	0.00	0.00	0.00	0.00	0.00
6,500.00	0.00	0.00	6,500.00	0.00	0.00	0.00	0.00	0.00	0.00
6,600.00	0.00	0.00	6,600.00	0.00	0.00	0.00	0.00	0.00	0.00
6,700.00	0.00	0.00	6,700.00	0.00	0.00	0.00	0.00	0.00	0.00
6,800.00	0.00	0.00	6,800.00	0.00	0.00	0.00	0.00	0.00	0.00
6,900.00	0.00	0.00	6,900.00	0.00	0.00	0.00	0.00	0.00	0.00
7,000.00	0.00	0.00	7,000.00	0.00	0.00	0.00	0.00	0.00	0.00
7,100.00	0.00	0.00	7,100.00	0.00	0.00	0.00	0.00	0.00	0.00
7,200.00	0.00	0.00	7,200.00	0.00	0.00	0.00	0.00	0.00	0.00
7,300.00	0.00	0.00	7,300.00	0.00	0.00	0.00	0.00	0.00	0.00
7,400.00	0.00	0.00	7,400.00	0.00	0.00	0.00	0.00	0.00	0.00
KOP - Start Build 5.00									
7,477.04	0.00	0.00	7,477.04	0.00	0.00	0.00	0.00	0.00	0.00
Mancos Waxy									
7,498.00	1.05	260.00	7,498.00	-0.03	-0.19	0.19	5.00	5.00	0.00
7,500.00	1.15	260.00	7,500.00	-0.04	-0.23	0.23	5.00	5.00	0.00
7,600.00	6.15	260.00	7,599.76	-1.14	-6.49	6.59	5.00	5.00	0.00
7,700.00	11.15	260.00	7,698.60	-3.75	-21.29	21.62	5.00	5.00	0.00
7,800.00	16.15	260.00	7,795.74	-7.85	-44.52	45.21	5.00	5.00	0.00
7,900.00	21.15	260.00	7,890.46	-13.40	-76.00	77.18	5.00	5.00	0.00
8,000.00	26.15	260.00	7,982.04	-20.36	-115.49	117.27	5.00	5.00	0.00
Start 2355.59 hold at 8077.04 MD - 7"									
8,077.04	30.00	260.00	8,050.00	-26.66	-151.19	153.52	5.00	5.00	0.00
8,100.00	30.00	260.00	8,069.88	-28.65	-162.50	165.00	0.00	0.00	0.00
8,200.00	30.00	260.00	8,156.48	-37.33	-211.74	215.00	0.00	0.00	0.00
Pre-Niobrara									
8,207.52	30.00	260.00	8,163.00	-37.99	-215.44	218.77	0.00	0.00	0.00
8,300.00	30.00	260.00	8,243.09	-46.02	-260.98	265.00	0.00	0.00	0.00
Niobrara									
8,377.26	30.00	260.00	8,310.00	-52.73	-299.02	303.64	0.00	0.00	0.00
8,400.00	30.00	260.00	8,329.69	-54.70	-310.22	315.00	0.00	0.00	0.00
8,500.00	30.00	260.00	8,416.29	-63.38	-359.46	365.00	0.00	0.00	0.00

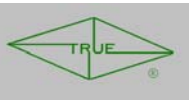

# Great White Directional Services, LLC

## Planning Report



<b>Database:</b>	EDM 5000.1 EDMDBBW	<b>Local Co-ordinate Reference:</b>	Well Breeze Unit 41-22
<b>Company:</b>	True Oil, LLC	<b>TVD Reference:</b>	WELL @ 6542.00usft
<b>Project:</b>	Rouff Co., CO	<b>MD Reference:</b>	WELL @ 6542.00usft
<b>Site:</b>	Sec6-T6N-R89W	<b>North Reference:</b>	True
<b>Well:</b>	Breeze Unit 41-22	<b>Survey Calculation Method:</b>	Minimum Curvature
<b>Wellbore:</b>	Wellbore #1		
<b>Design:</b>	Design #1		

Planned Survey									
Measured Depth (usft)	Inclination (°)	Azimuth (°)	Vertical Depth (usft)	+N/-S (usft)	+E/-W (usft)	Vertical Section (usft)	Dogleg Rate (°/100usft)	Build Rate (°/100usft)	Turn Rate (°/100usft)
8,600.00	30.00	260.00	8,502.89	-72.06	-408.70	415.00	0.00	0.00	0.00
8,700.00	30.00	260.00	8,589.50	-80.75	-457.94	465.00	0.00	0.00	0.00
8,800.00	30.00	260.00	8,676.10	-89.43	-507.18	515.00	0.00	0.00	0.00
8,900.00	30.00	260.00	8,762.70	-98.11	-556.42	565.00	0.00	0.00	0.00
Tow Cr Member									
8,989.26	30.00	260.00	8,840.00	-105.86	-600.37	609.63	0.00	0.00	0.00
9,000.00	30.00	260.00	8,849.30	-106.79	-605.66	615.00	0.00	0.00	0.00
9,100.00	30.00	260.00	8,935.91	-115.48	-654.90	665.00	0.00	0.00	0.00
Wolf Mtn Member									
9,116.27	30.00	260.00	8,950.00	-116.89	-662.91	673.14	0.00	0.00	0.00
9,200.00	30.00	260.00	9,022.51	-124.16	-704.14	715.00	0.00	0.00	0.00
9,300.00	30.00	260.00	9,109.11	-132.84	-753.38	765.00	0.00	0.00	0.00
9,400.00	30.00	260.00	9,195.71	-141.52	-802.62	815.00	0.00	0.00	0.00
9,500.00	30.00	260.00	9,282.32	-150.21	-851.86	865.00	0.00	0.00	0.00
9,600.00	30.00	260.00	9,368.92	-158.89	-901.10	915.00	0.00	0.00	0.00
Last Niobrara Bench									
9,618.57	30.00	260.00	9,385.00	-160.50	-910.25	924.29	0.00	0.00	0.00
9,700.00	30.00	260.00	9,455.52	-167.57	-950.34	965.00	0.00	0.00	0.00
9,800.00	30.00	260.00	9,542.12	-176.25	-999.58	1,015.00	0.00	0.00	0.00
9,900.00	30.00	260.00	9,628.73	-184.94	-1,048.82	1,065.00	0.00	0.00	0.00
10,000.00	30.00	260.00	9,715.33	-193.62	-1,098.06	1,115.00	0.00	0.00	0.00
Carlisle									
10,086.22	30.00	260.00	9,790.00	-201.10	-1,140.52	1,158.11	0.00	0.00	0.00
10,100.00	30.00	260.00	9,801.93	-202.30	-1,147.30	1,165.00	0.00	0.00	0.00
10,200.00	30.00	260.00	9,888.54	-210.98	-1,196.54	1,215.00	0.00	0.00	0.00
10,300.00	30.00	260.00	9,975.14	-219.67	-1,245.79	1,265.00	0.00	0.00	0.00
10,400.00	30.00	260.00	10,061.74	-228.35	-1,295.03	1,315.00	0.00	0.00	0.00
TD at 10432.63 - 4 1/2"									
10,432.63	30.00	260.00	10,090.00	-231.18	-1,311.09	1,331.32	0.00	0.00	0.00

Casing Points					
Measured Depth (usft)	Vertical Depth (usft)	Name	Casing Diameter (")	Hole Diameter (")	
8,077.04	8,050.00	7"	7	8-3/4	
1,500.00	1,500.00	9 5/8"	9-5/8	12-1/4	
10,432.63	10,090.00	4 1/2"	4-1/2	6-1/8	

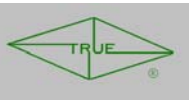

Great White Directional Services, LLC  
Planning Report



<b>Database:</b>	EDM 5000.1 EDMDBBW	<b>Local Co-ordinate Reference:</b>	Well Breeze Unit 41-22
<b>Company:</b>	True Oil, LLC	<b>TVD Reference:</b>	WELL @ 6542.00usft
<b>Project:</b>	Rouff Co., CO	<b>MD Reference:</b>	WELL @ 6542.00usft
<b>Site:</b>	Sec6-T6N-R89W	<b>North Reference:</b>	True
<b>Well:</b>	Breeze Unit 41-22	<b>Survey Calculation Method:</b>	Minimum Curvature
<b>Wellbore:</b>	Wellbore #1		
<b>Design:</b>	Design #1		

Formations						
Measured Depth (usft)	Vertical Depth (usft)	Name	Lithology	Dip (°)	Dip Direction (°)	
1,814.00	1,814.00	Mesaverde		0.00		
3,380.00	3,380.00	Yampa Coal		0.00		
3,596.00	3,596.00	Trout Creek SS		0.00		
4,414.00	4,414.00	Tow Creek Sd		0.00		
6,049.00	6,049.00	Morapos		0.00		
7,498.00	7,498.00	Mancos Waxy		0.00		
8,207.52	8,163.00	Pre-Niobrara		0.00		
8,377.26	8,310.00	Niobrara		0.00		
8,989.26	8,840.00	Tow Cr Member		0.00		
9,116.27	8,950.00	Wolf Mtn Member		0.00		
9,618.57	9,385.00	Last Niobrara Bench		0.00		
10,086.22	9,790.00	Carlilse		0.00		

Plan Annotations					
Measured Depth (usft)	Vertical Depth (usft)	Local Coordinates			
		+N/-S (usft)	+E/-W (usft)	Comment	
7,477.04	7,477.04	0.00	0.00	KOP - Start Build 5.00	
8,077.04	8,050.00	-26.66	-151.19	Start 2355.59 hold at 8077.04 MD	
10,432.63	10,090.00	-231.18	-1,311.09	TD at 10432.63	