

TRUE OIL COMPANY

LOCATION DRAWING FOR

BREEZE UNIT #41-22  
SECTION 22, T6N, R89W, 6th P.M.  
883' FNL 661' FEL

FIGURE #5

SCALE 1"=300'  
DATE: 07-11-11  
Drawn By: LD

NORTHEAST CORNER  
SECTION 22  
TOWNSHIP 6 NORTH  
RANGE 89 WEST

N 85°18'25" E 2651.67'

883'  
N 2°09'47" E - 1.9 Miles  
(To Railroad)

EXISTING  
GAS LINE

S 00°09'29" E 2753.05'

N 20° 23' 16" W  
329'

WELL HEAD  
LOCATION

661'

PROPOSED  
ACCESS  
ROAD

S 48°56'01" W - 731'

S 89°02'37" E - 268'  
(To ROW CR65,  
Property Line)

S 13°35'15" E - 589'  
(To Surface Water)

EXISTING  
GAS LINE

NOTE:  
No existing buildings, above ground utilities, or railroad within 1 mile of well location.

LOCATION MAP

SCALE 1" = 300'

LEGEND:

— Proposed Access Road



EPP & ASSOCIATES, INC.  
PROFESSIONAL LAND SURVEYORS  
433 4th Avenue West  
P.O. Box 837  
Craig, CO 81625  
Phone (970) 824-8236  
Fax (970) 824-5227

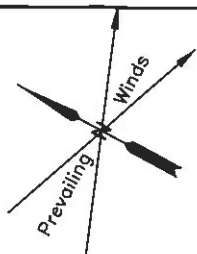

TRUE OIL COMPANY  
ADDENDUM TO LEGAL PLAT FOR  
BREEZE UNIT #41-22  
SECTION 22, T6N, R89W, 6th P.M.  
883' FNL 661' FEL

SCALE 1"=200'  
DATE: 07-11-11  
Drawn By: LD

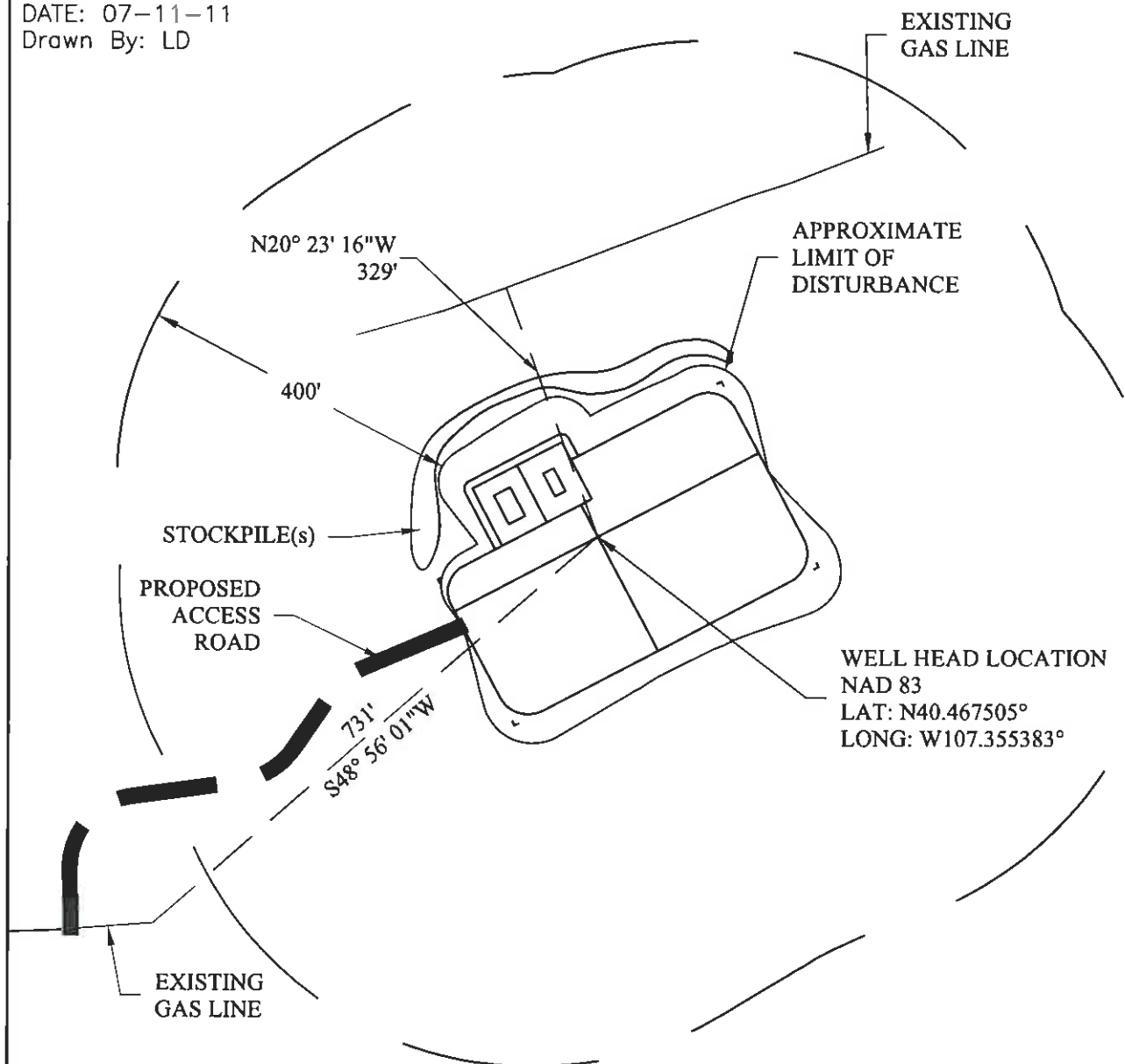

NOTE:  
No existing buildings, above ground utilities, or railroad within 1 mile of well location.

**LOCATION MAP**  
SCALE 1" = 200'

**LEGEND:**

- Proposed Access Road
- 400' Setback from Edge of Disturbed



EPP & ASSOCIATES, INC.  
PROFESSIONAL LAND SURVEYORS  
433 4th Avenue West  
P.O. Box 837  
Craig, CO 81625  
Phone (970) 824-8236  
Fax (970) 824-5227