



## CEMENT BOND LOG

Mesa Wireline

Company	ENCANA OIL & GAS (USA) INC.		
Well	FOSTER 8-8-5		
Field	WATTENBERG		
County	WELD		
State	COLORADO		
Company	ENCANA OIL & GAS (USA) INC.		
Well	FOSTER 8-8-5		
Field	WATTENBERG		
County	WELD		
State	COLORADO		
Location:	API #: 05-123-31204-00		Other Services
	SHL: 553' FSL & 1335' FEL		NONE
	BHL: 50' FSL & 50' FSL		
SEC. 5	TWP. 1N	RGE. 68W	
Permanent Datum	GROUND LEVEL		Elevation 5038'
Log Measured From	KELLY BUSHING = 13'		K.B. 5051'
Drilling Measured From	KELLY BUSHING		D.F. 5050'
			G.L. 5038'

Date	15 MAY 2011						
Run Number	ONE						
Depth Driller	8585'						
Depth Logger	8534'						
Bottom Logged Interval	8534'						
Top Log Interval	2800'						
Open Hole Size	7.875"						
Type Fluid	WATER						
Density / Viscosity	~8.34 LBS/GAL						
Max. Recorded Temp.	260 Deg/F						
Estimated Cement Top	3230'						
Time Well Ready	N/A						
Time Logger on Bottom	N/A						
Equipment Number	10801W / PR2						
Location	AULT, CO						
Recorded By	R. RODRIGUEZ						
Witnessed By	B. MAYNARICH						
TOM MAJORS							
Borehole Record							
Run Number	Bit	From	To	Size	Weight	From	To
ONE	12.25"	0	850'				
TWO	7.875"	0	8541'				
Tubing Record							
Casing Record	Size	Wt/Ft	Top	Bottom			
Surface String	8.625"	24#	0	850'			
Prot. String							
Production String	4.5"	11.6#	0	8541'			
Liner							

<<< Fold Here >>>

All interpretations are opinions based on inferences from electrical or other measurements and we cannot and do not guarantee the accuracy or correctness of any interpretation, and we shall not, except in the case of gross or willful negligence on our part, be liable or responsible for any loss, costs, damages, or expenses incurred or sustained by anyone resulting from any interpretation made by any of our officers, agents or employees. These interpretations are also subject to our general terms and conditions set out in our current Price Schedule.

### Comments

CORRELATED TO PSI COMPENSATED DENSITY LOG DATED 23 APRIL 2011  
SHORT JOINT @ 7570'-7593'

WE APPRECIATE YOUR BUSINESS, MESA WIRELINE LLC, GRAND JUNCTION CO. (970) 257-0458



MAIN PASS

Database File: foster 8-8-5.db  
Dataset Pathname: pass15oh  
Presentation Format: dcbl\_prb  
Dataset Creation: Sun May 15 14:55:37 2011  
Charted by: Depth in Feet scaled 1:240

0	Gamma Ray (GAPI)	150
0	LTEN (lb)	5000
9	CCL	-1

0	Amplified Amplitude (mV)	20
0	Amplitude (mV)	100
0	TT3 (usec)	280

200 Variable Density 1200

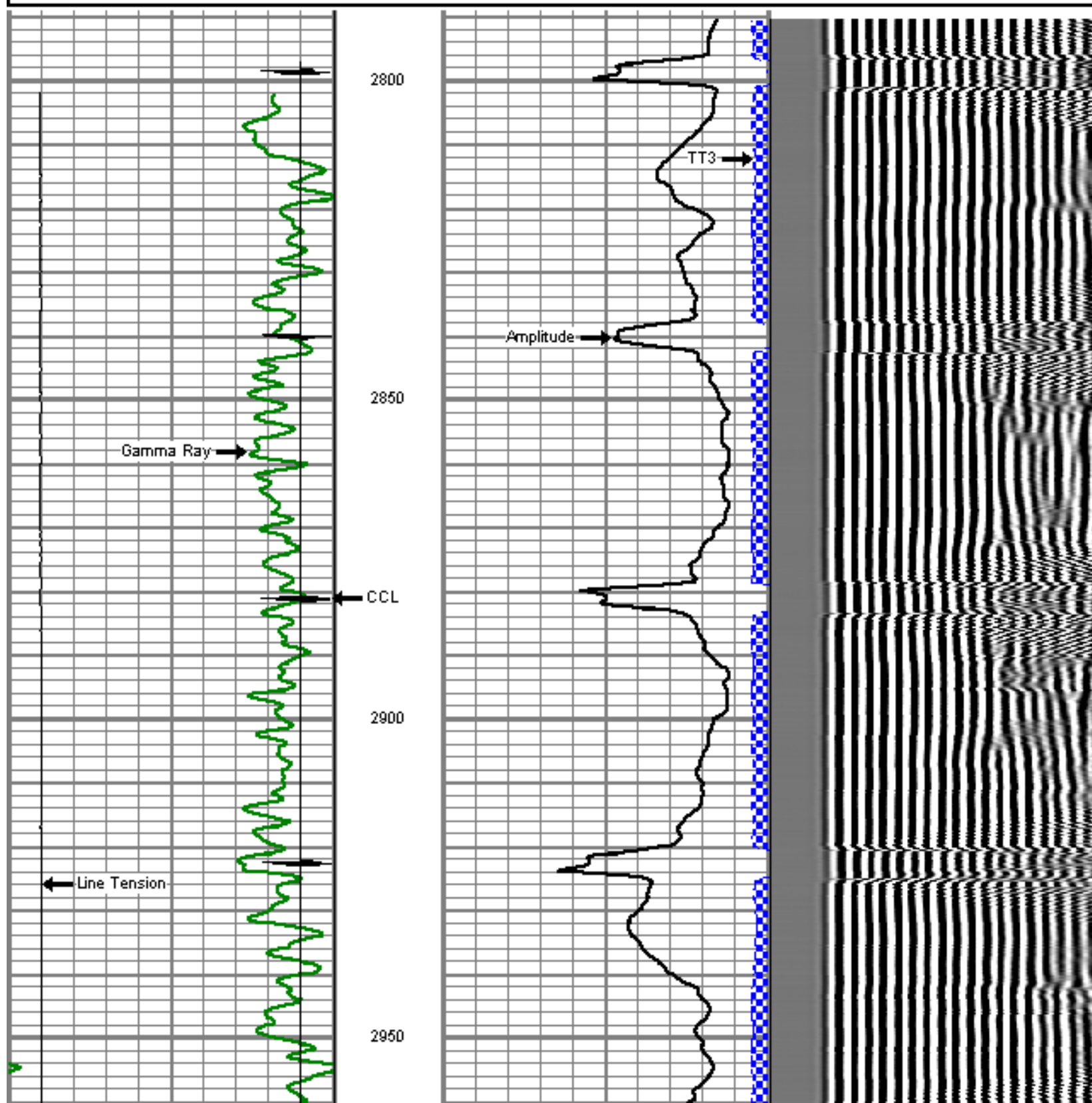

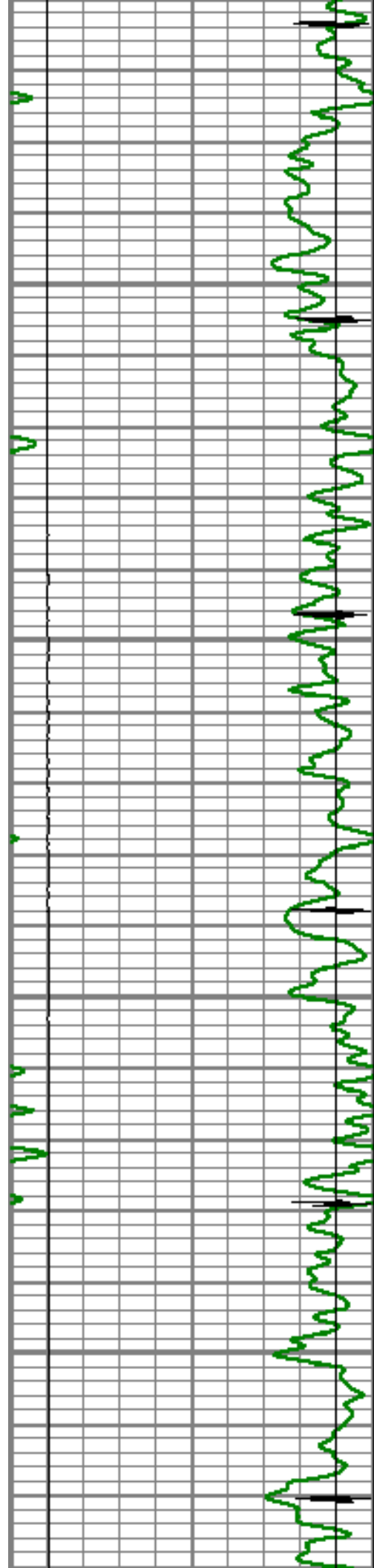

3000

3050

3100

3150

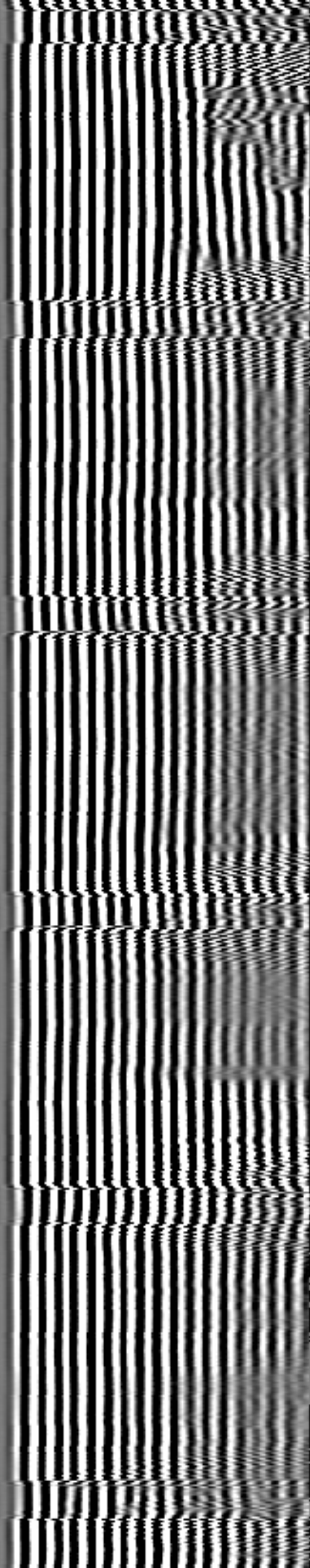
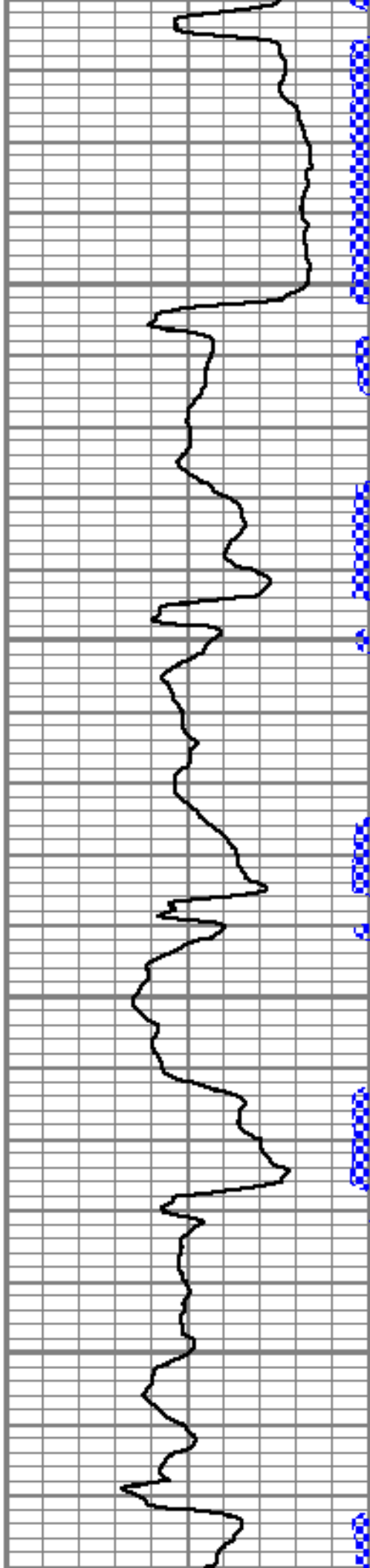

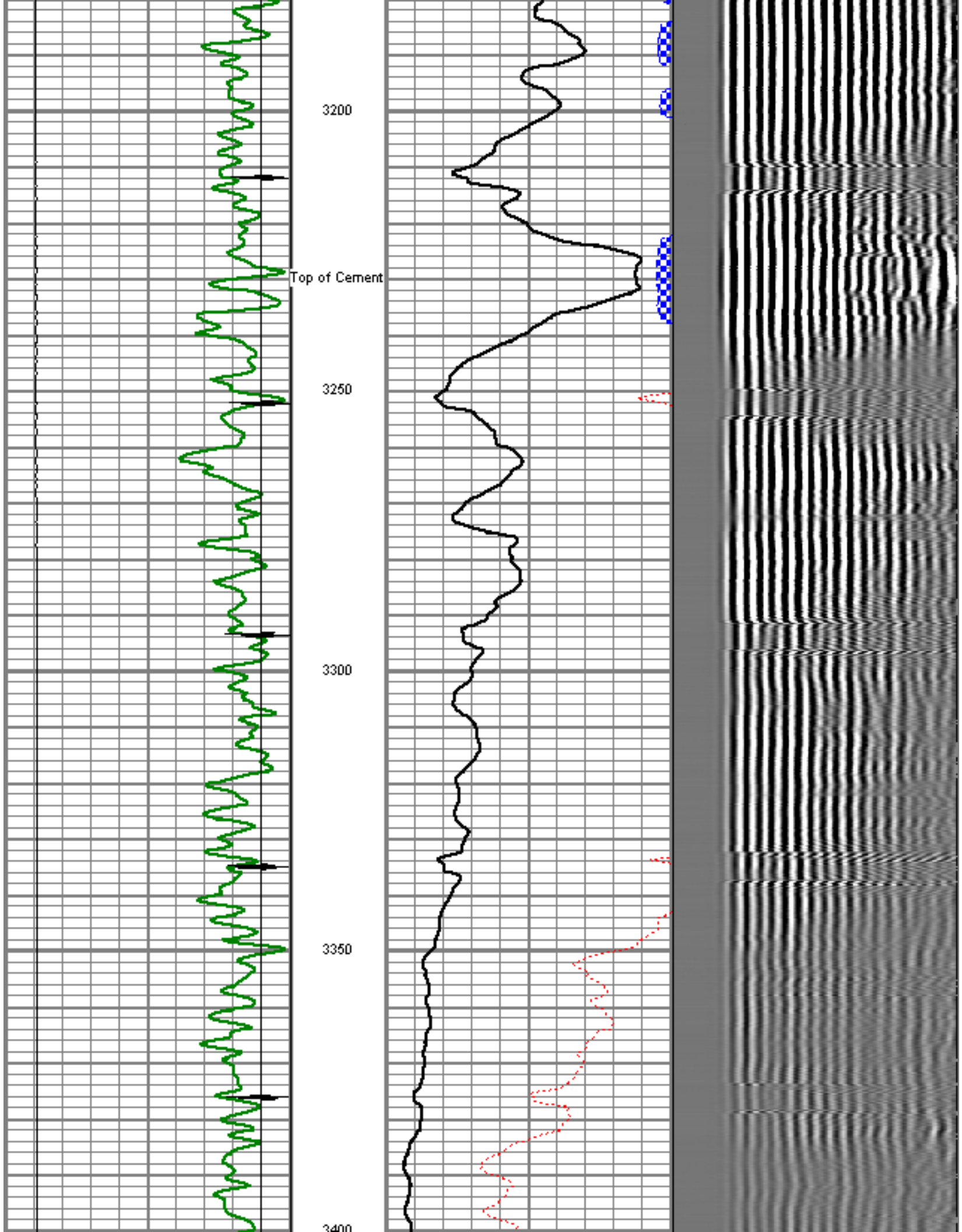



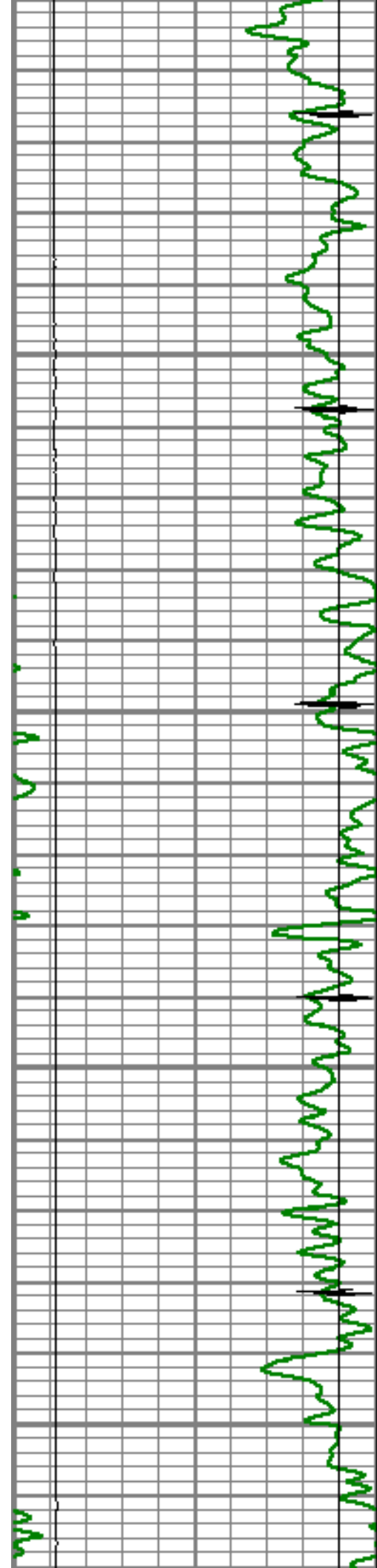

3450  
3500  
3550  
3600

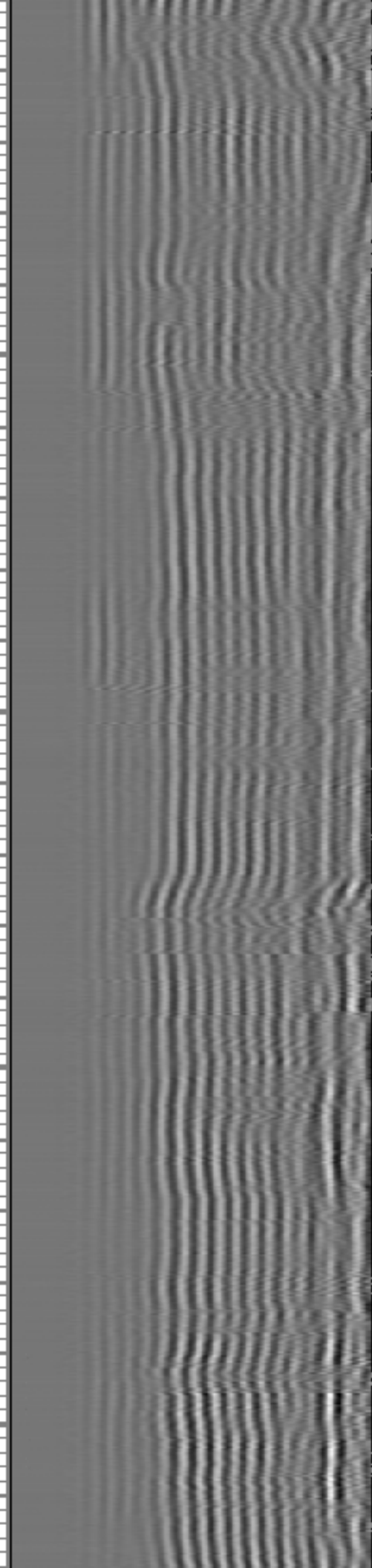
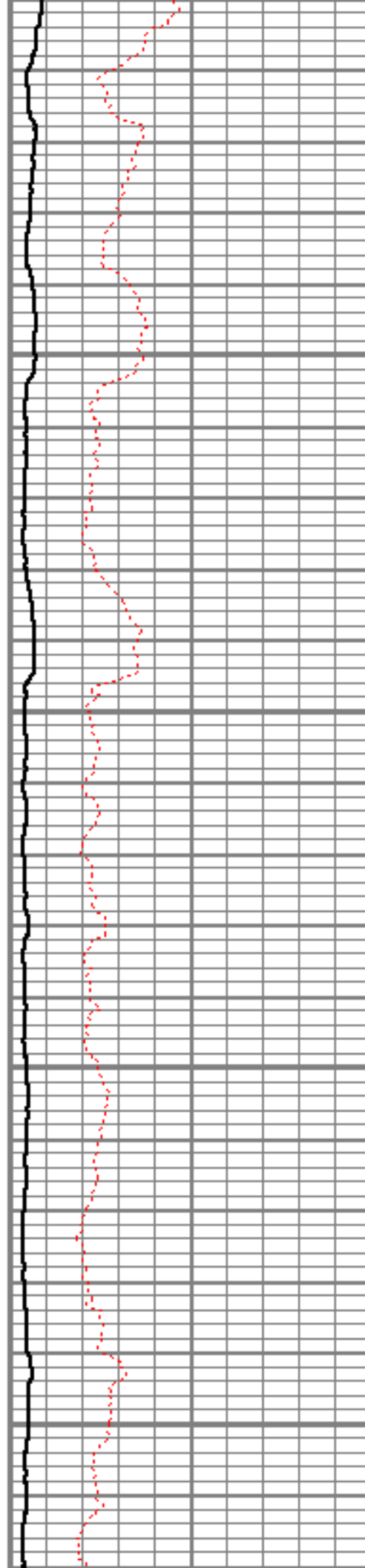

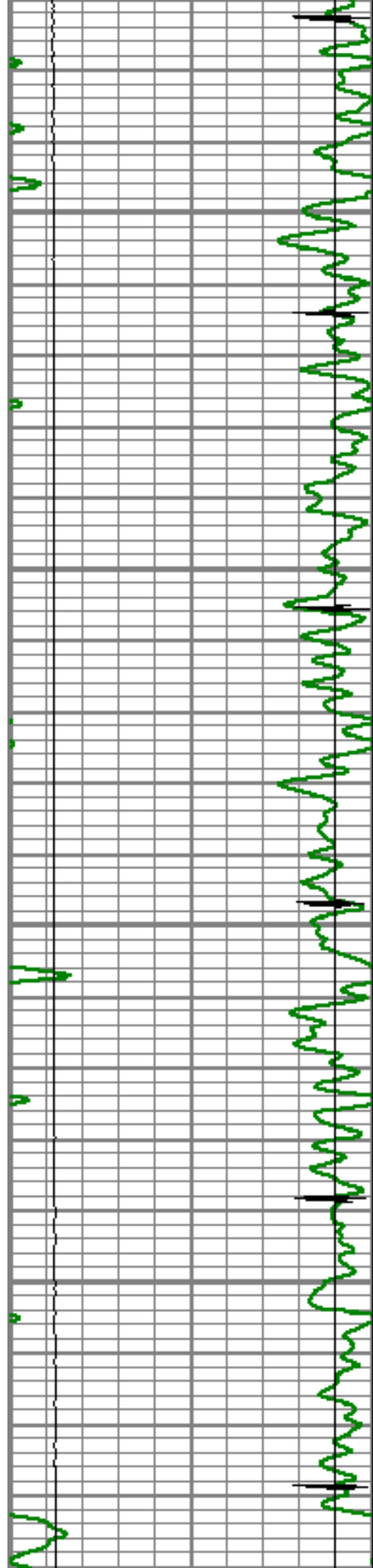

3650

3700

3750

3800

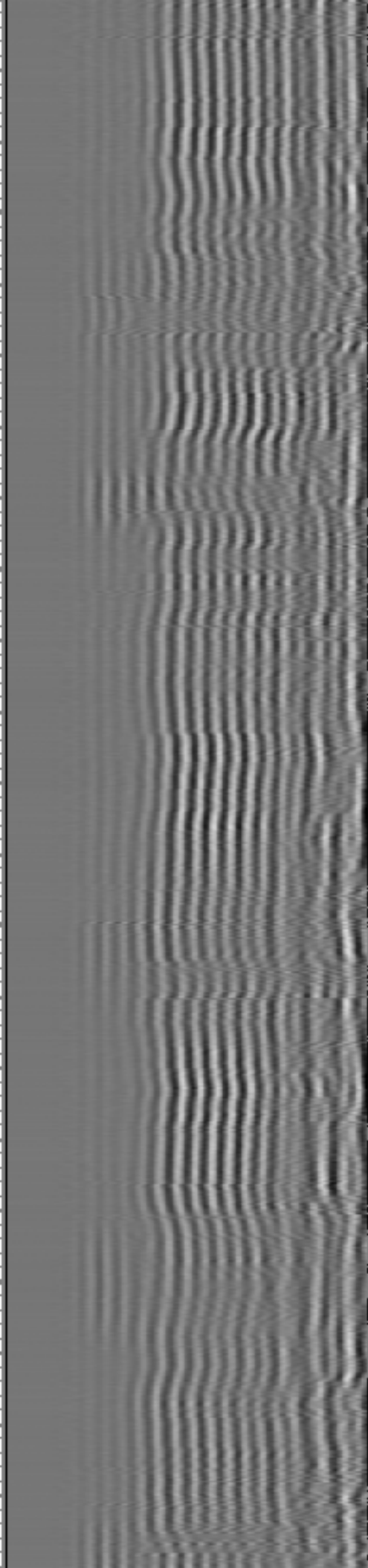
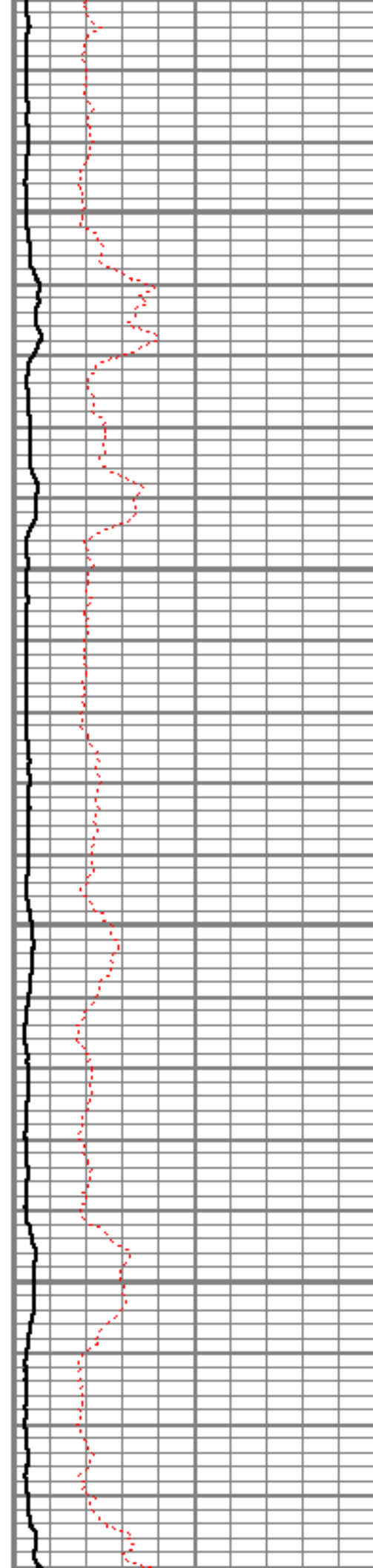

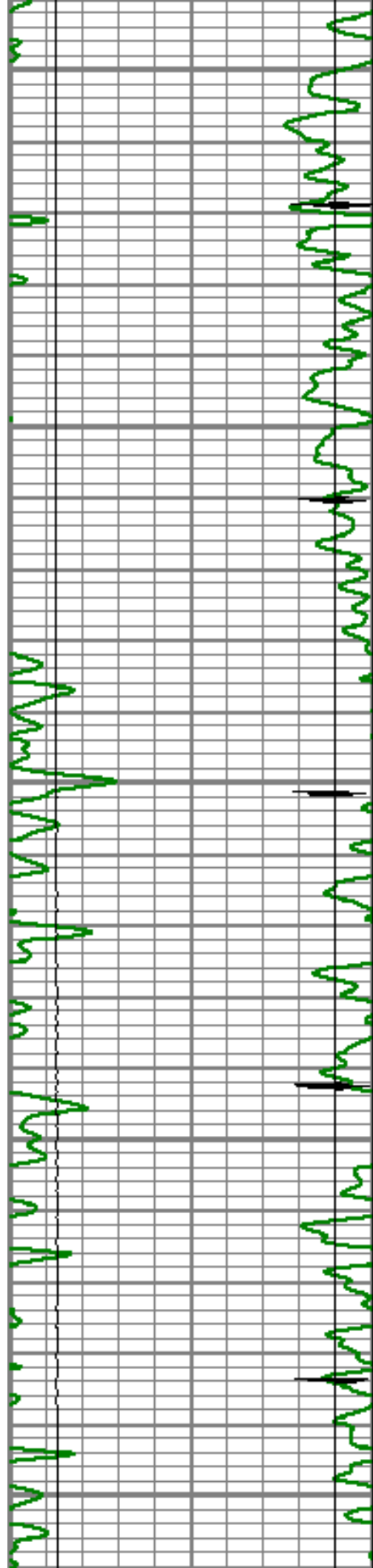

3850

3900

3950

4000

4050

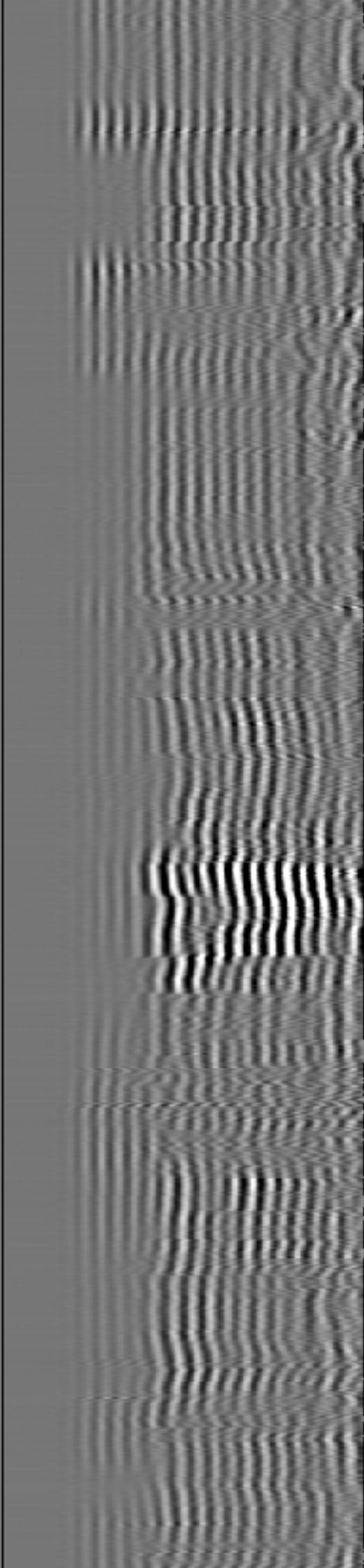
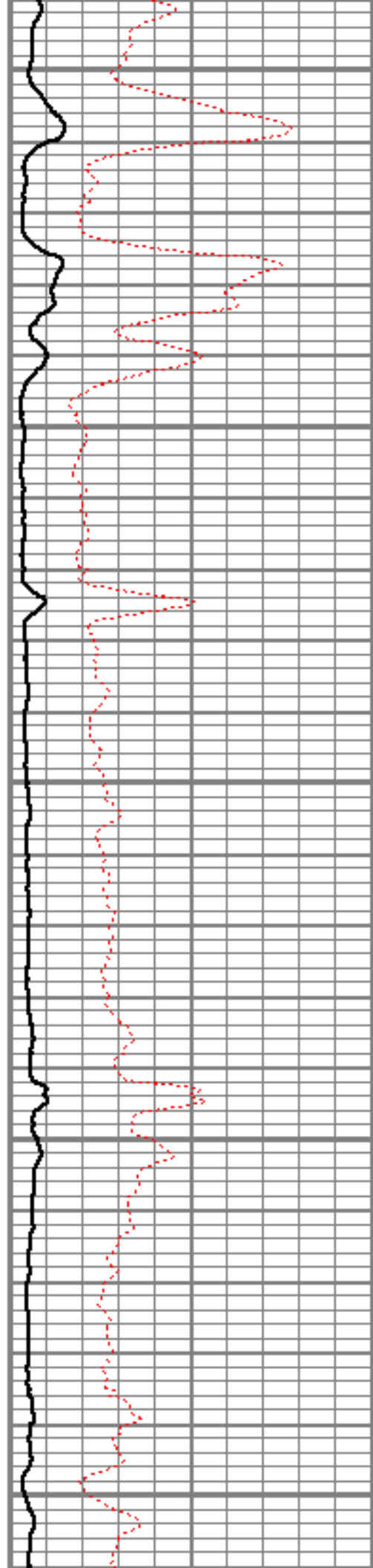

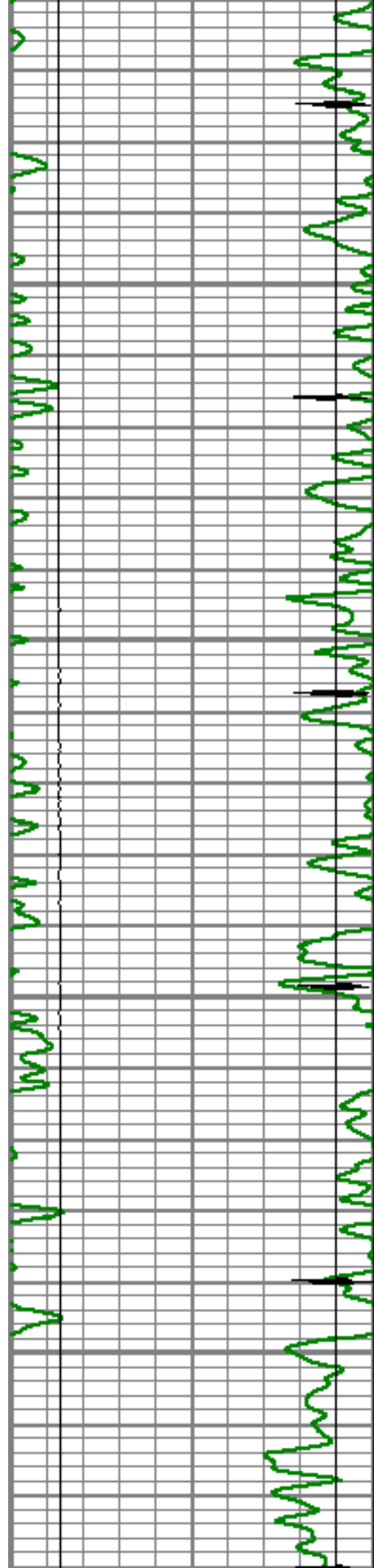

4100

4150

4200

4250

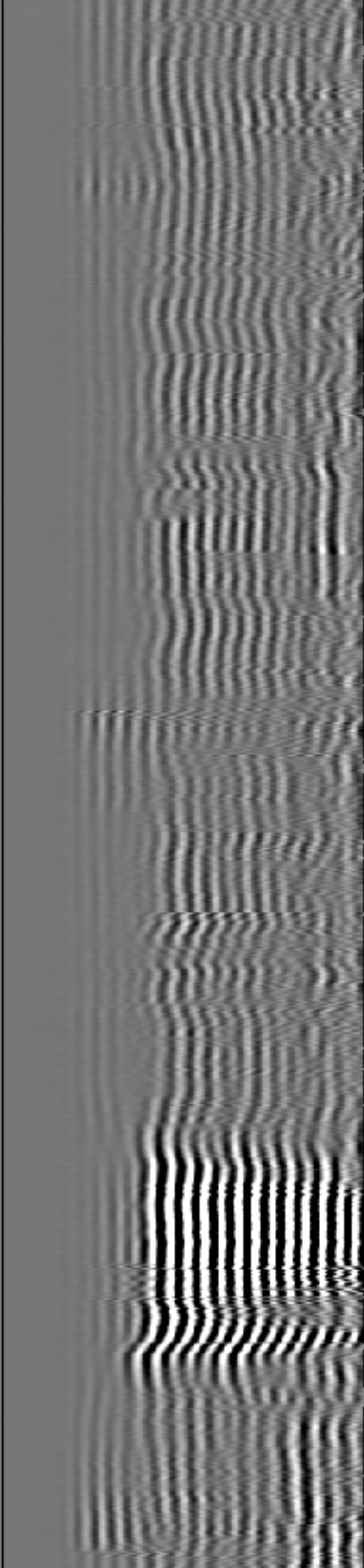
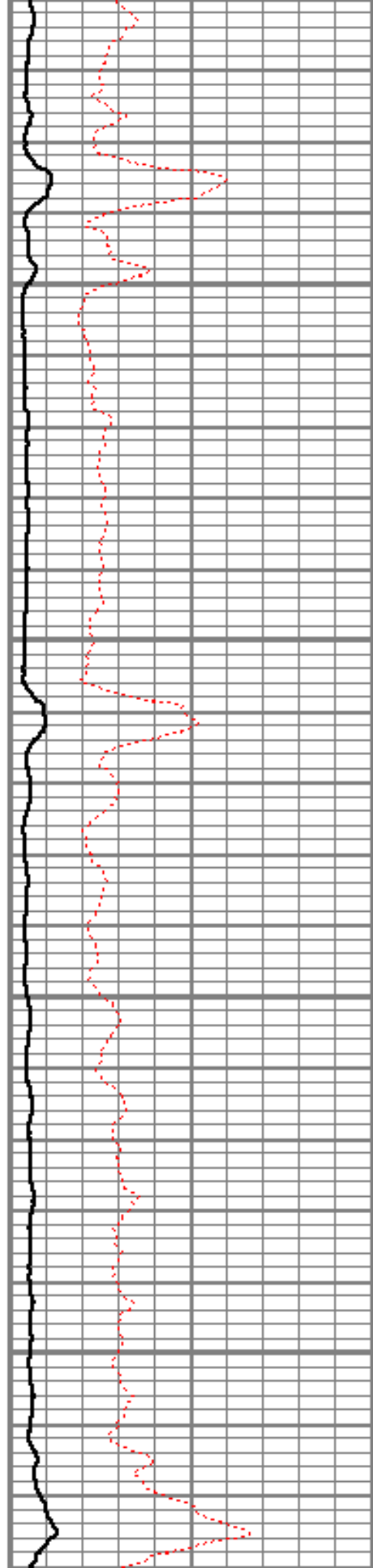



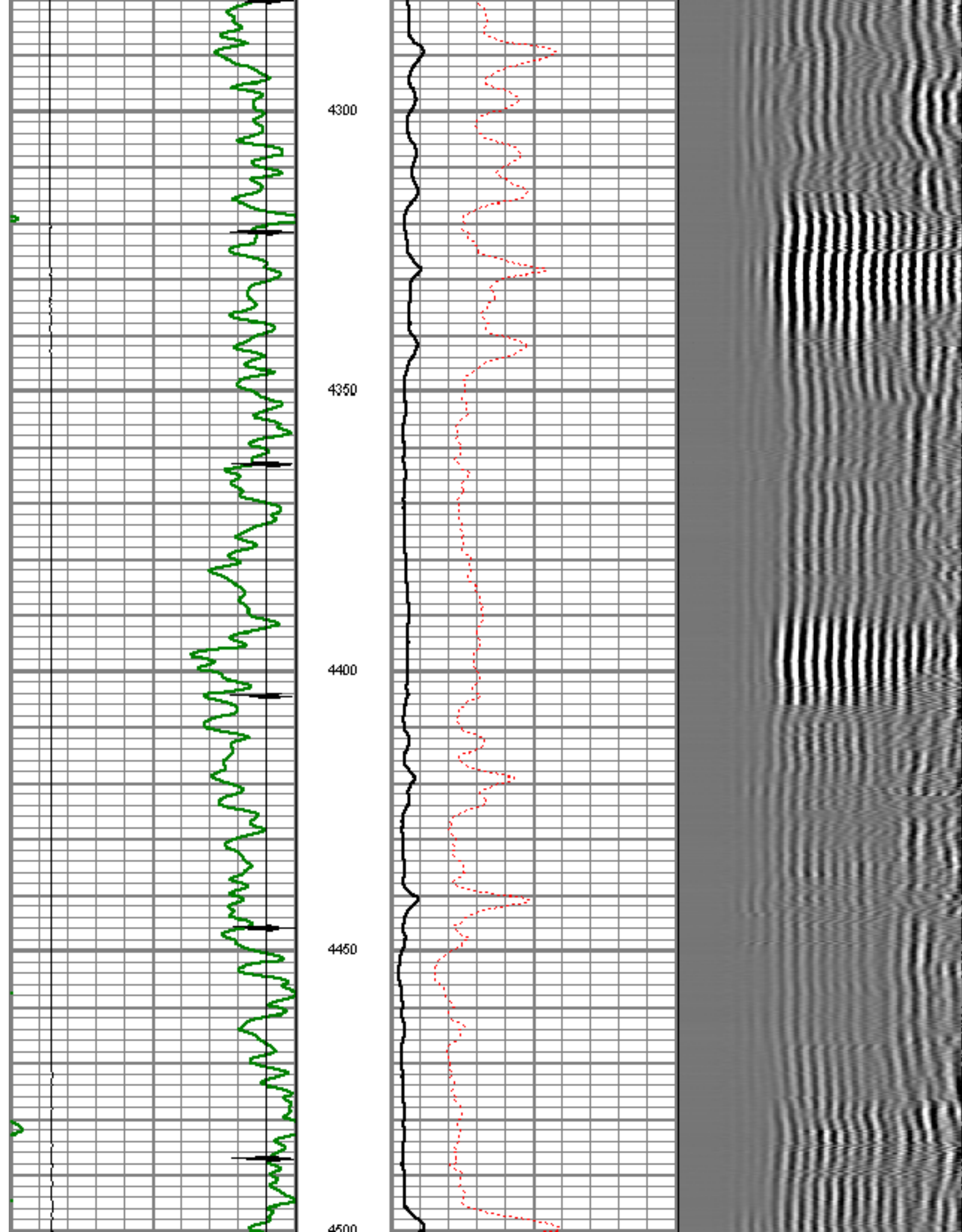

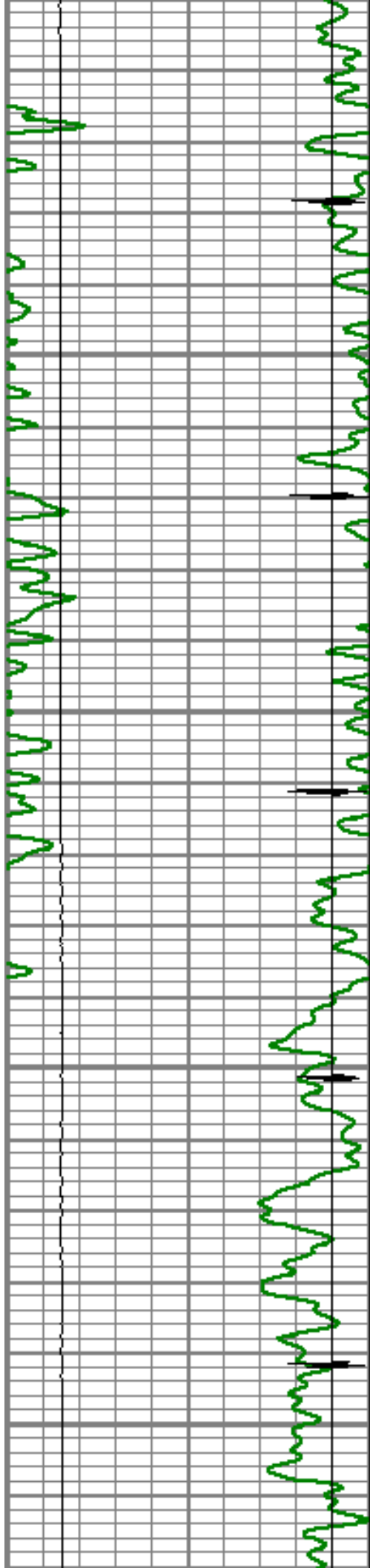

4550  
4600  
4650  
4700

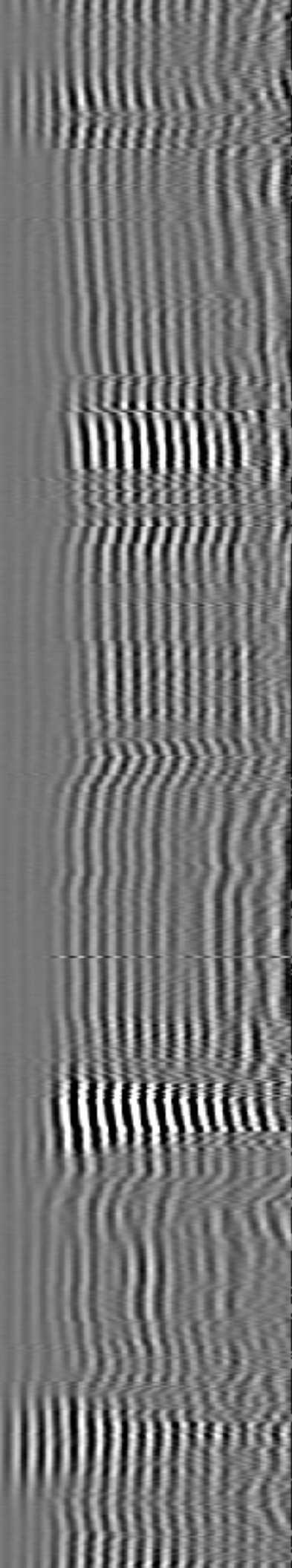
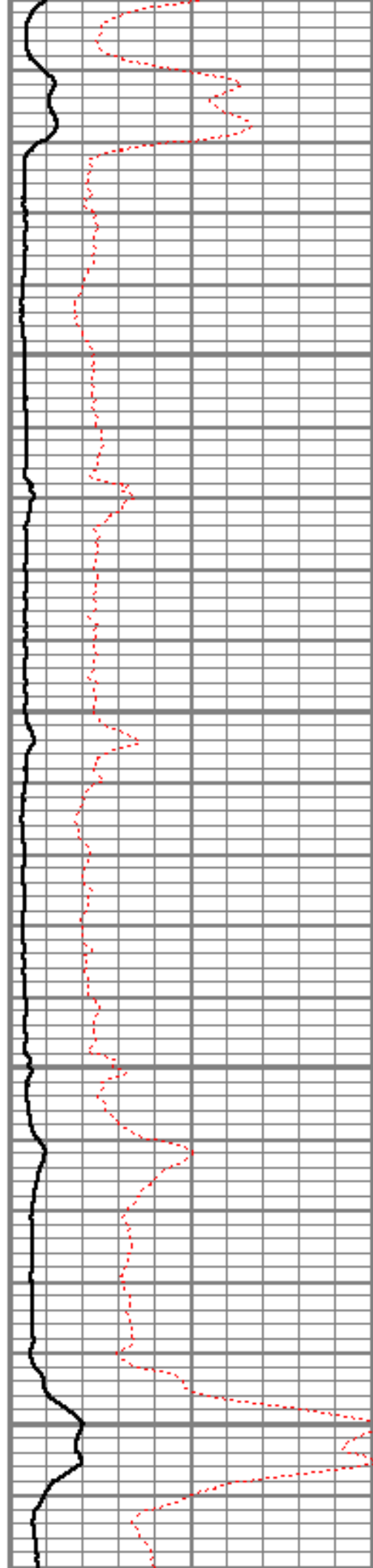

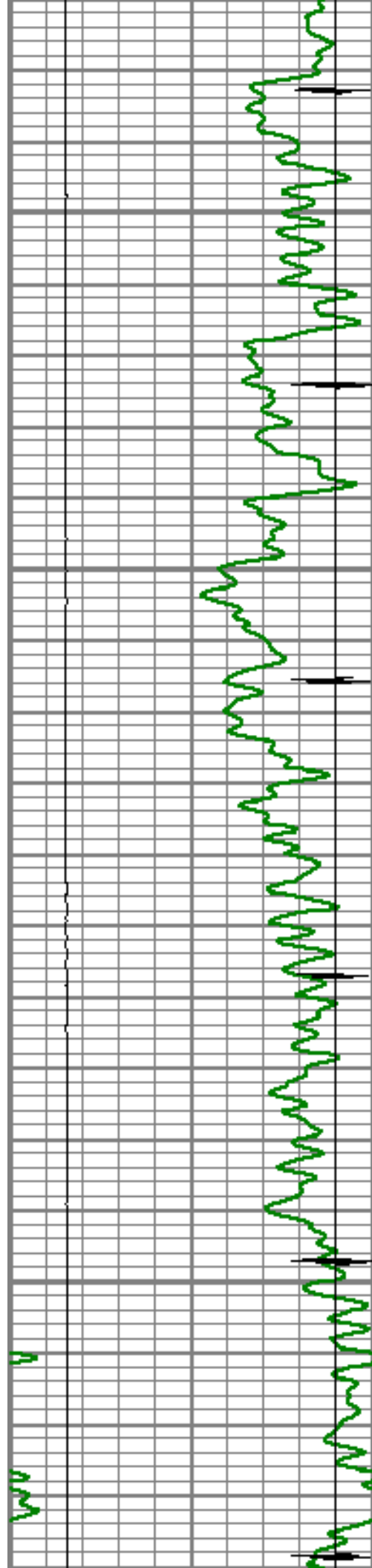

4750

4800

4850

4900

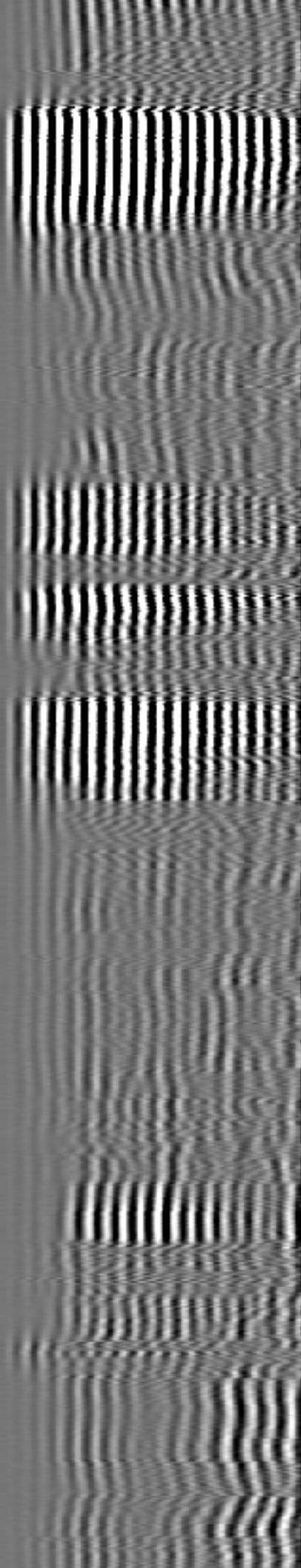
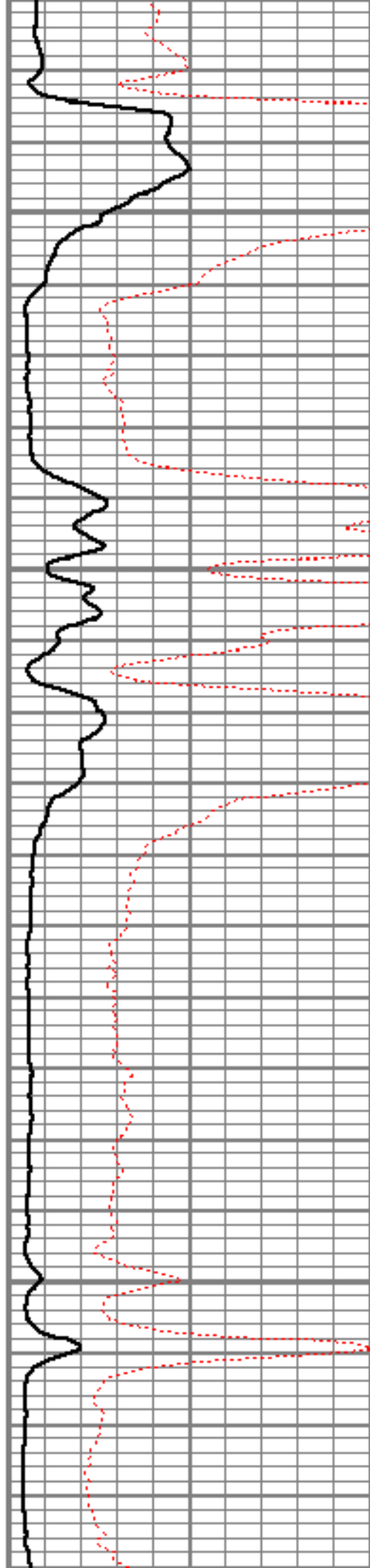

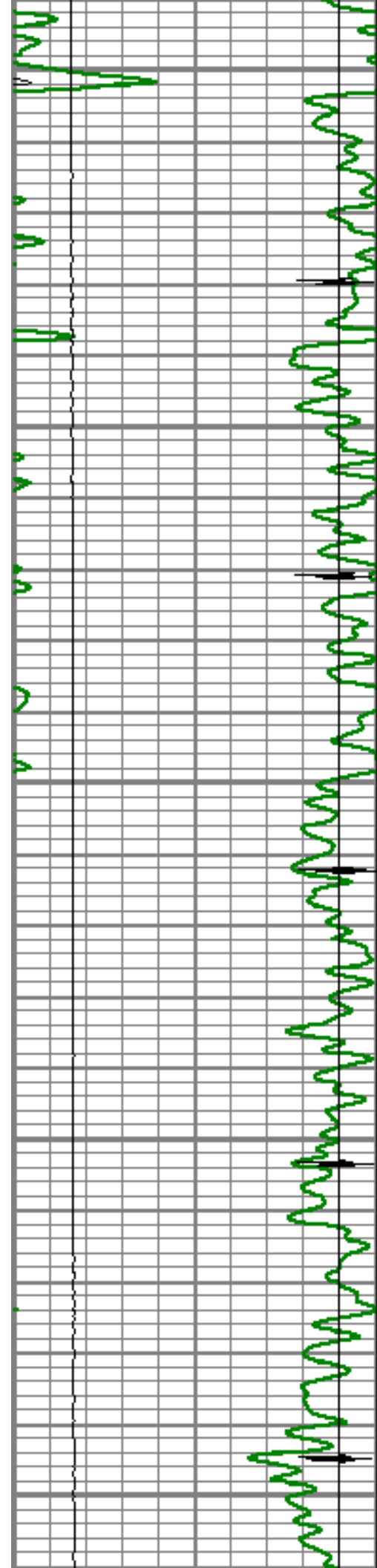

4950

5000

5050

5100

5150

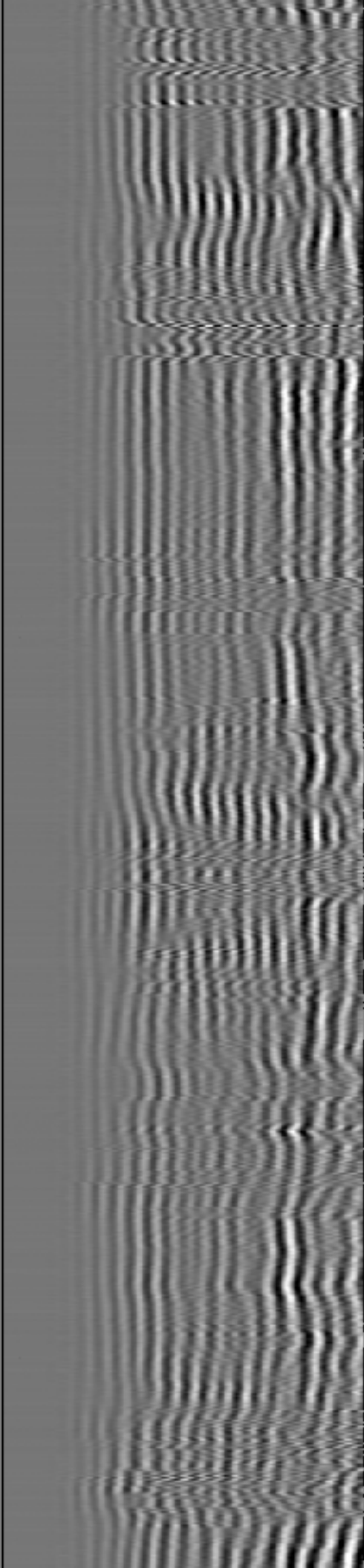
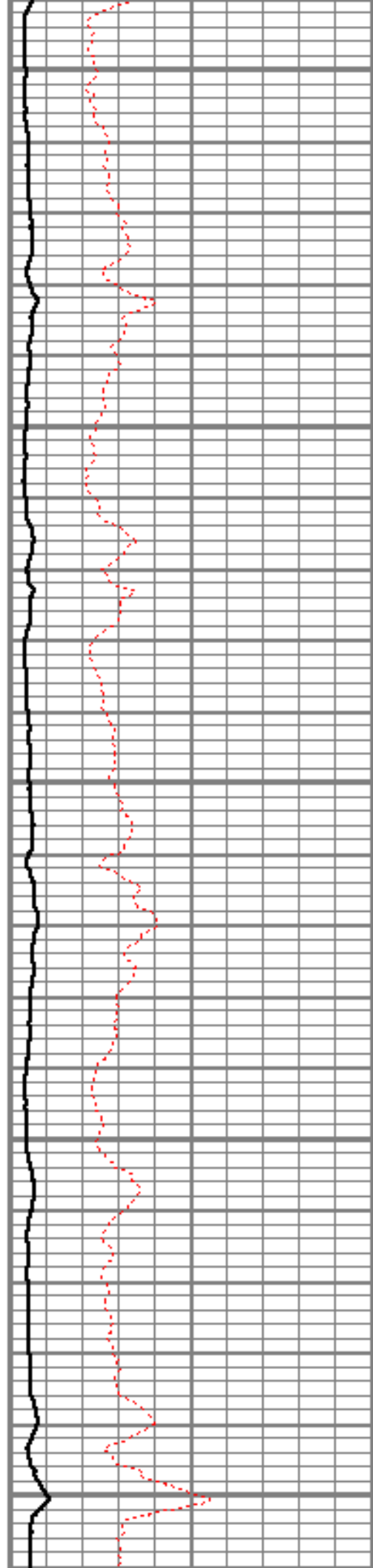



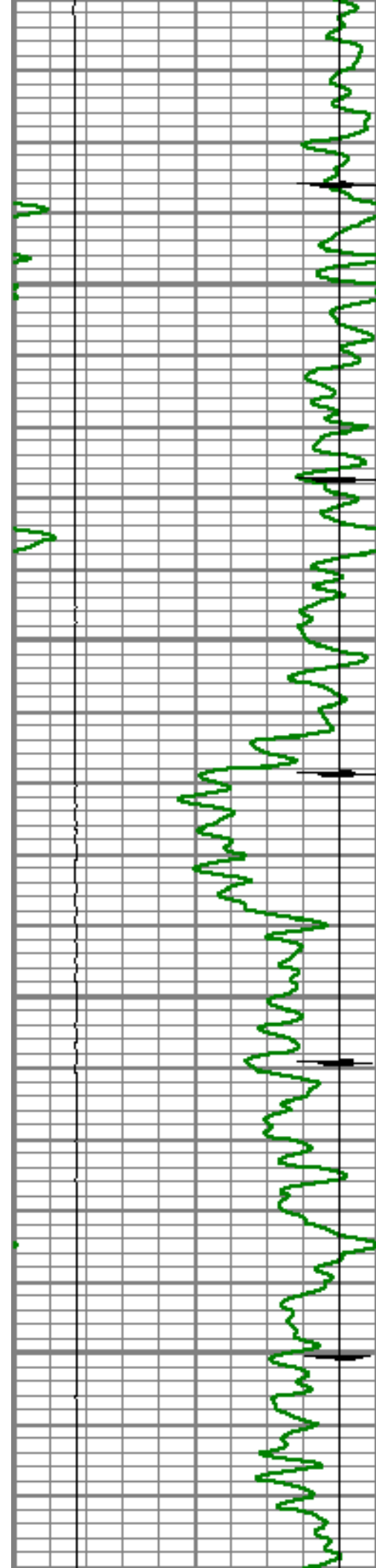

5200

5250

5300

5350

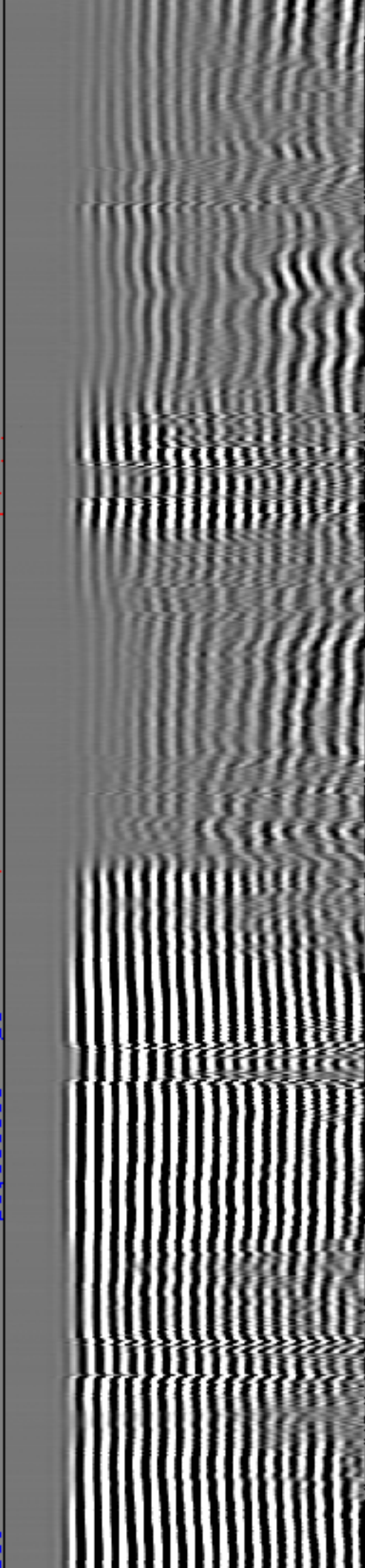
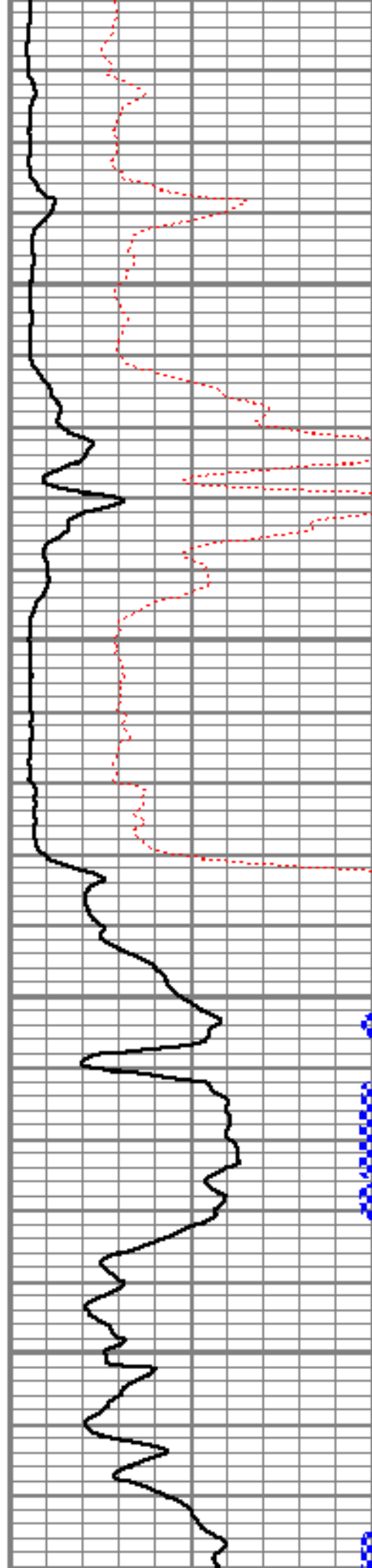

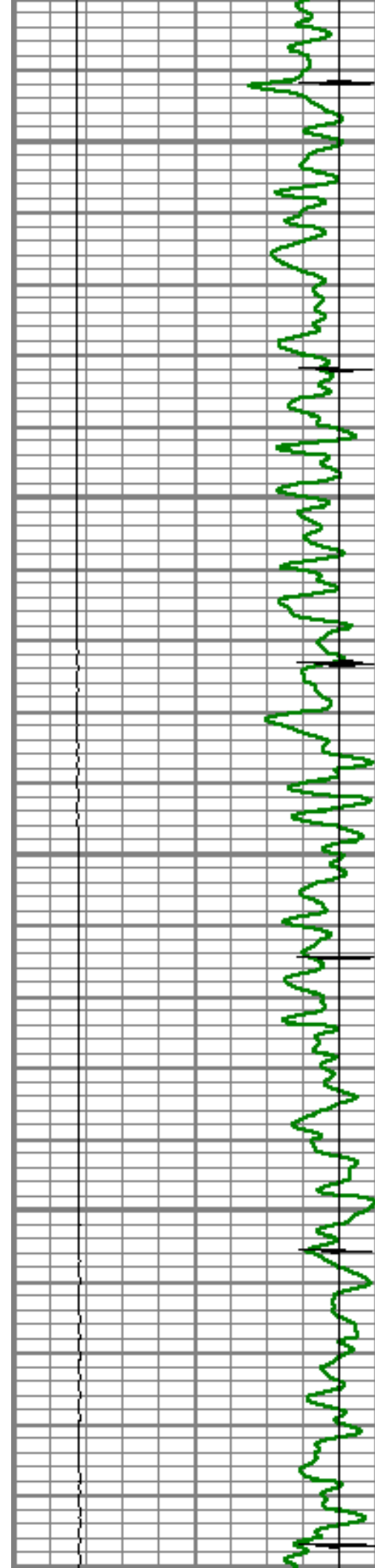

5400

5450

5500

5550

5600

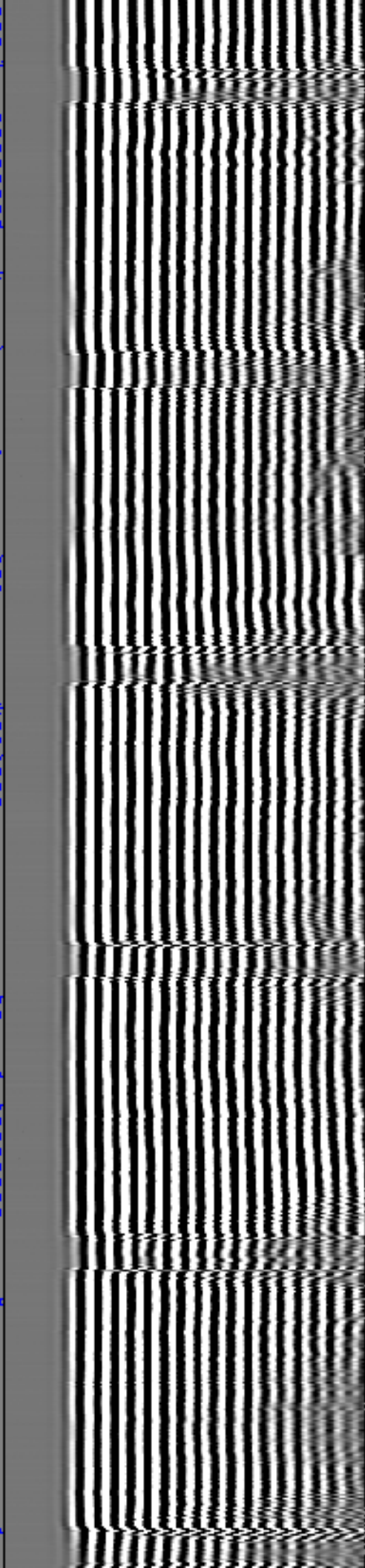
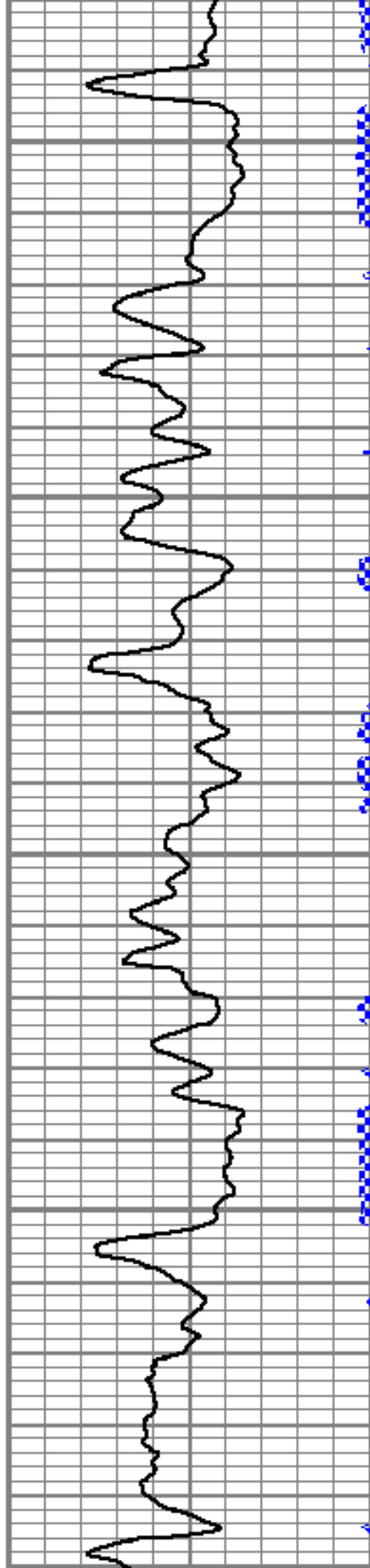

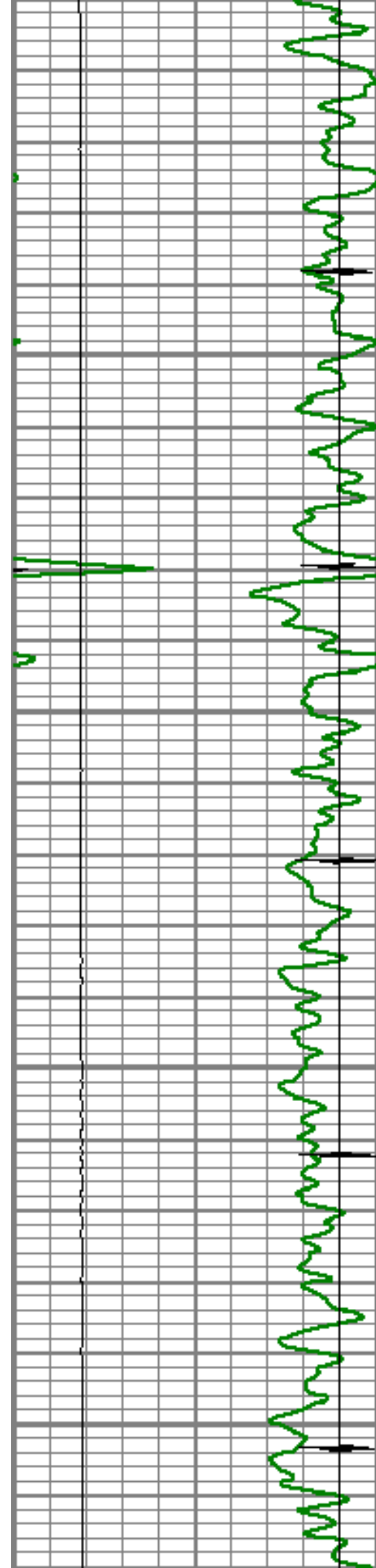

5650  
5660  
5670  
5700  
5750  
5800

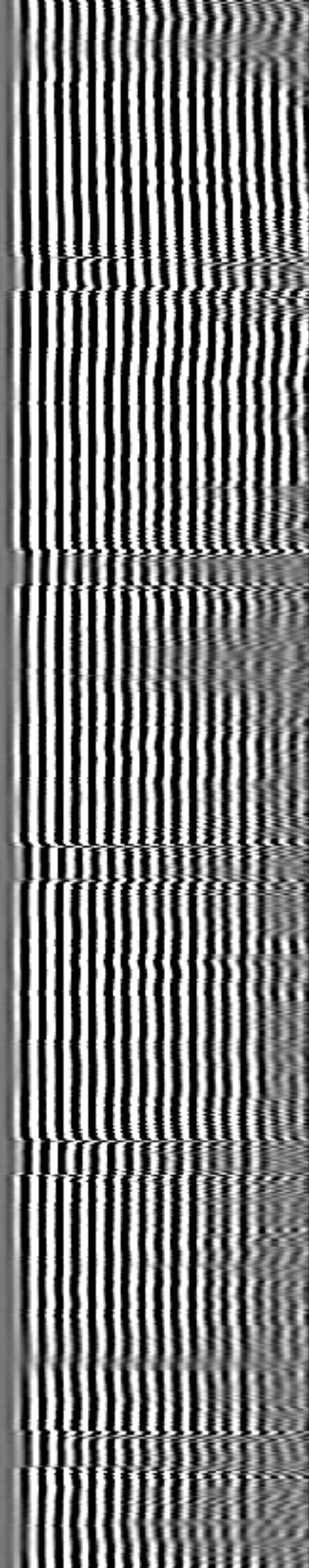



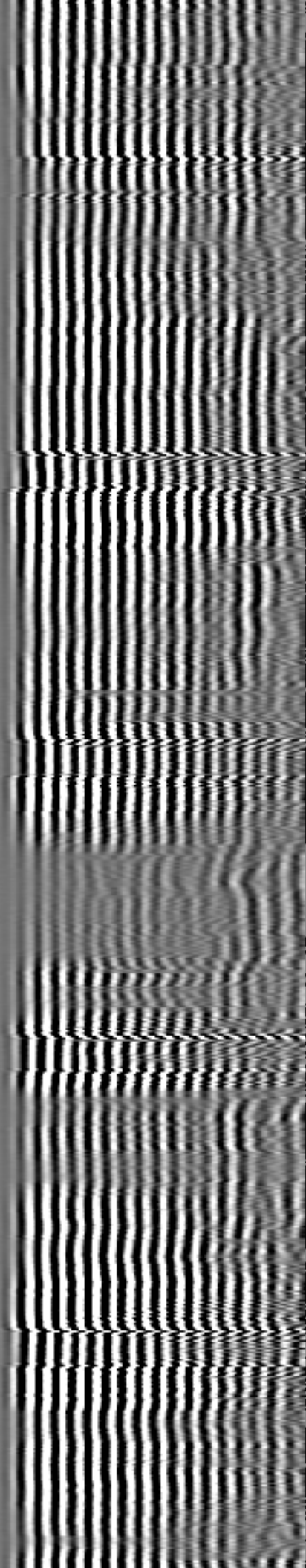
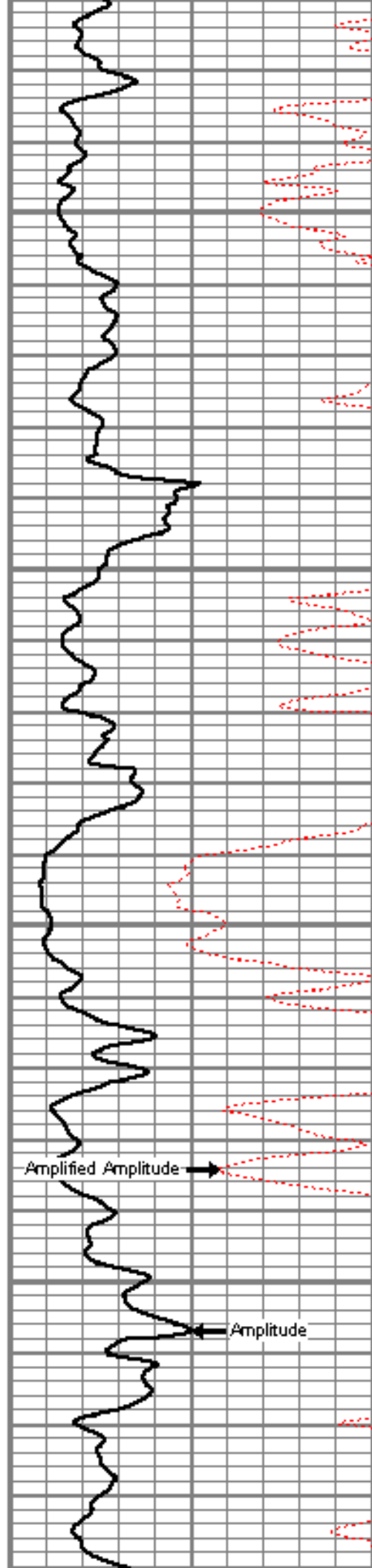
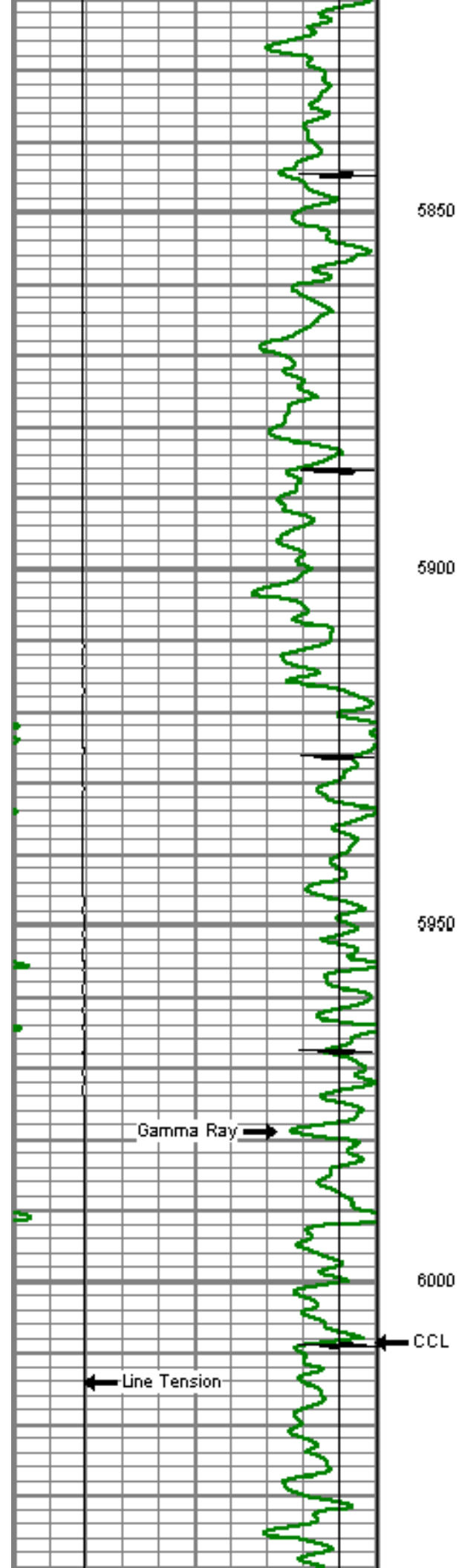



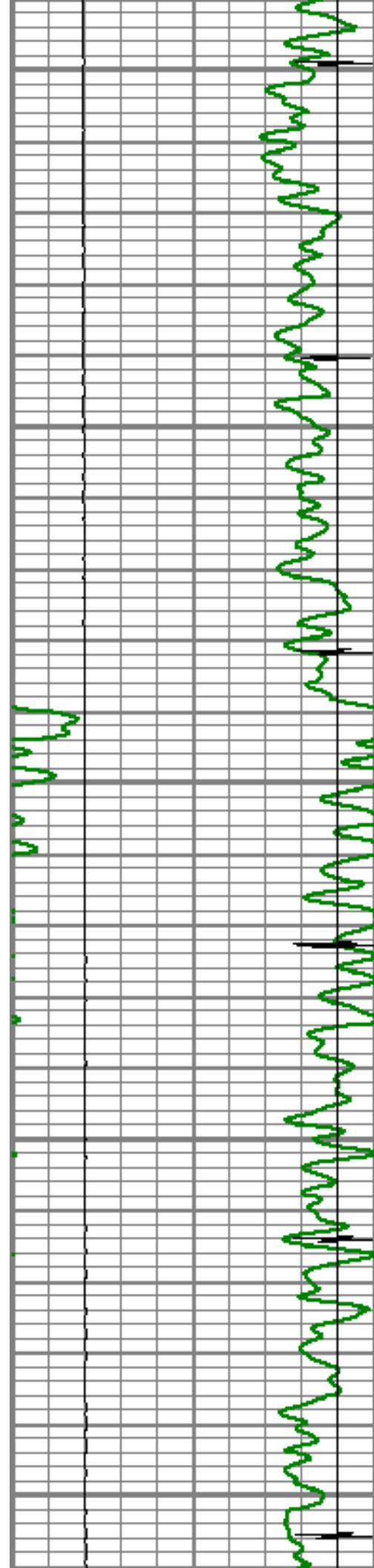

6050

6100

6150

6200

6250

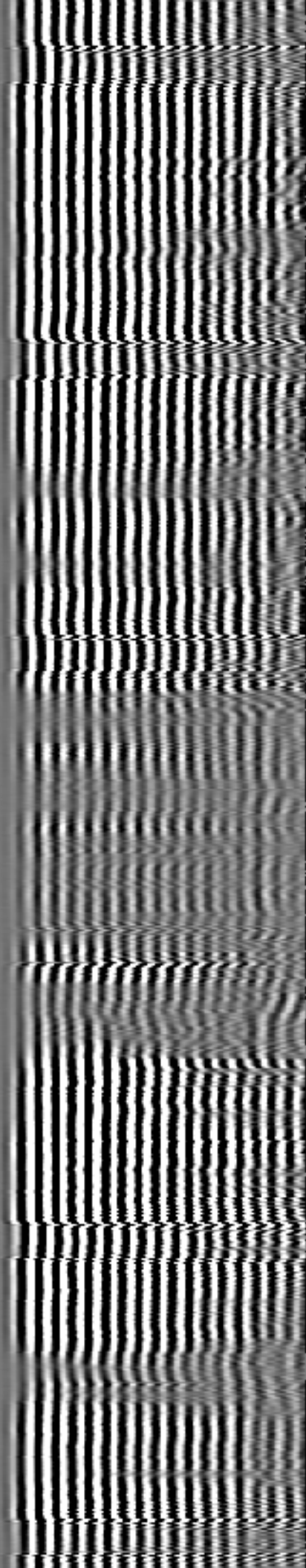
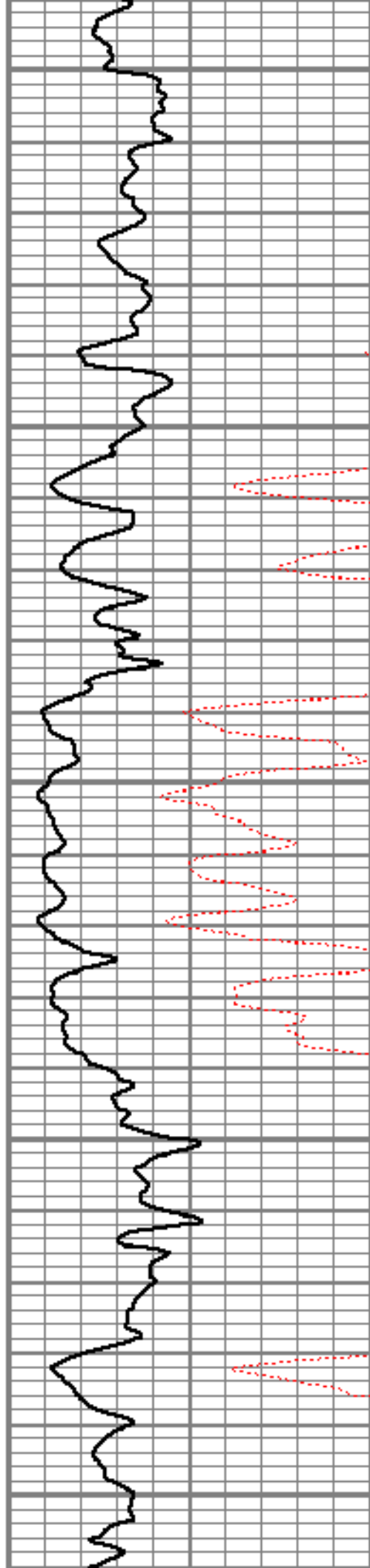

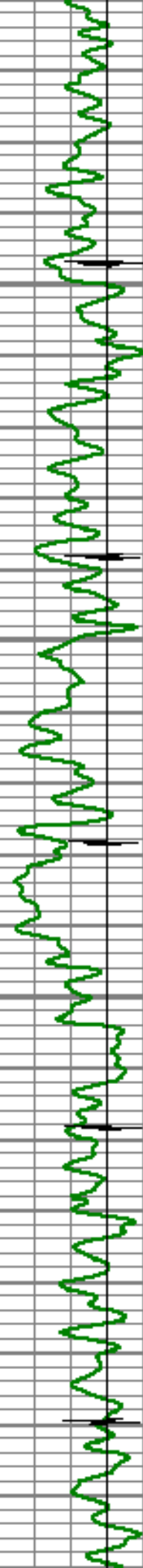

6300

6350

6400

6450

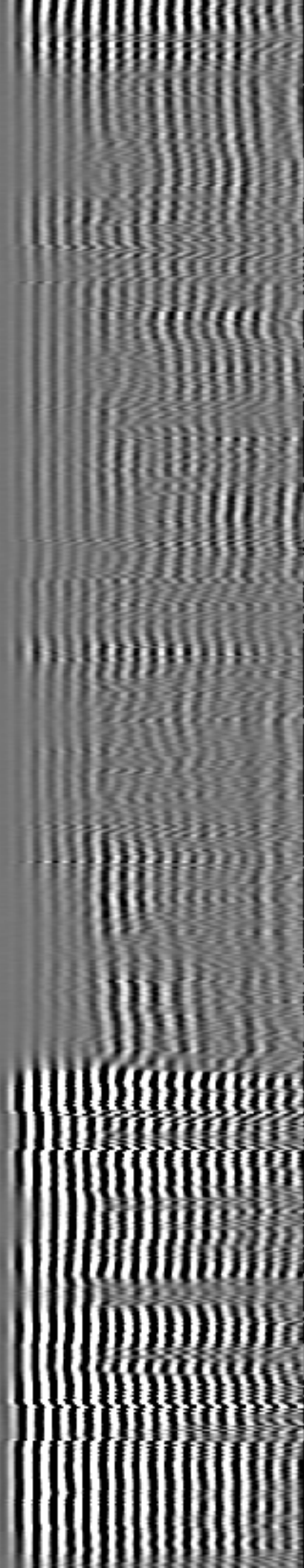
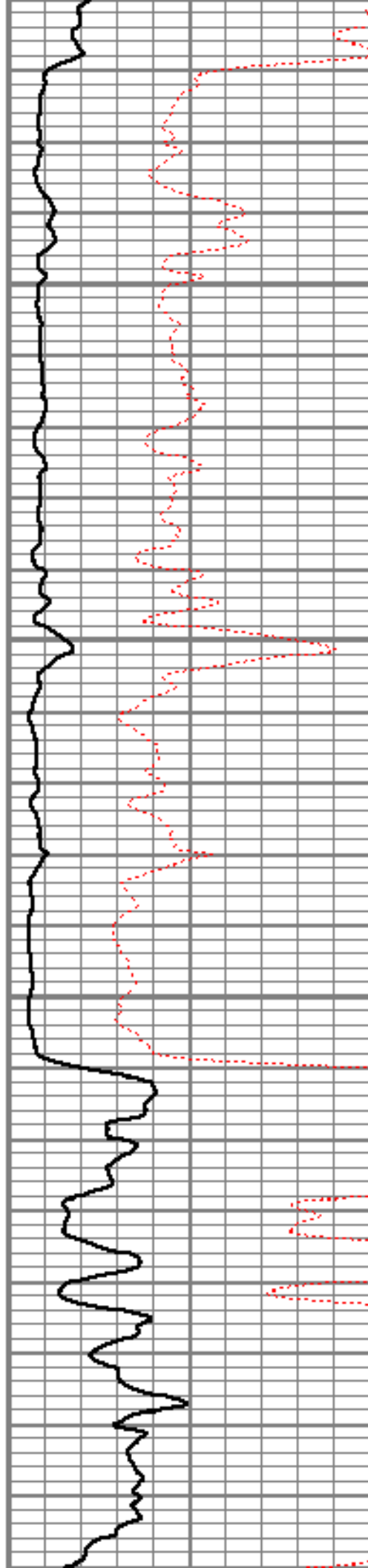

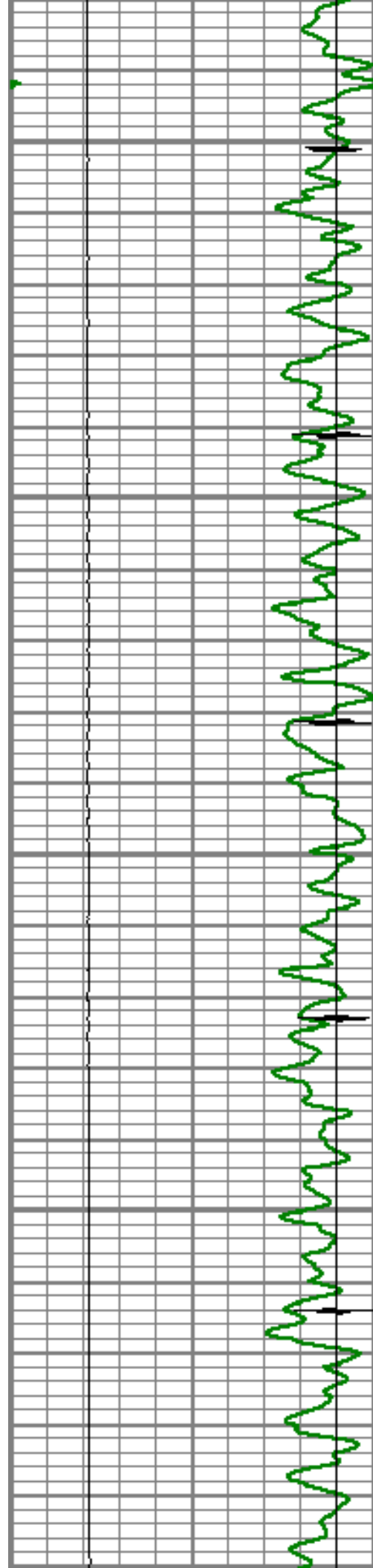

6500

6550

6600

6650

6700

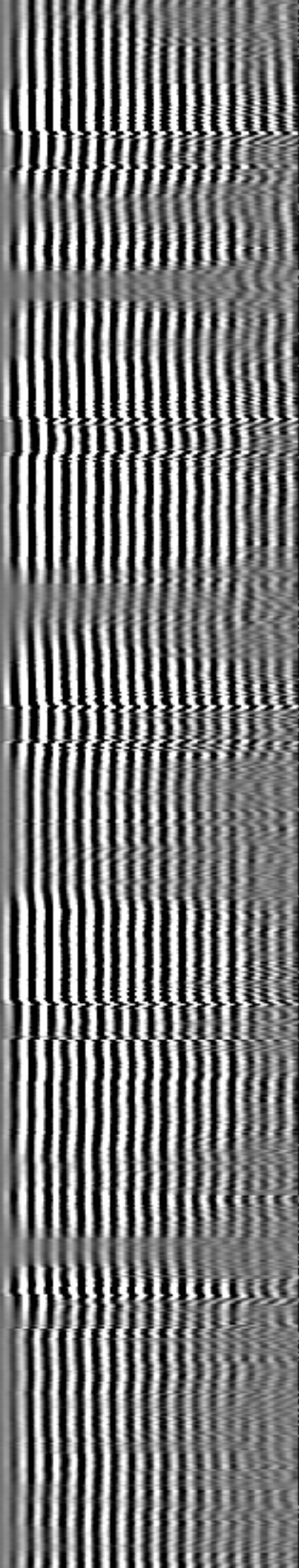
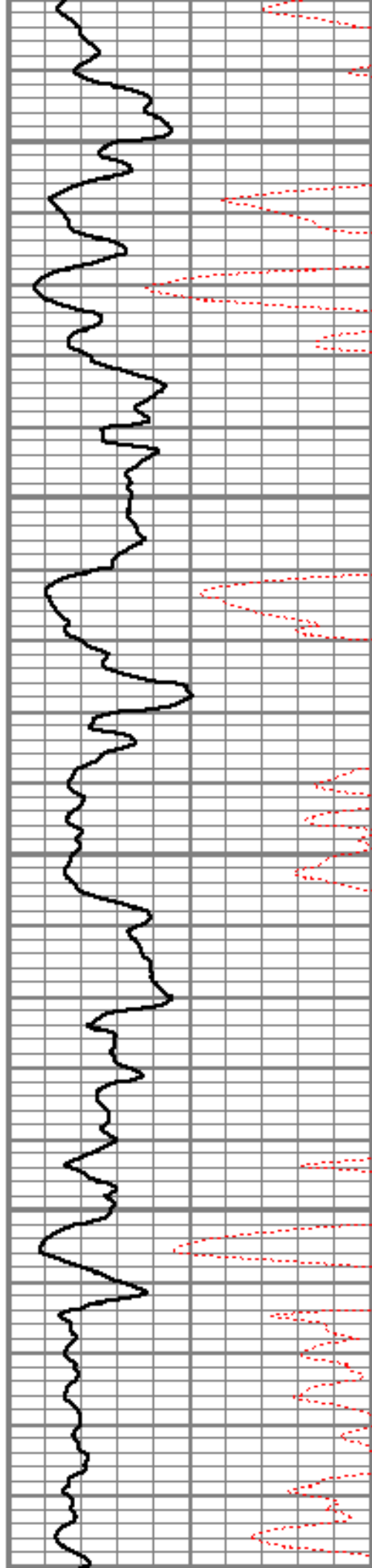



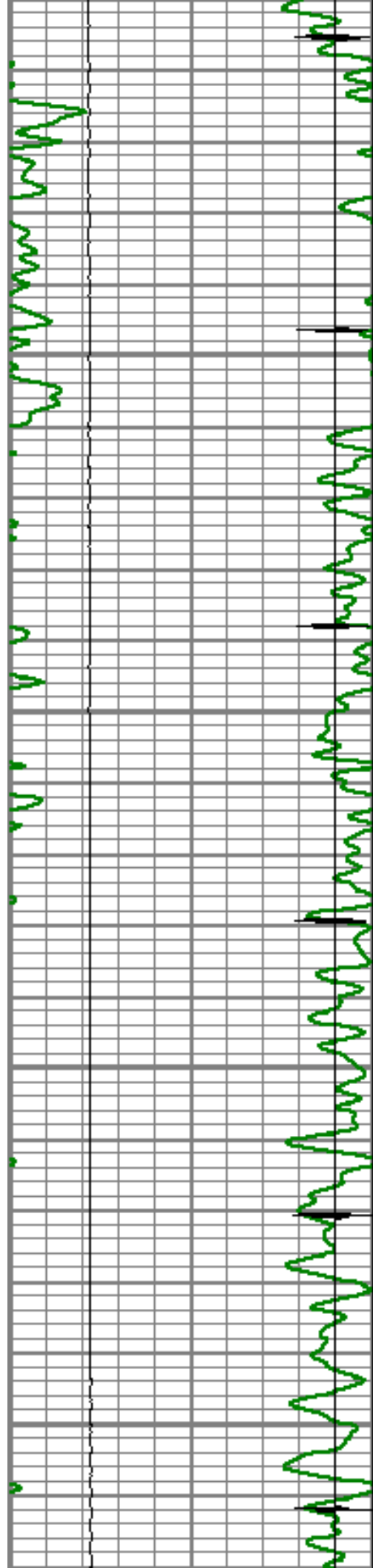

6750

6800

6850

6900

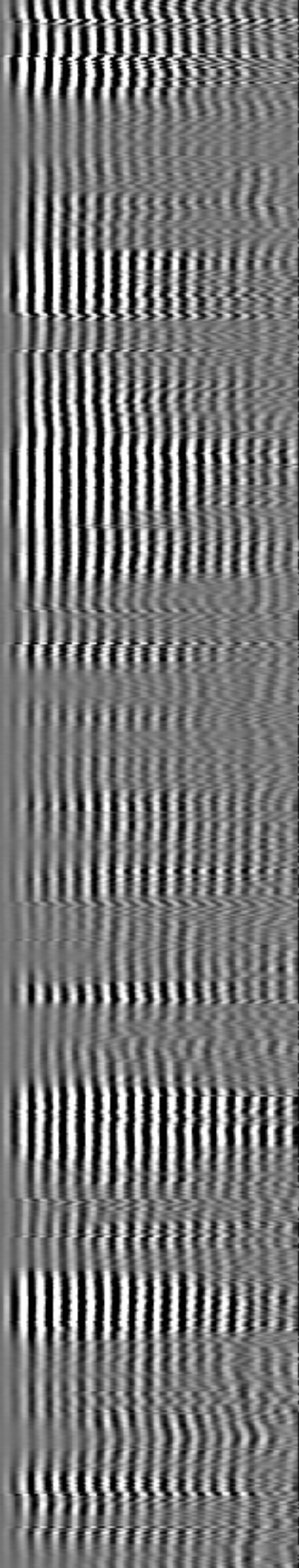
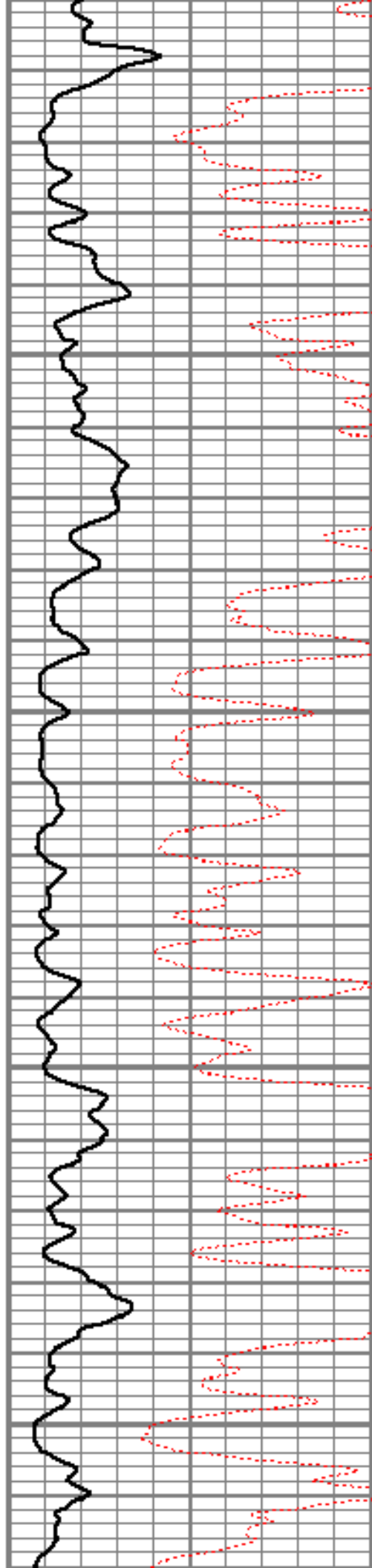



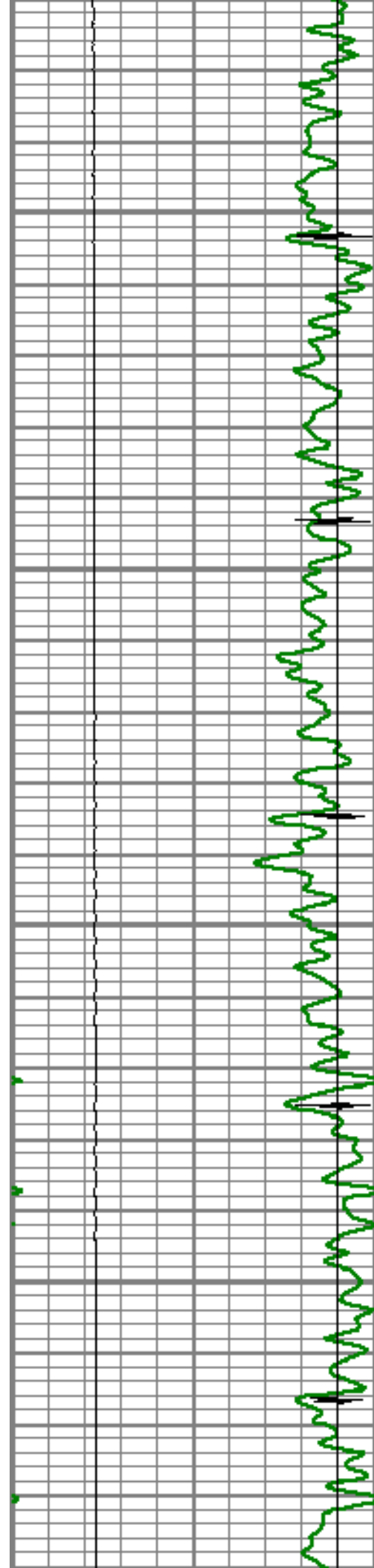

6950

7000

7050

7100

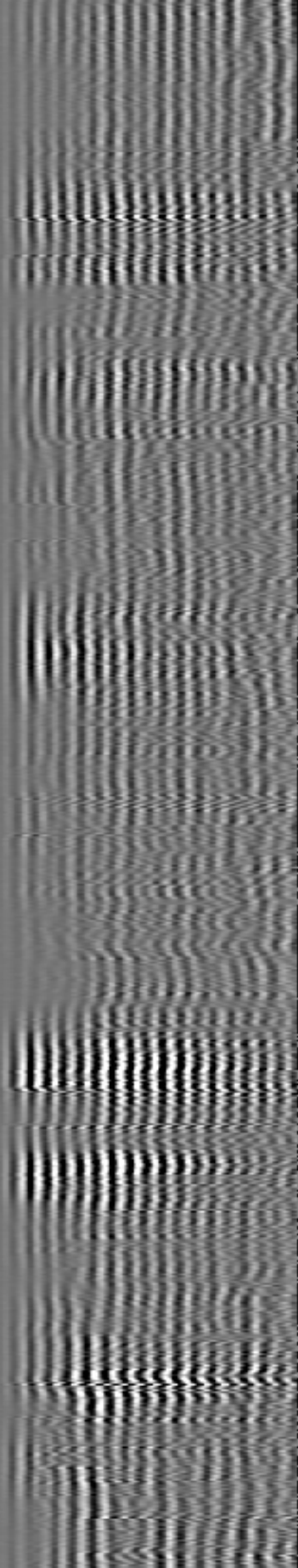
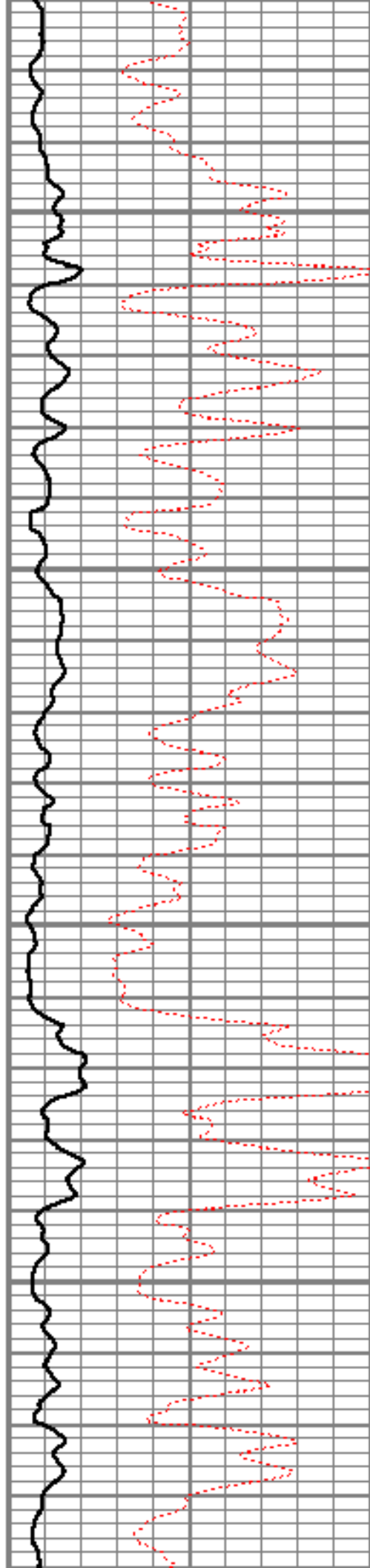

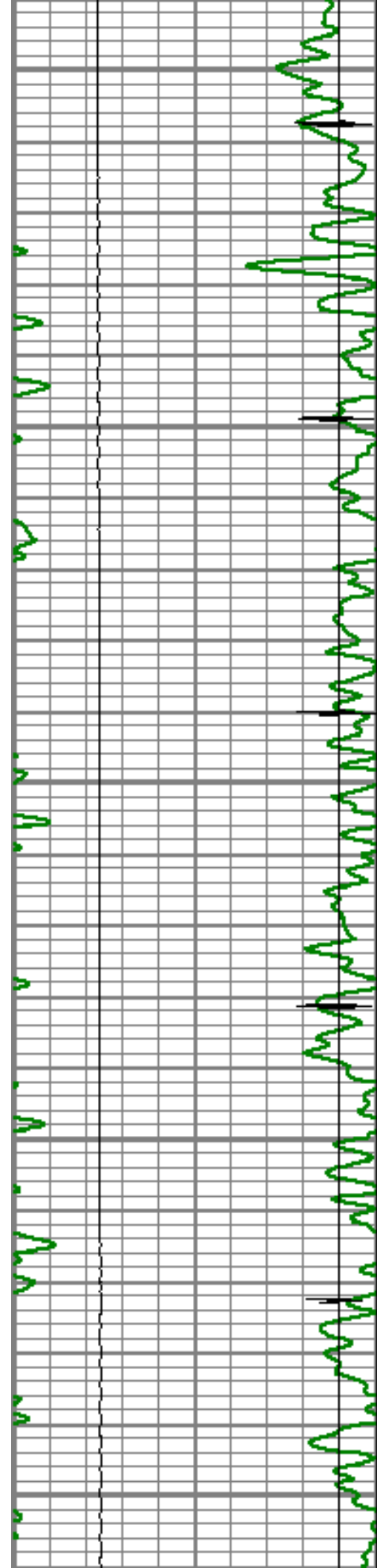

7150

7200

7250

7300

7350

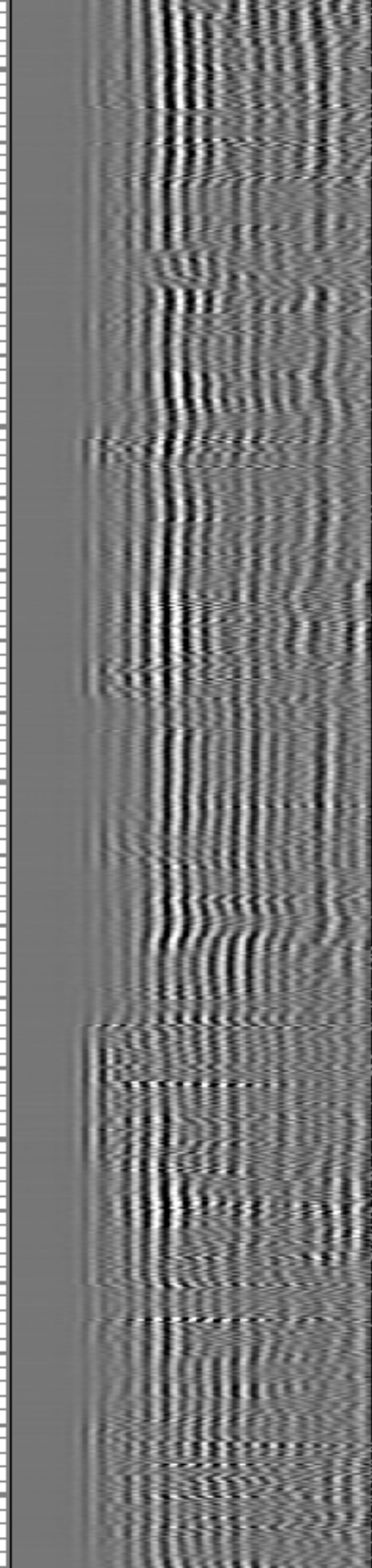
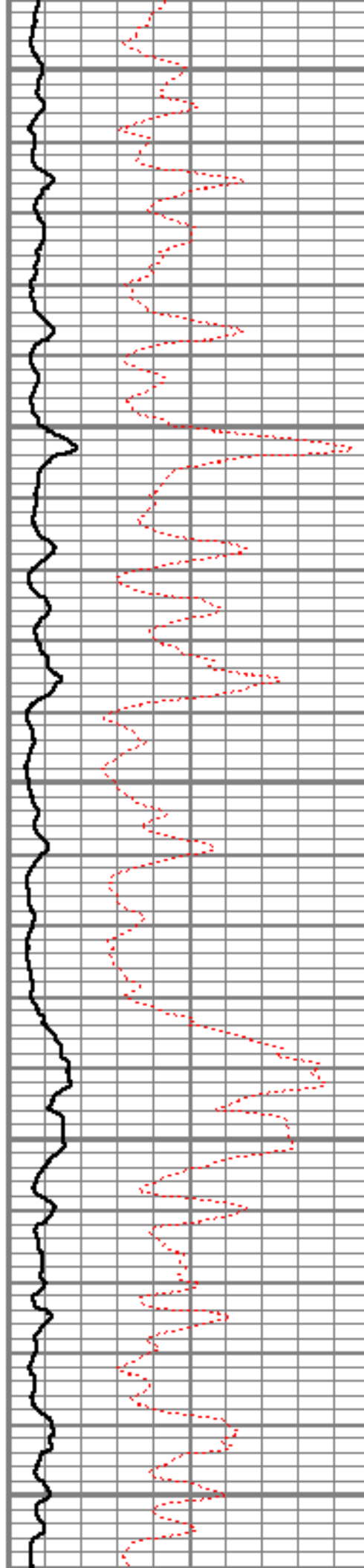

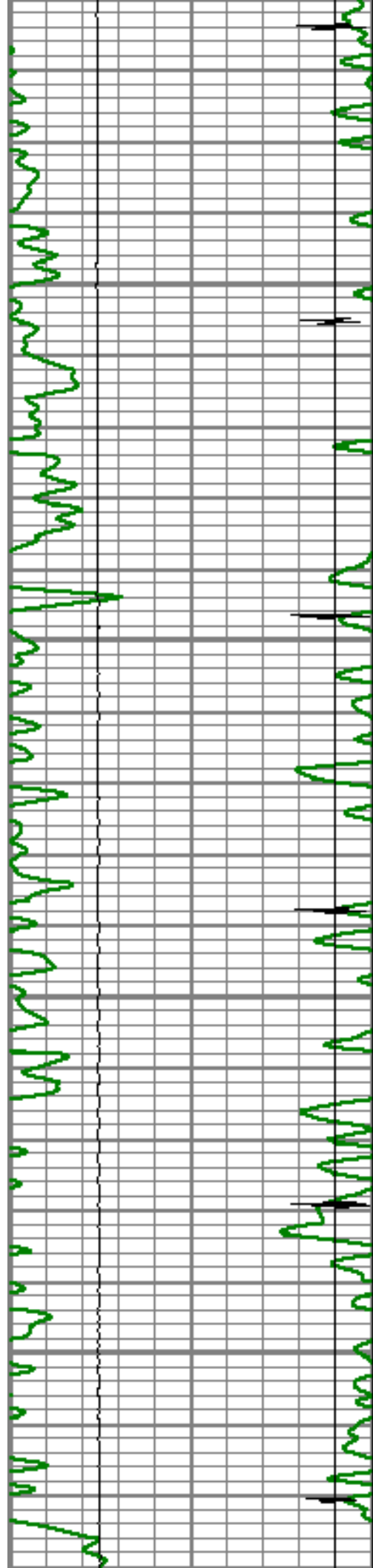

7400

7450

7500

7550

Short Joint

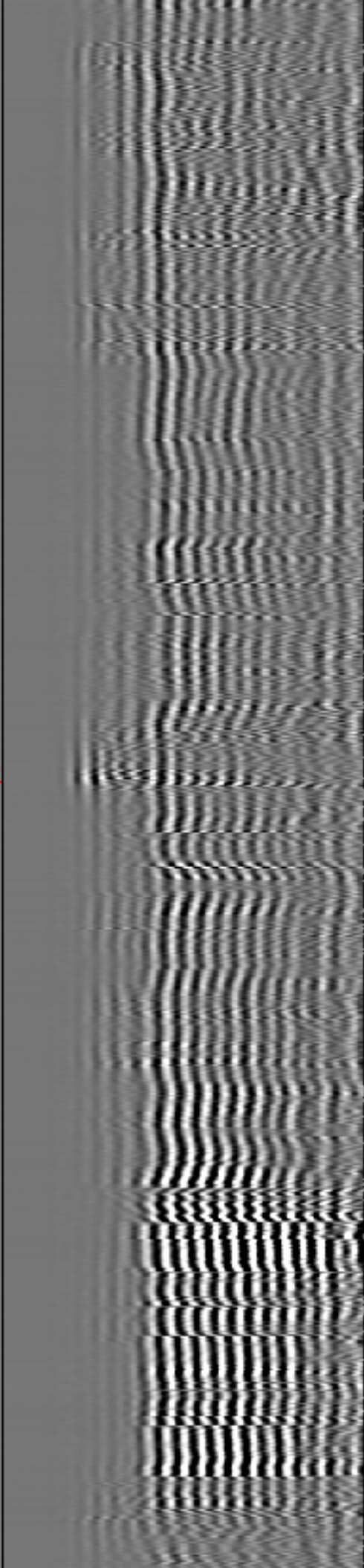
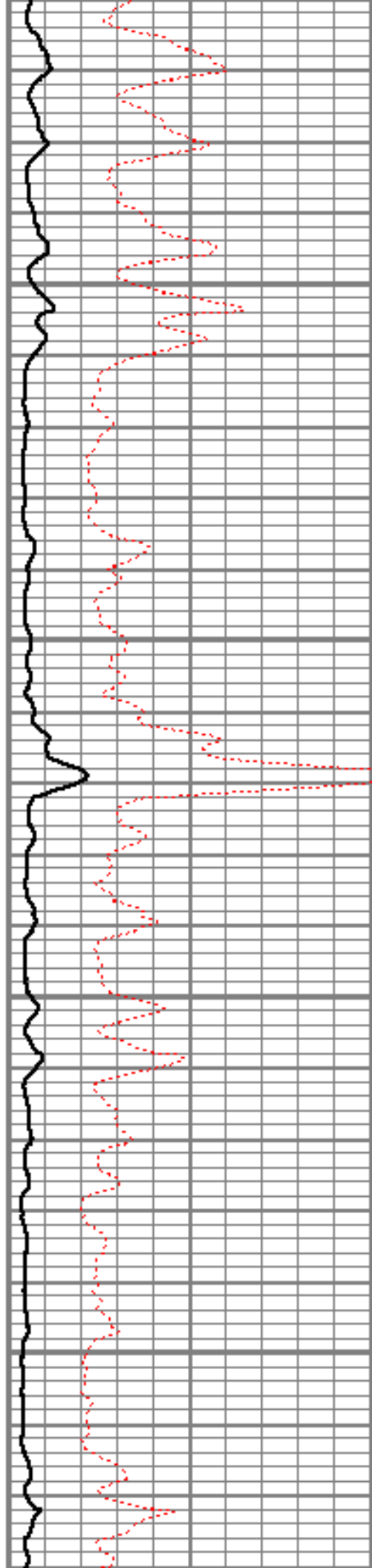



Shot Point

7600

7650

7700

7750

7800

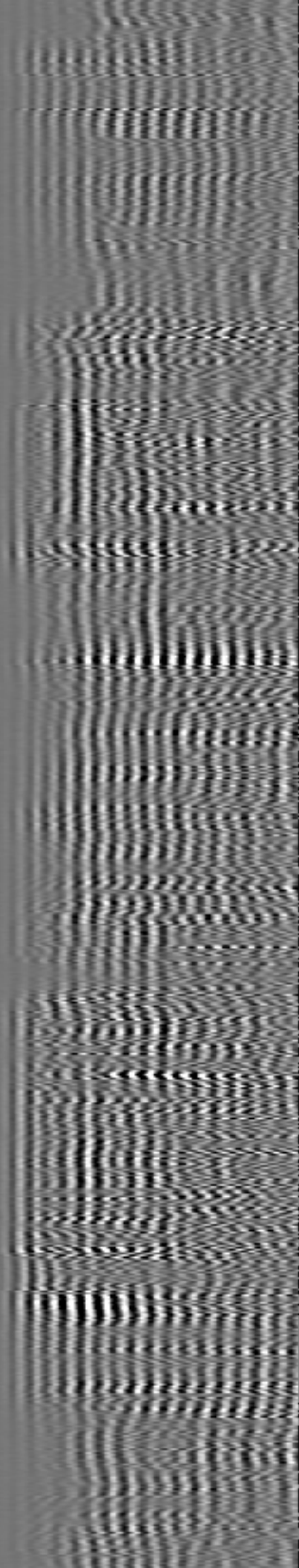
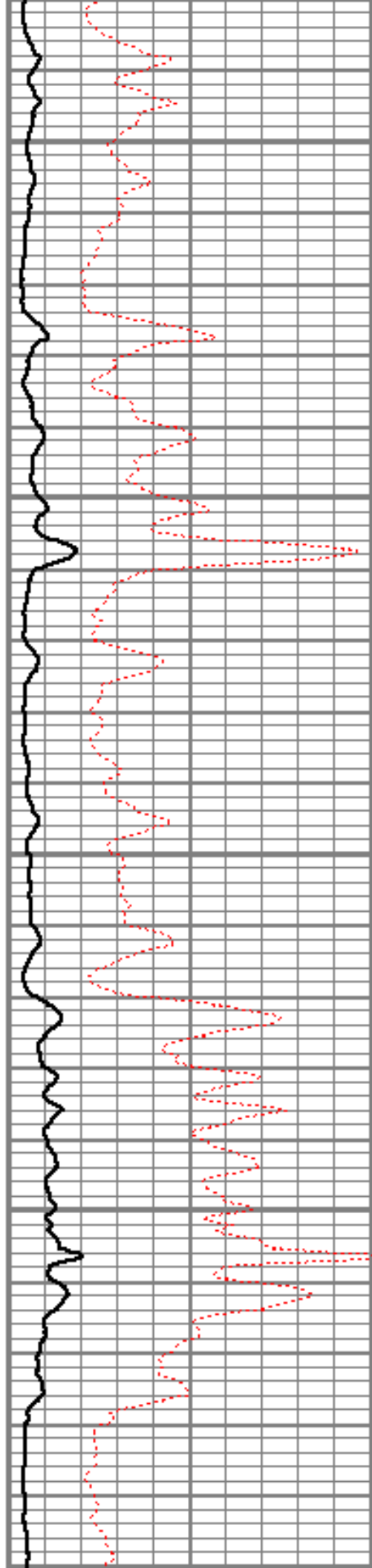
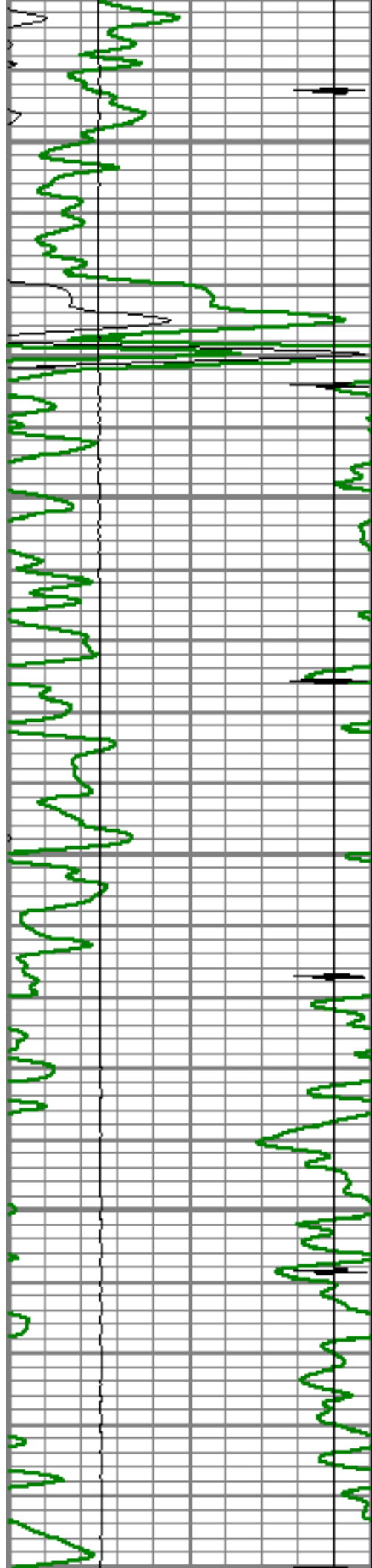



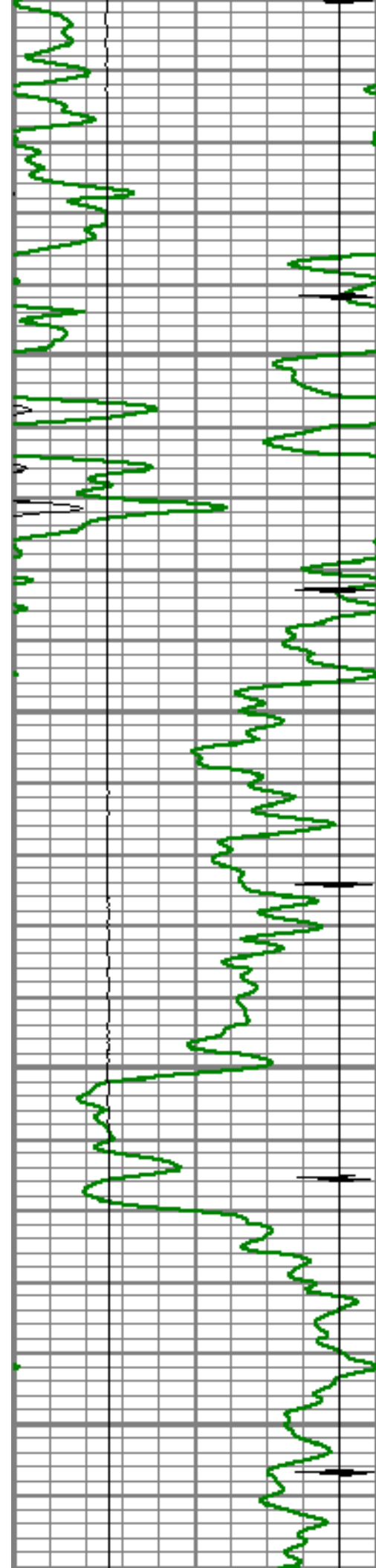

7850  
7900  
7950  
8000

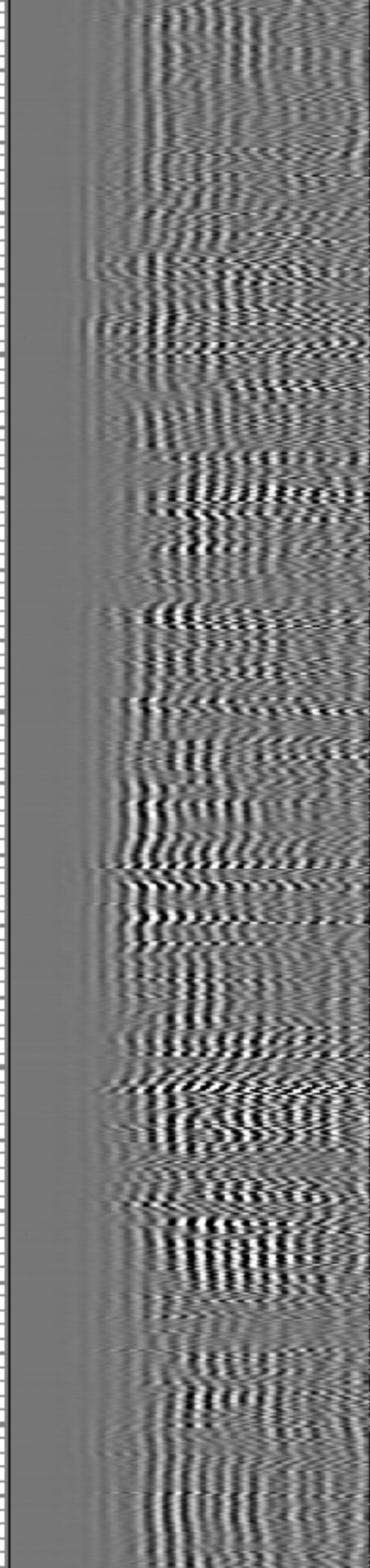
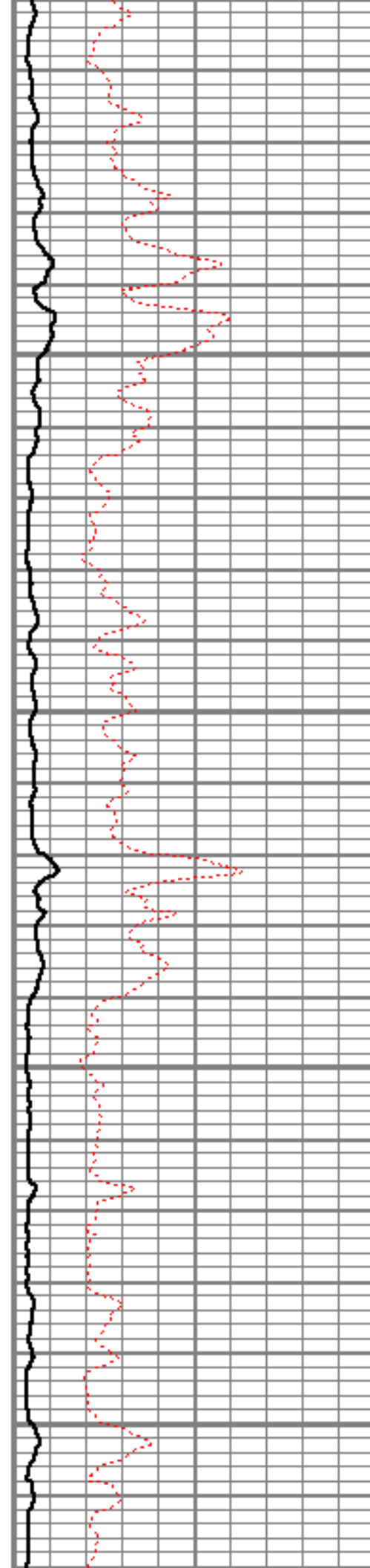

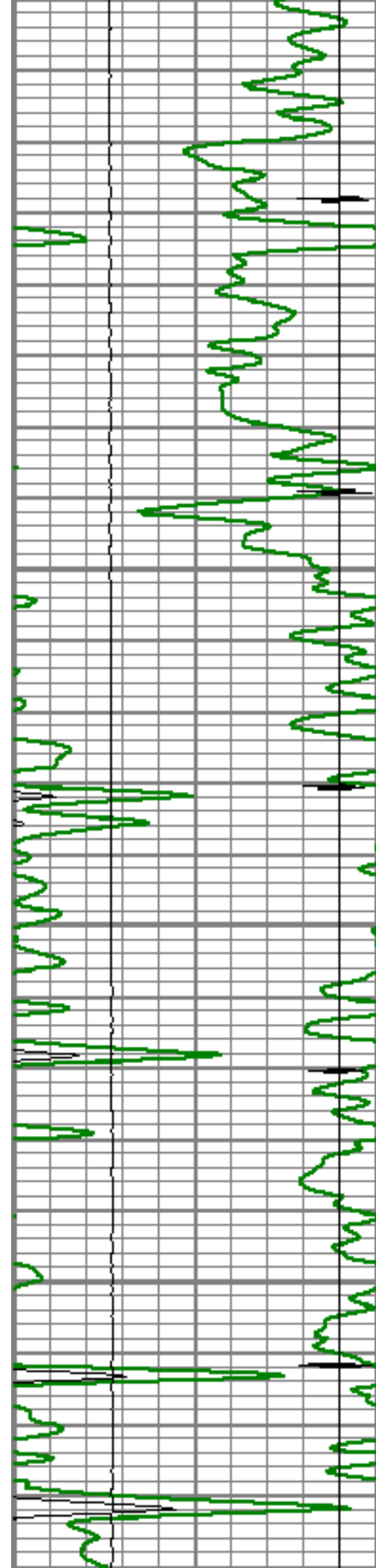

8050

8100

8150

8200

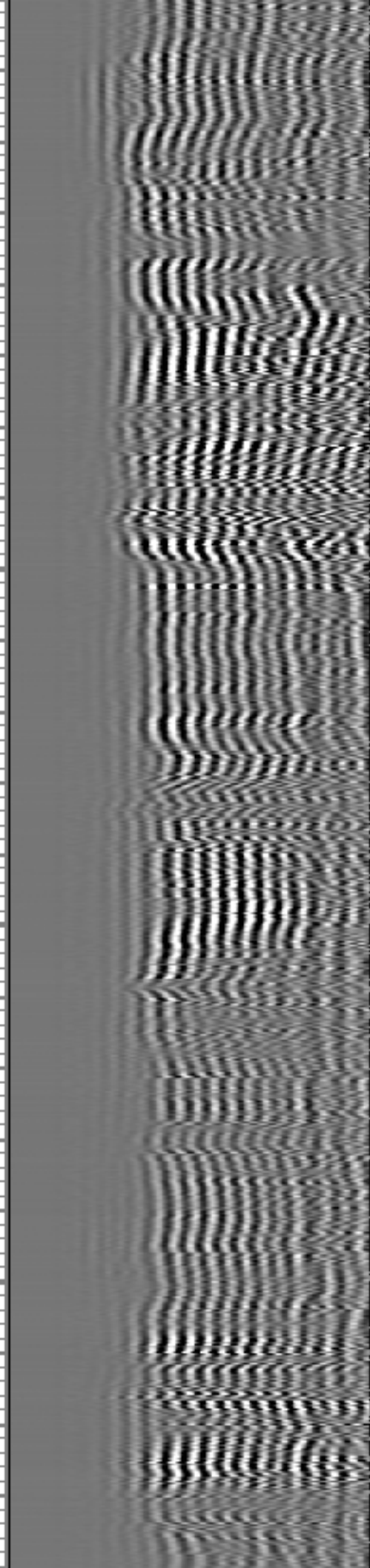
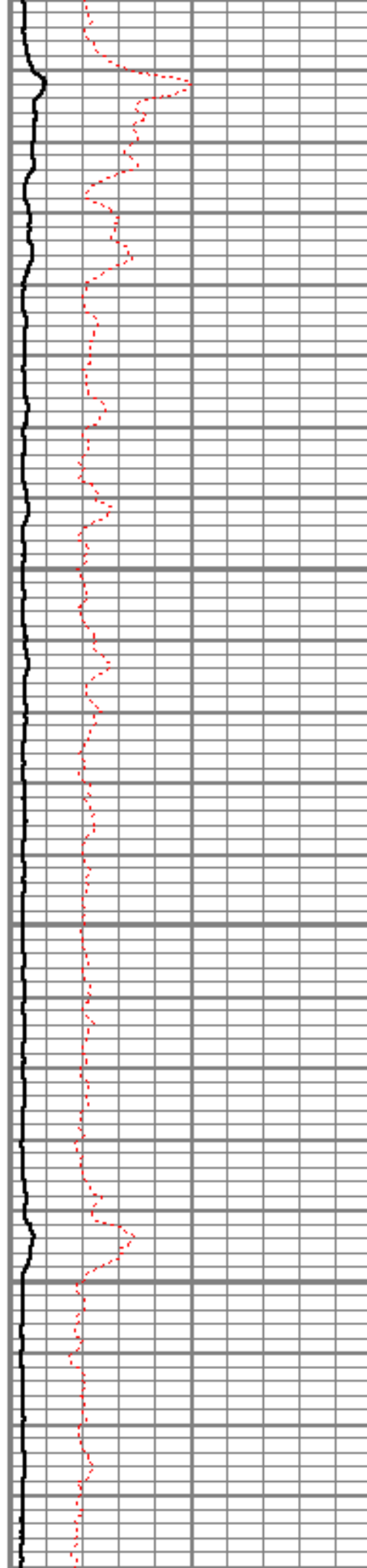

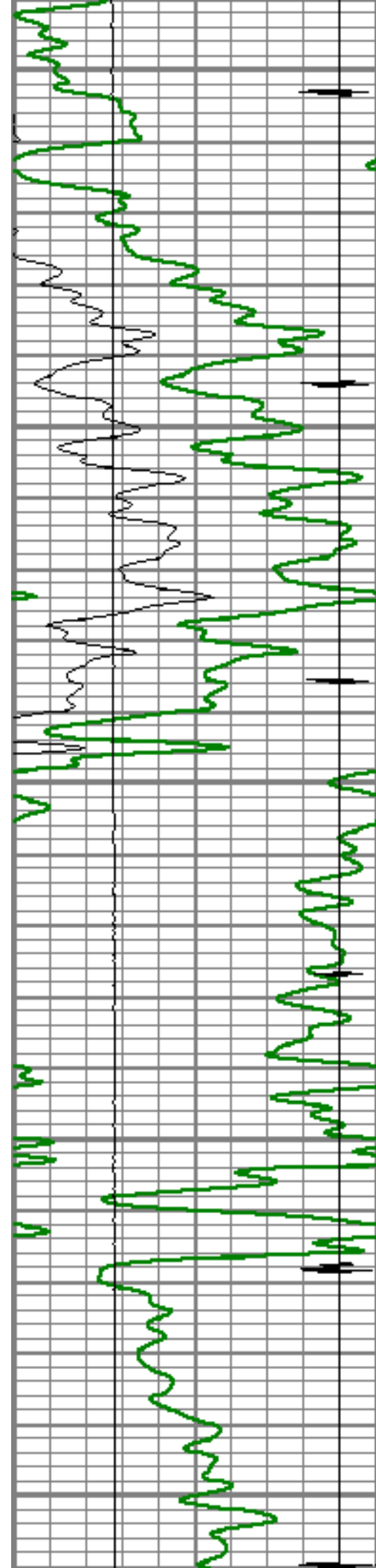

8250

8300

8350

8400

8450

CCI

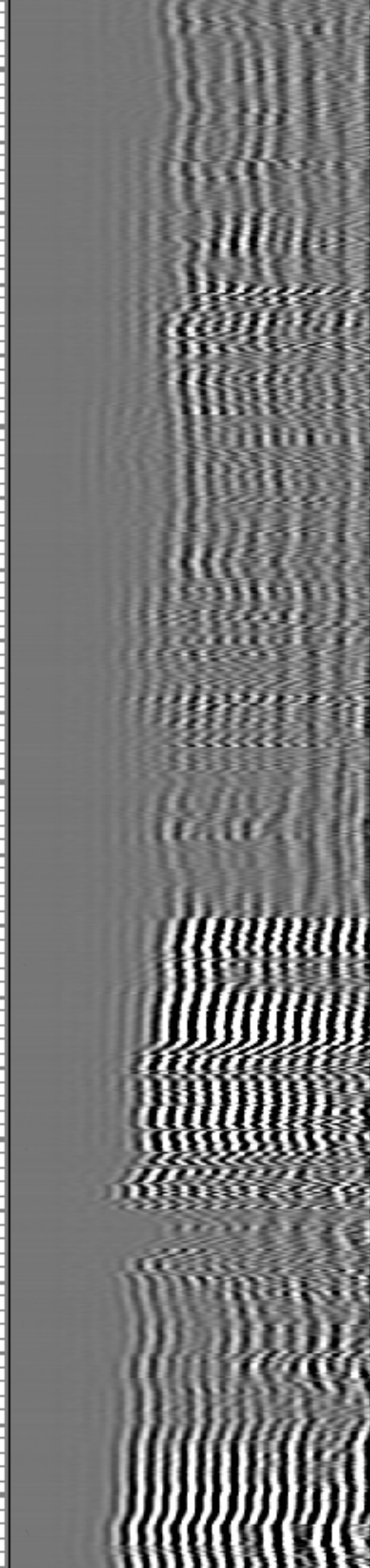
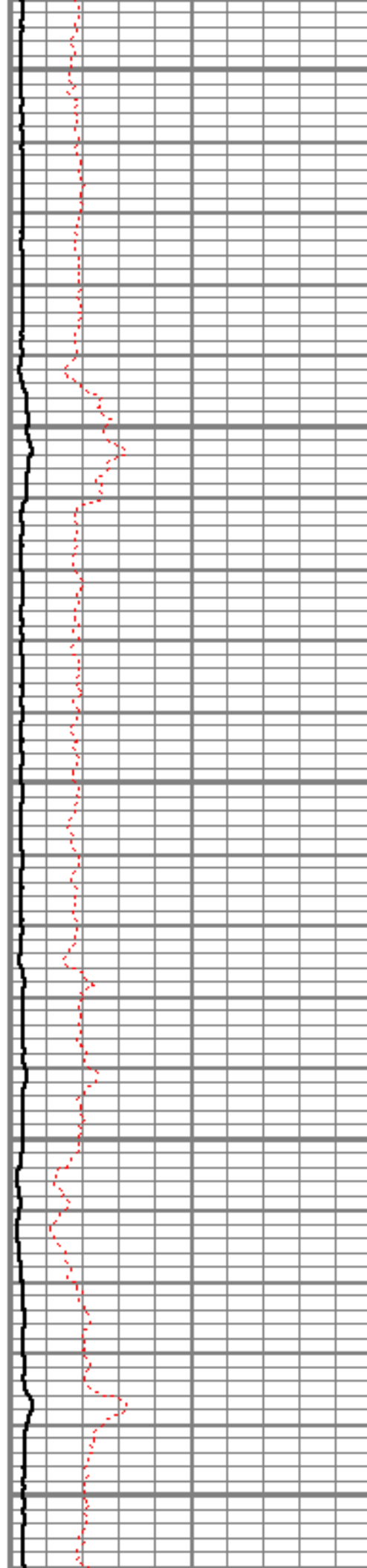



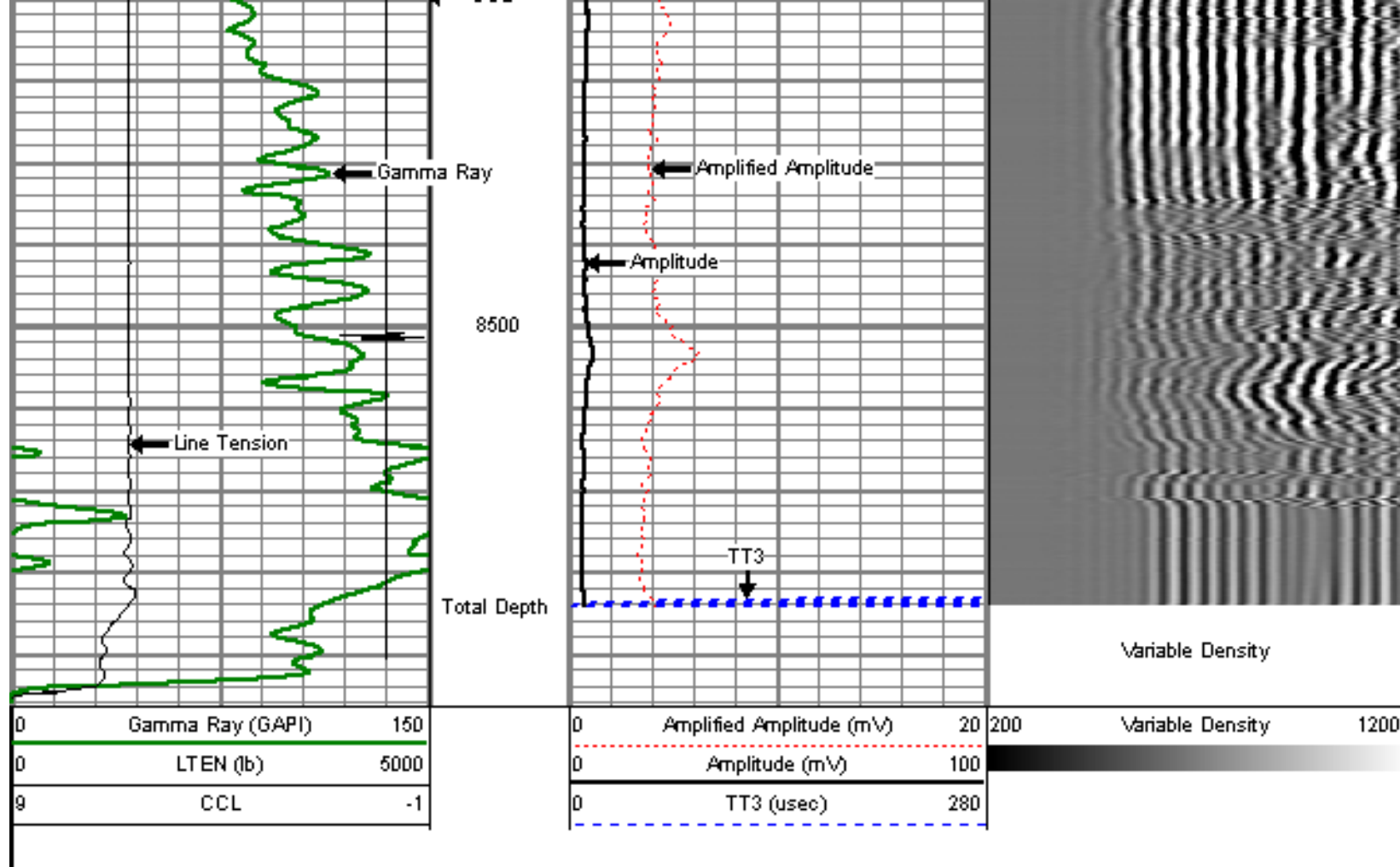

REPEAT PASS

5"=100'

Database File: foster 8-8-5.db  
 Dataset Pathname: pass14  
 Presentation Format: dcbl\_prb  
 Dataset Creation: Sun May 15 12:55:02 2011 by Log Std Casedhole 09061  
 Charted by: Depth in Feet scaled 1:240

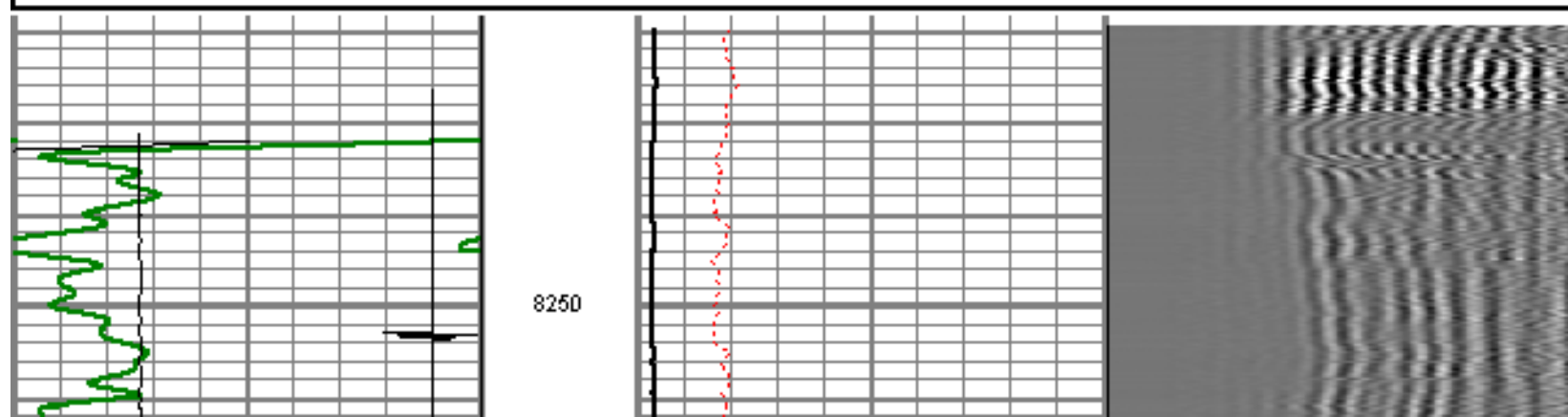
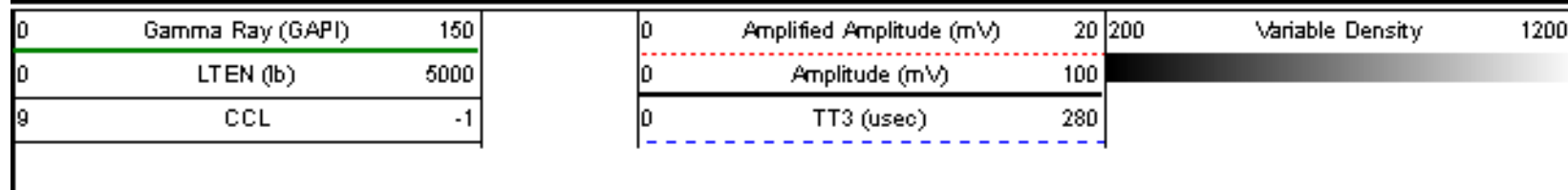

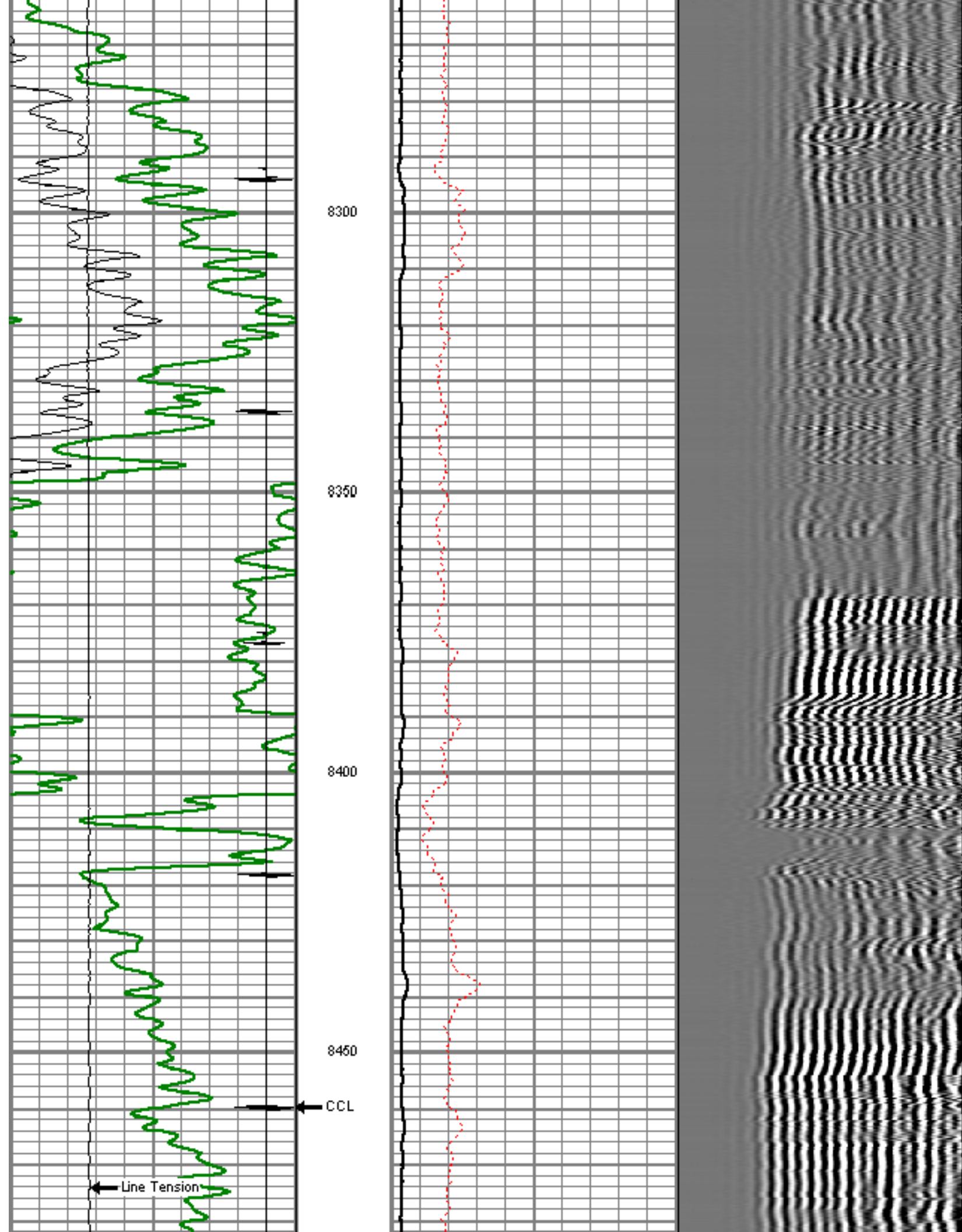

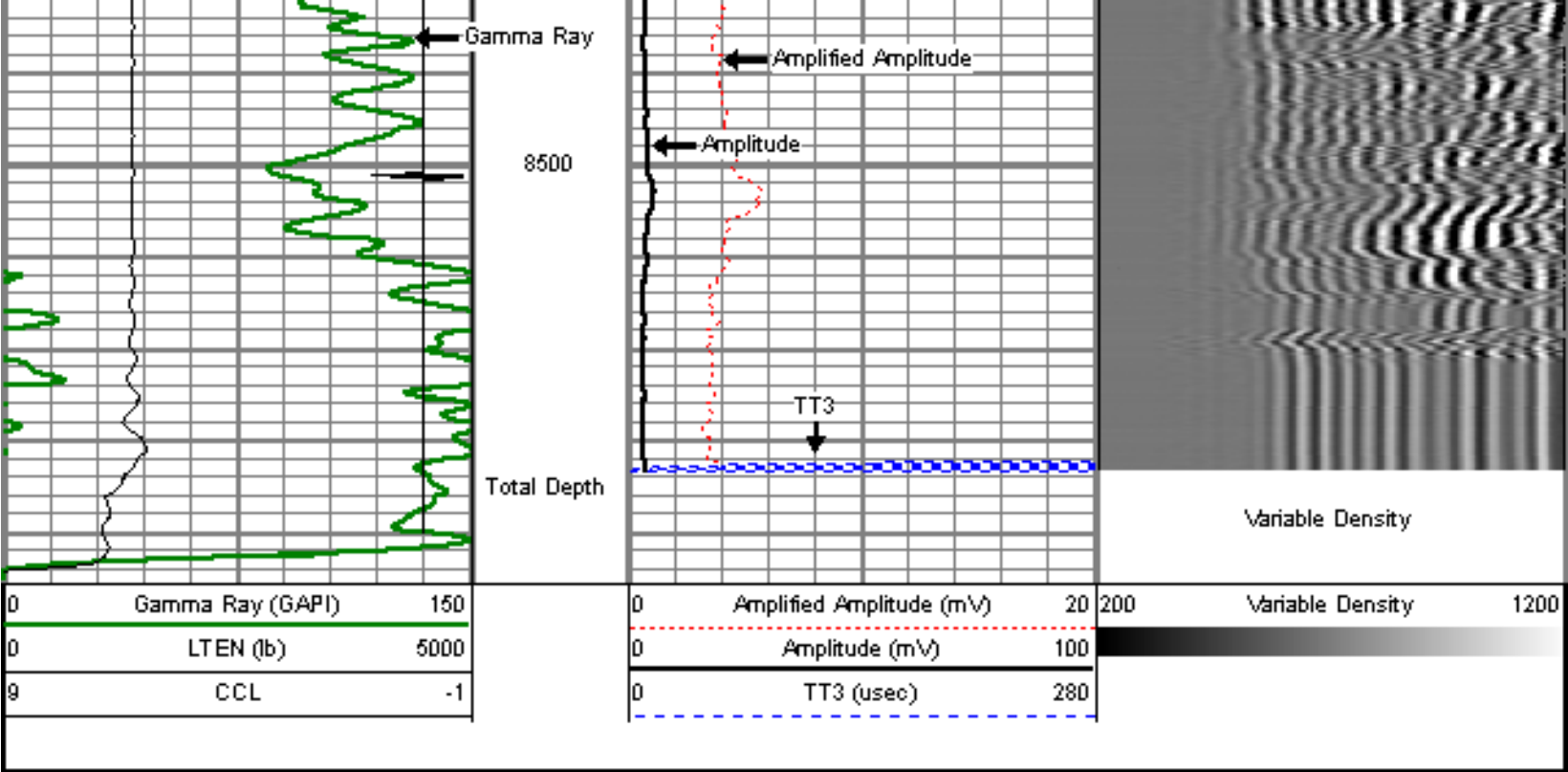



Sensor	Offset (ft)	Schematic	Description	Len (ft)	OD (in)	Wt (lb)
			titan	1.02	1.44	1.50
			Centralizer-Probe (CENT-PROBE-1) Probe Bowspring Centralizer	2.88	2.75	10.00
WVF3	11.67		CBL-Probe (DCBL_PRB_275_01) Probe 275" Dual Receiver Bond	8.77	2.75	60.00
WVF5	10.67					

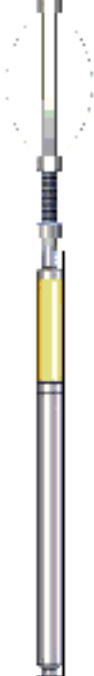

				Centralizer-Probe (CENT-PROBE-2) Probe Bowspring Centralizer	2.88	2.75	10.00
CCL	3.63						
				GR-Probe (GRCCL_PRB_275_01) Probe 275' 4 Channel Probe	4.54	2.75	30.00
GR	0.90						
Dataset: foster 8-8-5.db: field/well/run1/pass15oh Total Length: 20.08 ft Total Weight: 111.50 lb O.D.: 2.75 in							

	Company	ENCANA OIL & GAS (USA) INC.
	Well	FOSTER 8-8-5
	Field	WATTENBERG
	County	WELD
	State	COLORADO