



# CEMENT BOND LOG

Mesa Wireline

Company	ENCANA OIL & GAS (USA) INC.		
Well	FOSTER 4-6-5		
Field	WATTENBERG		
County	WELD		
State	COLORADO		
Company ENCANA OIL & GAS (USA) INC.		Location: API #: 05-123-31206-00	
Well FOSTER 4-6-5		SHL: 560' FSL & 1328' FEL	
Field WATTENBERG		BHL: 1400' FSL & 2480' FSL	
County WELD		State COLORADO	
SEC. 5 TWP. 1N RGE. 68W		Other Services NONE	
Permanent Datum GROUND LEVEL		Elevation 5037'	
Log Measured From KELLY BUSHING = 13'		K.B. 5050'	
Drilling Measured From KELLY BUSHING		D.F. 5049'	
		G.L. 5037'	

Date	15 MAY 2011									
Run Number	ONE									
Depth Driller	8565'									
Depth Logger	8520'									
Bottom Logged Interval	8520'									
Top Log Interval	3500'									
Open Hole Size	7.875"									
Type Fluid	WATER									
Density / Viscosity	~8.34 LBS/GAL									
Max. Recorded Temp.	255 Deg/F									
Estimated Cement Top	4080'									
Time Well Ready	N/A									
Time Logger on Bottom	N/A									
Equipment Number	10801W / PR2									
Location	AULT, CO									
Recorded By	R. RODRIGUEZ									
Witnessed By	TOM MAJORS									
Borehole Record										
Run Number	Bit	From	To	Size	Weight	Tubing Record				
ONE	12.25"	0	850'							
TWO	7.875"	0	8523'							
Casing Record	Size	Wgt/Ft	Top	Bottom						
Surface String	8.625"	24#	0	850'						
Prot. String										
Production String	4.5"	11.6#	0	8523'						
Liner										

<<< Fold Here >>>

All interpretations are opinions based on inferences from electrical or other measurements and we cannot and do not guarantee the accuracy or correctness of any interpretation, and we shall not, except in the case of gross or willful negligence on our part, be liable or responsible for any loss, costs, damages, or expenses incurred or sustained by anyone resulting from any interpretation made by any of our officers, agents or employees. These interpretations are also subject to our general terms and conditions set out in our current Price Schedule.

Comments

NO LOGS AVAILABLE TO CORRELATE TO  
SHORT JOINT @ 7552' - 7575'

WE APPRECIATE YOUR BUSINESS, MESA WIRELINE LLC, GRAND JUNCTION CO. (970) 257-0458



MAIN PASS

Database File: foster 4-6-5.db  
Dataset Pathname: pass19  
Presentation Format: dcbl\_prb  
Dataset Creation: Sun May 15 15:49:04 2011 by Log Std Casedhole 09061  
Charted by: Depth in Feet scaled 1:240

0	Gamma Ray (GAPI)	150
0	LTEN (lb)	5000
9	CCL	-1

0	Amplified Amplitude (mV)	20
0	Amplitude (mV)	100
0	TT3 (usec)	280

200 Variable Density 1200

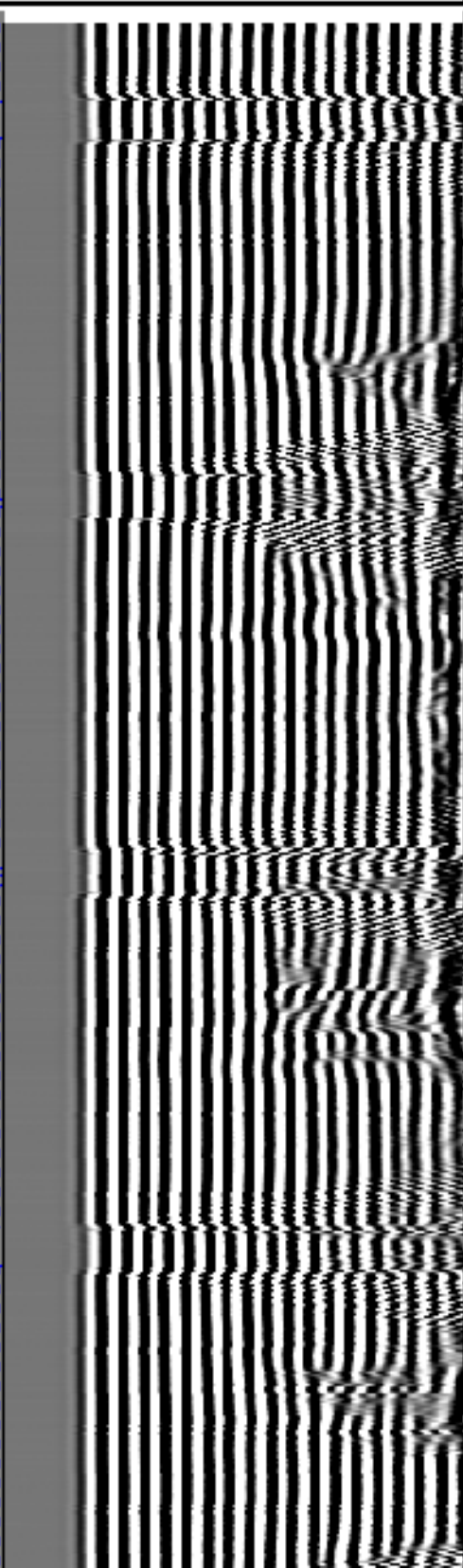
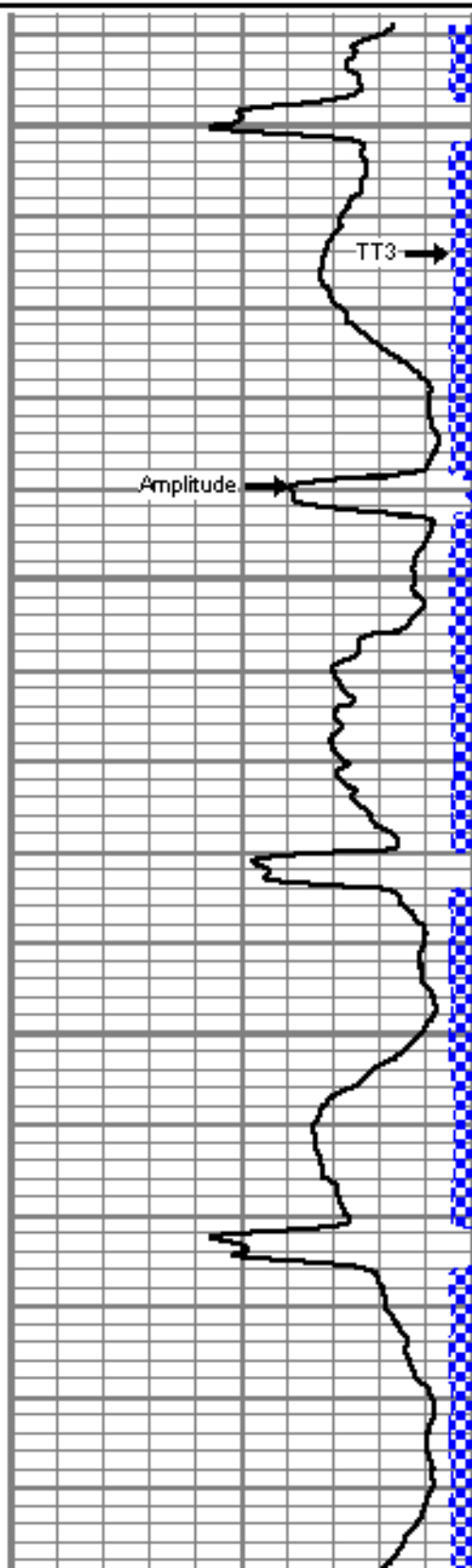
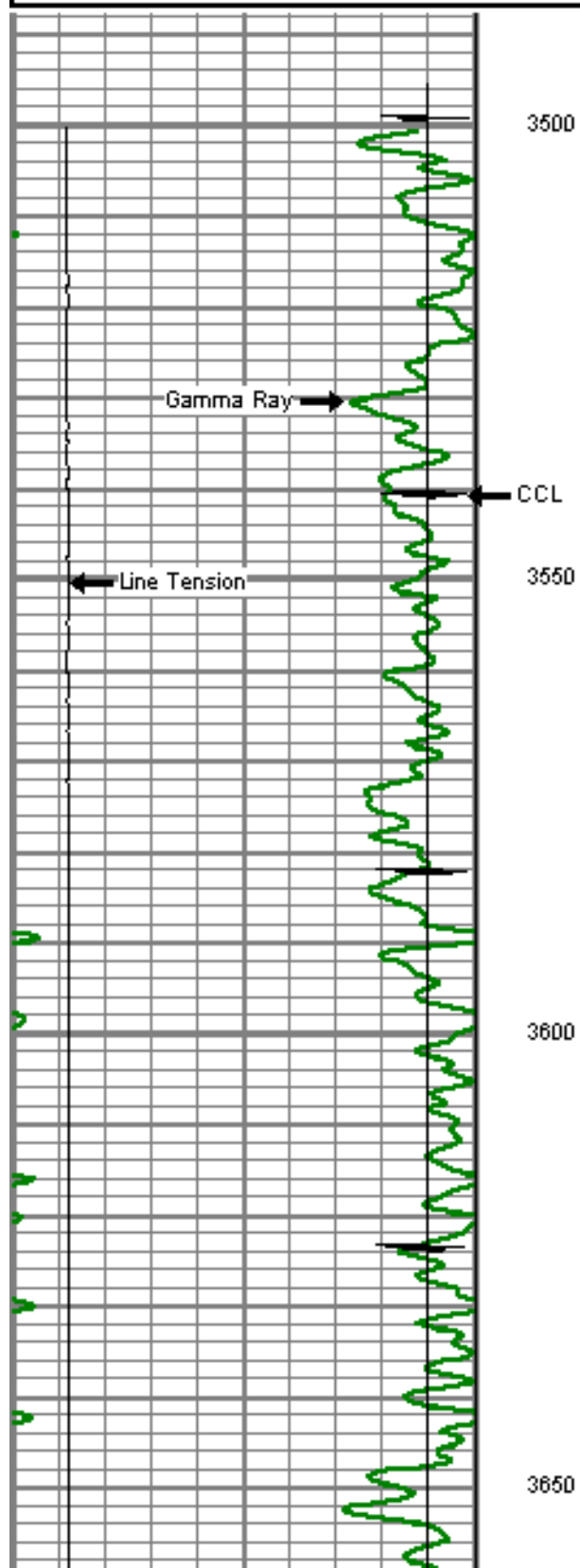

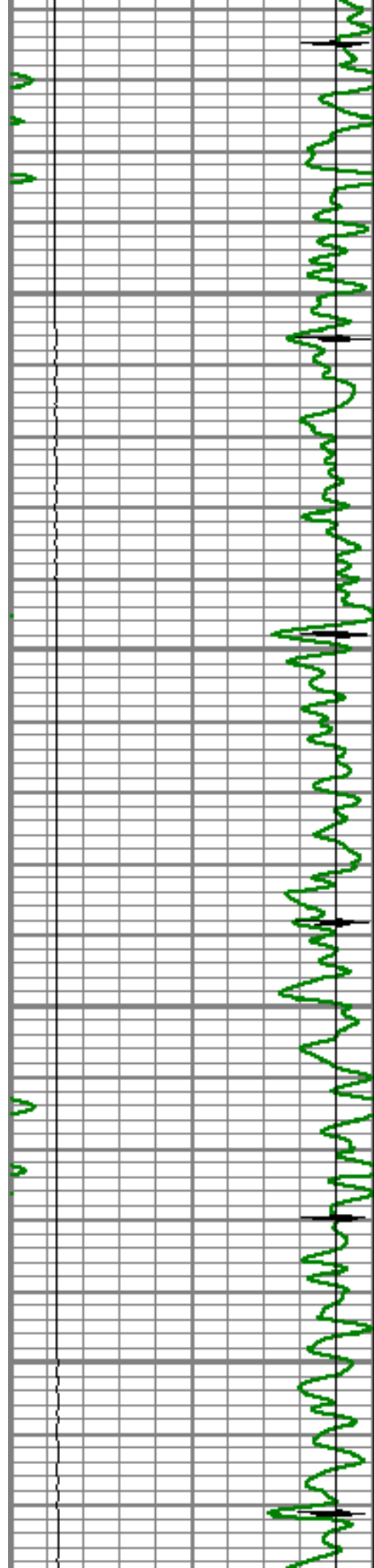

3700

3750

3800

3850

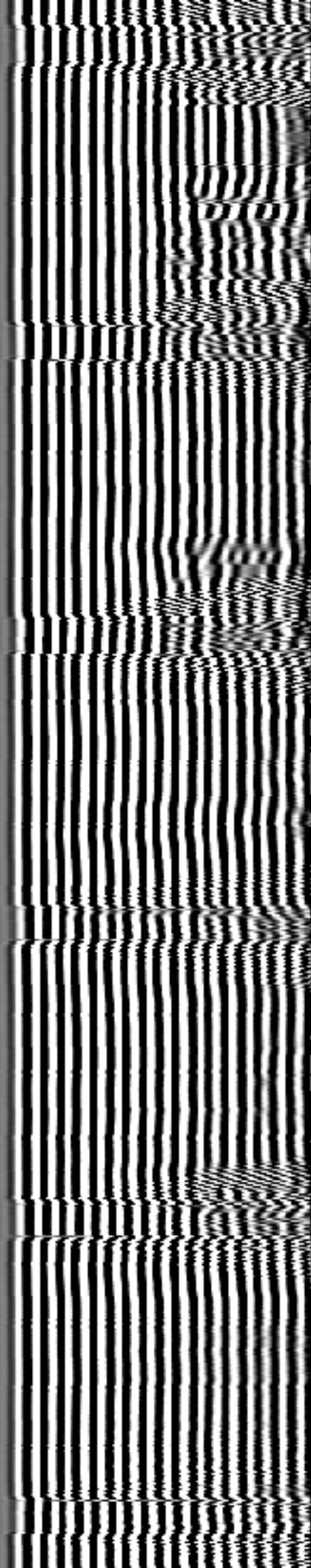
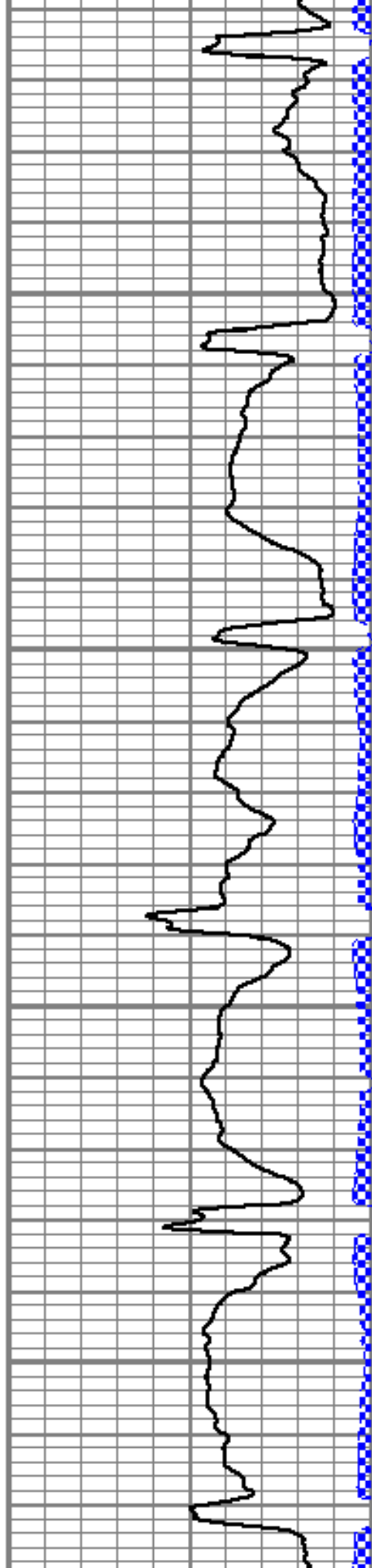

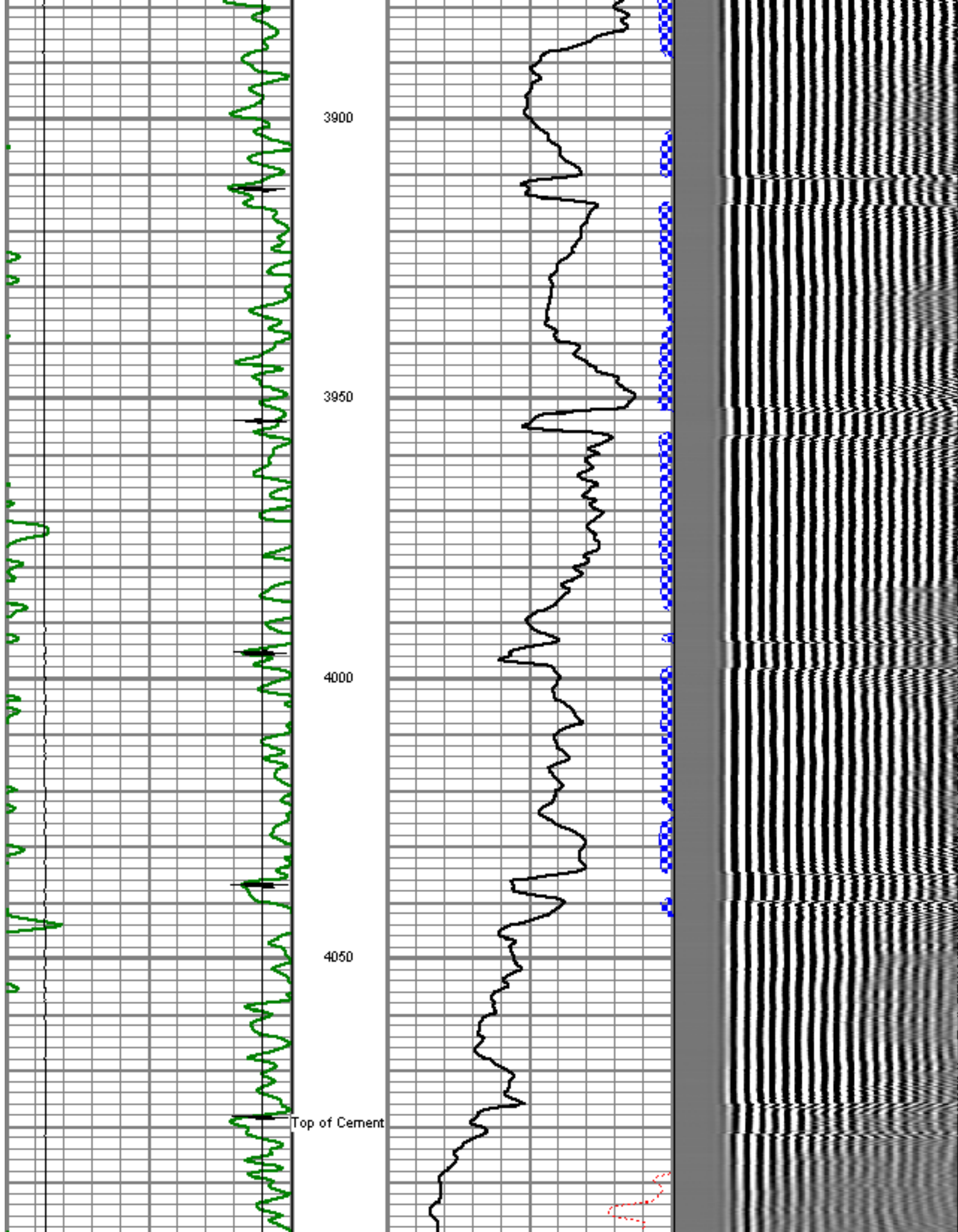



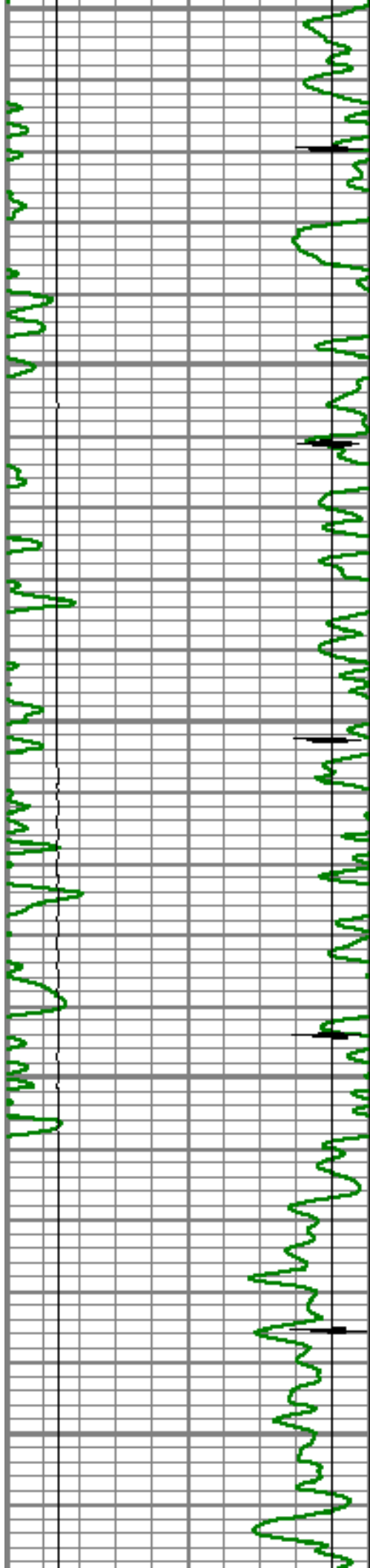

4100

4150

4200

4250

4300

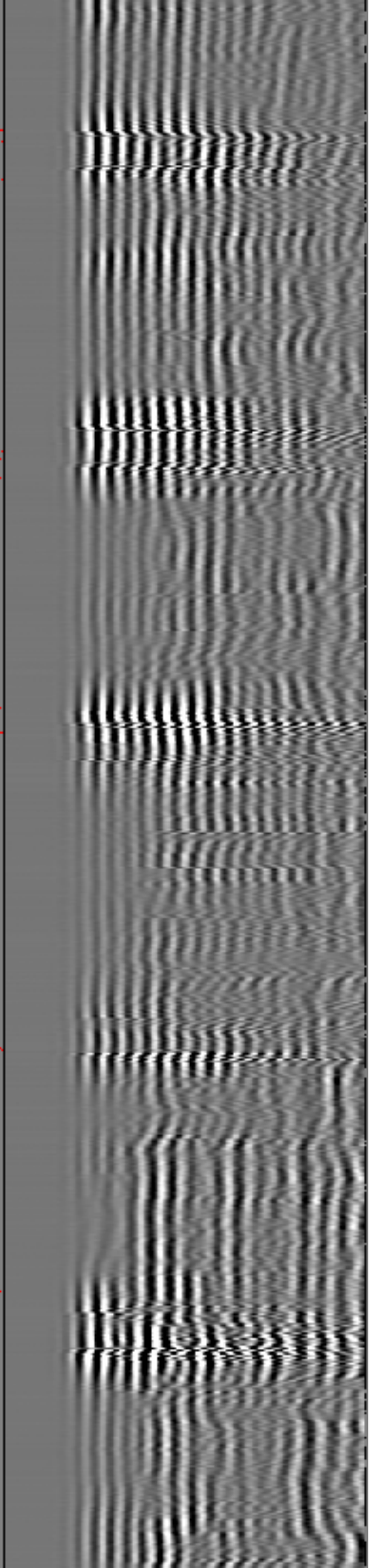

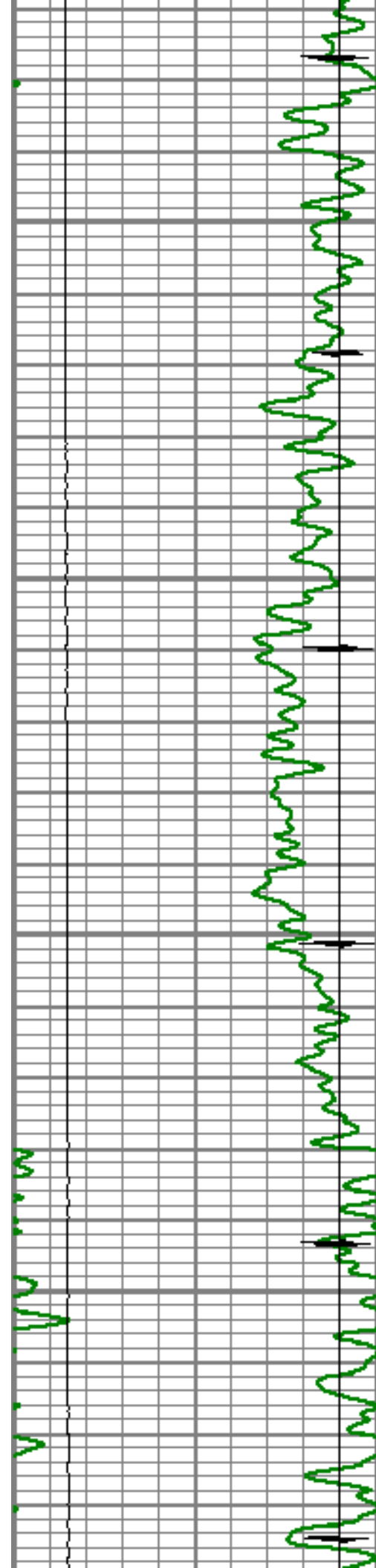

4350

4400

4450

4500

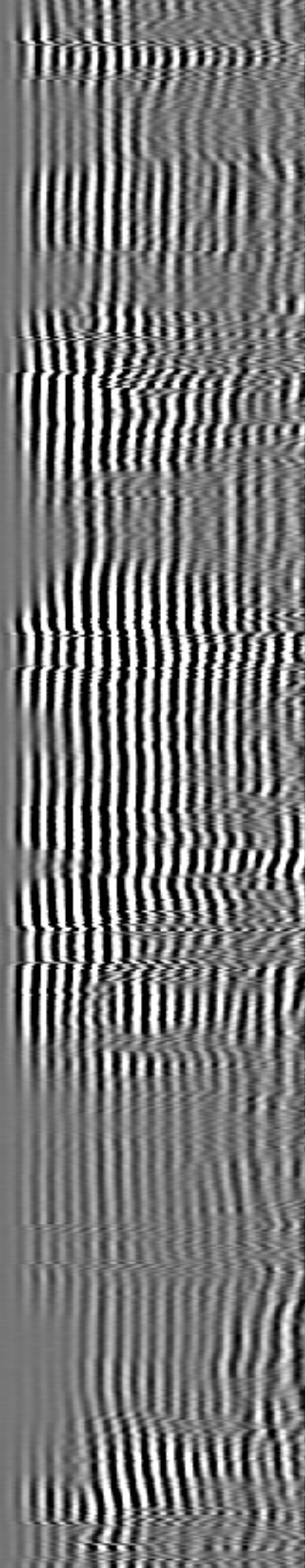
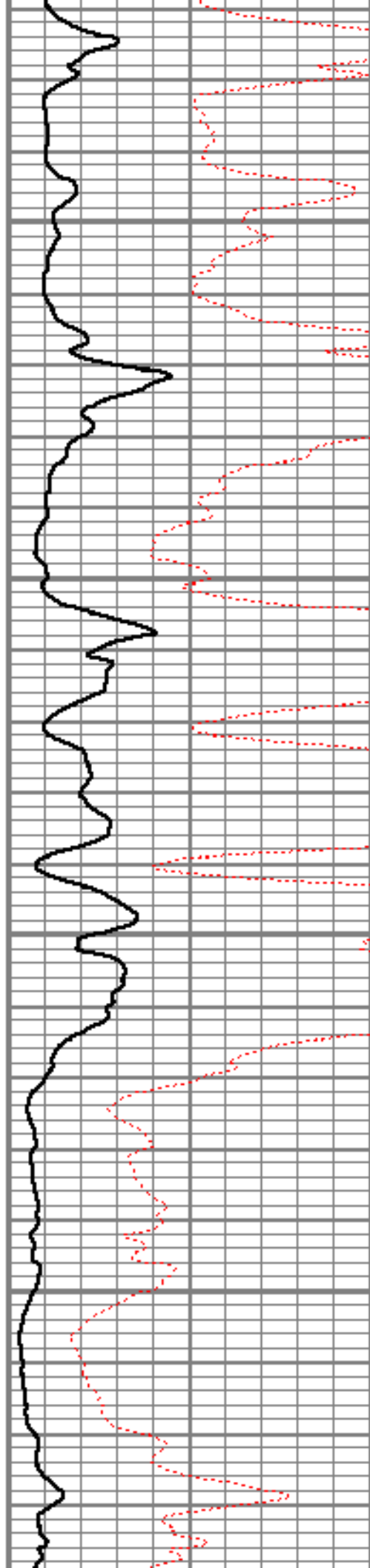

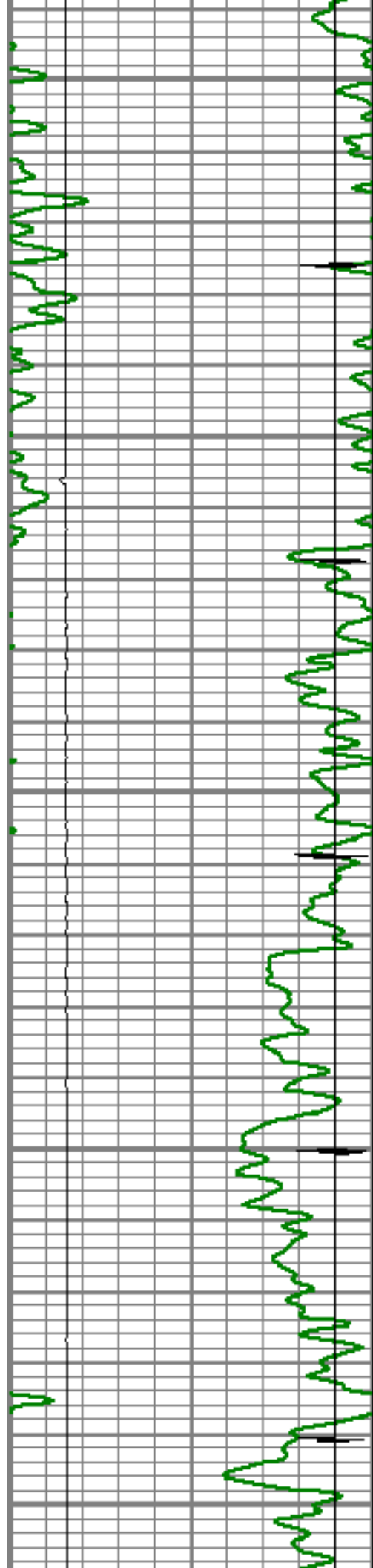

4550

4600

4650

4700

4750

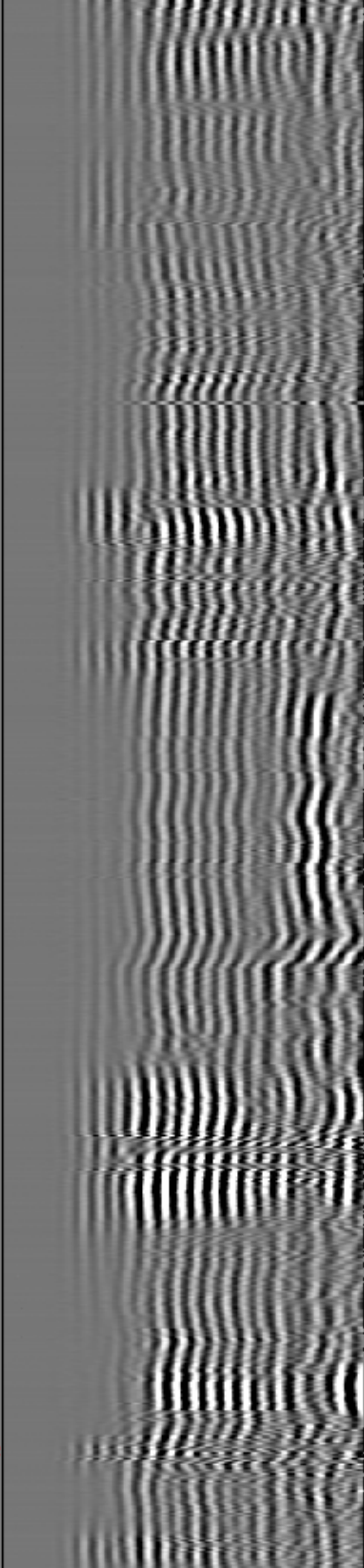
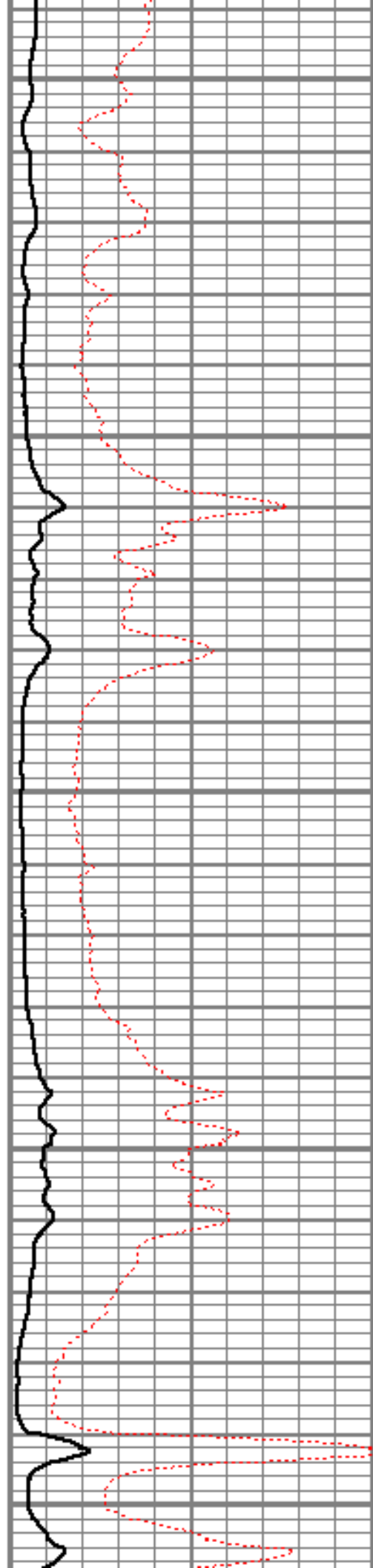



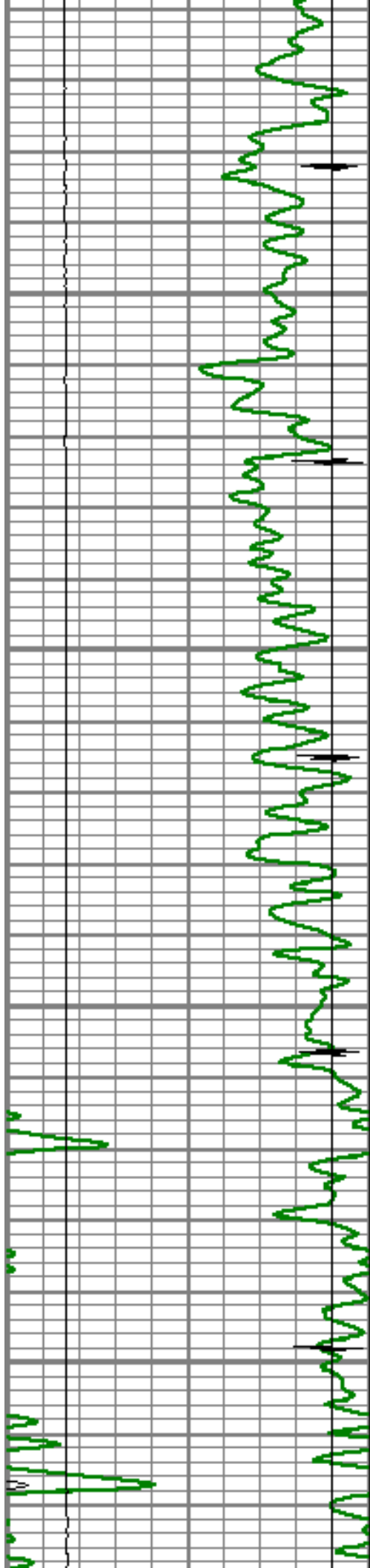

4800

4850

4900

4950

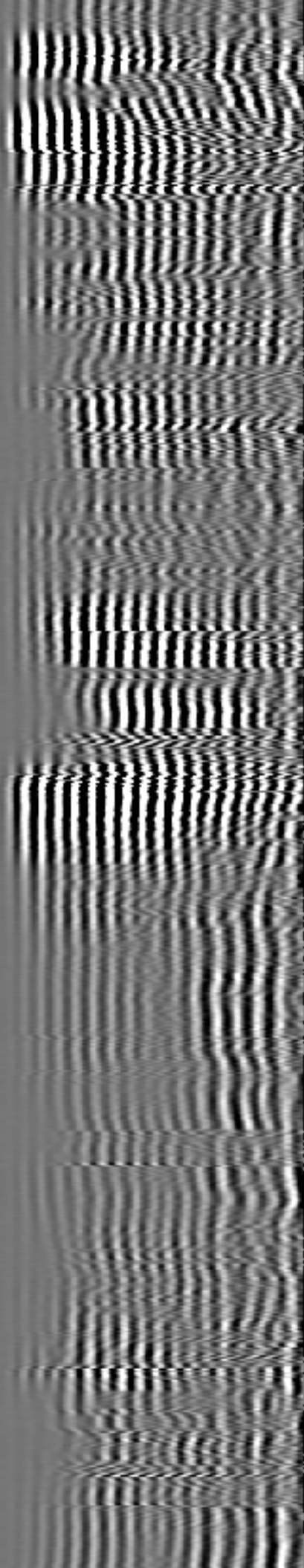
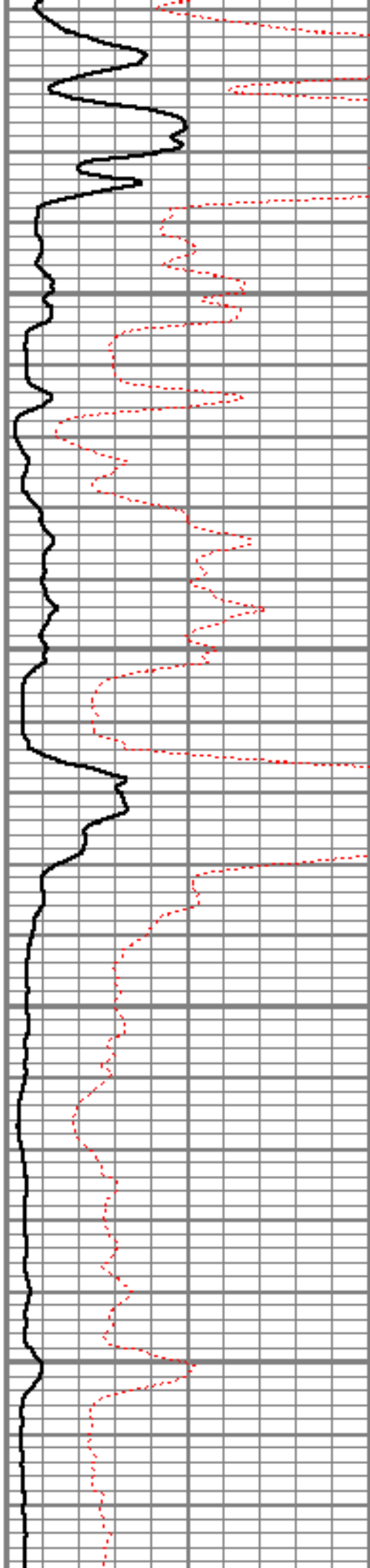



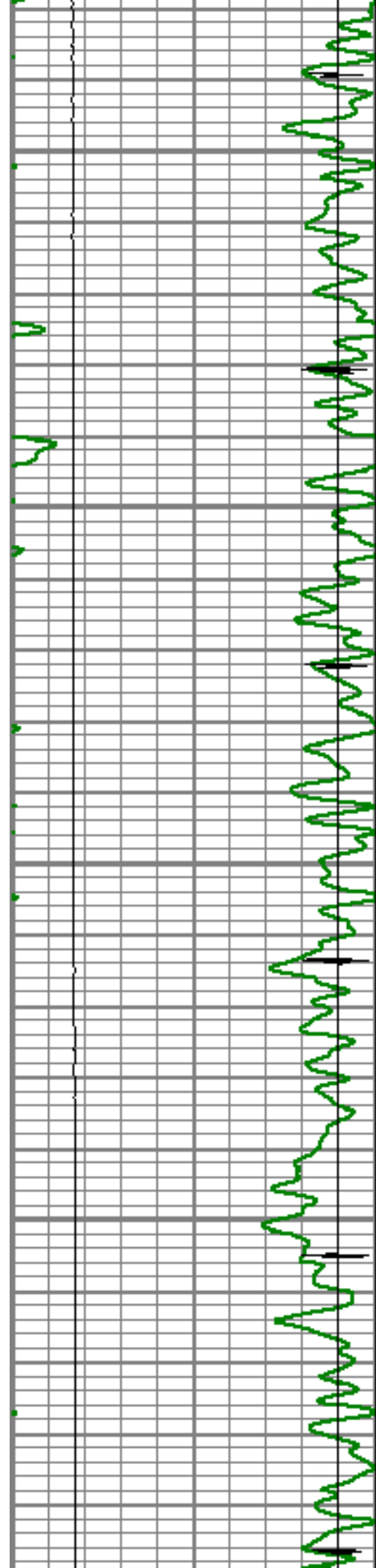

5000

5050

5100

5150

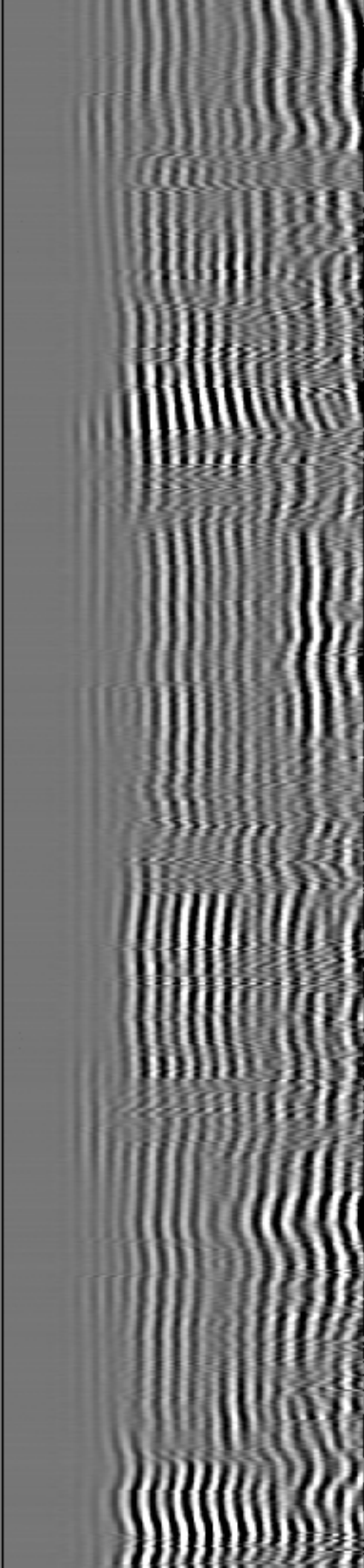
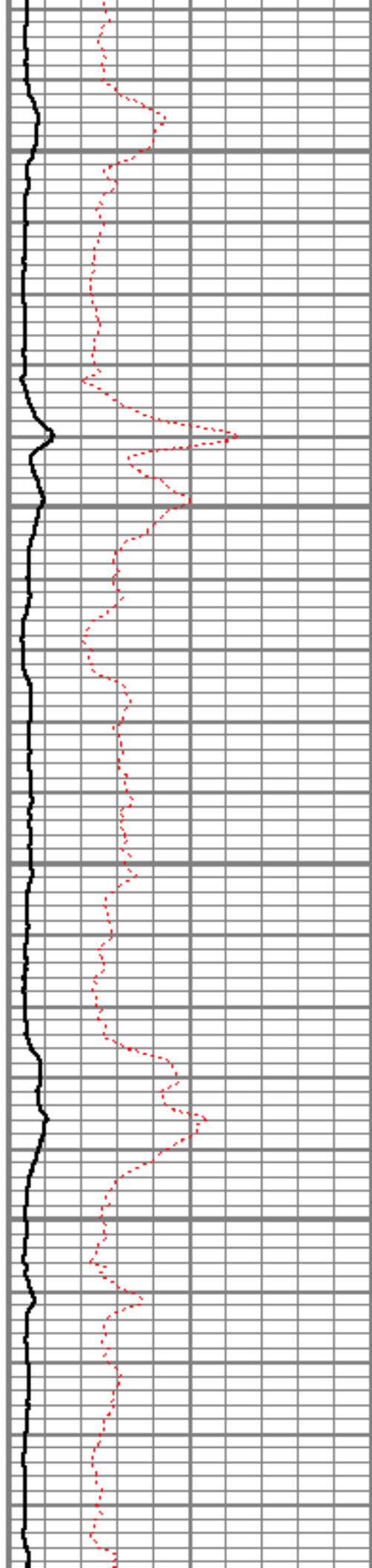

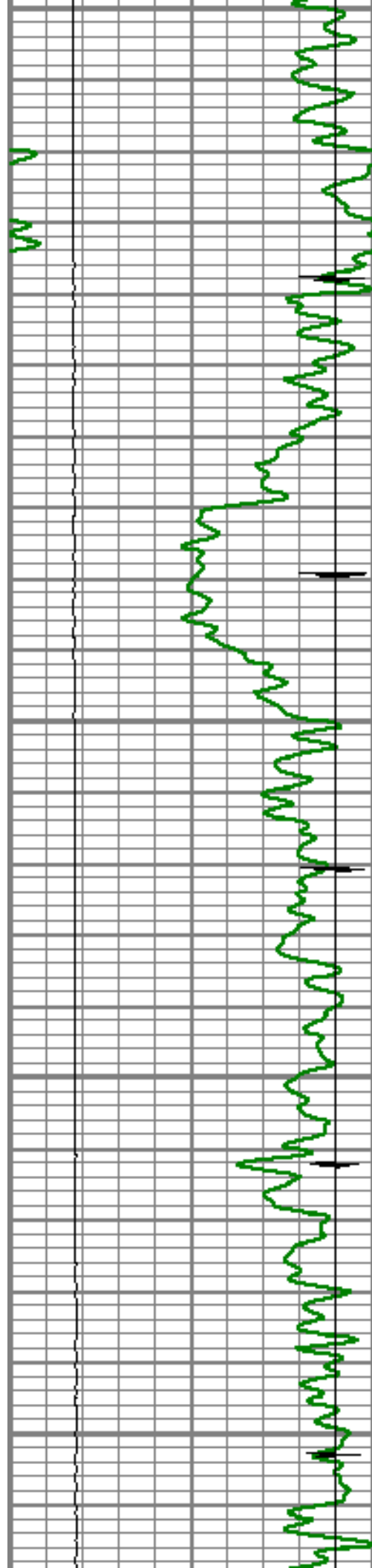

5200

5250

5300

5350

5400

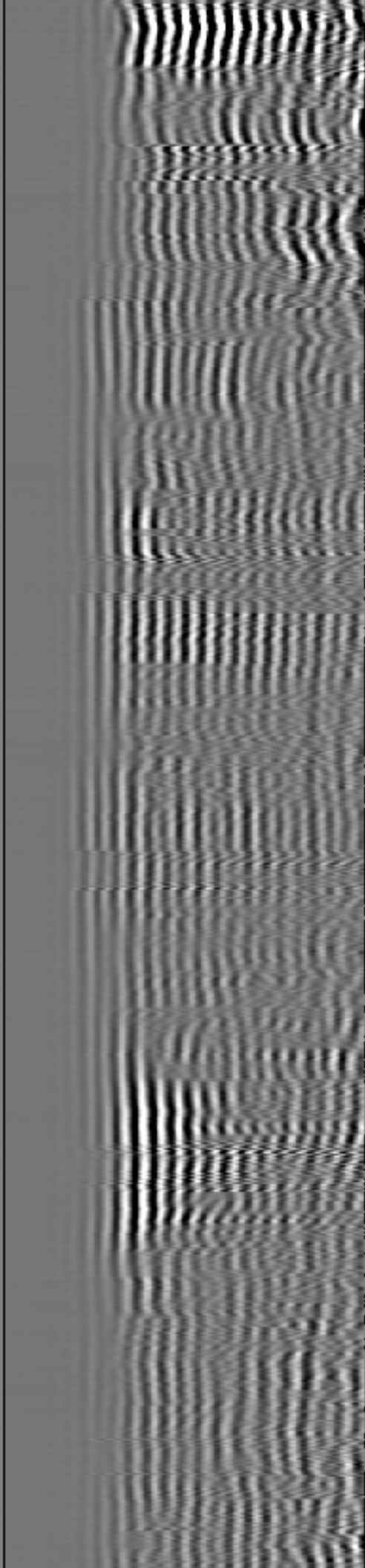
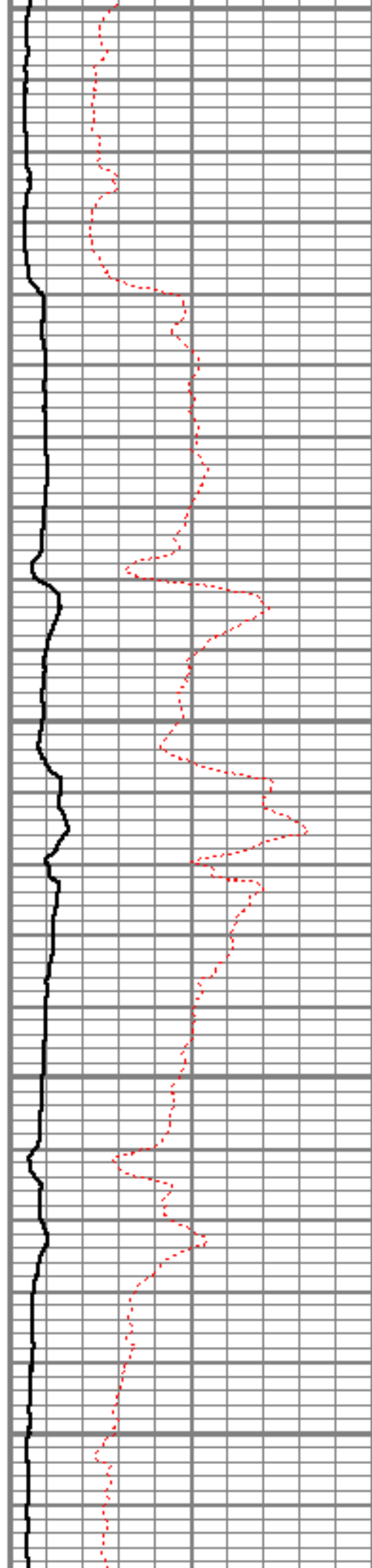

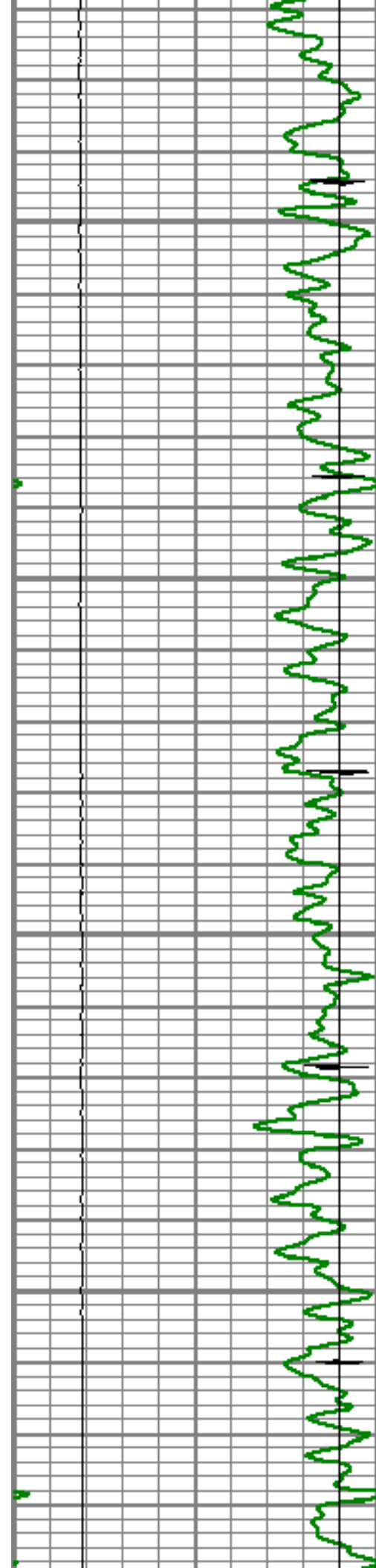

5460

5500

5550

5600

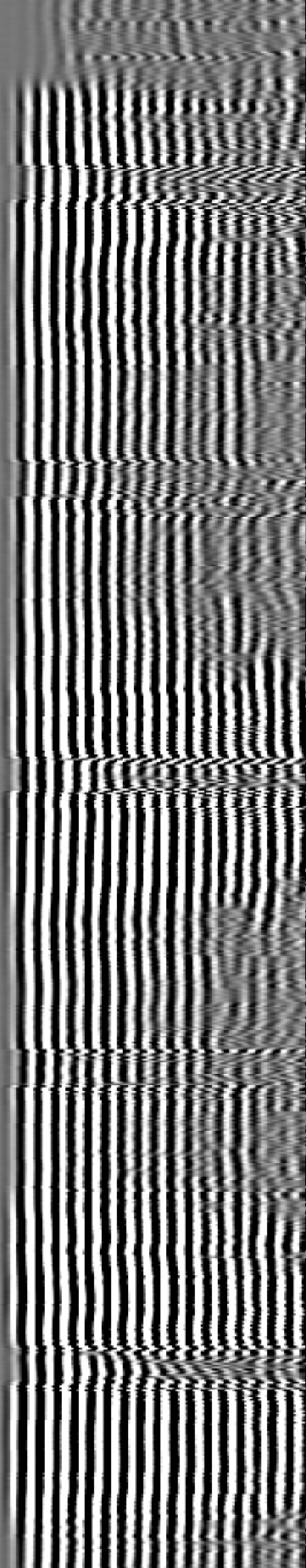
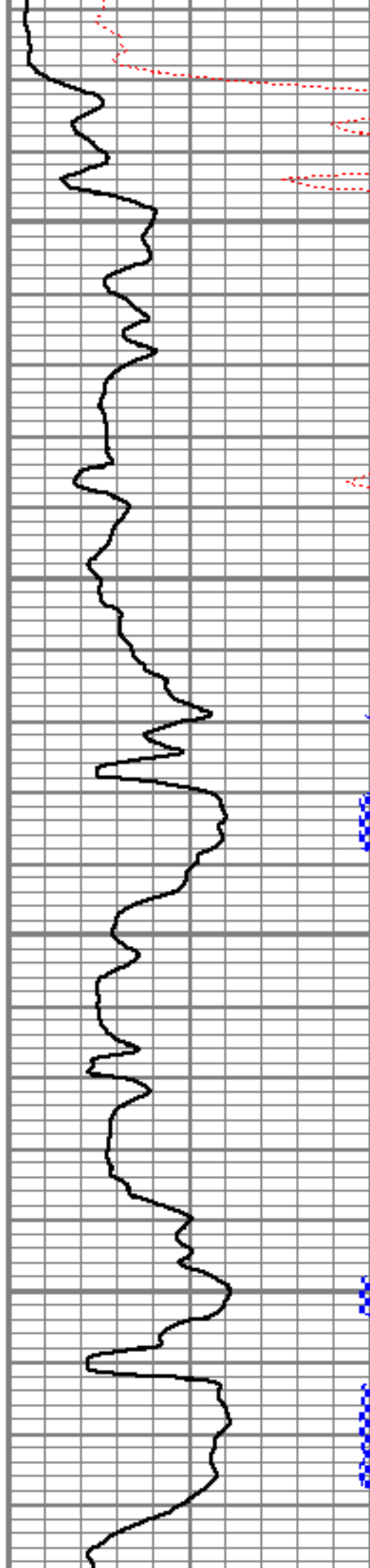



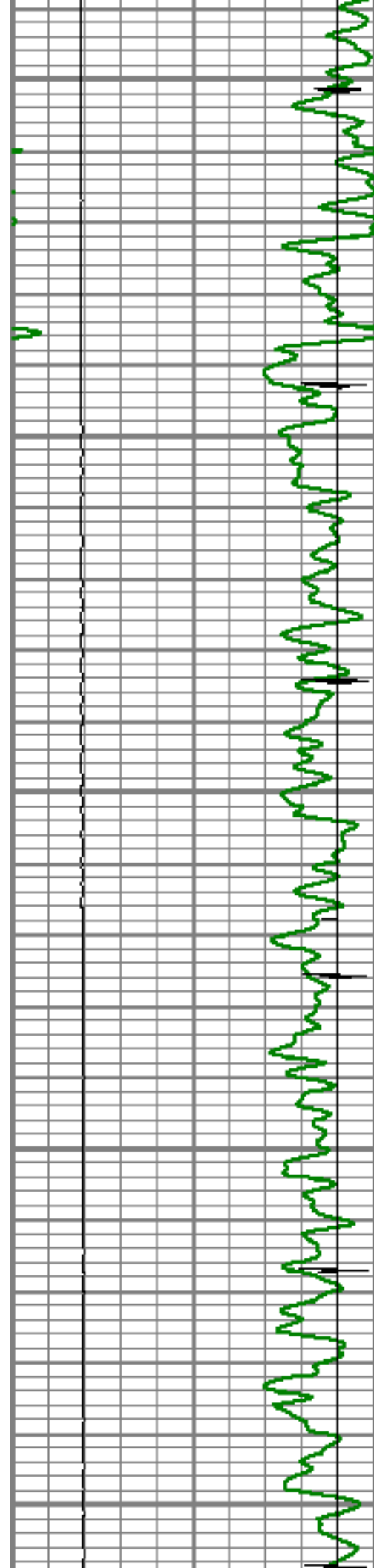

5650

5700

5750

5800

5850

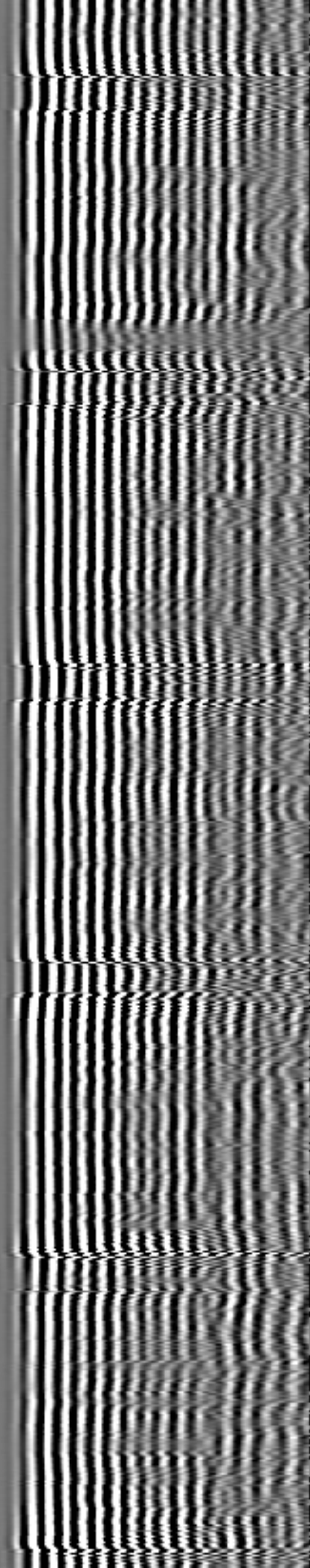
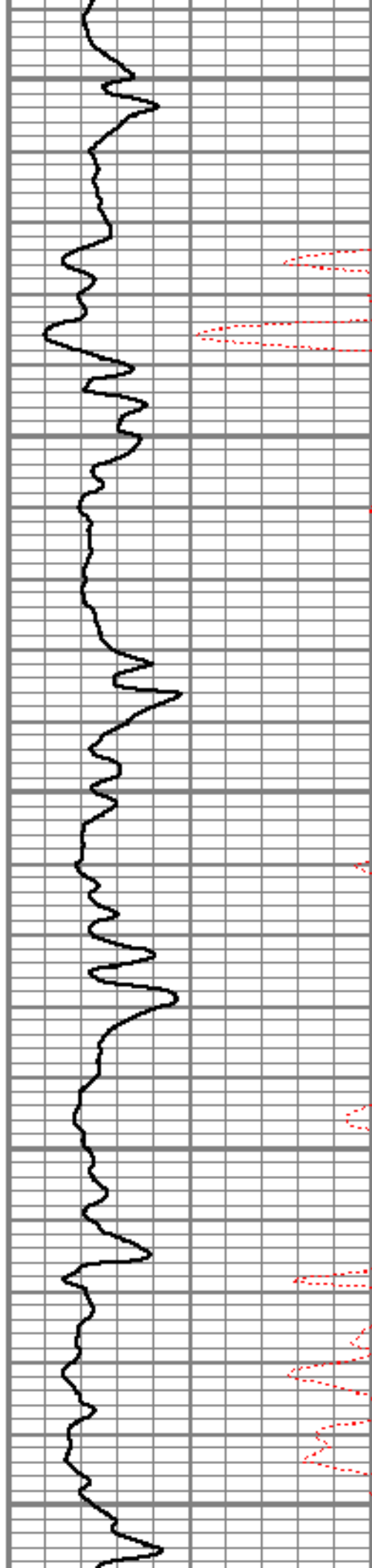

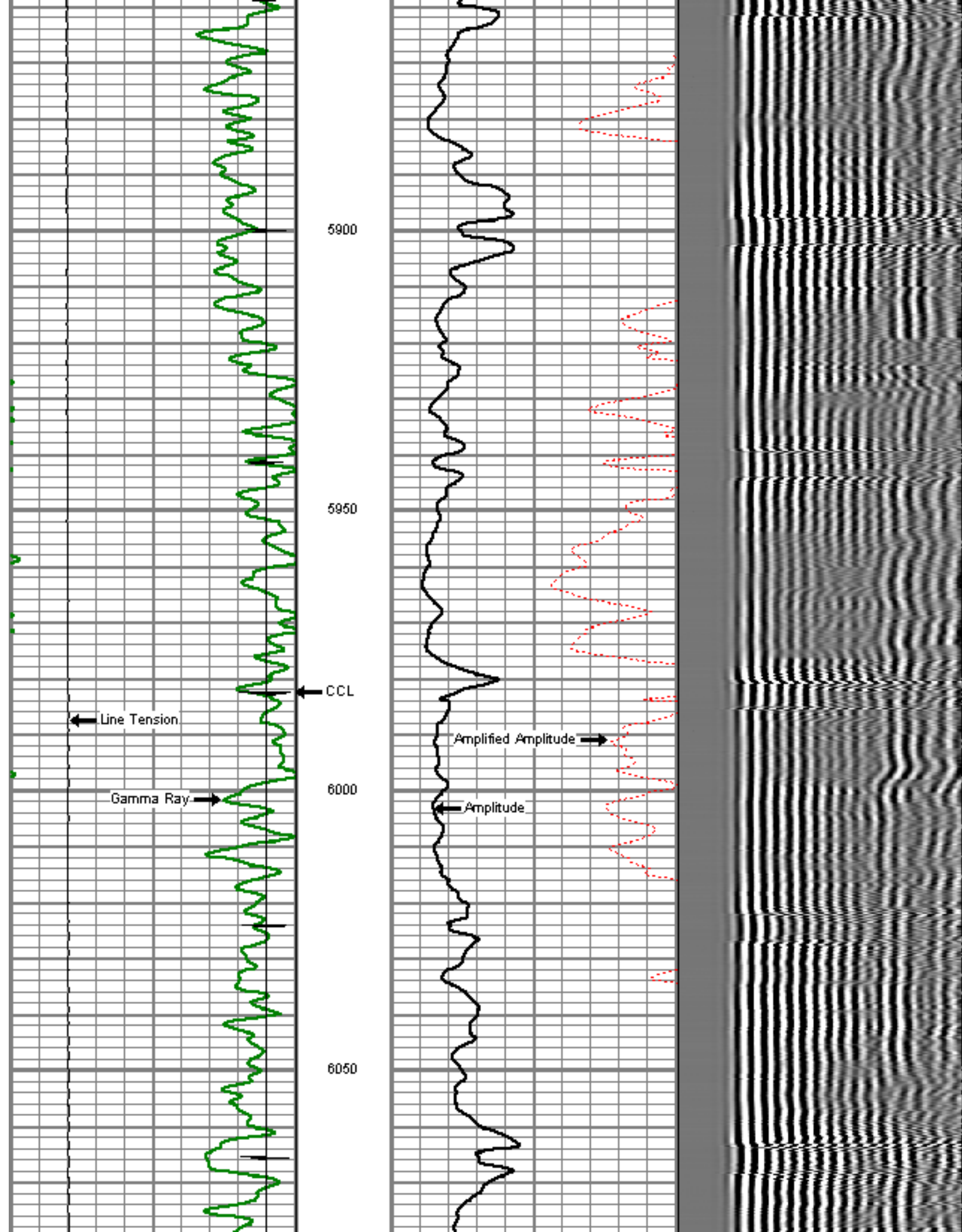

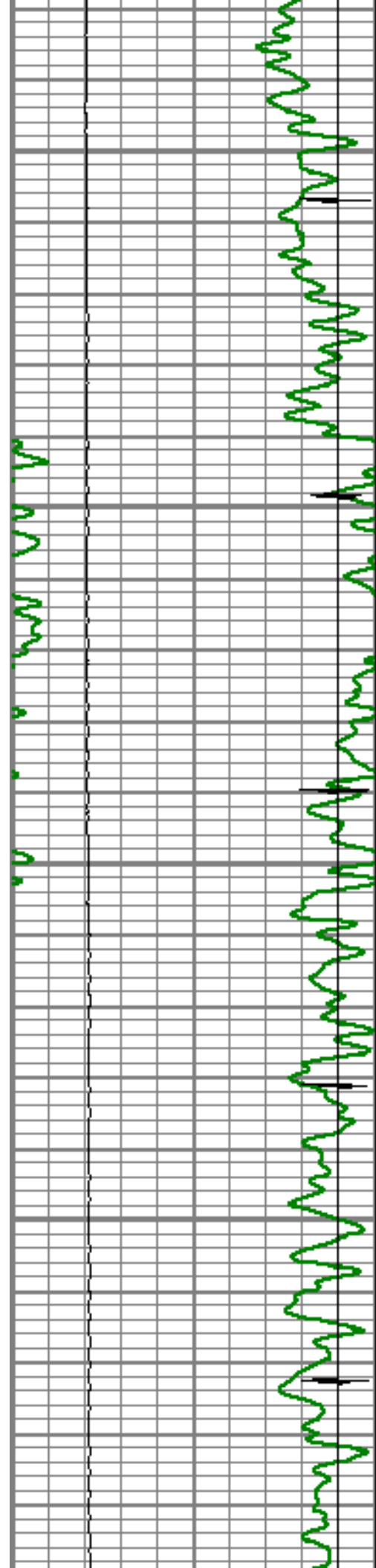

6100

6150

6200

6250

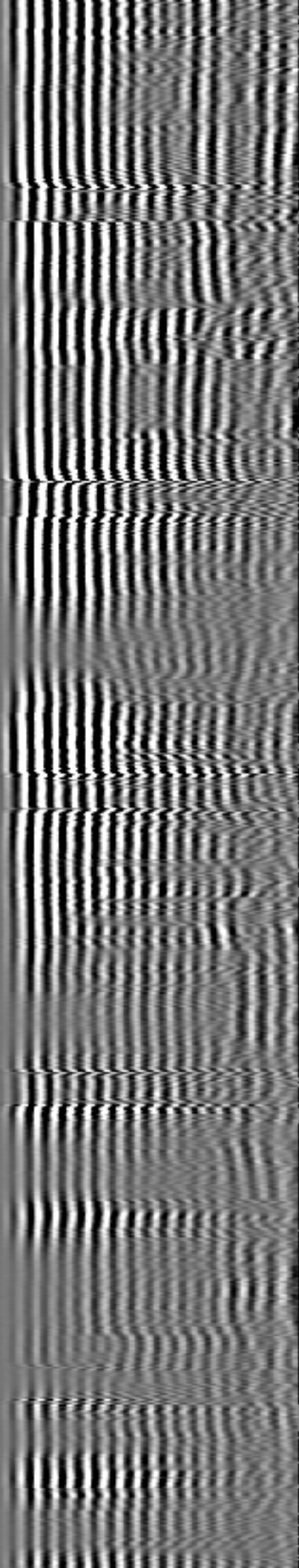
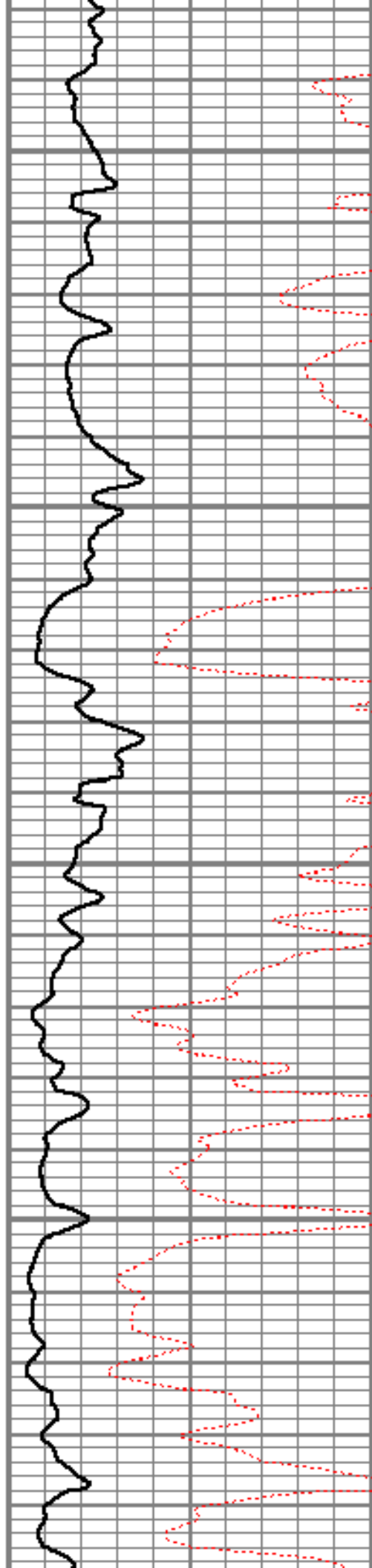



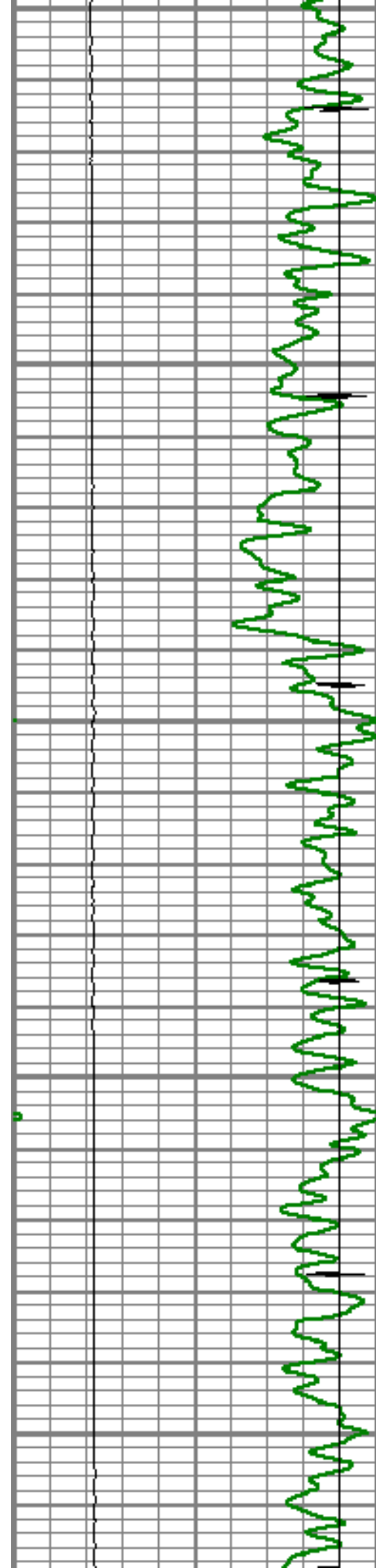

6300

6350

6400

6450

6500

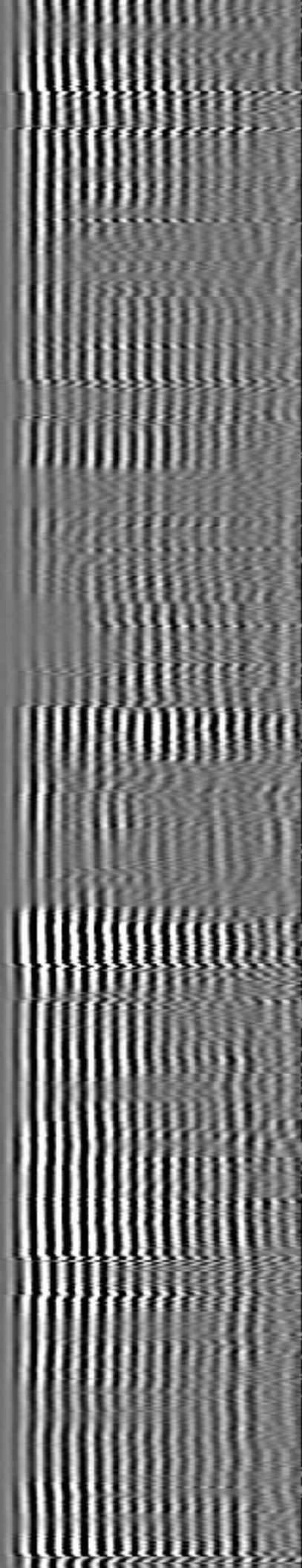
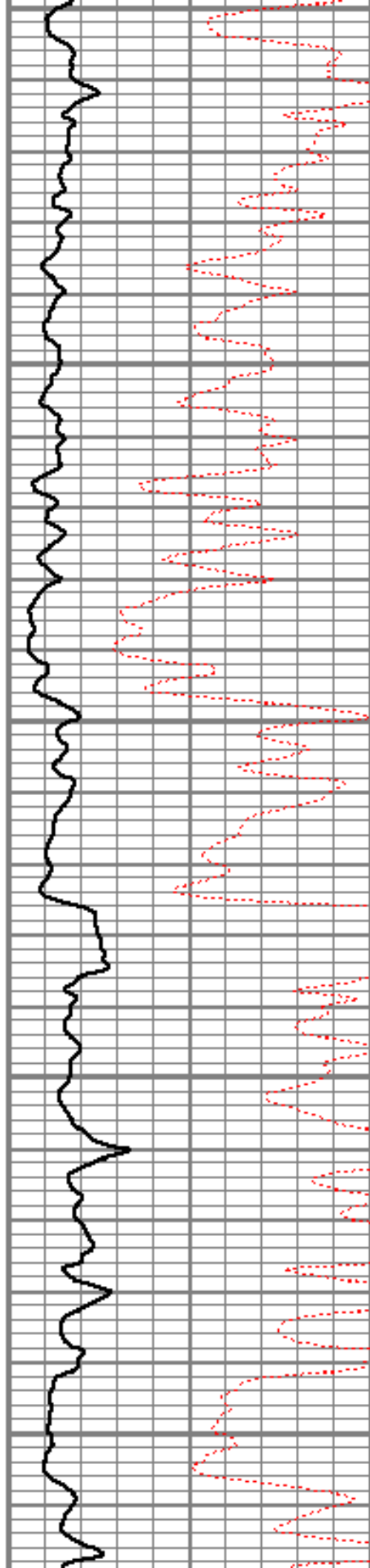

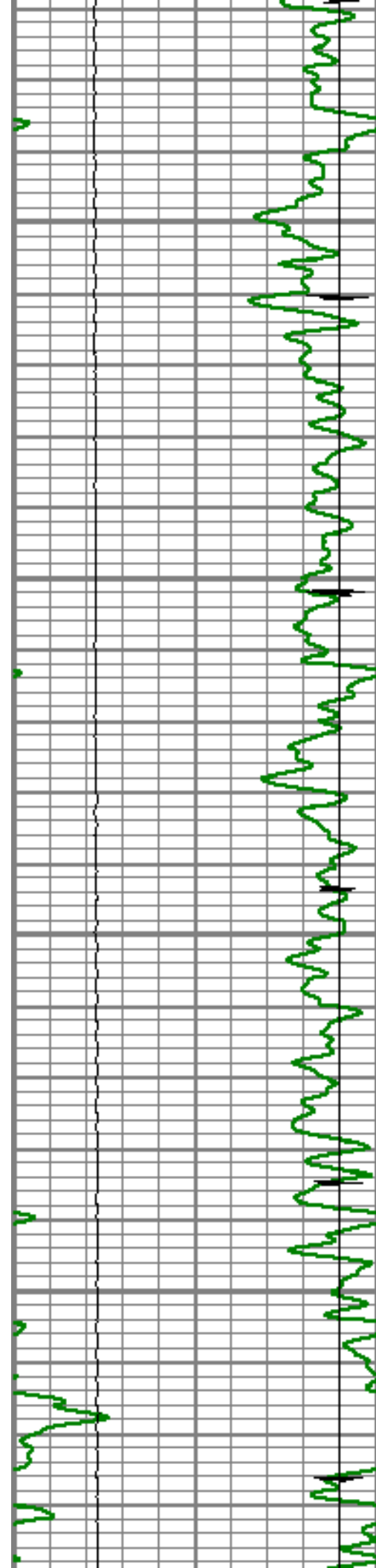

6550

6600

6650

6700

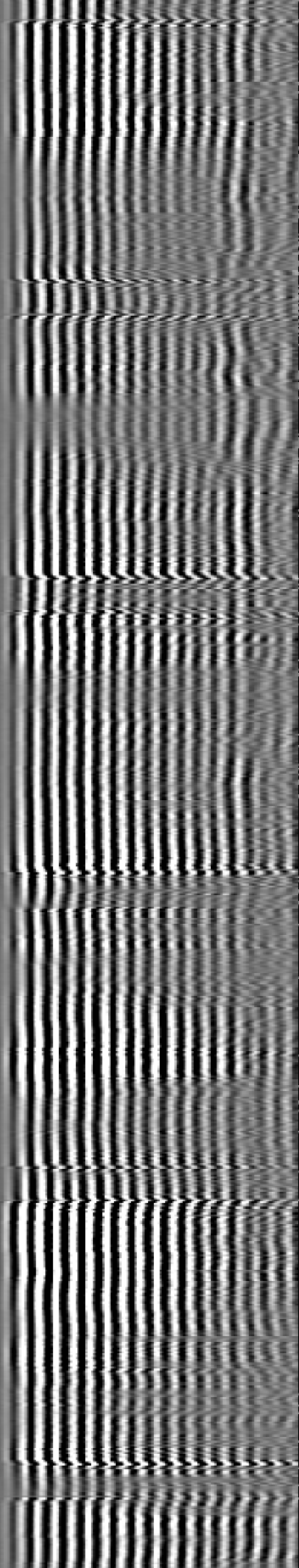
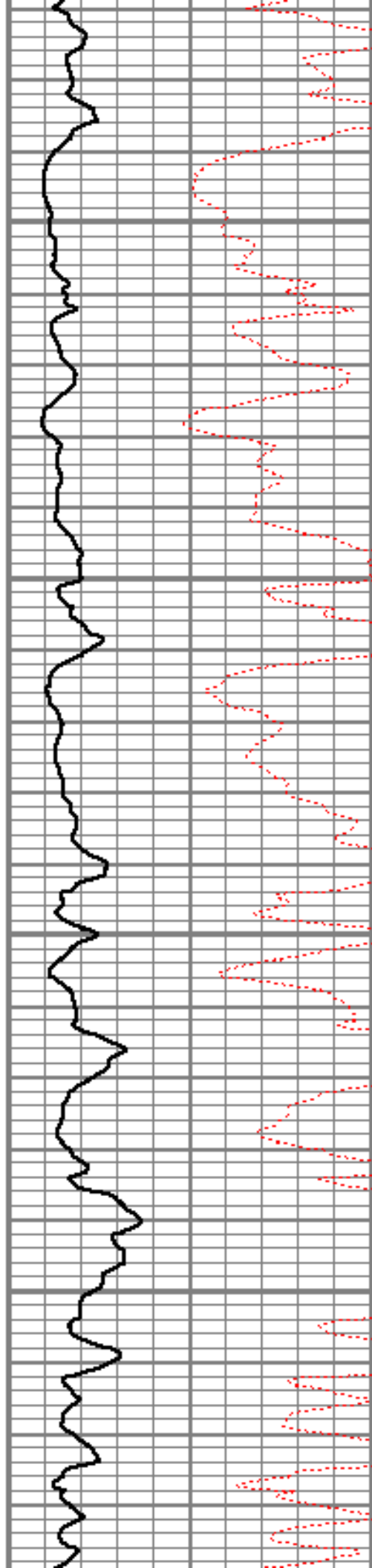

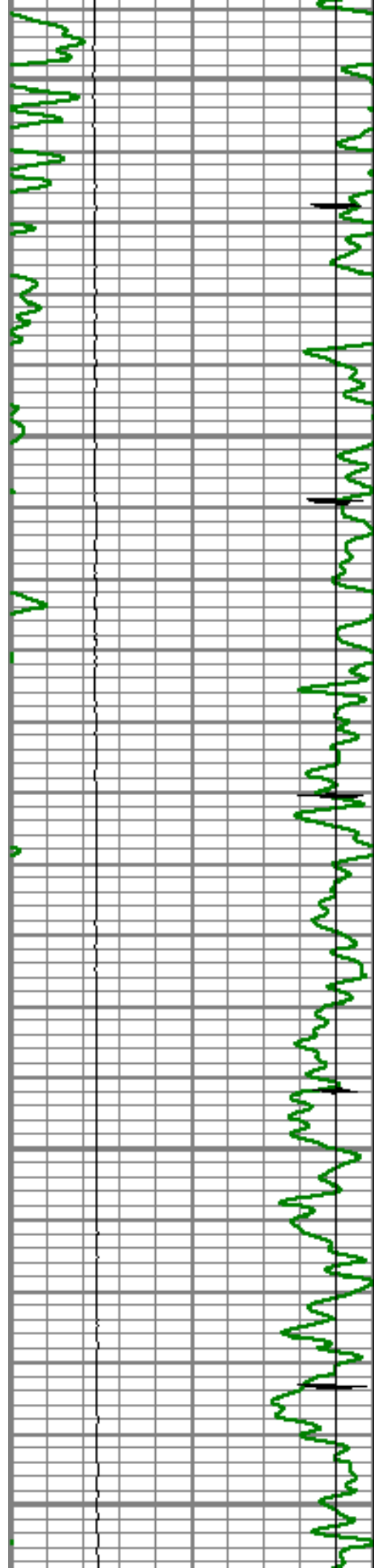

6750

6800

6850

6900

6950

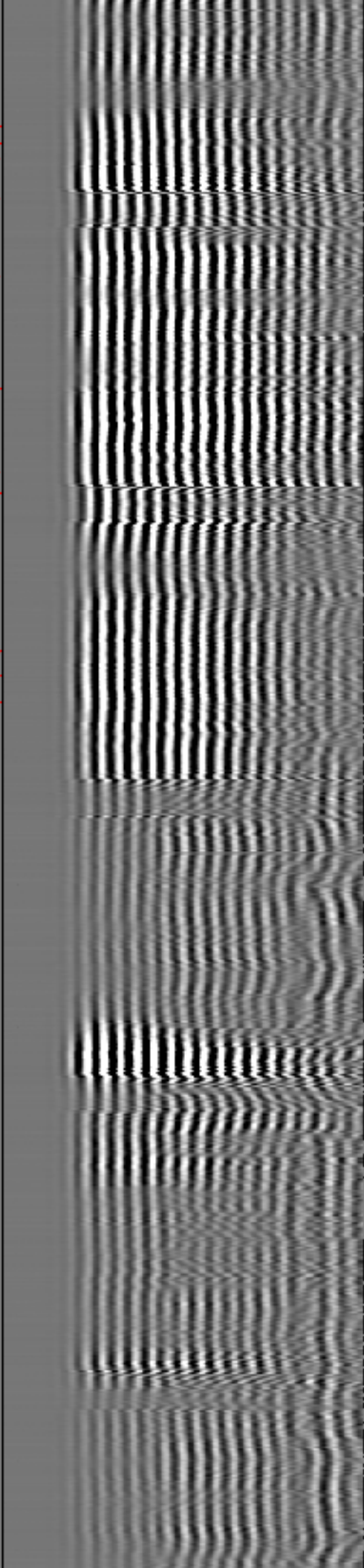
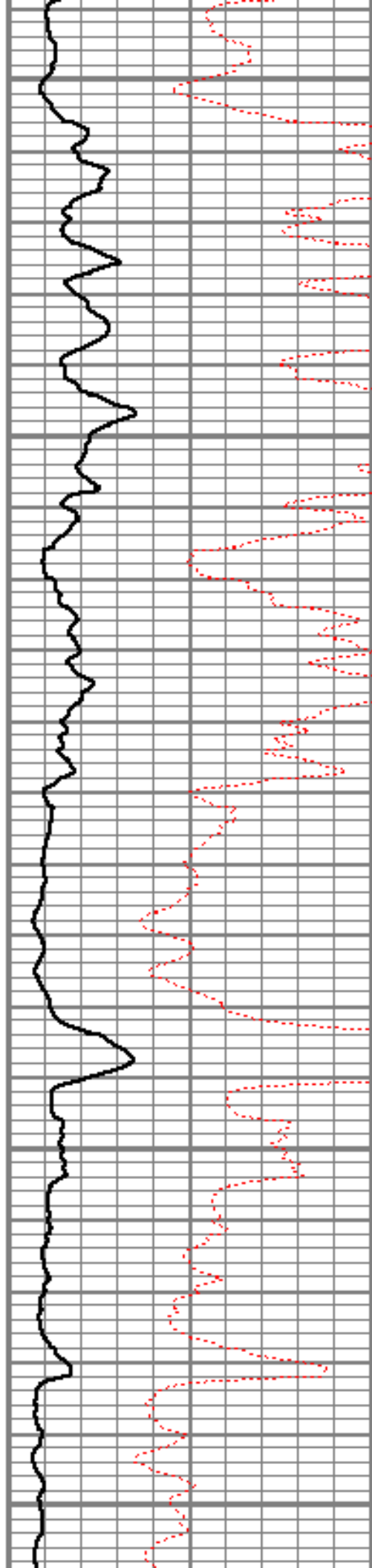



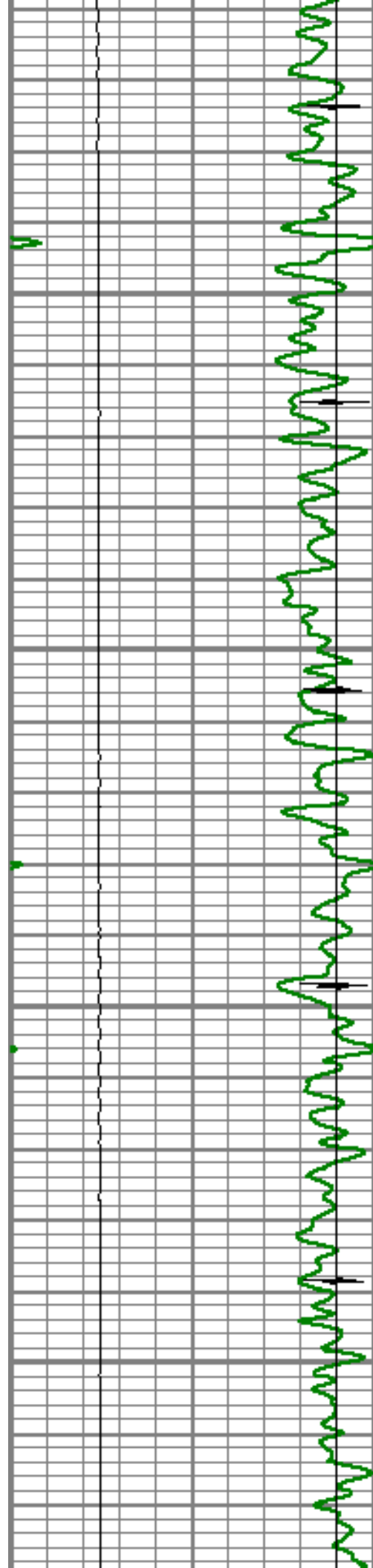

7000

7050

7100

7150

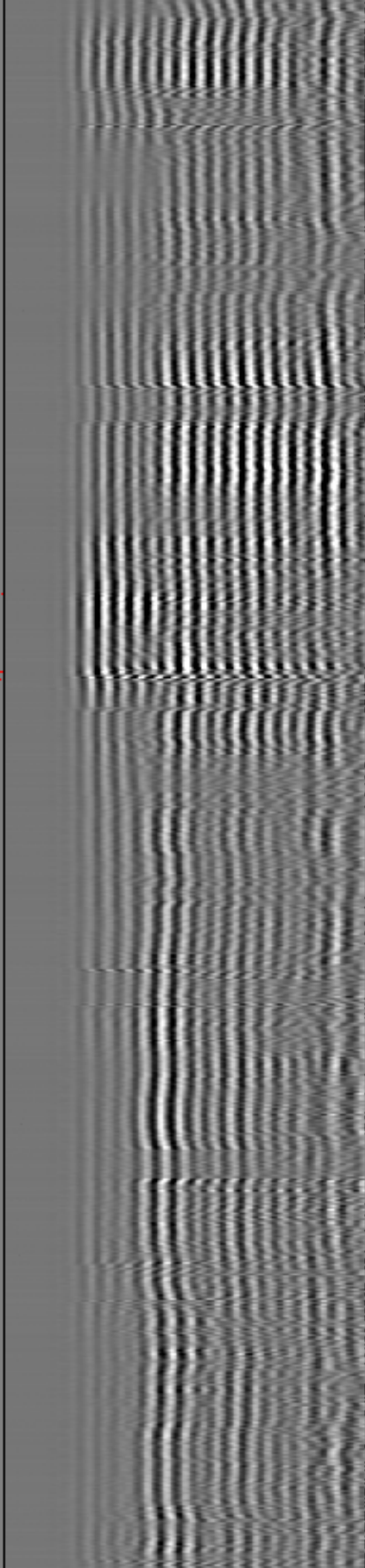
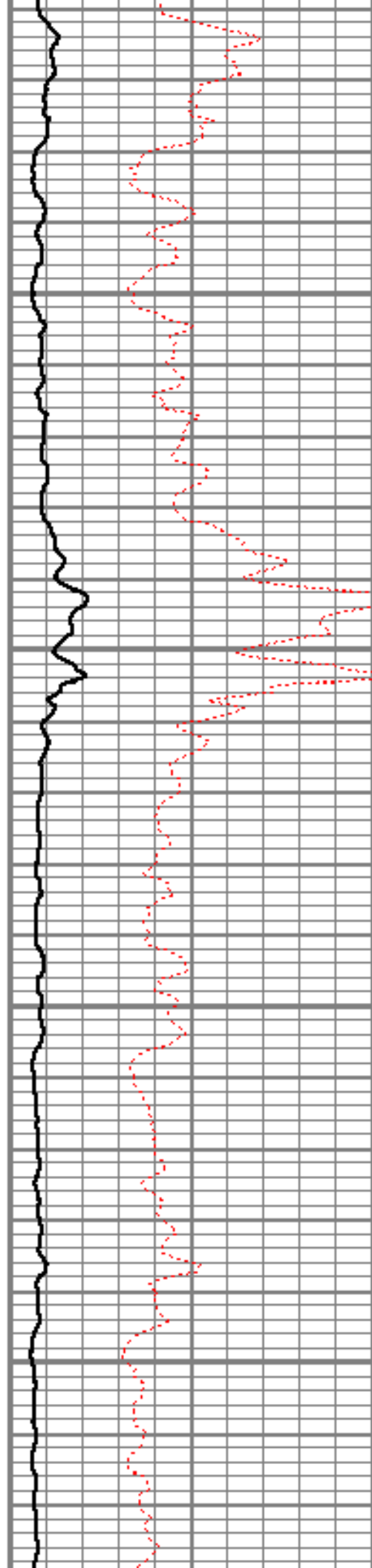

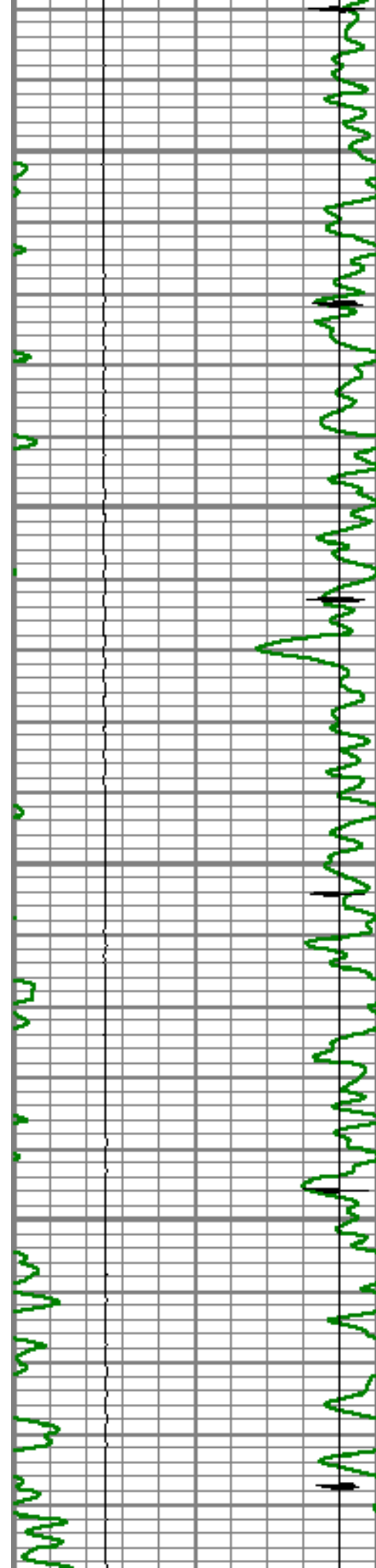

7200

7250

7300

7350

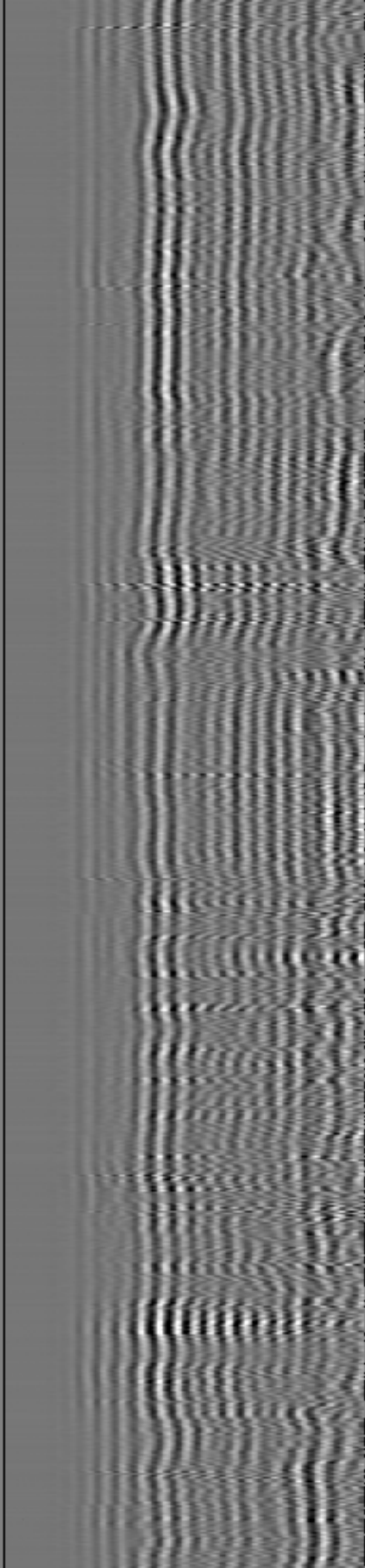
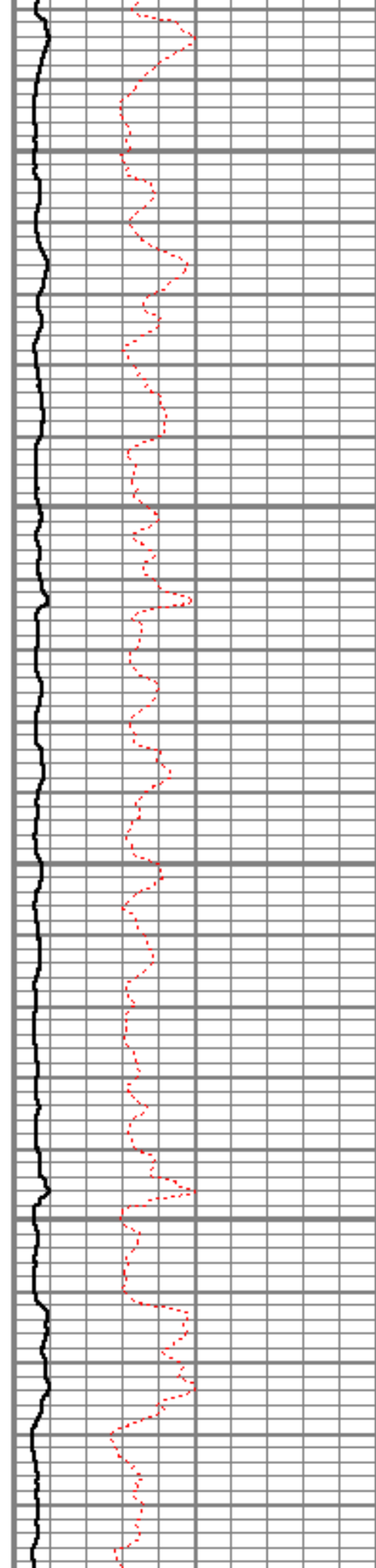

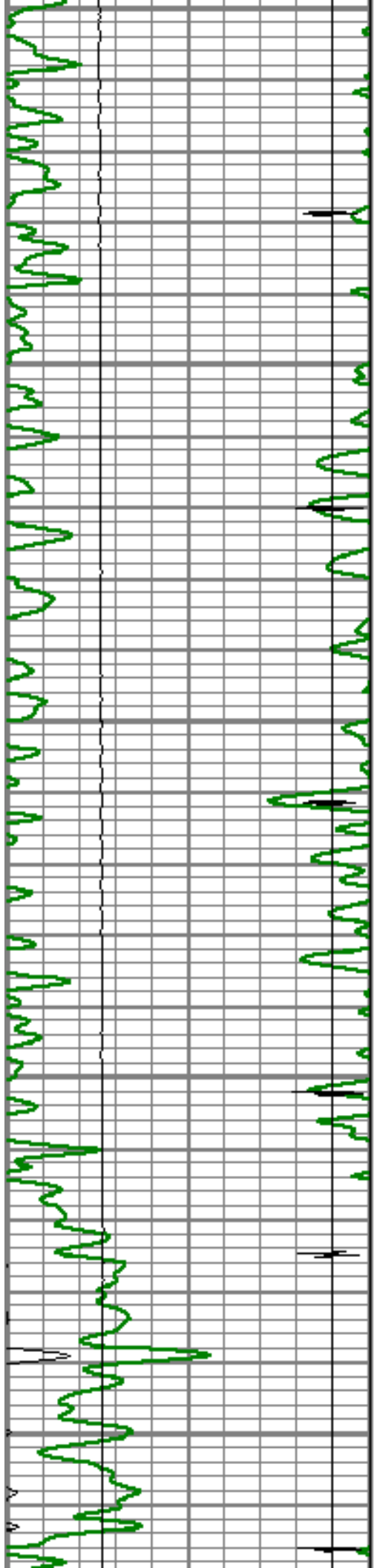

7400

7450

7500

7550

Short Joint

7600

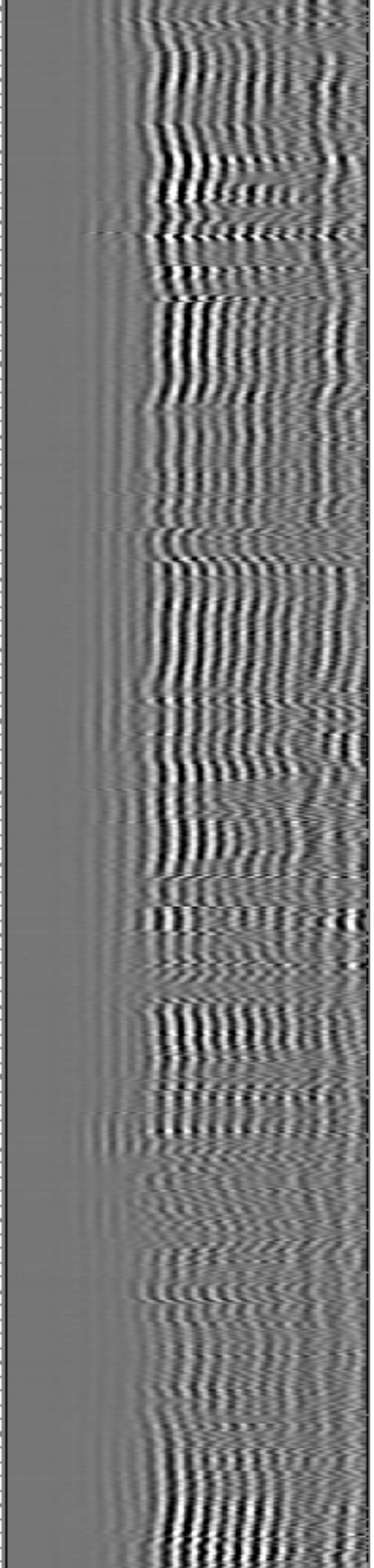
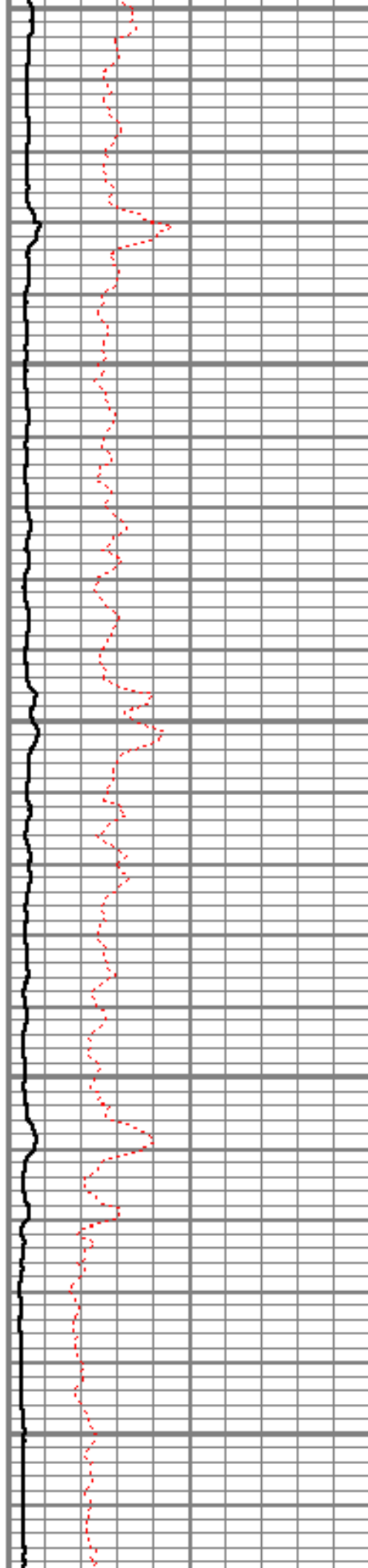



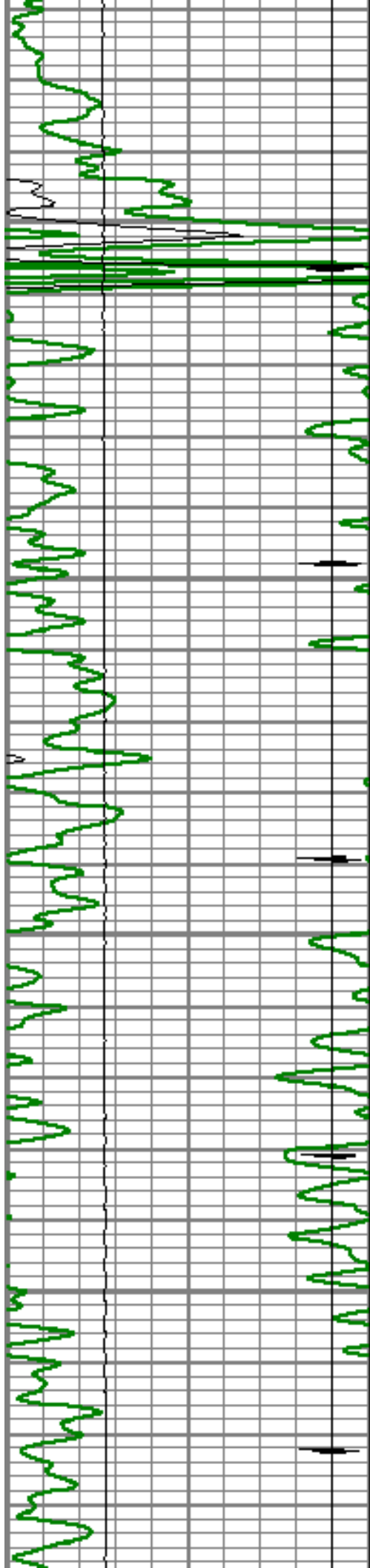

7650

7700

7750

7800

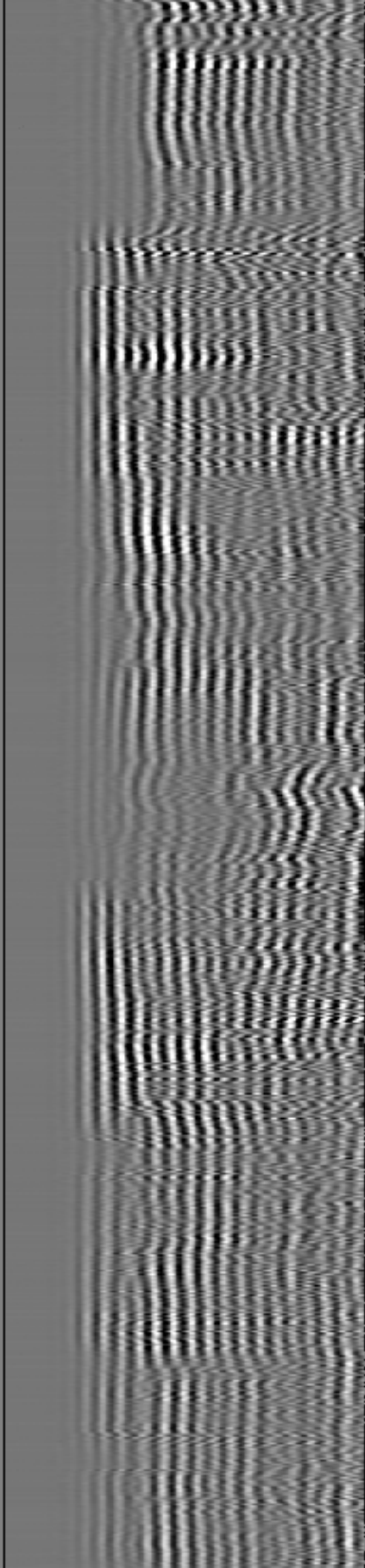
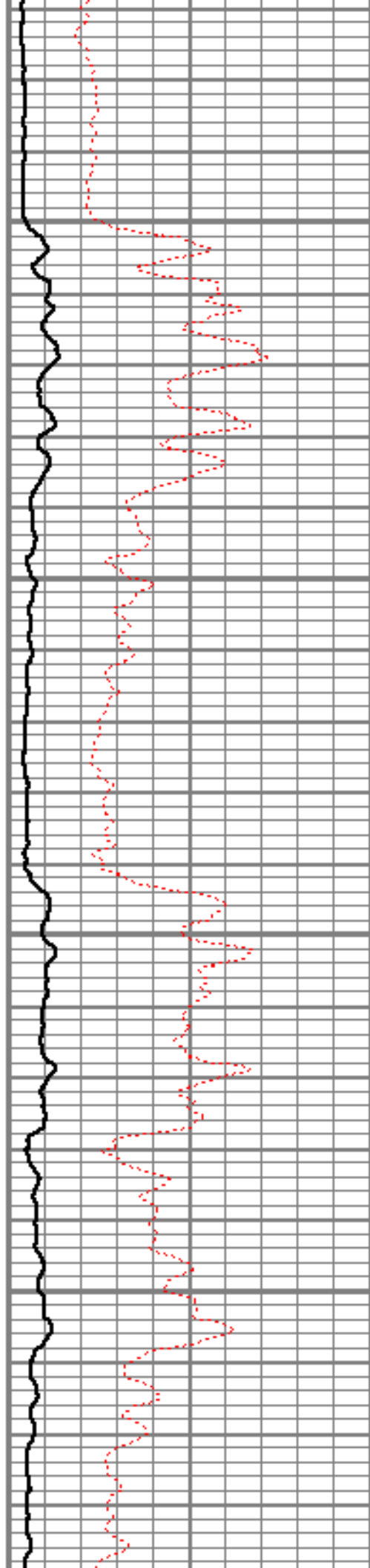

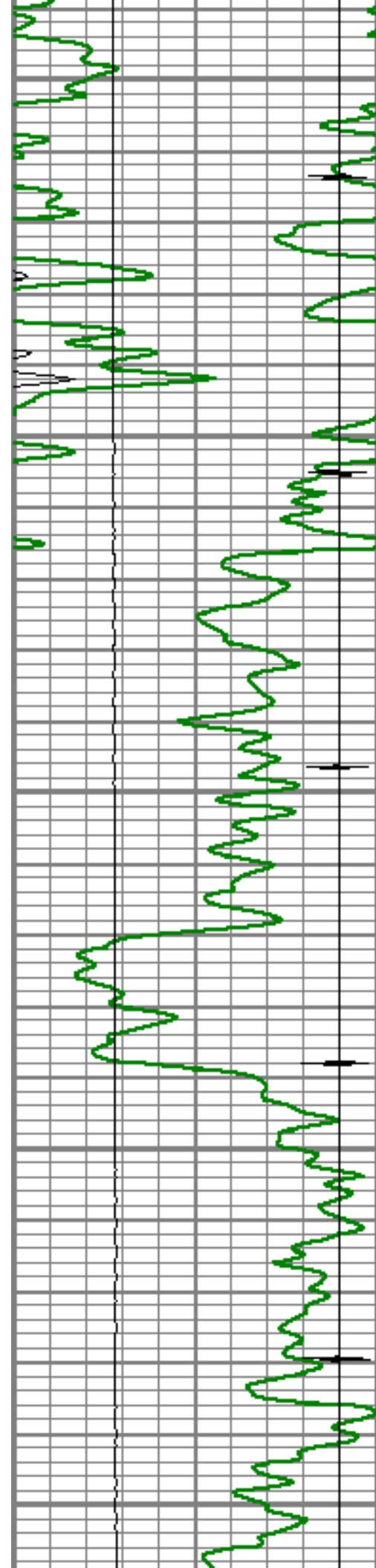

7850

7900

7950

8000

8050

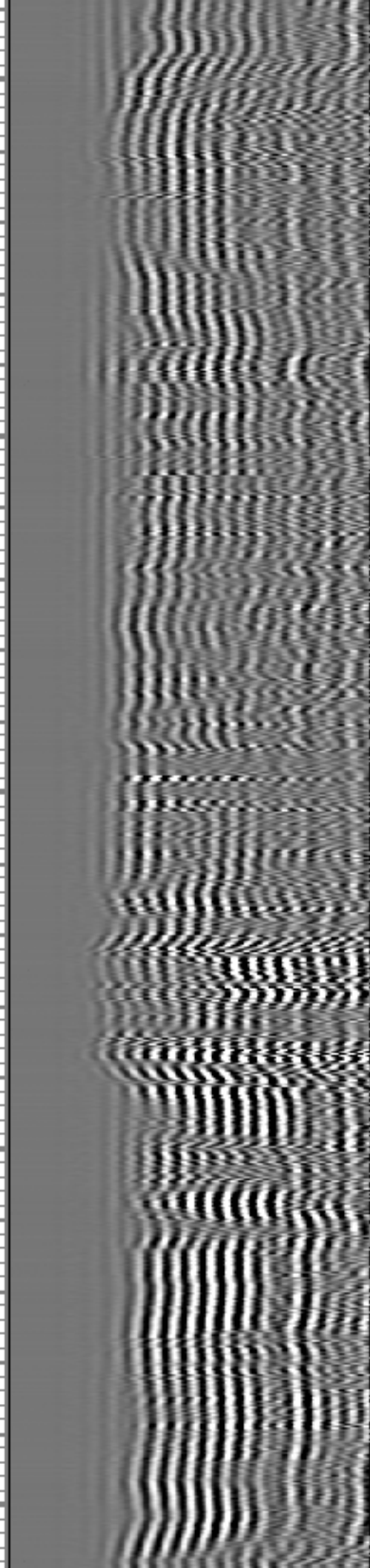
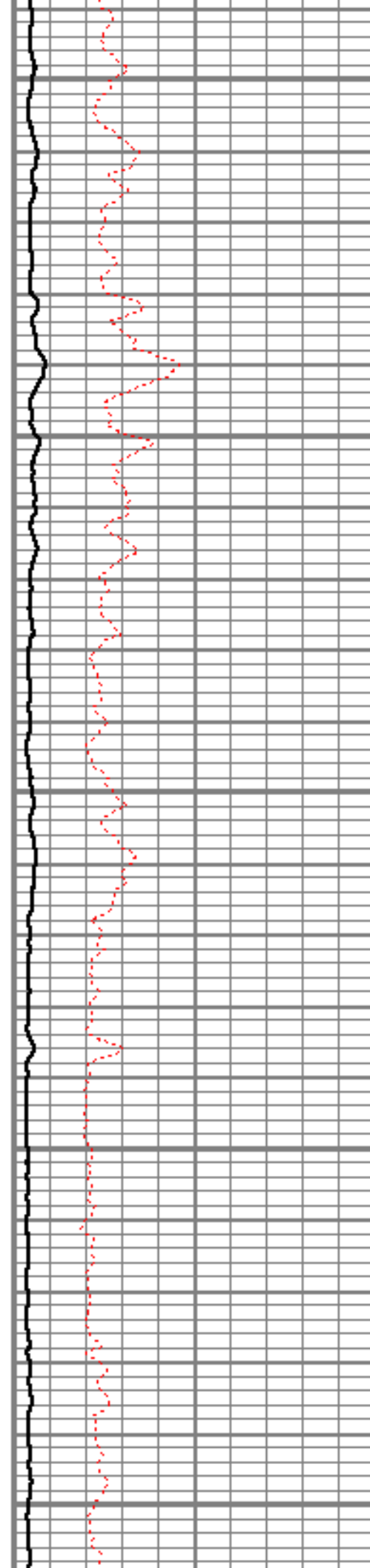

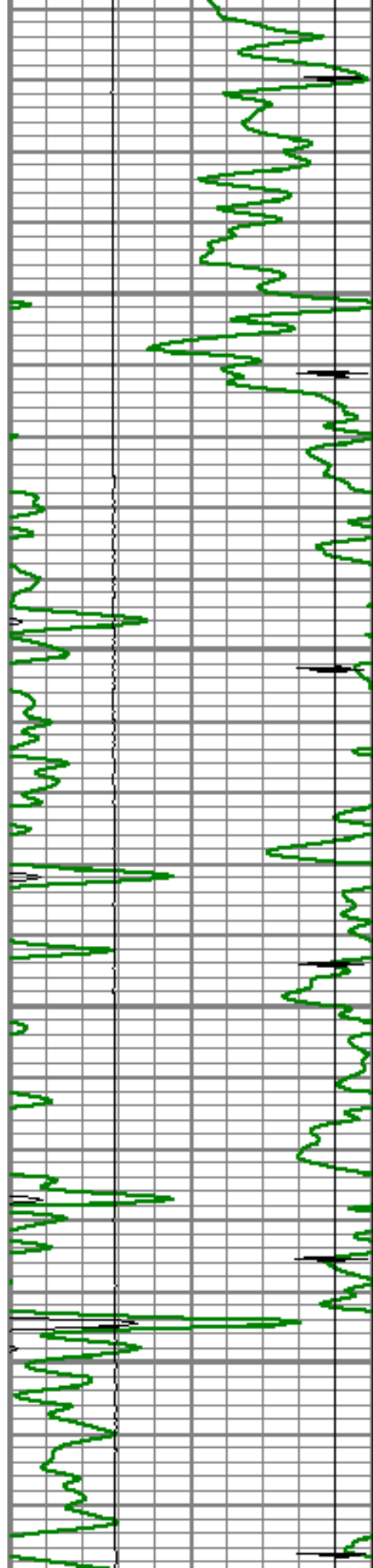

8100

8150

8200

8250

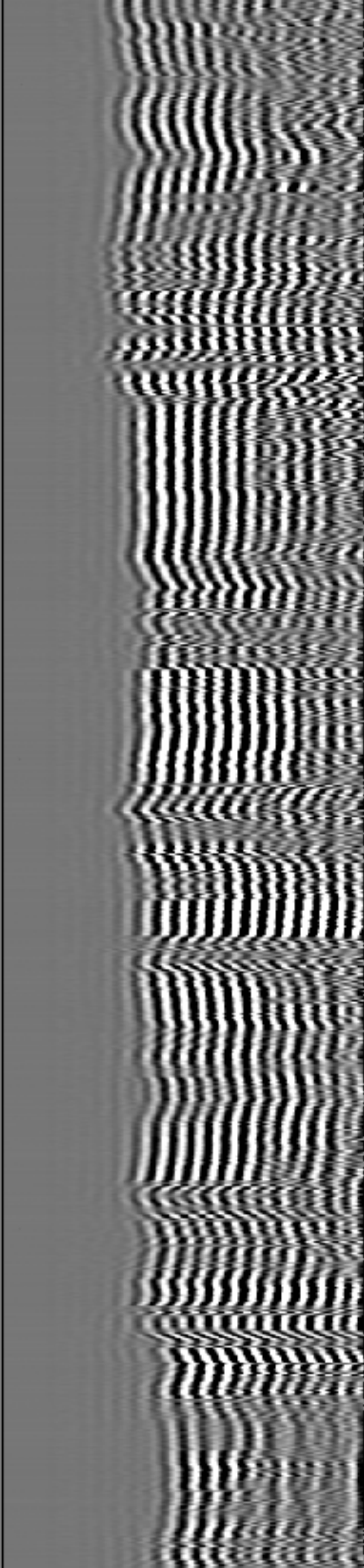
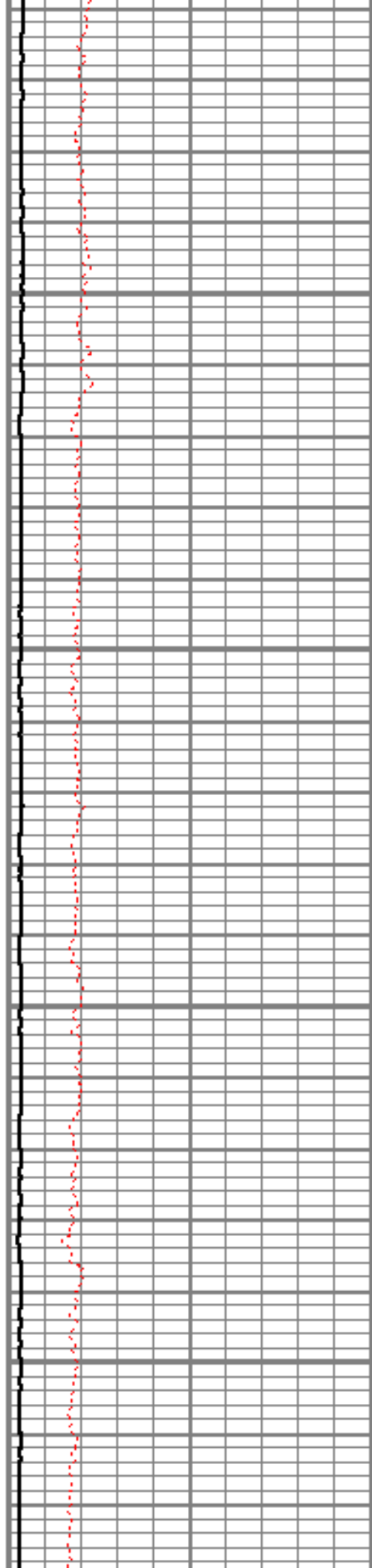



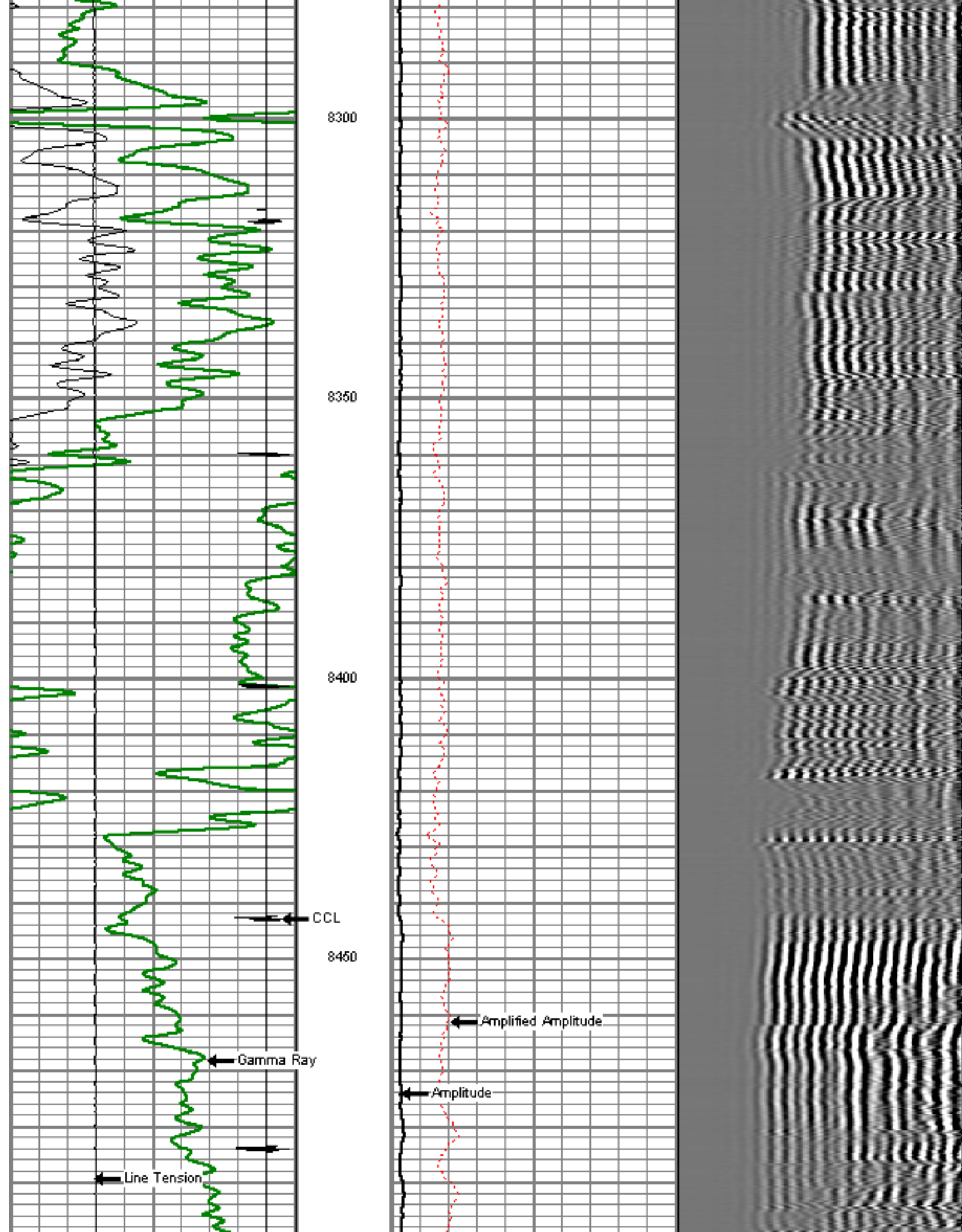

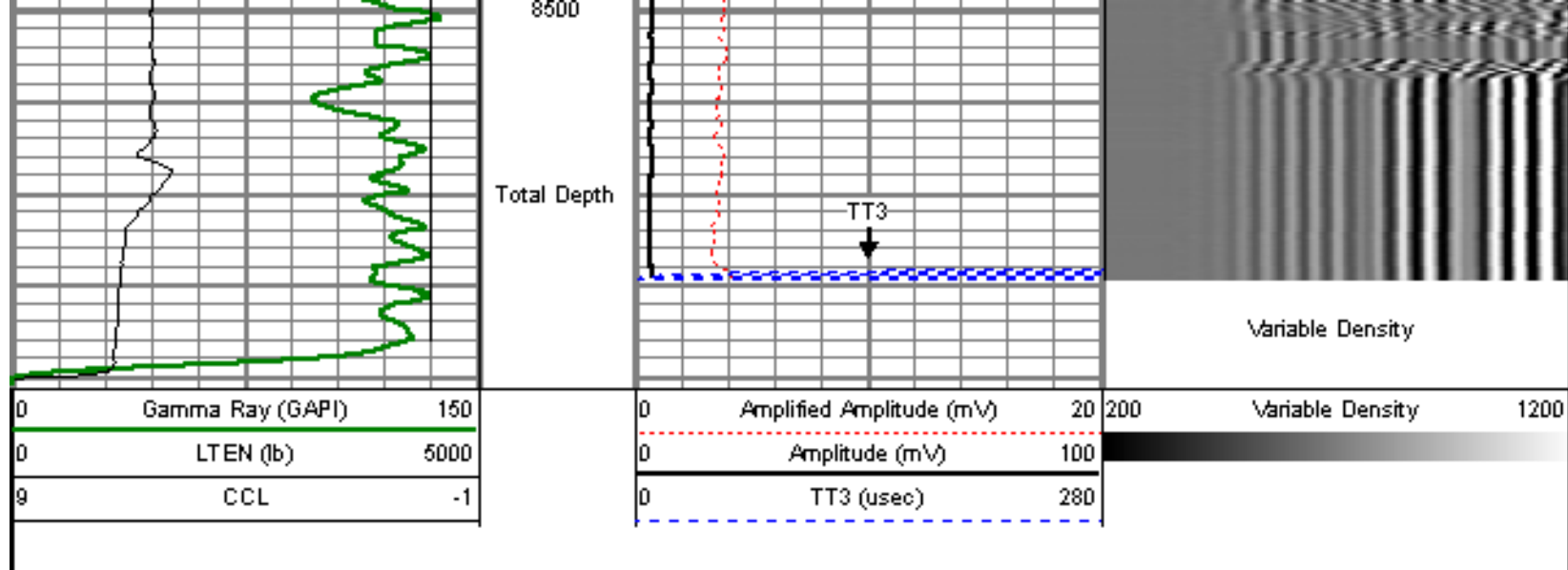

## REPEAT PASS

5" = 100'

Database File: foster 4-6-5.db  
 Dataset Pathname: pass18  
 Presentation Format: dcbl\_prb  
 Dataset Creation: Sun May 15 15:39:59 2011 by Log Std Casedhole 09061  
 Charted by: Depth in Feet scaled 1:240

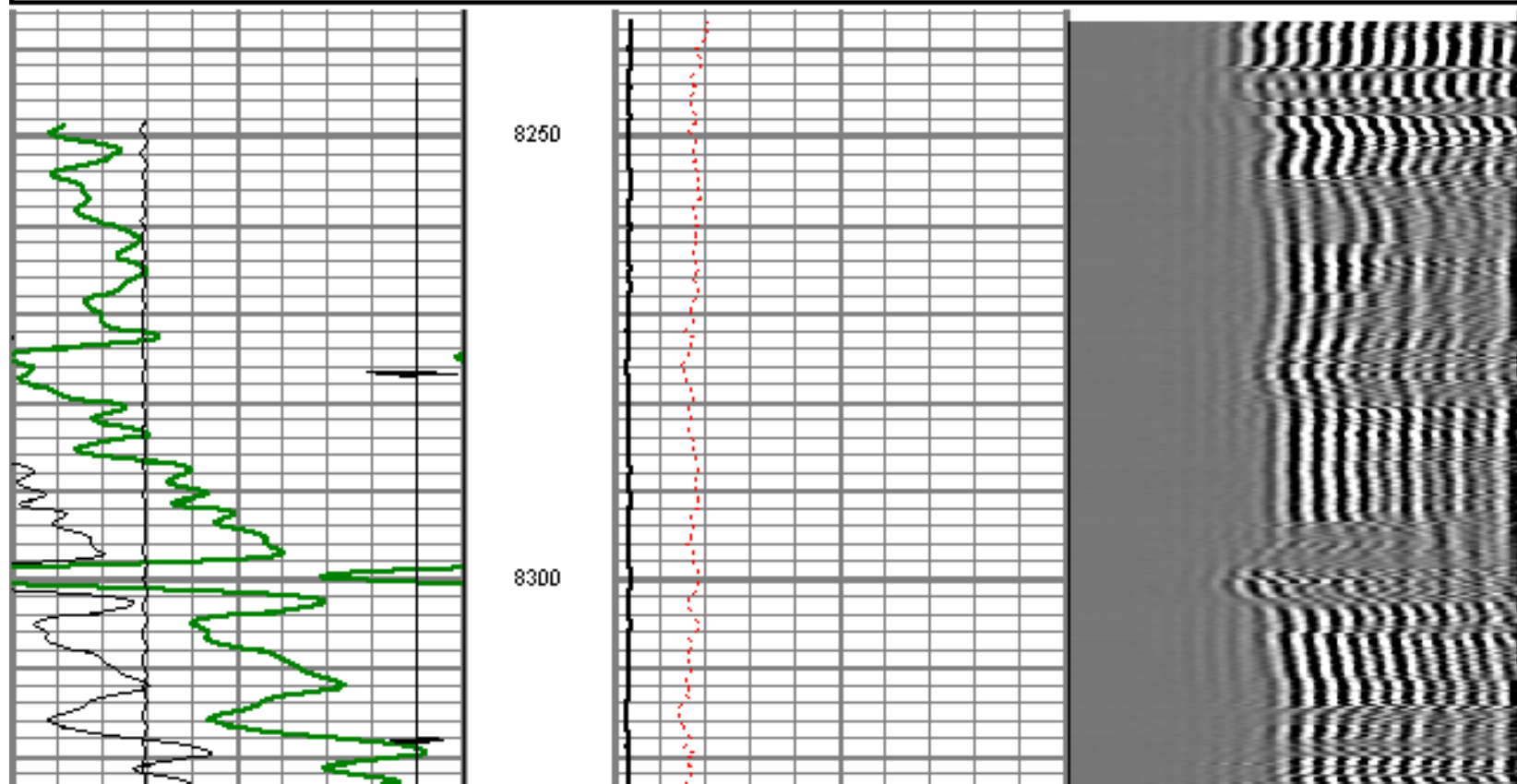
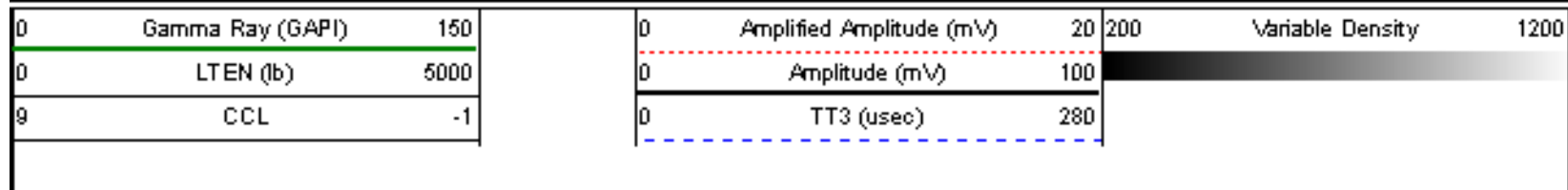

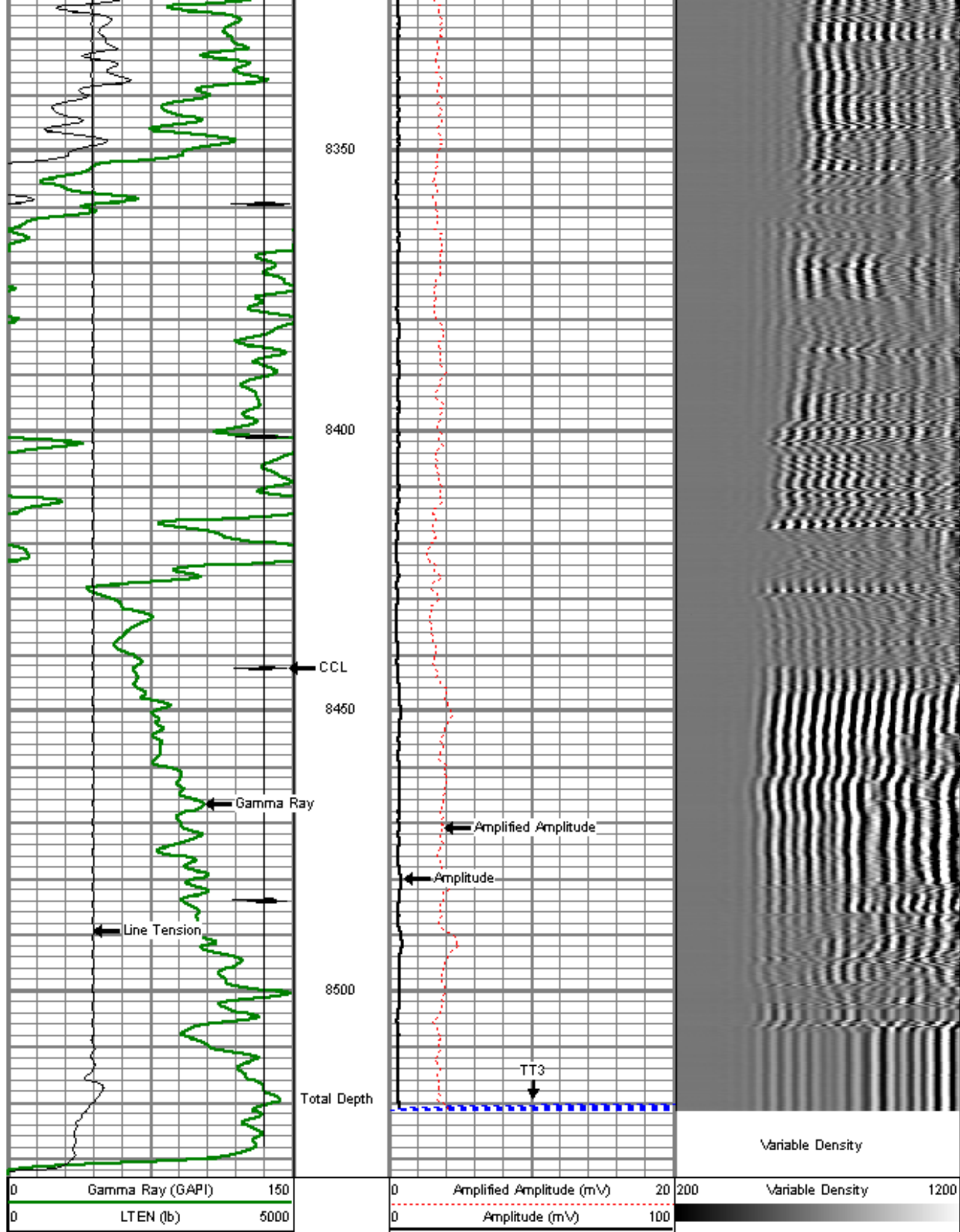



9	CCL	-1	0	TT3 (usec)	280
---	-----	----	---	------------	-----

Sensor	Offset (ft)	Schematic	Description	Len (ft)	OD (in)	Wt (lb)
WVF3	11.67		titan	1.02	1.44	1.50
			Centralizer-Probe (CENT-PROBE-1) Probe Bowspring Centralizer	2.88	2.75	10.00
			CBL-Probe (DCBL_PRB_275_01) Probe 275" Dual Receiver Bond	8.77	2.75	60.00
WVF5	10.67					
CCL	3.63		Centralizer-Probe (CENT-PROBE-2) Probe Bowspring Centralizer	2.88	2.75	10.00
			GR-Probe (GRCCCL_PRB_275_01) Probe 275" 4 Channel Probe	4.54	2.75	30.00
GR	0.90					

Dataset:	foster 4-6-5.db: field/well/run1/pass19
Total Length:	20.08 ft
Total Weight:	111.50 lb
O.D.	2.75 in



Company	ENCANA OIL & GAS (USA) INC.
Well	FOSTER 4-6-5
Field	WATTENBERG
County	WELD
State	COLORADO