

The accompanying plat is an accurate representation showing the location of a proposed well. This location may be described as a point 798 feet North of the South line, and 1752 feet east of the West line of Section 25, Township 8 North, Range 44 West of the 6th P.M. Phillips County, Colorado.

The surface elevation at this point is 3688 feet above m.s.l.

Note: This is not a land survey plat.

There are no visible improvements within 400 feet of the location

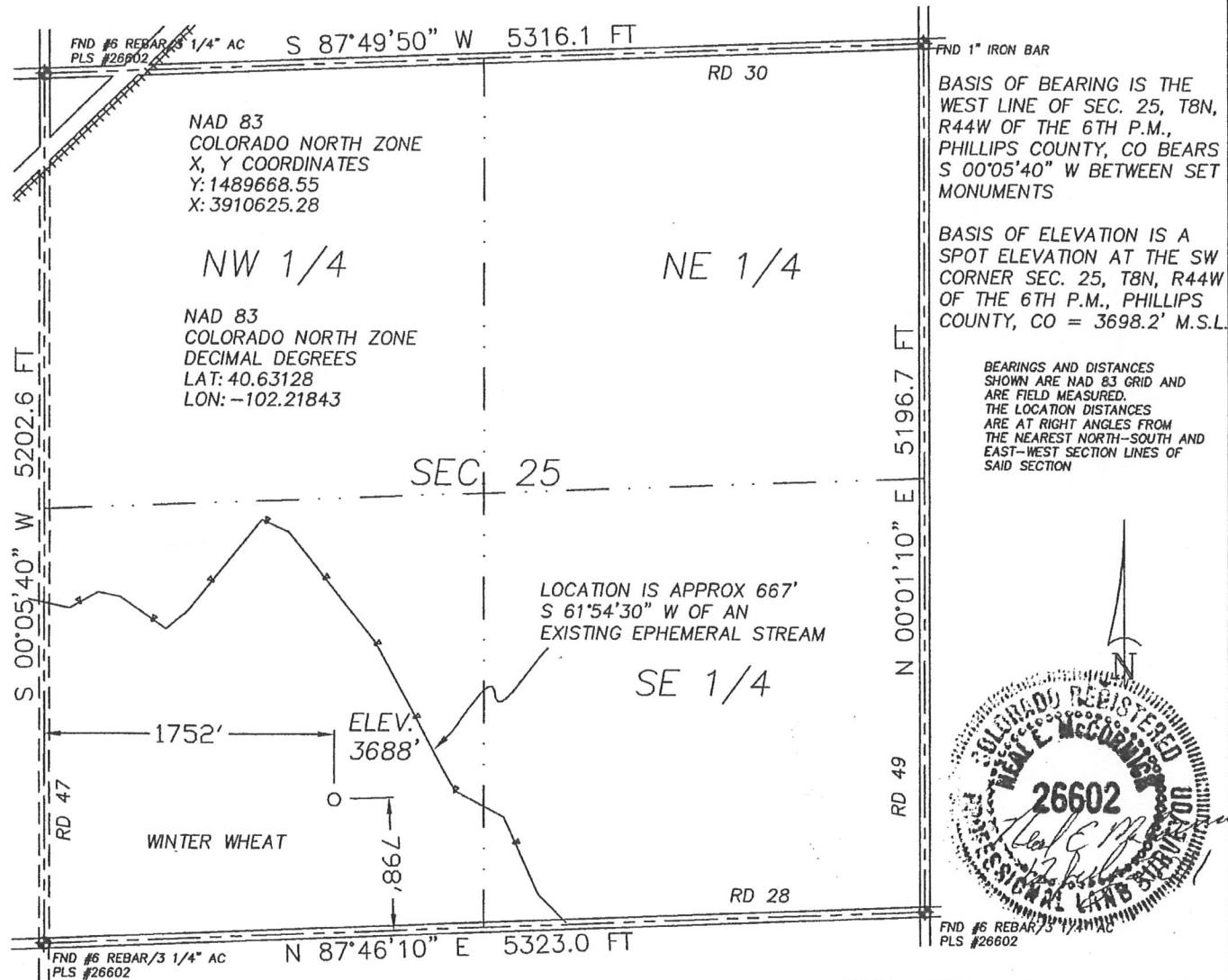

2.390 PDOP

☀ Dual Producer

● Oil well

☼ Gas Well

⊙ Dry Hole

GPS OPERATOR: NEAL MCCORMICK

○ Location

- x - Fence Line

- · - Half-Sec. Line

- - - Section Line

== Road

== Trail

⬢ Survey Monument



GREAT PLAINS
SURVEYING, INC.

20575 C.R. 21
Haxtun, CO 80731

Phone 970-774-3602
Fax 970-774-3601

DATE OF FIELD WORK:

8 JUNE 2011

DATE OF DRAWING:

12 JULY 2011

STOUT 844-25-24

SE 1/4 SW 1/4 SEC. 25, T8N, R44W

BLACK RAVEN ENERGY, INC.

PHILLIPS COUNTY, COLORADO

W258N44GPS

9402-227