

HYDROLOGY MAP

BADGER FEDERAL LF04-64HN

SECTION: 4
TOWNSHIP: 6N
RANGE: 60W

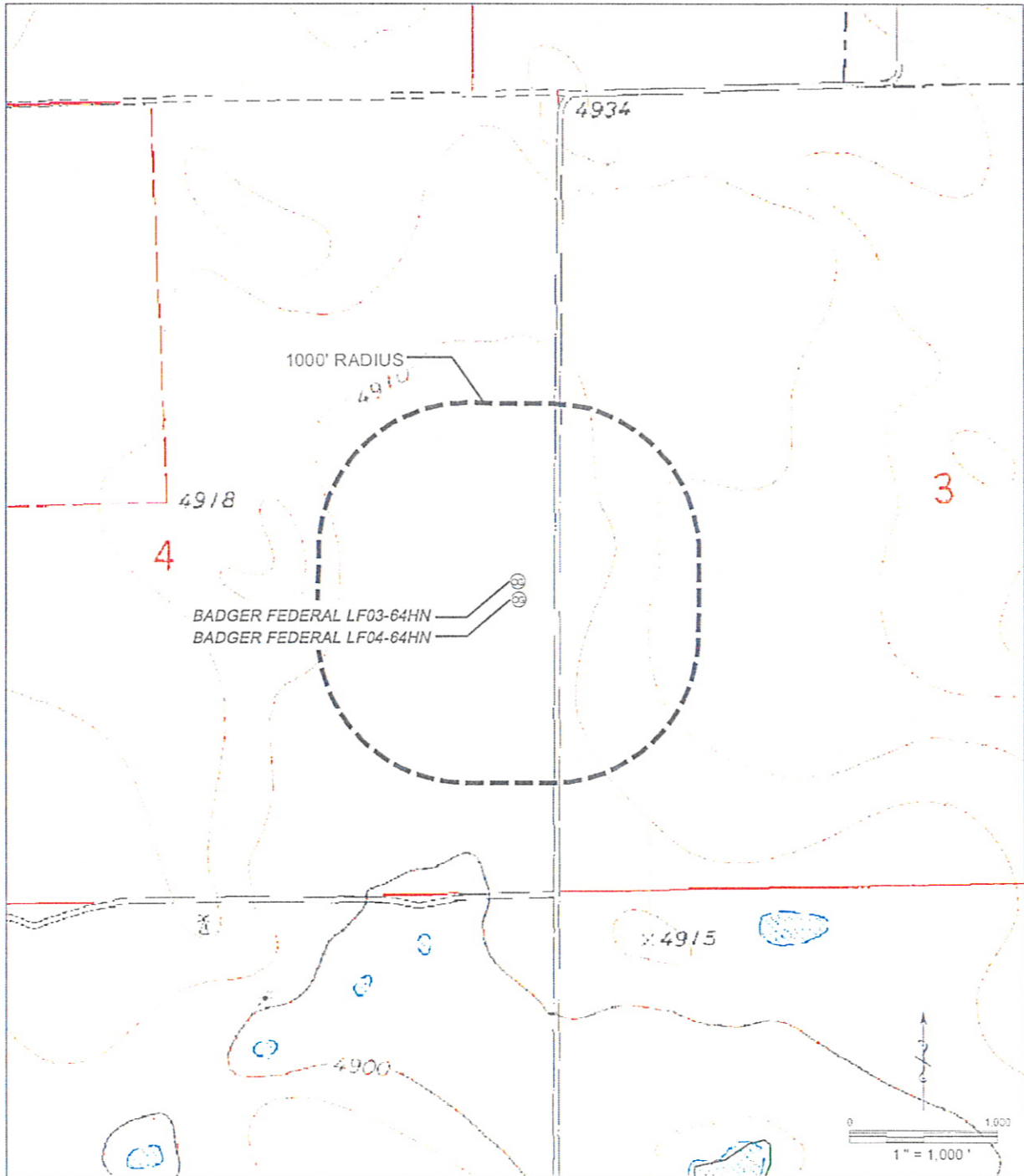

THERE ARE NO SURFACE WATERS WITHIN A 1000' RADIUS OF THE DISTURBED AREA OF THE PROPOSED OIL AND GAS LOCATION.