

The accompanying plat is an accurate representation showing the location of a proposed well. This location may be described as a point 1580 feet South of the North line, and 1774 feet East of the West line of Section 27 Township 9 North , Range 43 West of the 6th P.M., Phillips County , Colorado. The surface elevation at this point is 3637 feet m.s.l.

Note: This is not a land survey plat.

There are no visible improvements within 400 feet of the location, except an existing tree line and ephemeral stream.

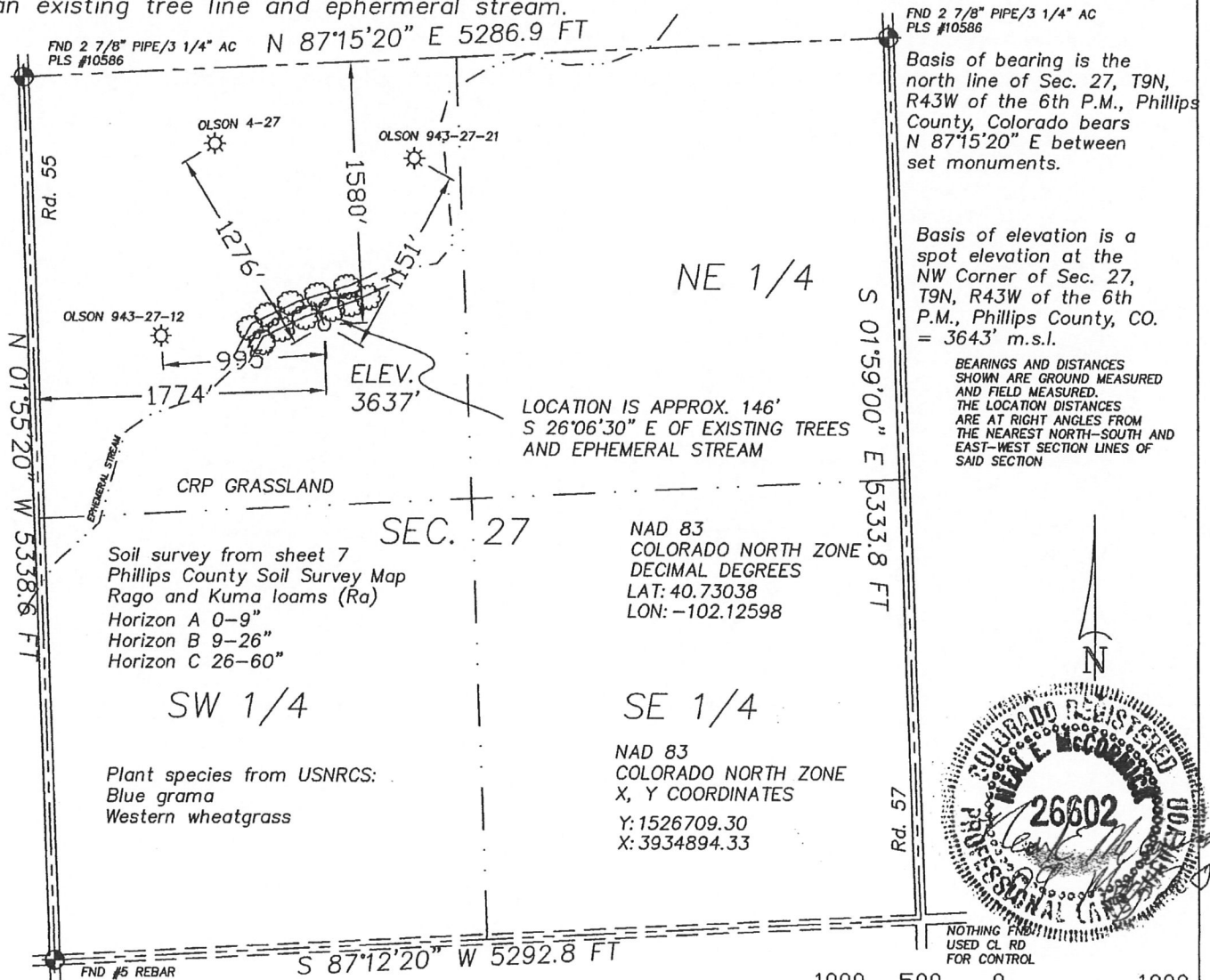

3.143 PDOP

- ☀ Dual Producer
- Oil well
- ☀ Gas Well
- Dry Hole

GPS OPERATOR: NEAL MCCORMICK

- Location
- Fence Line
- Half-Sec. Line
- Section Line
- == Road
- == Trail
- ⊕ Survey Monument



GREAT PLAINS  
SURVEYING, INC.

20575 C.R. 21 Phone 970-774-3602  
Haxtun, CO 80731 Fax 970-774-3601

DATE OF FIELD WORK:

20 APRIL 2011

DATE OF DRAWING:

09 MAY 2011

OLSON 943-27-22

SE 1/4 NW 1/4 SEC. 27, T9N, R43W

BLACK RAVEN ENERGY, INC.

PHILLIPS COUNTY, COLORADO

W279N43GPS

9402-188