

Section 11
T. 6 S., R 94 W

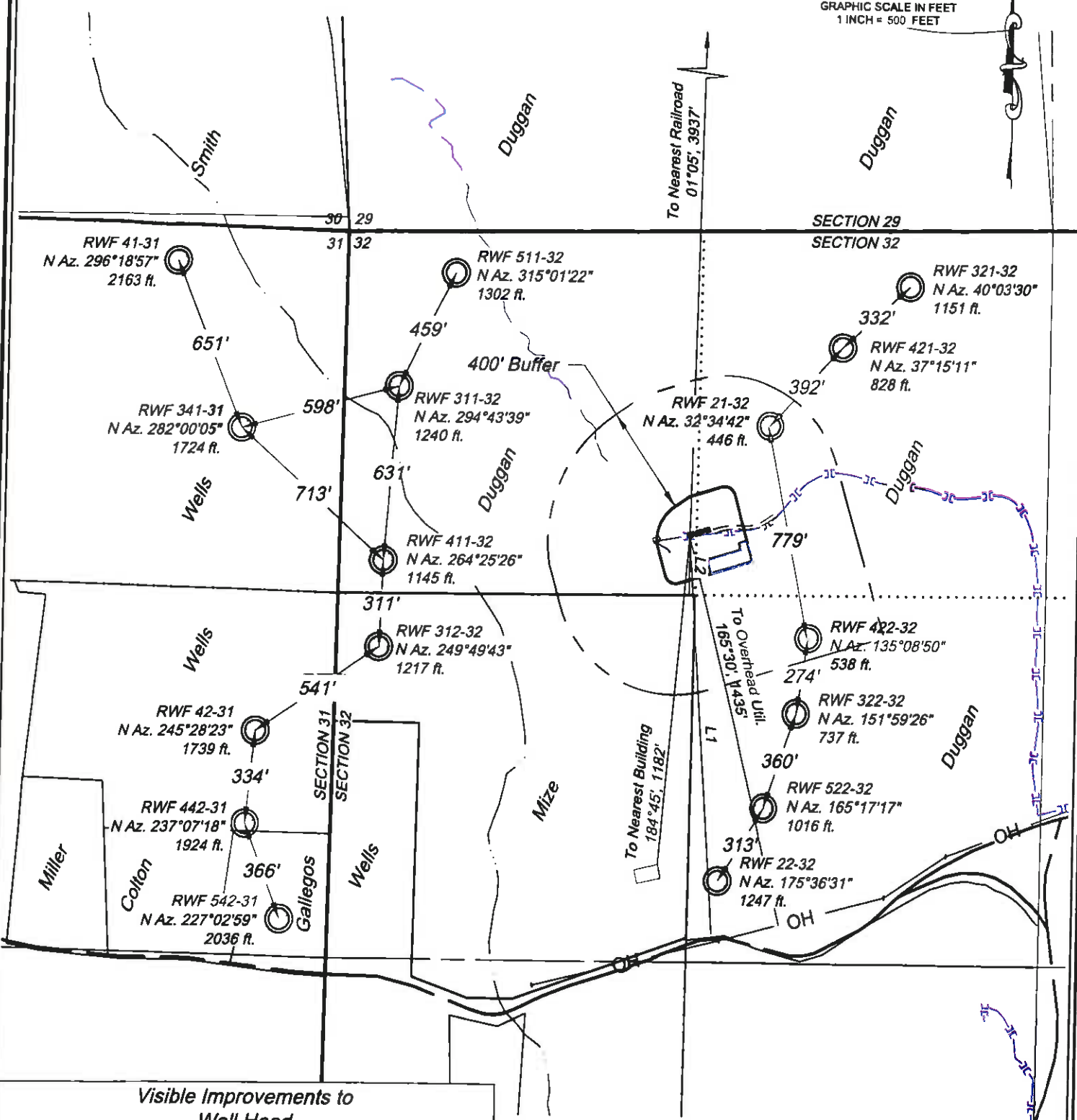
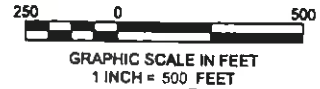

Visible Improvements to Well Head

Desc.	Bearing	Distance (ft)	Well
Building	184°45'	1182	RWF 442-31
L1 Public Road	175°48'	1428	RWF 442-31
Above Gnd Util.	165°30'	1435	RWF 442-31
Railroad	01°05'	3937	RWF 442-31
Property Line	179°43'	211	RWF 442-31

CURRENT LAND USE		
<input type="checkbox"/> CROP LAND	<input checked="" type="checkbox"/> NON-CROP LAND	<input type="checkbox"/> SUBDIVIDED
<input type="checkbox"/> IRRIGATED	<input checked="" type="checkbox"/> RANGELAND	<input type="checkbox"/> INDUSTRIAL
<input type="checkbox"/> DRY LAND	<input type="checkbox"/> TIMBER	<input type="checkbox"/> COMMERCIAL
<input type="checkbox"/> IMPROVED PASTURE	<input type="checkbox"/> RECREATIONAL	<input type="checkbox"/> RESIDENTIAL
<input type="checkbox"/> HAY MEADOW	<input checked="" type="checkbox"/> OTHER (describe):	
<input type="checkbox"/> CRP	Existing Drill Pad	

REVISED: 7/28/11

Construction Plan Prepared for:
Williams. Williams Production, RMT

234 East Third Street
Hick, Colorado 81130
Ph: (970) 625-2726
Fax: (970) 625-2773



SCALE: 1" = 500'
DATE: 7/1/11
PLAT: 6 of 7
PROJECT: Williams Valley
DFT: cws

RWF 11-32 Drill Pad - Plat 6
LOCATION