

TEMPERATURE
CCL LOG

COMPANY BILL BARRETT CORPORATION
WELL GGU FEDERAL 41D-29-691
FIELD GIBSON GULCH
CNTY GARFILED STATE CO

COMPANY BILL BARRETT CORPORATION
WELL GGU FEDERAL 41D-29-691
FIELD GIBSON GULCH
COUNTY GARFILED STATE COLORADO

LOCATION:
SHL: 1224' FNL, 1308' FEL
BHL: 165' FNL, 664' FEL
SEC. 29 TWP. 6S RGE. 91W
OTHER SERVICES:
NONE

PERM. DATUM Ground Level
LOG MEASURED FROM K.B. 23 FT. ABOVE PERMANENT DATUM
DRILLING MEASURED FROM KELLY BUSHING
ELEV. 6104'
ELEV.: K.B. 6127'
D.F. 6126'
G.L. 6104'

DATE	07-FEB-2011	APT. #	05-045-19795
RUN NO.	ONE		
DEPTH DRILLER	7575'		
DEPTH LOGGER	7511'		
BIT. LOG INTERVAL	7511'		
TOP LOG INTERVAL	5'		
OPEN HOLE SIZE	7.875"		
TYPE FLUID	H2O		
DENS.	8.3	0.00	
MAX. REC. TEMP. F	181 DEG F		
EST. CEMENT TOP	2470'		
TIME WELL READY	16:30 HRS		
TIME LOGGER ON BIT.	17:45 HRS		
EQUIP. NO.	14113		
LOCATION	GRAND JUNCTION		
RECORDED BY	ADAM MacPHERSON		
WITNESSED BY	JIM BOYD		
BOREHOLE RECORD		TUBING RECORD	
RUN NO.	BIT FROM TO	SIZE WGT. FROM TO	
TWO	8.750 738' 5013'		
THREE	7.880 5013' 7575'		
CASING RECORD	SIZE WT/FT GRADE	TYPE JOINT	TOP BOTTOM
SURFACE STRING	9.625" 36#		SURF 738'
PROT. STRING			
PROD. STRING	4.500" 11.6		SURF 7567'
LINER			

All interpretations of log data are opinions based on inferences from electrical or other measurements. We do not guarantee the accuracy or correctness of any interpretation or recommendation and we shall not be liable or responsible for any loss, cost, damages or expenses incurred or sustained by anyone resulting from any interpretation or recommendation made by any of our employees or agents.

REMARKS Rig: PATTERSON #307 Service Order # 167824
LOG RAN ON WIRELINE DEPTH WITH 23' K.B. BHT 181.1°F
PLUG BUMP @ 12:30 HRS ON 07-FEB-2011
ETOC OF 2470' REACHED @ 17:00 HRS ON 07-FEB-2011
Prints: 2
YOUR CREW TODAY IS: WESTON WILLIAMS
THANK YOU FOR CHOOSING WEATHERFORD WIRELINE SRVS. GRD. JUNCTON. CO. (970)263-8501

		EQUIPMENT DATA			
Bit Size	7.875"	Run No.	Tool Type	Tool No.	Other
Well Status	NEW WELL	ONE	CCLJ	141	
Surface Pressure		ONE	TMPE	152	
Shut In	Flowing				
ZERO	NO				

DEPTH SCALE: 1":100'

VERSION: 143R 2.0b"

MAIN PASS

167824 TLTMP

FINISH DEPTH: 0.6 Feet DIRECTION: UP DATE: 02/07/2011 TIME: 17:53 MODE: TRACE PLAYBACK

Collar Locator			DELTA TEMPERATURE		
-8000	Millivolts	880	-1.500	DegF/Foot	1.500
TEMPERATURE			Tension	TEMPERATURE	
60.0	DegreesFarenheit	260.0	-200 800	0.0	DegreesFarenheit 20.0

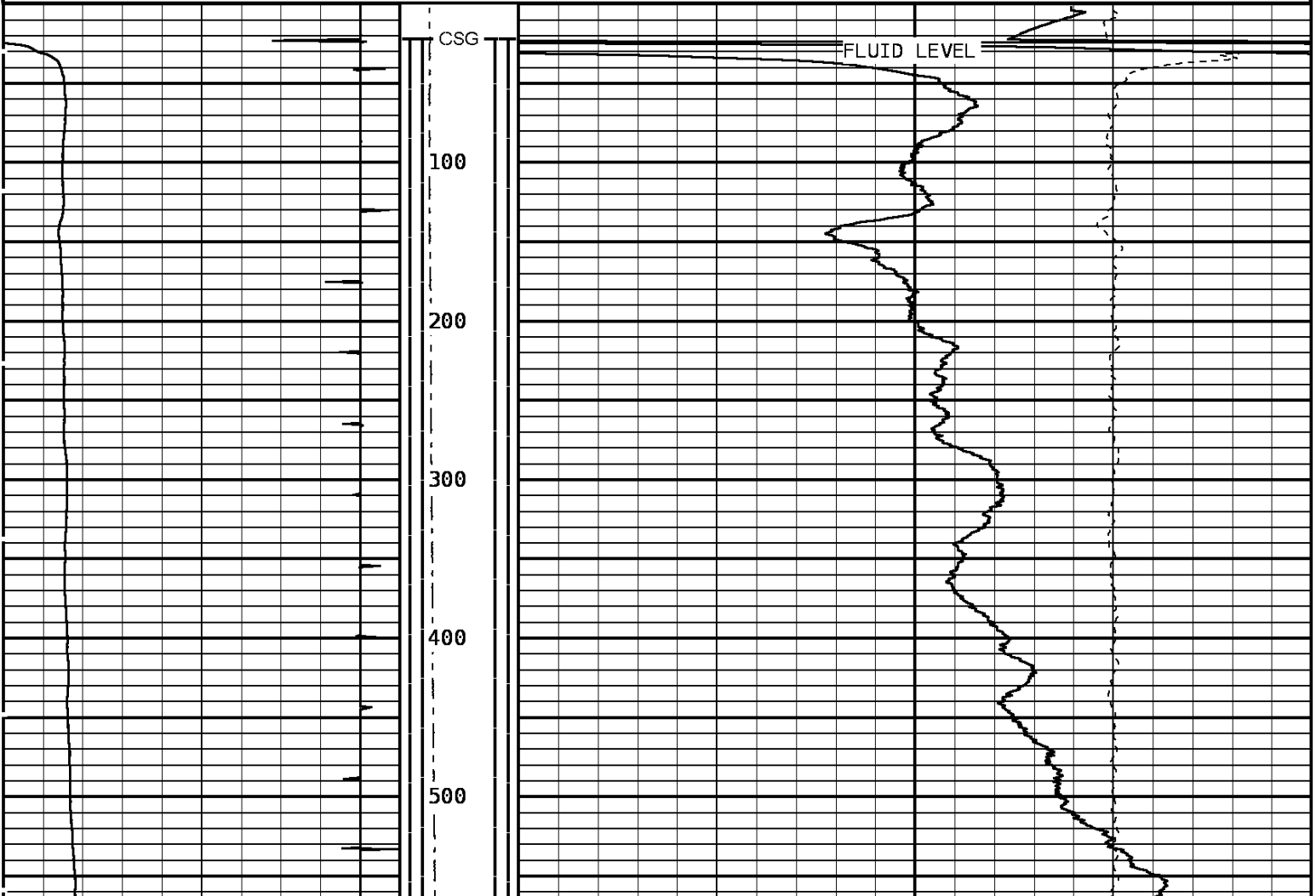

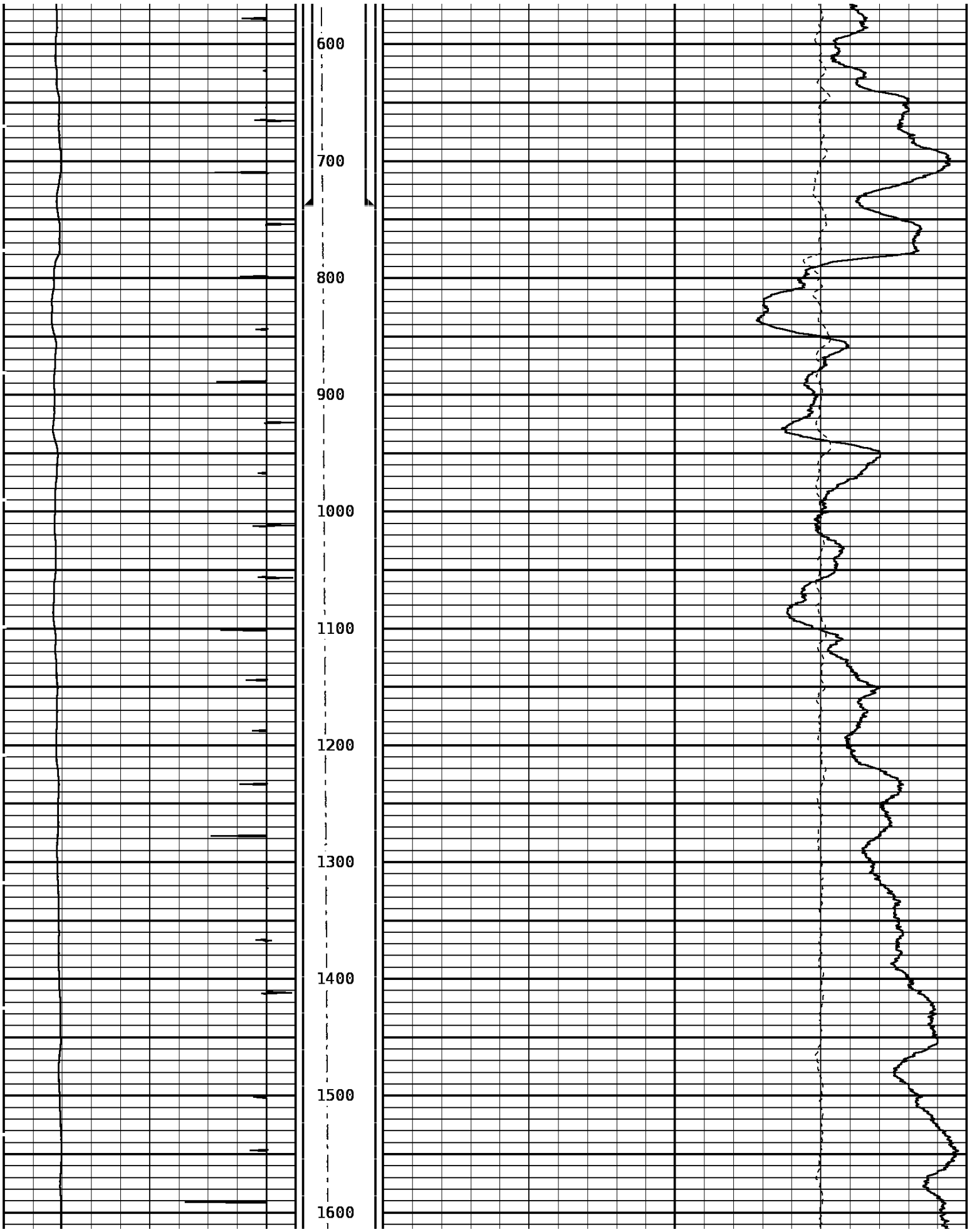

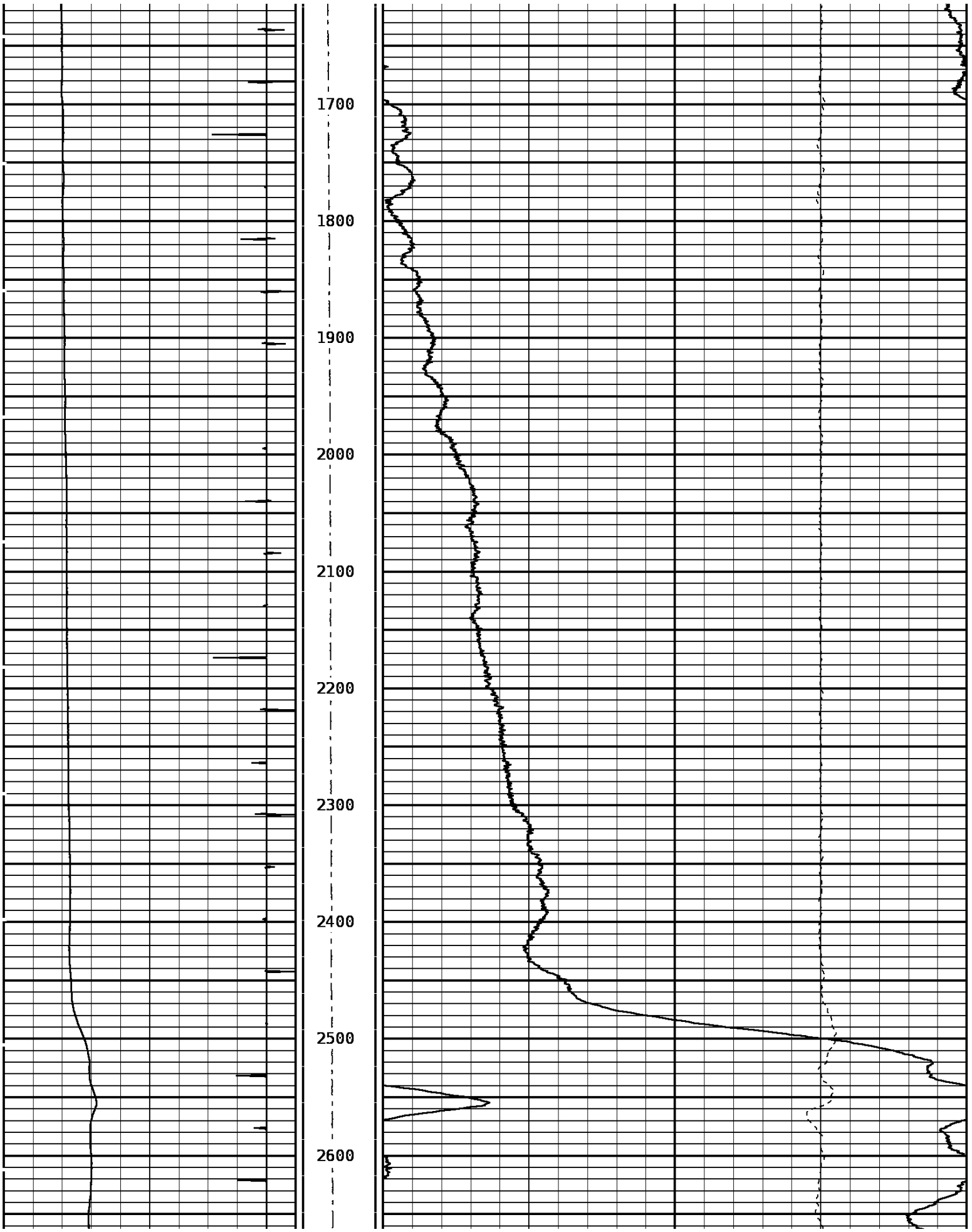

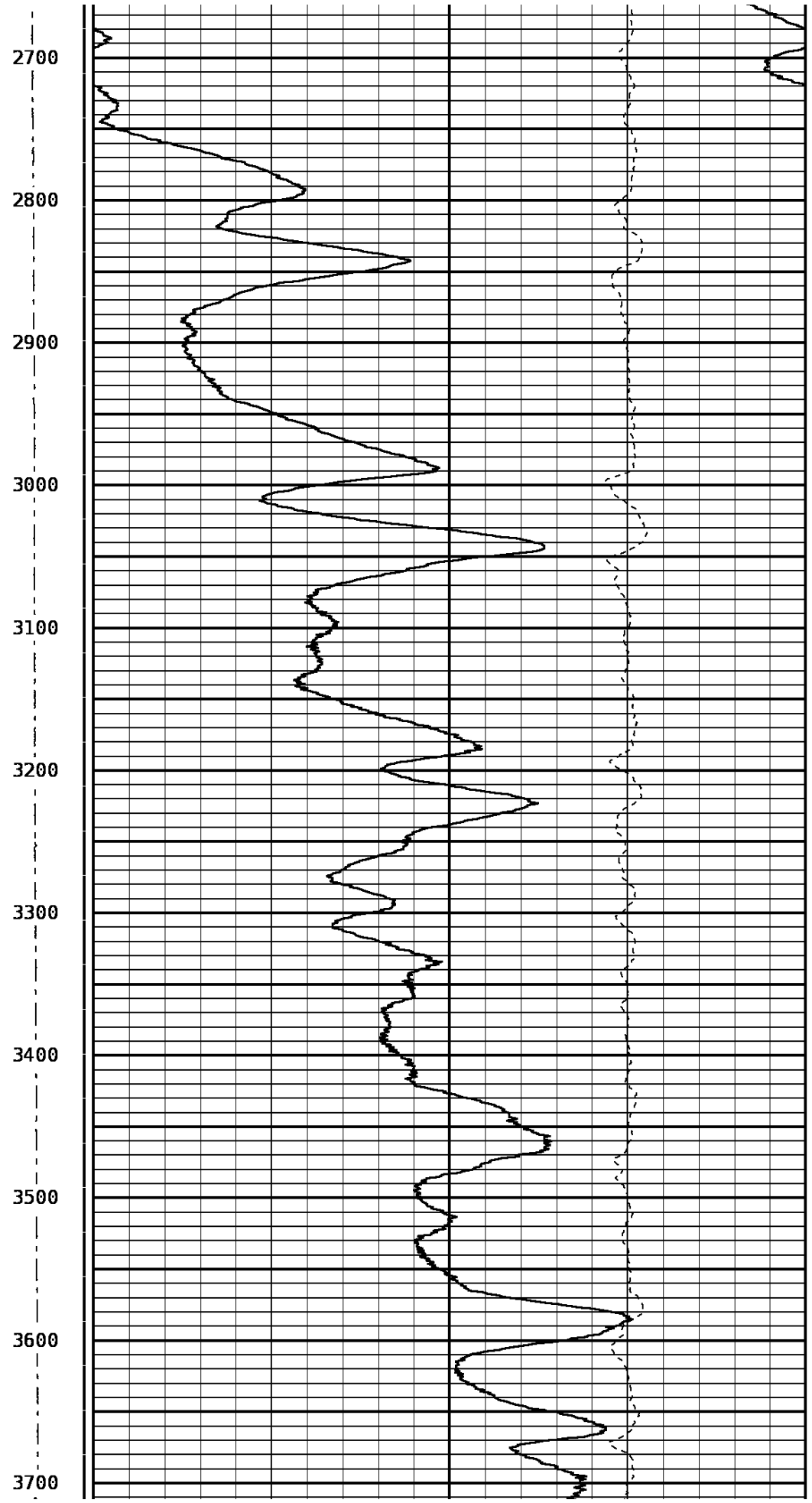
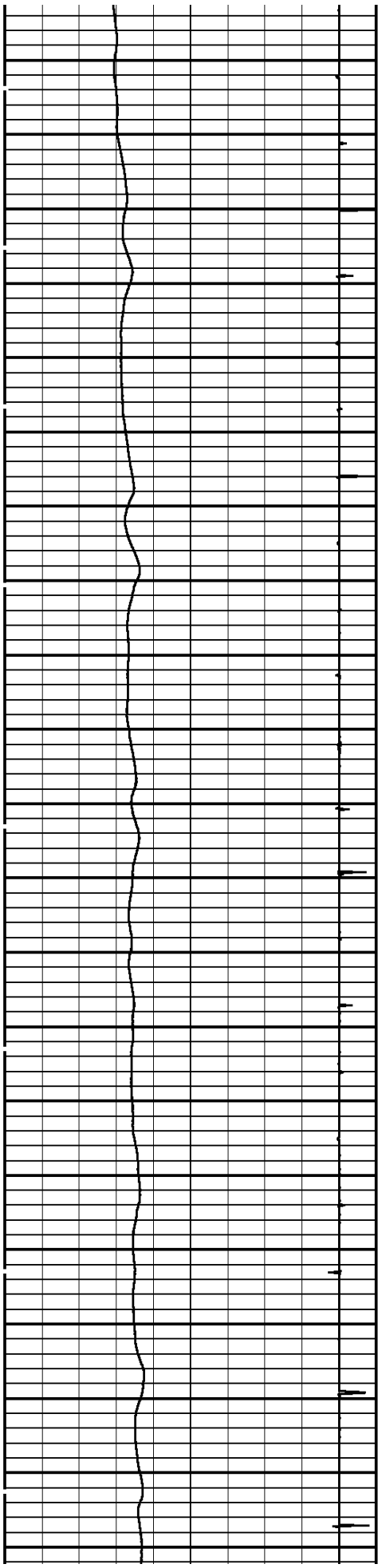

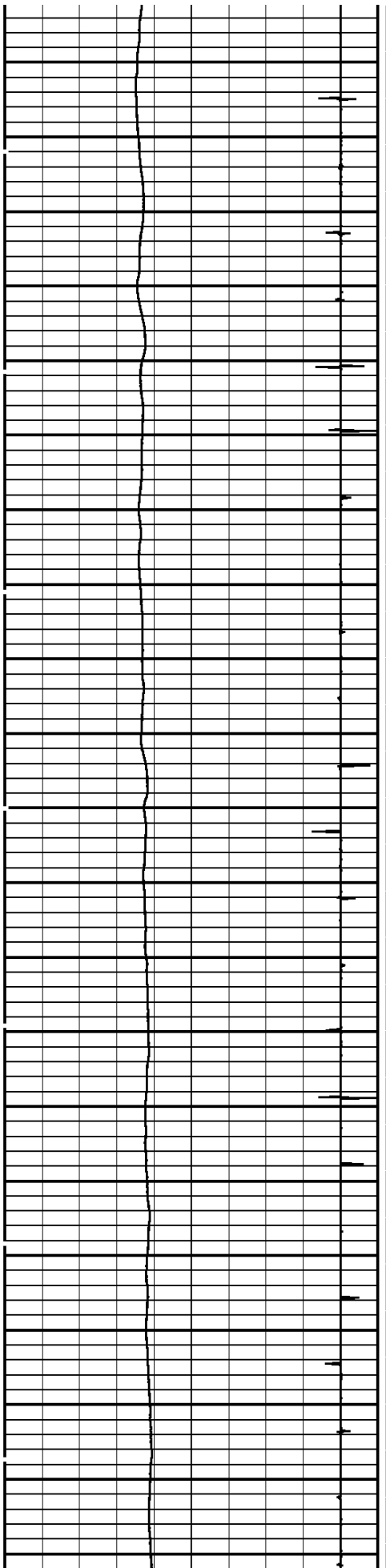

3800
3900
4000
4100
4200
4300
4400
4500
4600
4700

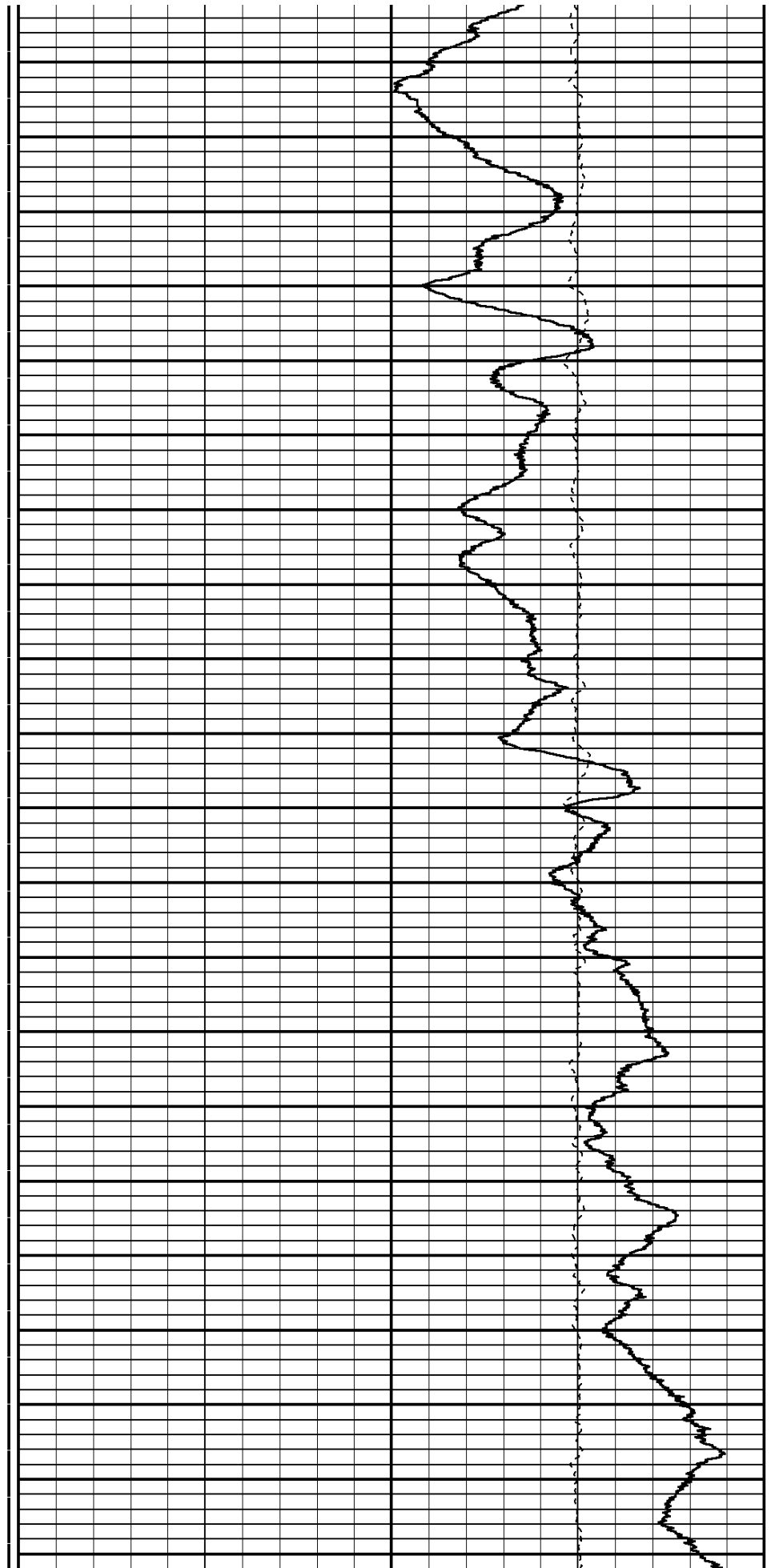

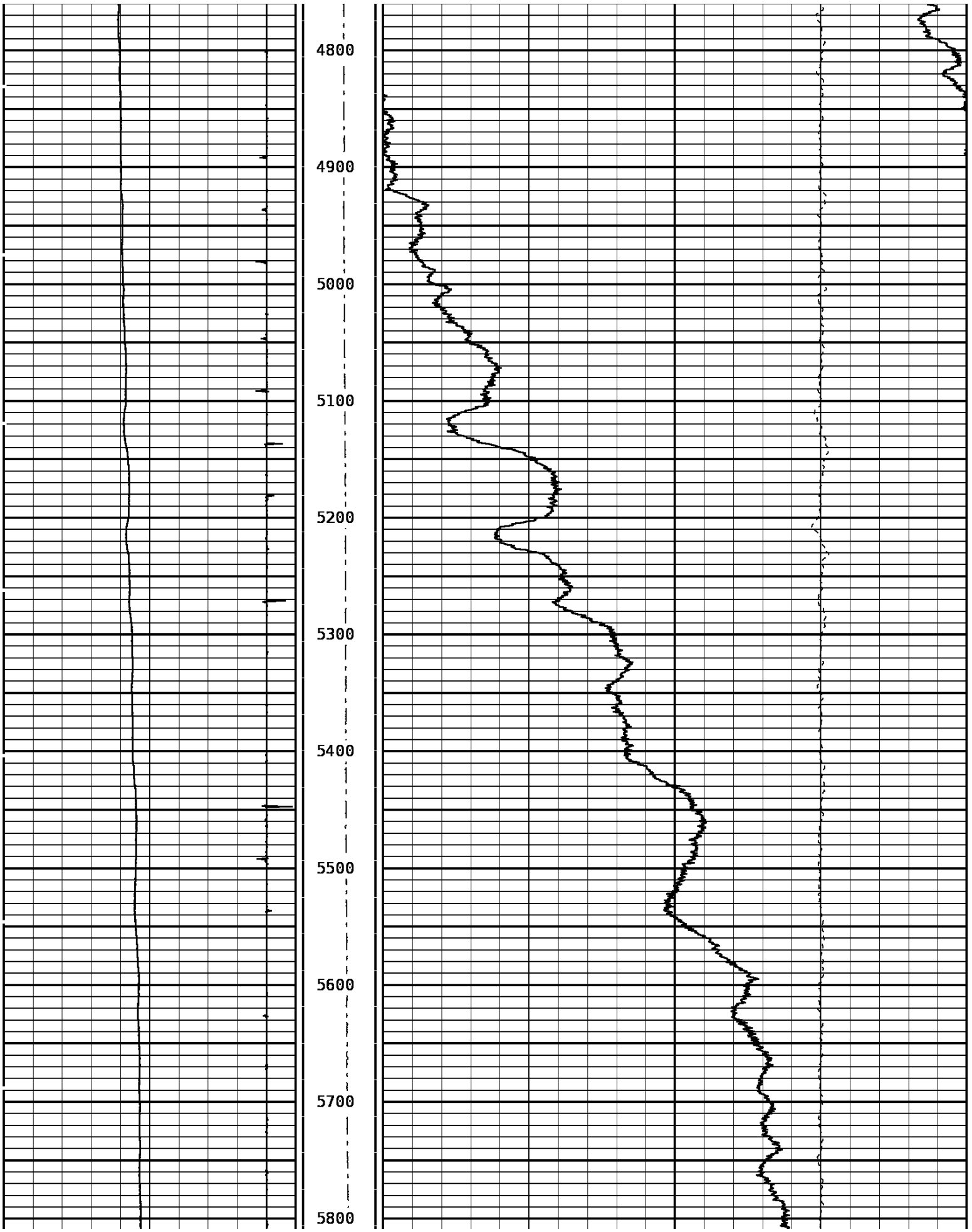

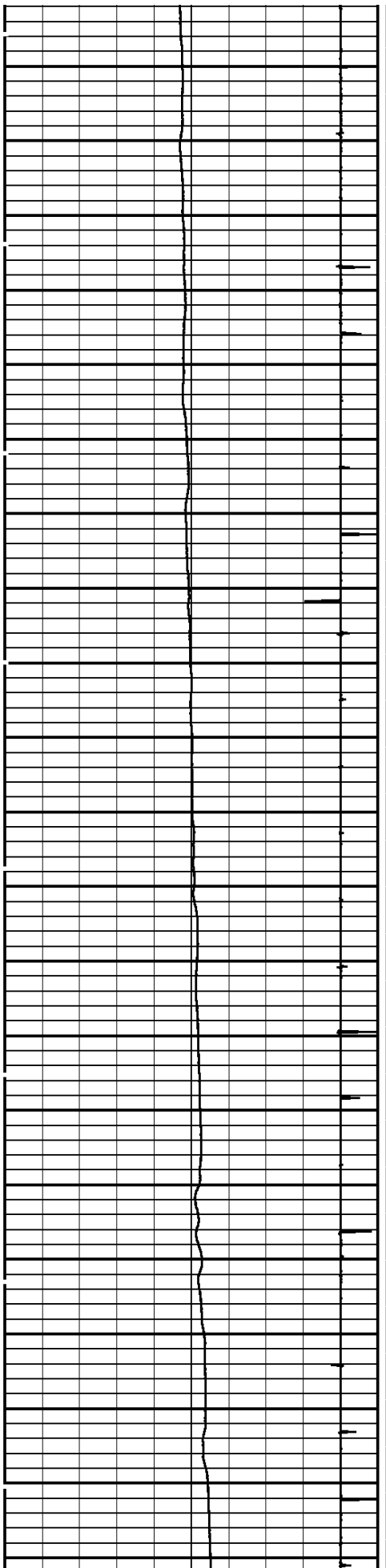

5900
6000
6100
6200
6300
6400
6500
6600
6700
6800

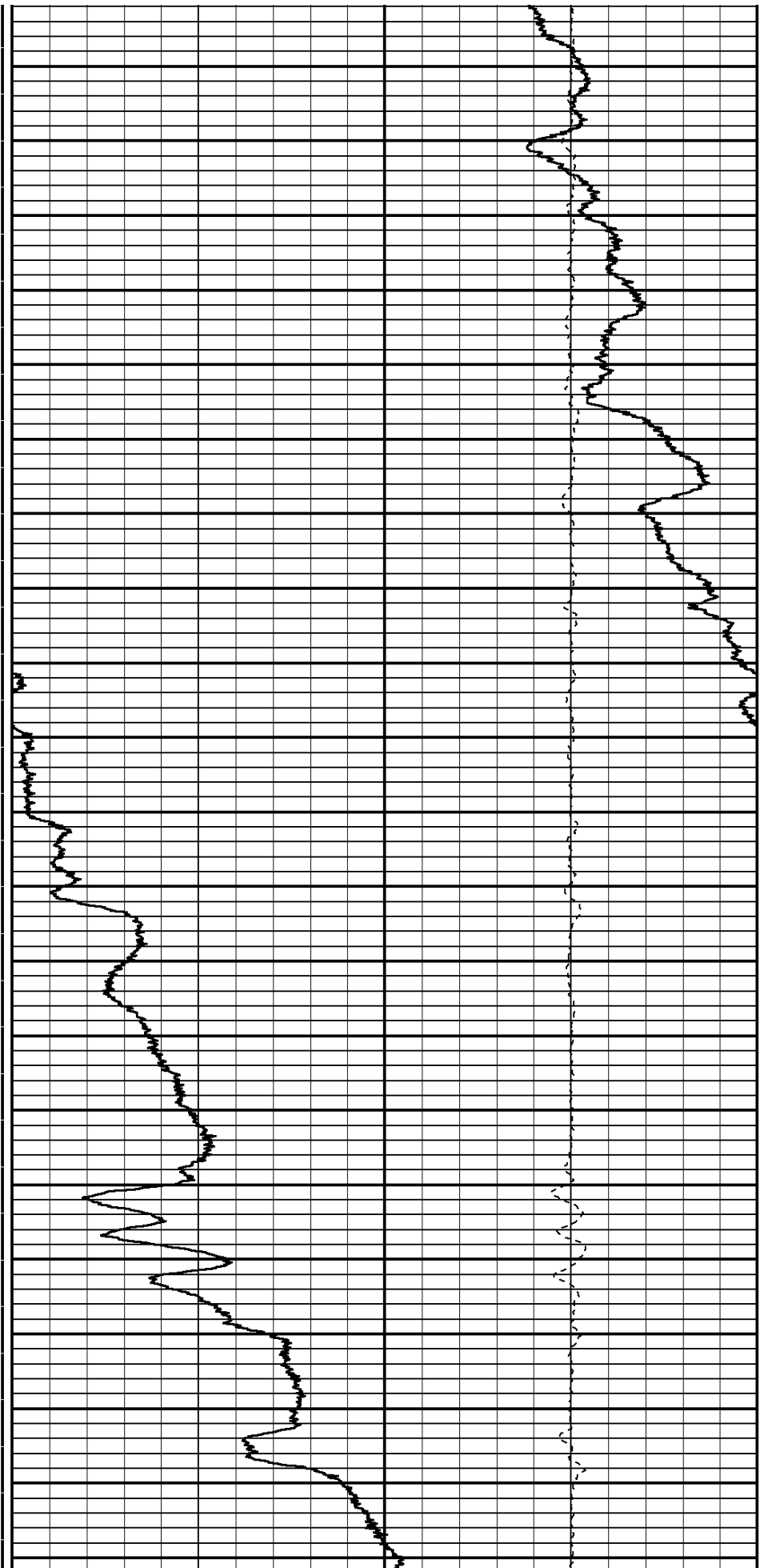

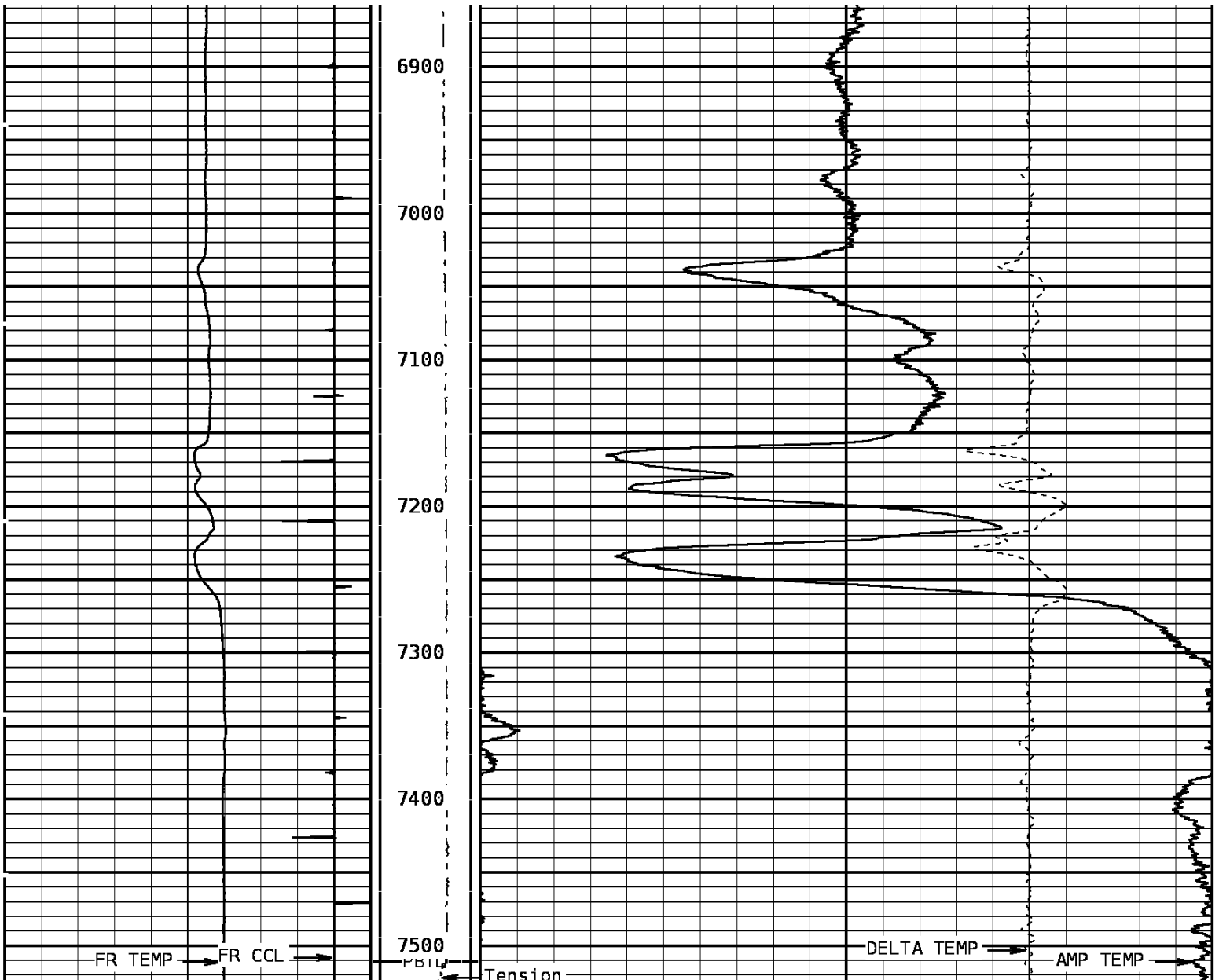

TEMPERATURE		Tension	TEMPERATURE	
60.0	DegreesFarenheit	260.0	-200	800
Collar Locator			0.0	DegreesFarenheit
-8000	Millivolts	880		20.0
			DELTA TEMPERATURE	
			-1.500	DegF/Foot
				1.500

START DEPTH: **7526.0** DIRECTION: **UP** DATE: **02/07/2011** TIME: **17:53** MODE: **TRACE PLAYBACK**

167824 TLTMP

MAIN PASS

DEPTH SCALE: **1":100'** VERSION: **143R 2.0b"**

DEPTH SCALE: 5":100'

VERSION: 143R 2.0b"

MAIN PASS

167824 TLTMP

FINISH DEPTH: 0.6 Feet DIRECTION: UP DATE: 02/07/2011 TIME: 17:53 MODE: TRACE PLAYBACK

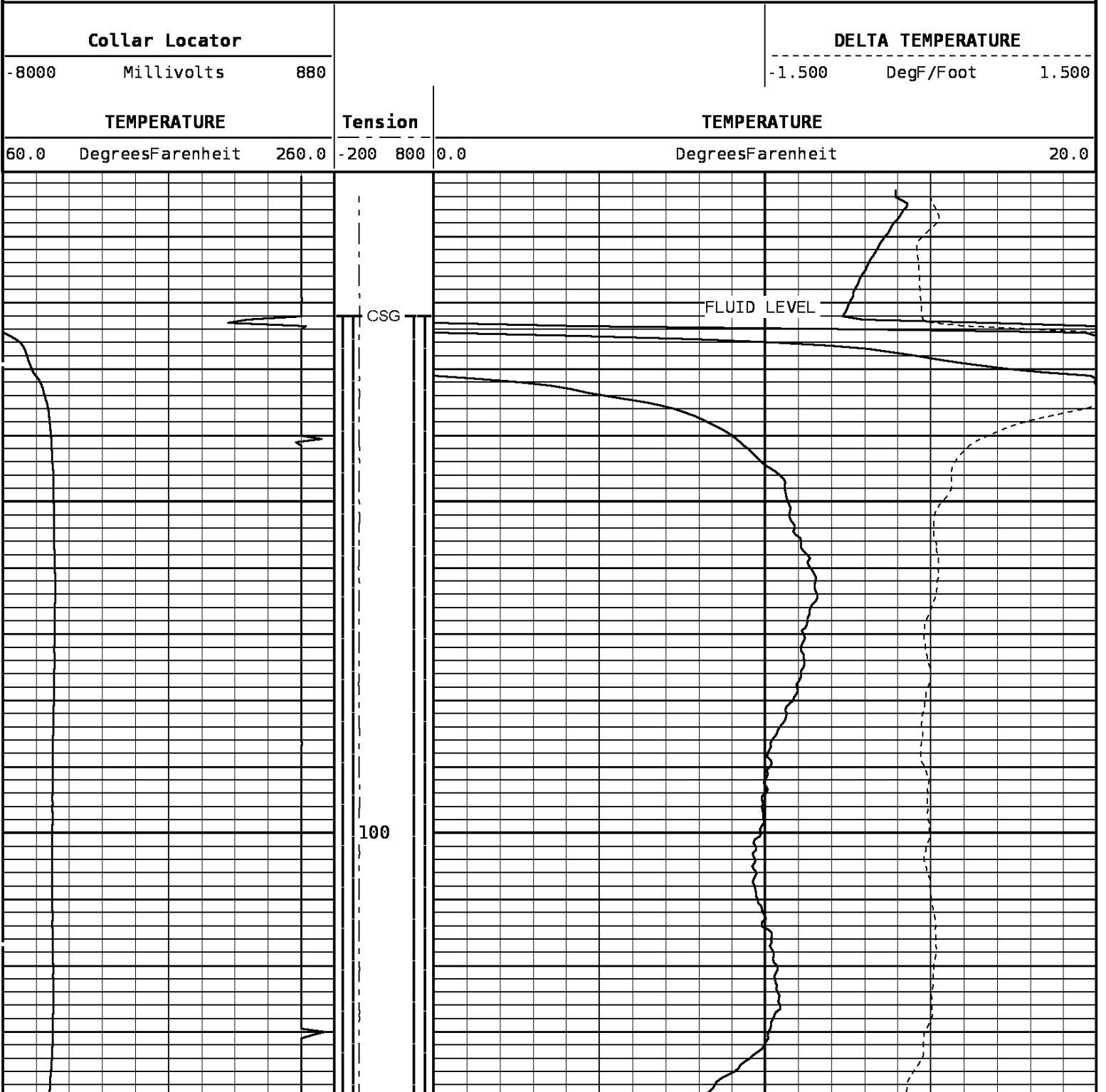

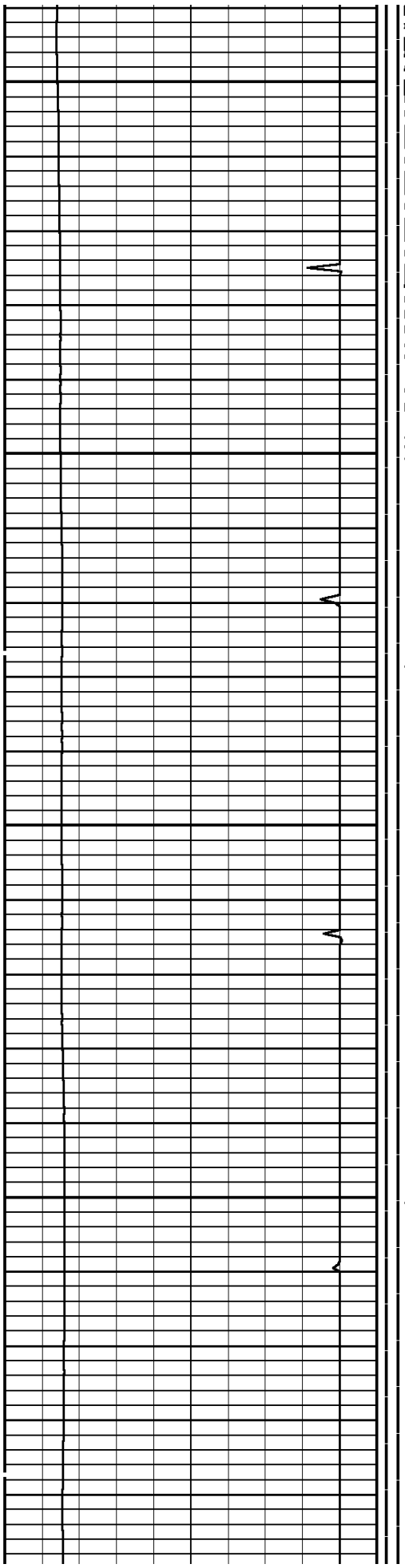

200

300

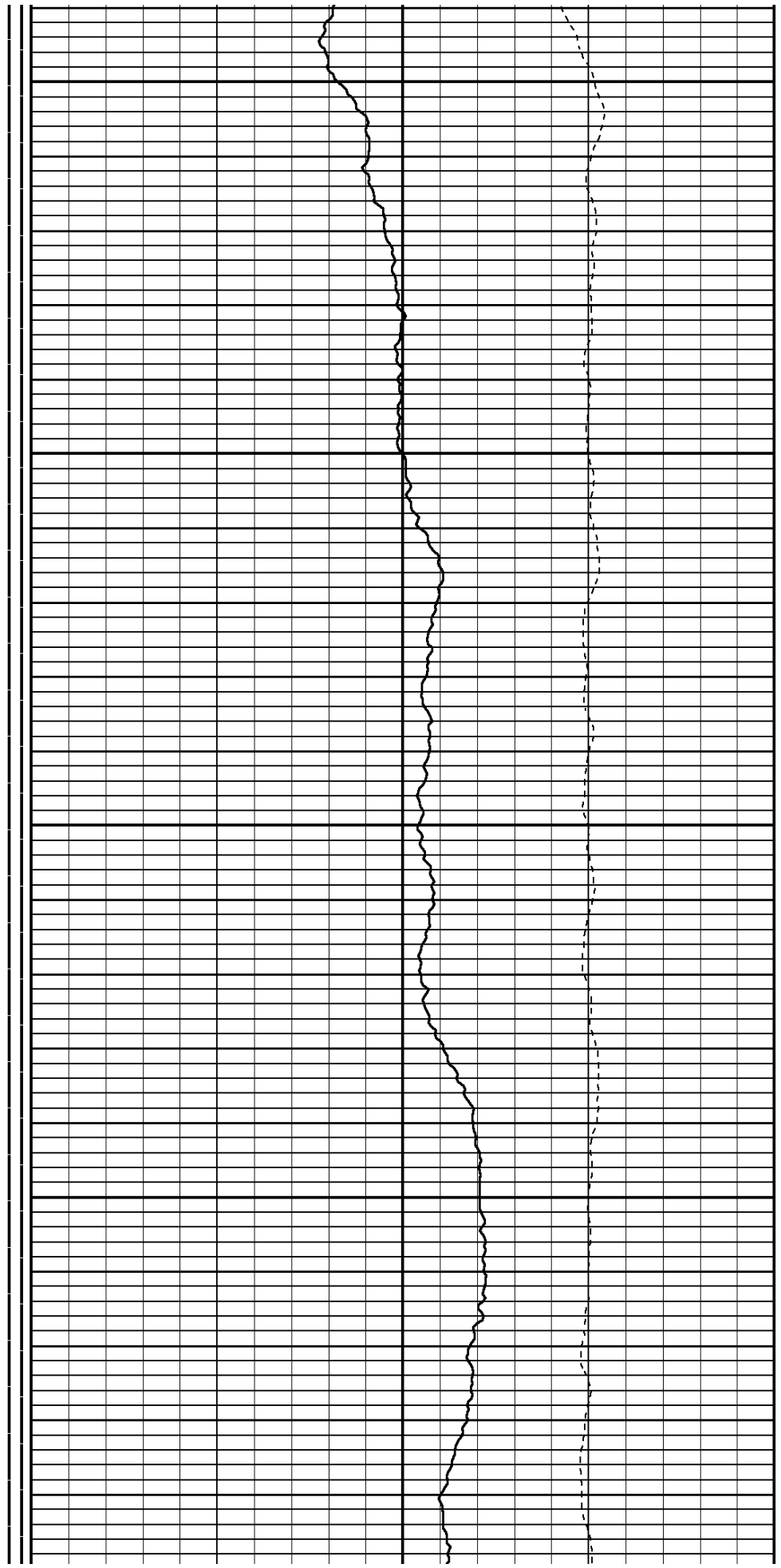

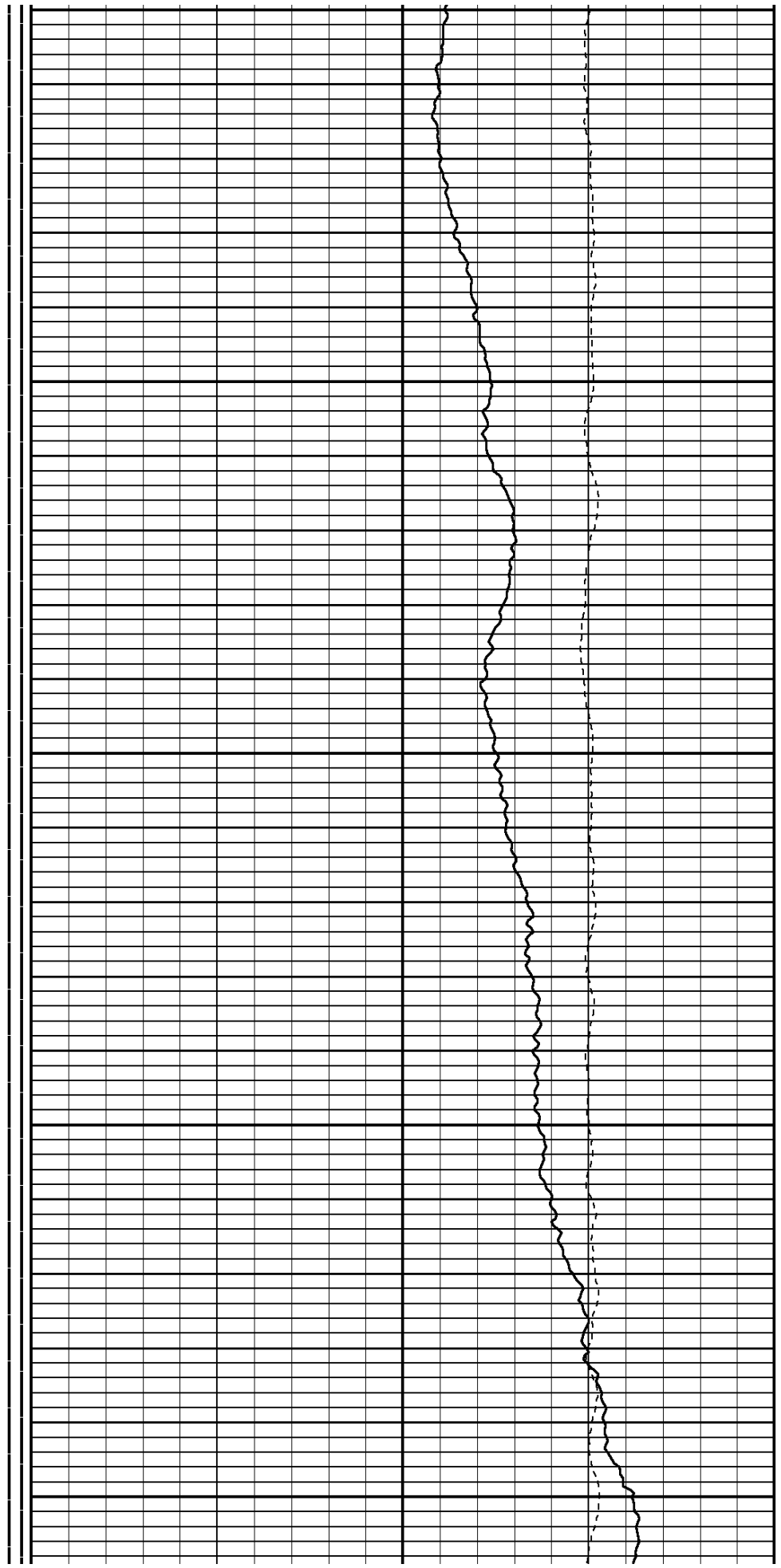
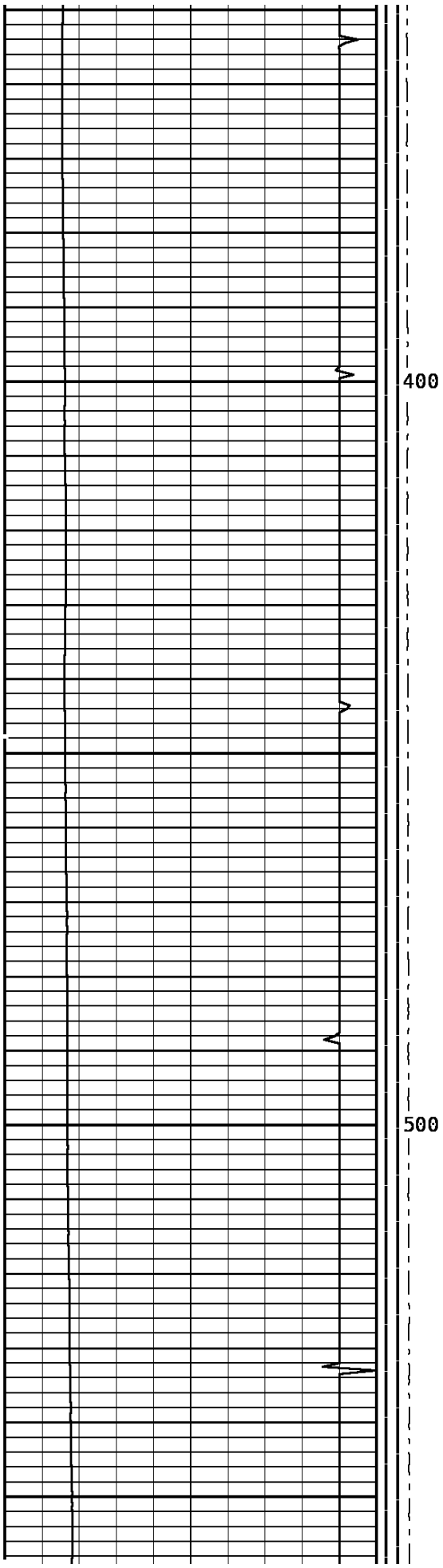

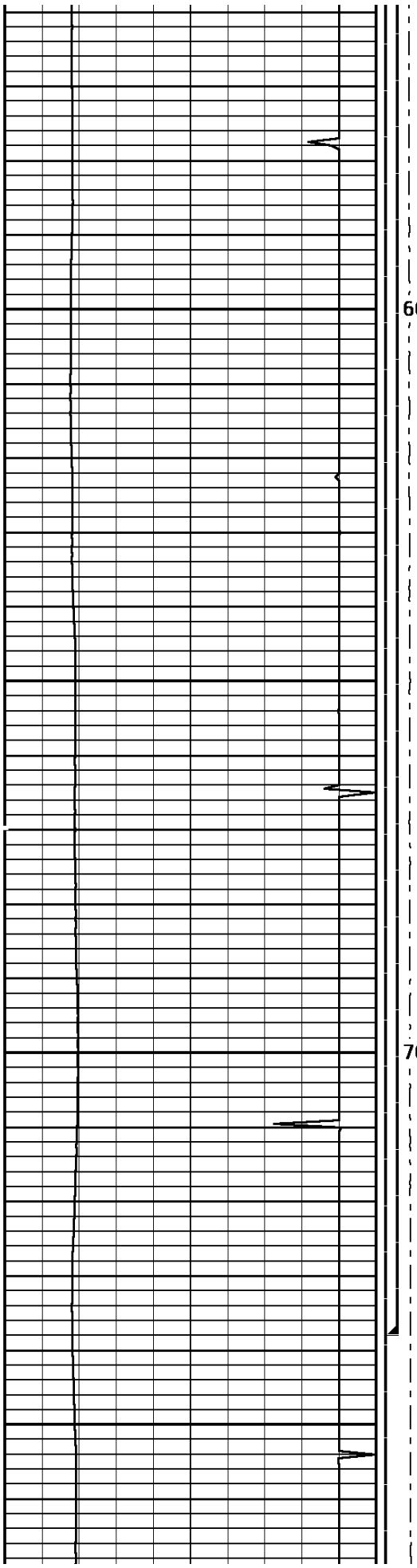

600

700

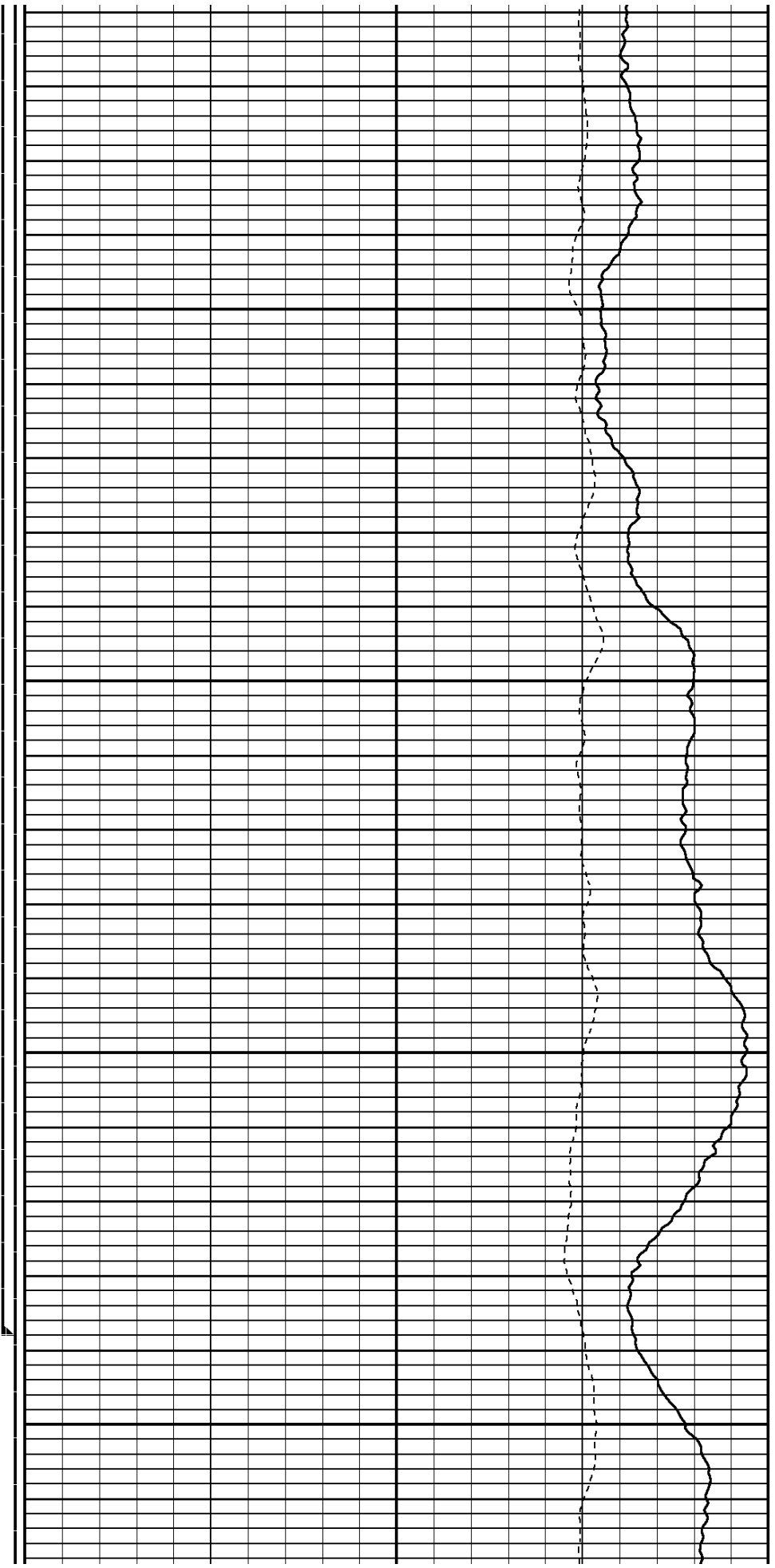

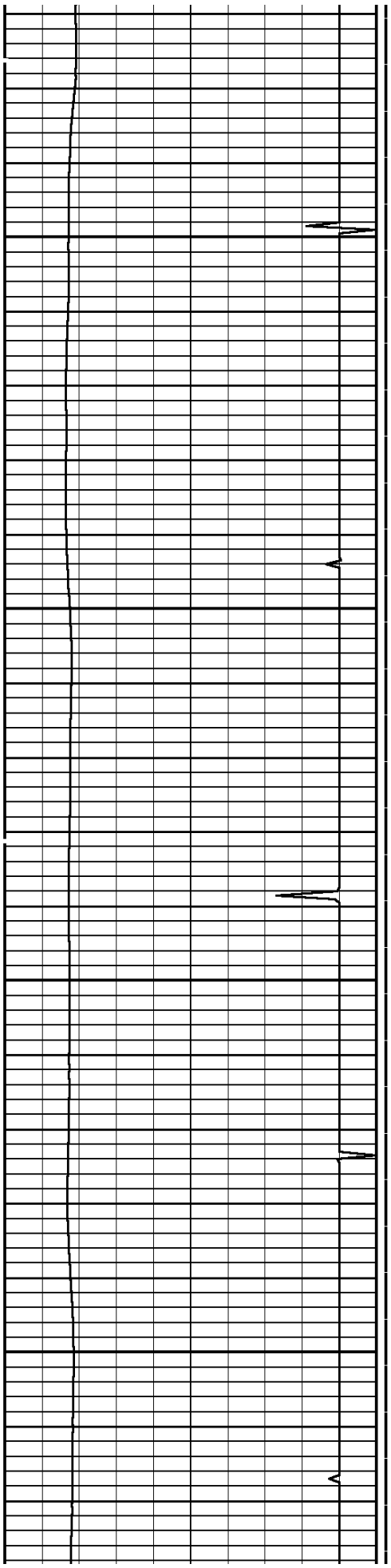

800

900

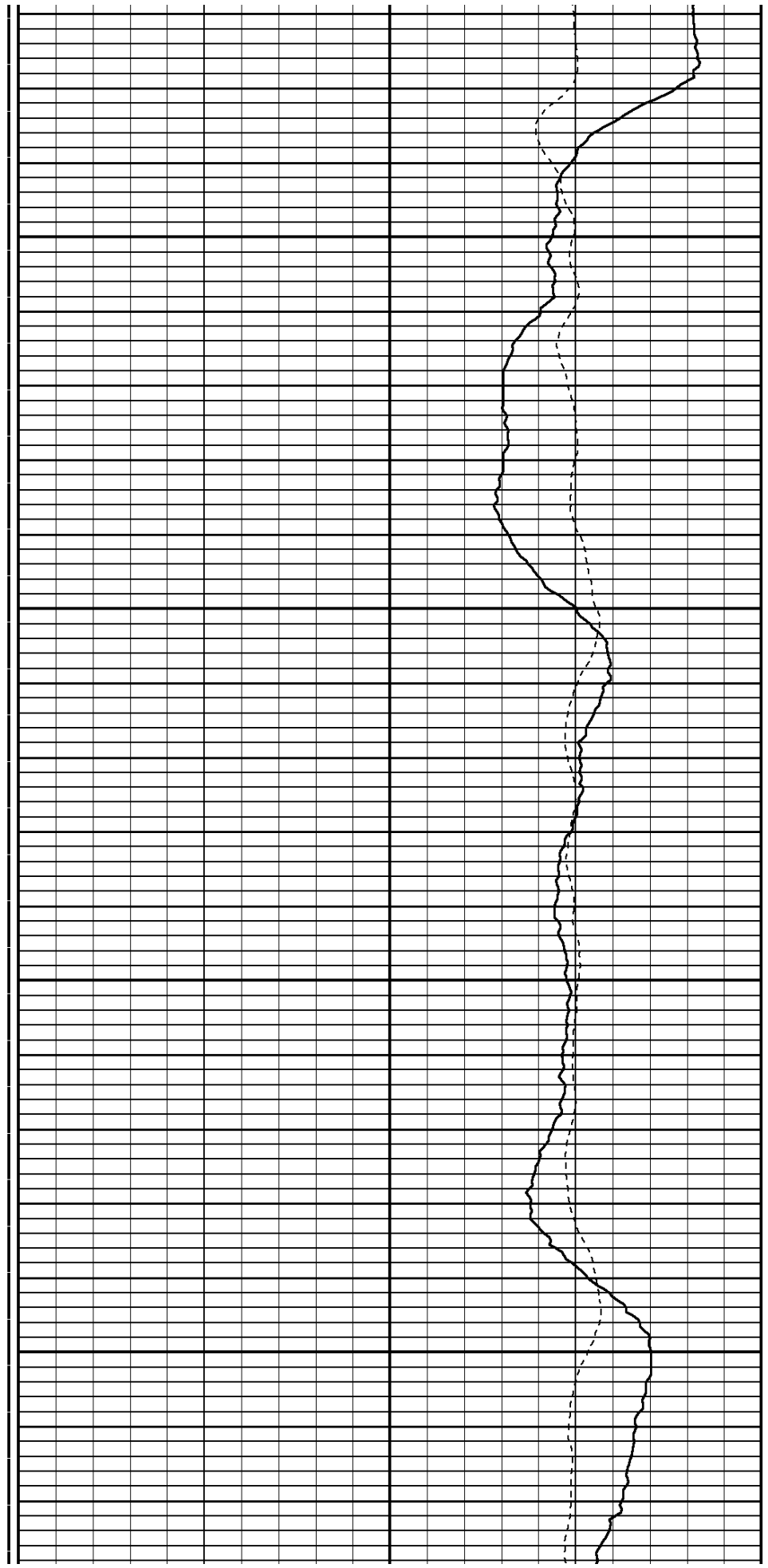

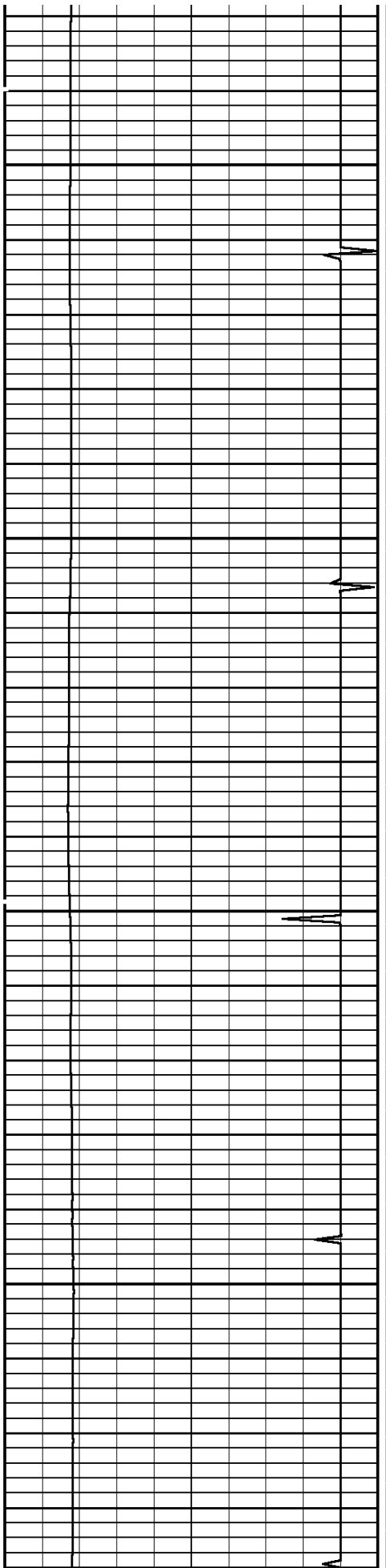

1000

1100

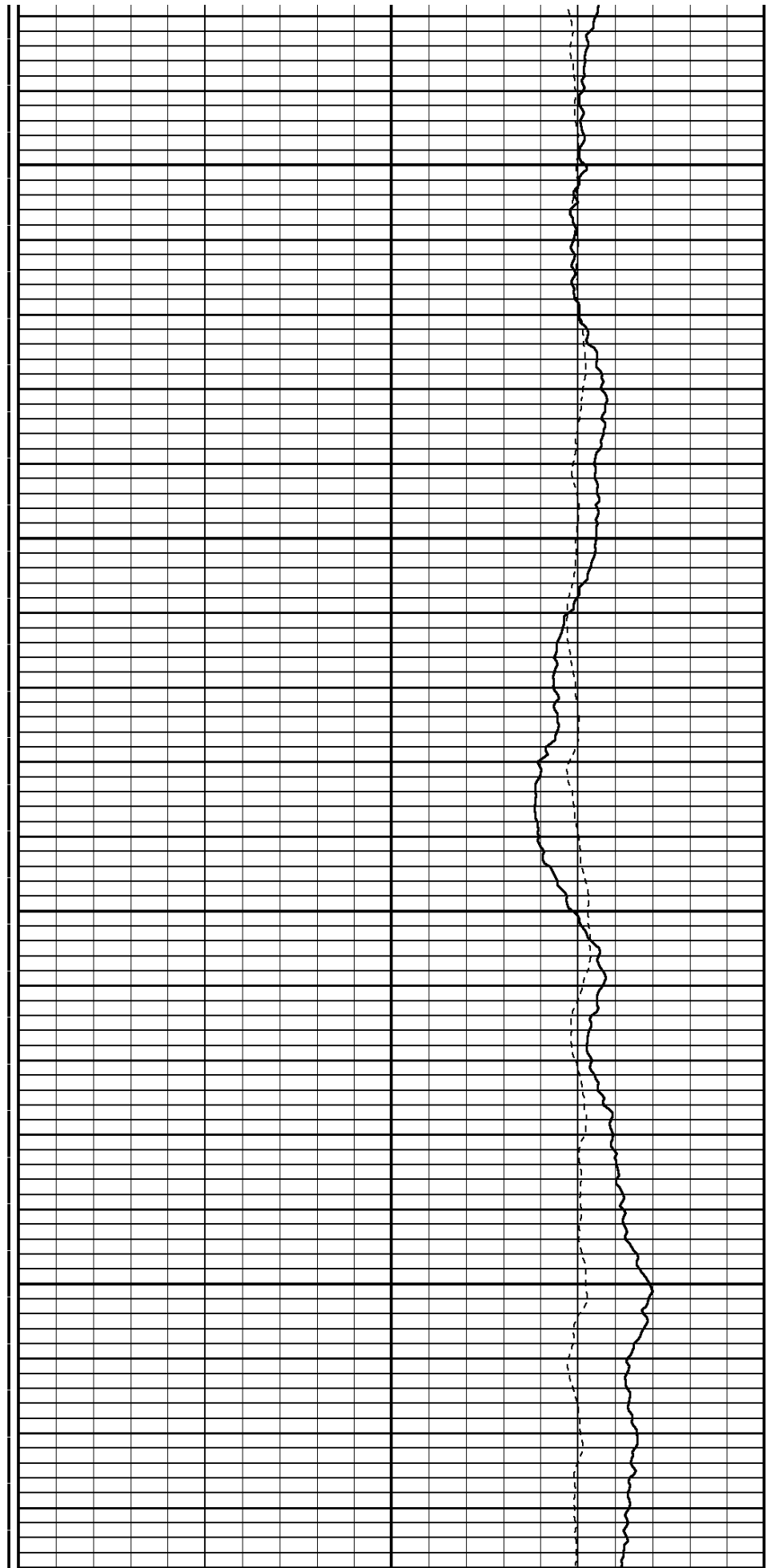

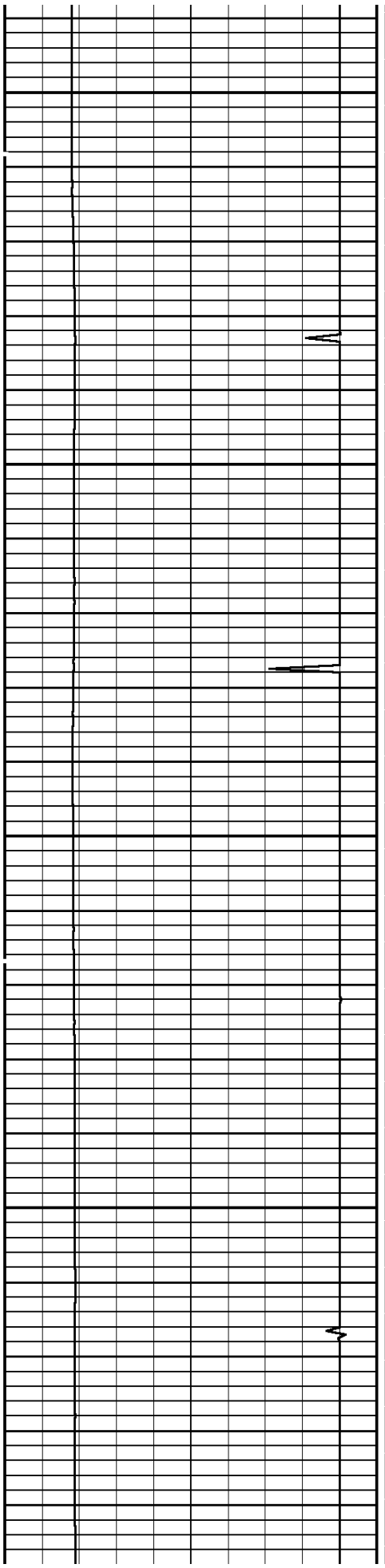

1200

1300

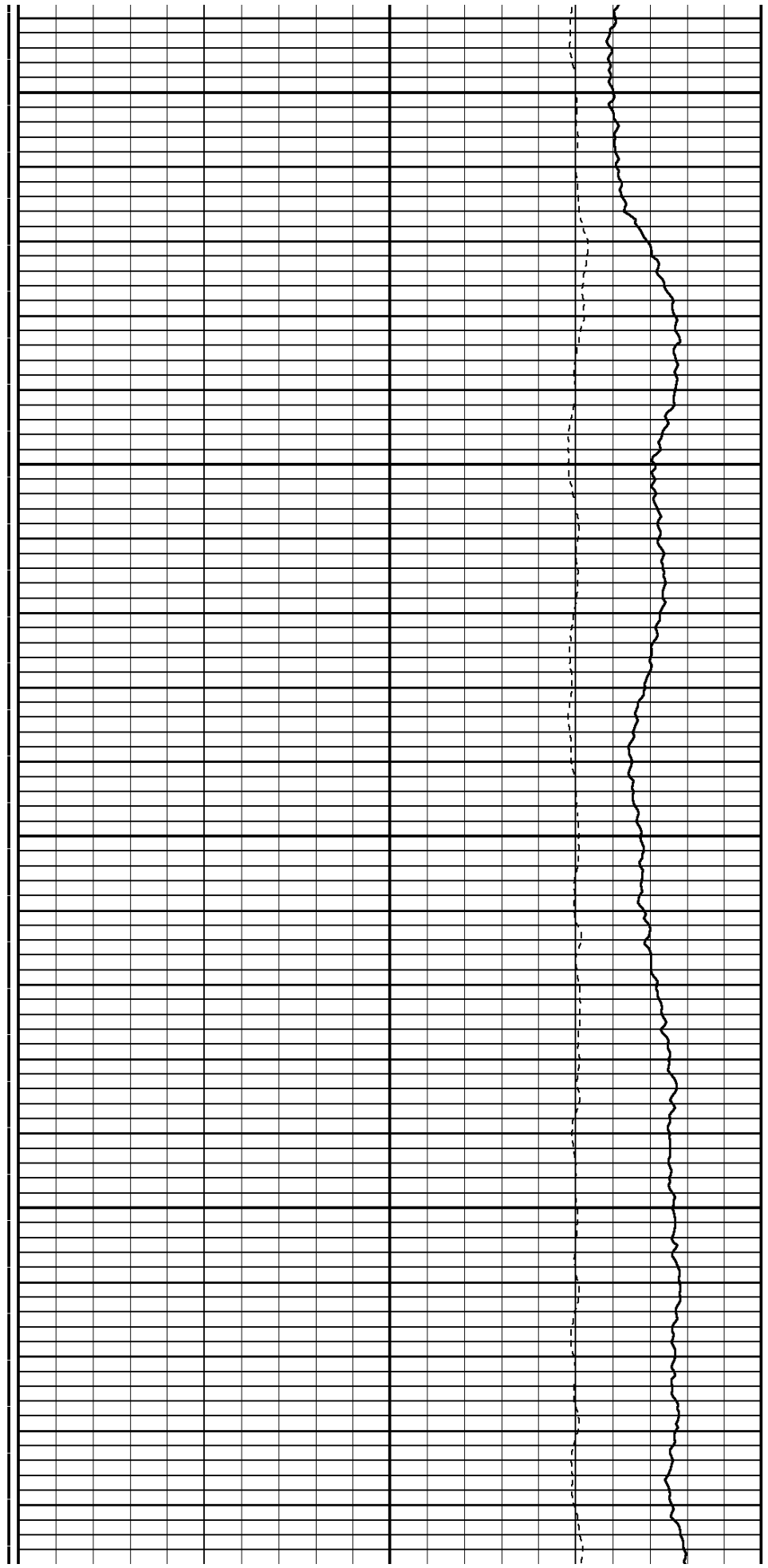

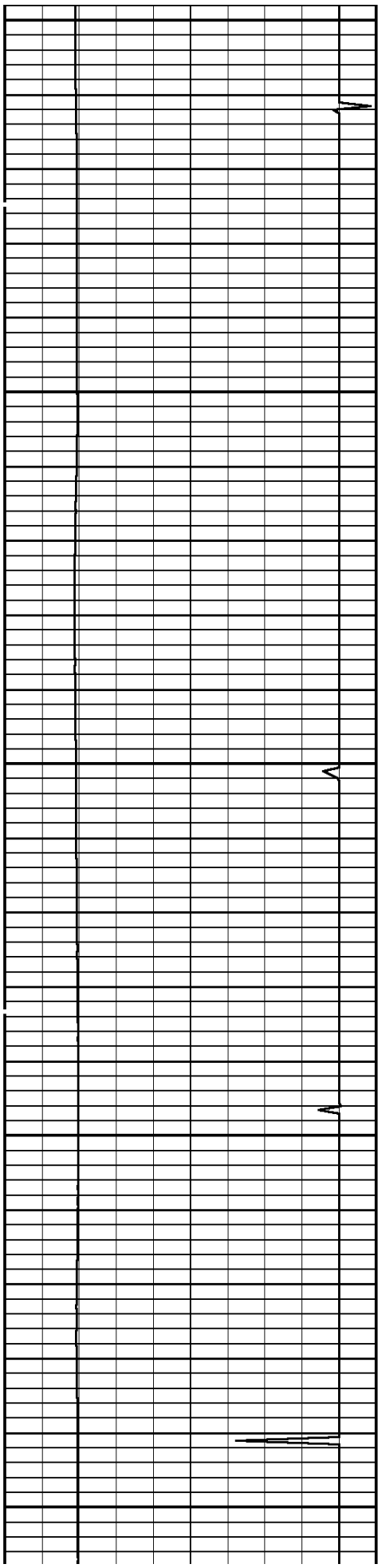

1400

1500

1600

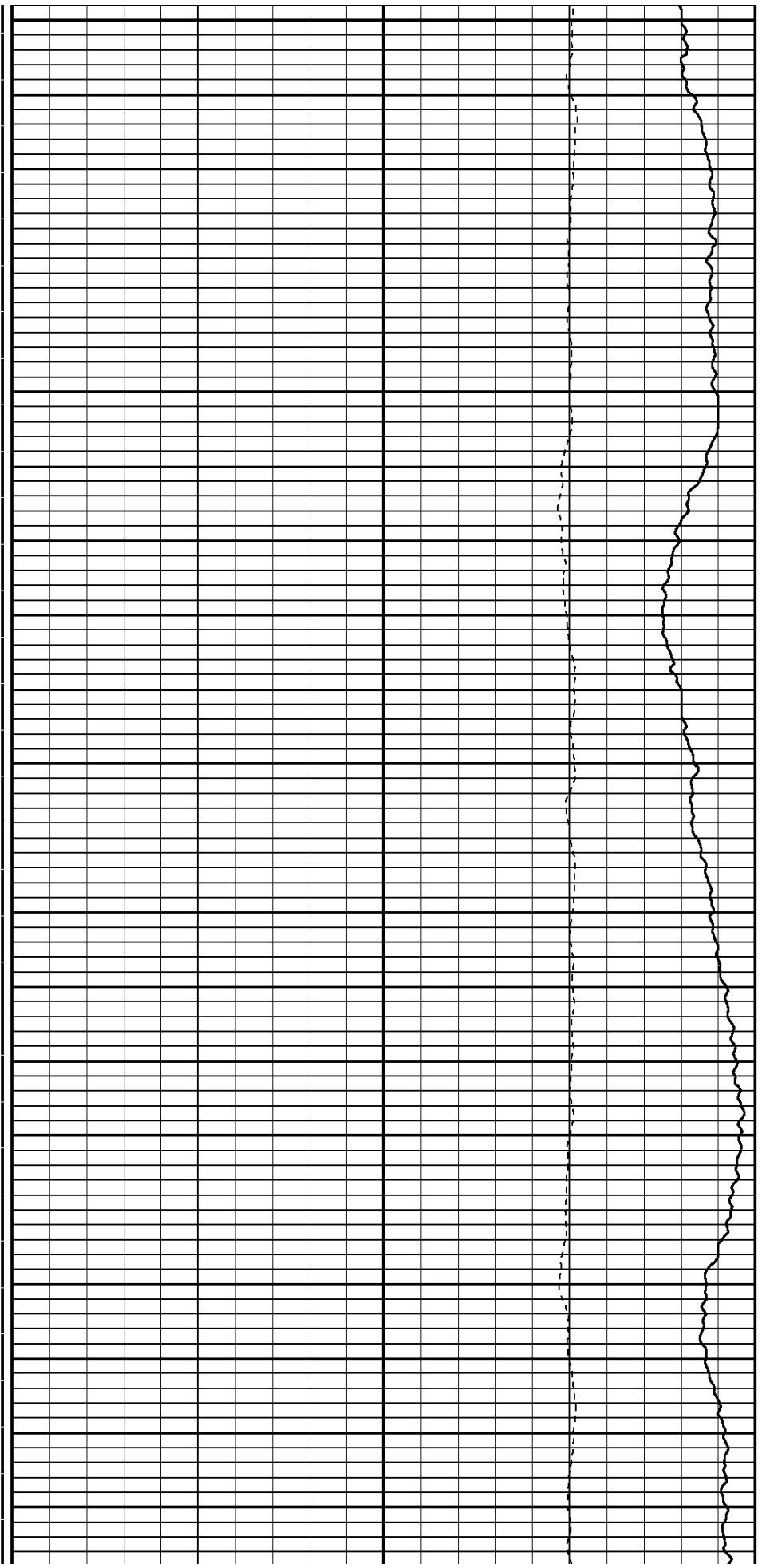

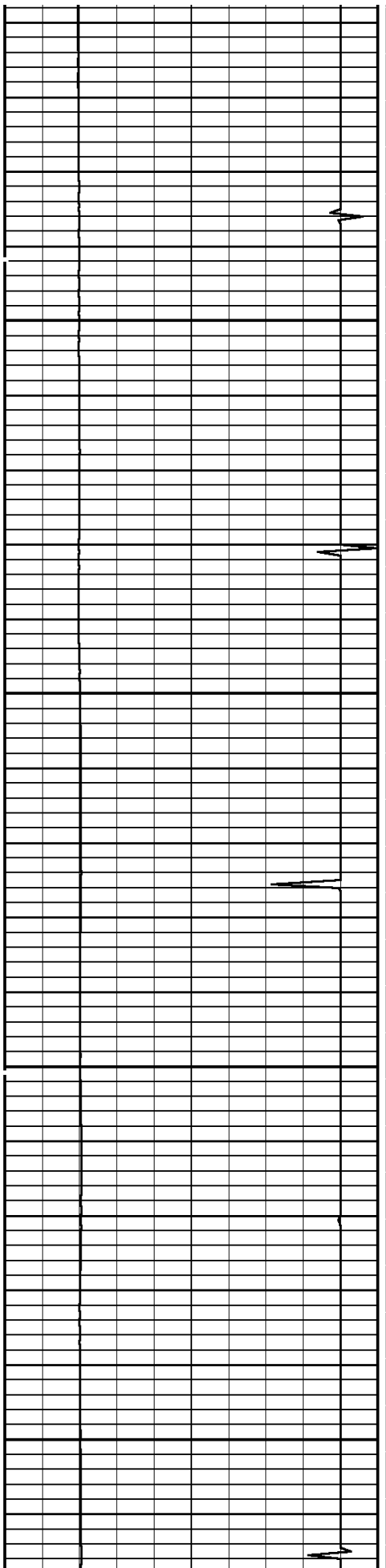

1700

1800

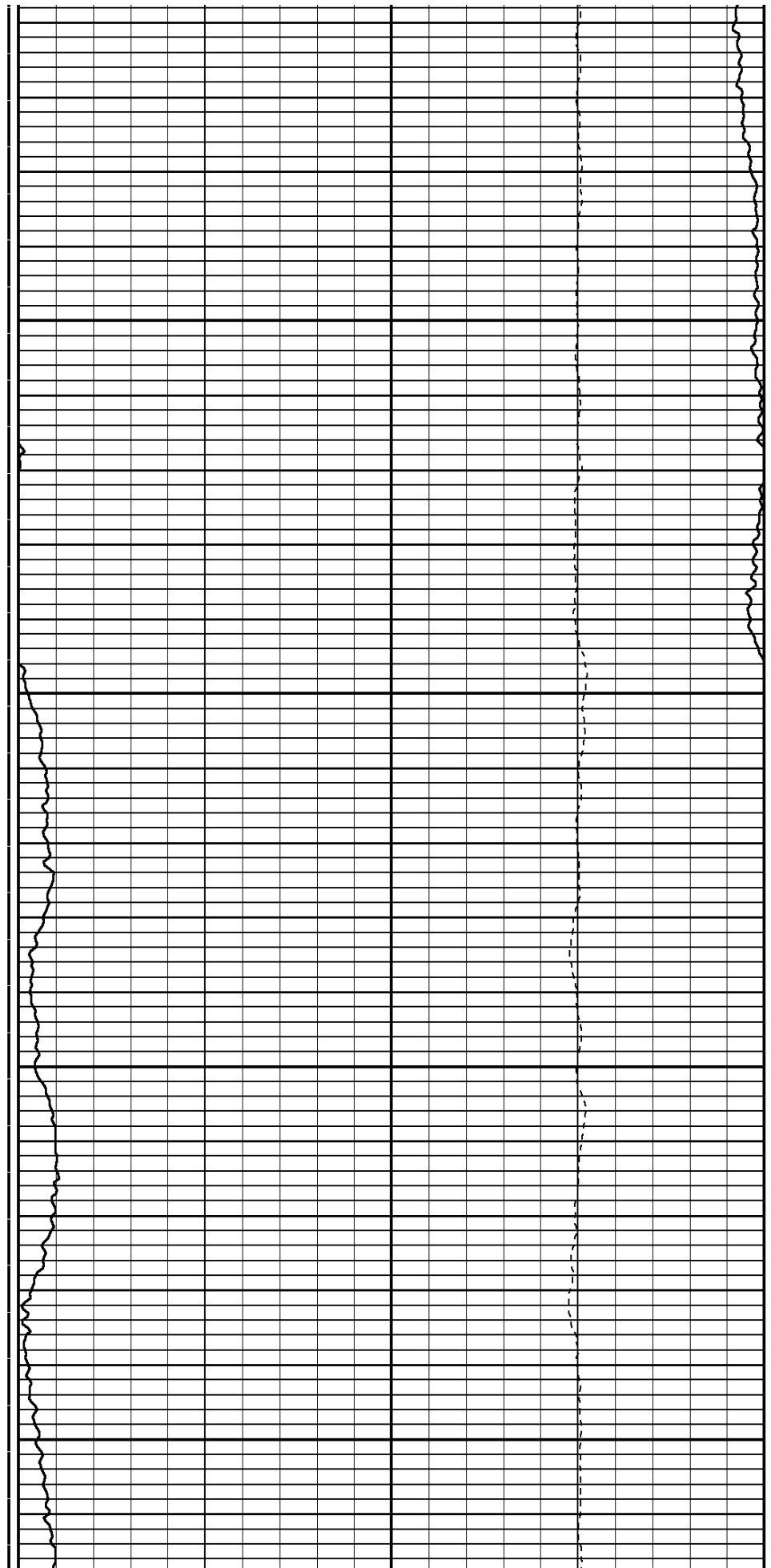

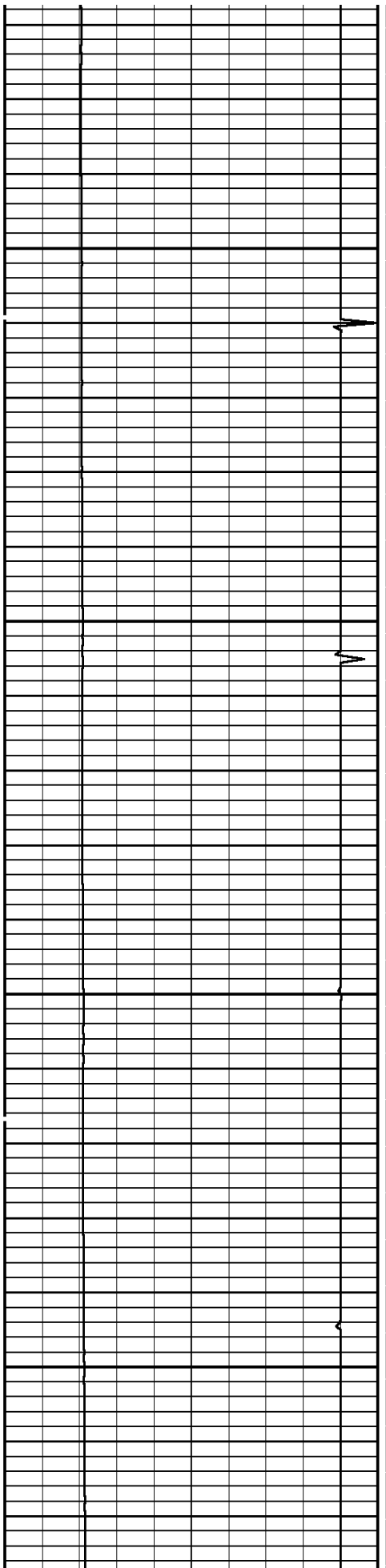

1900

2000

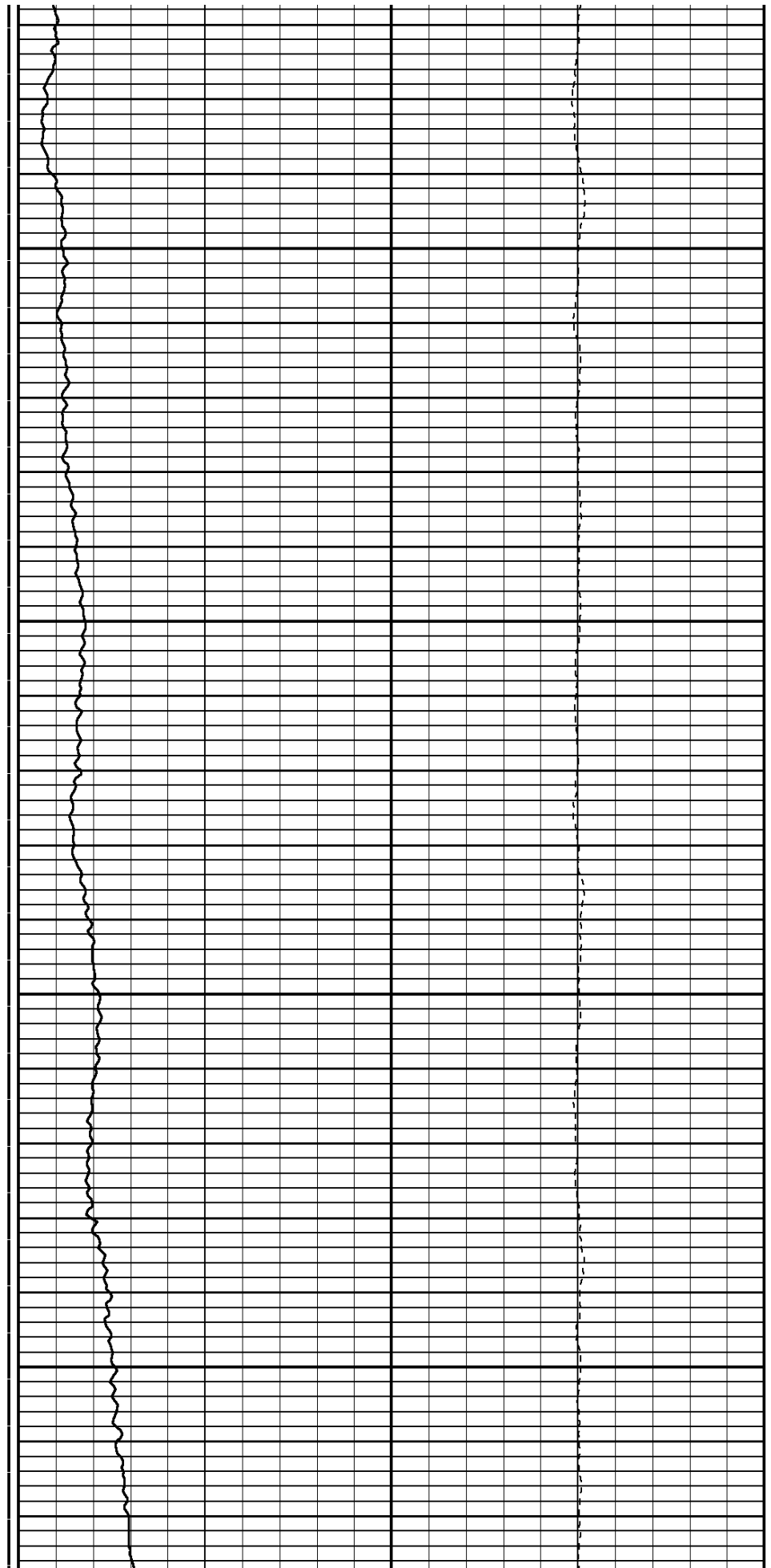

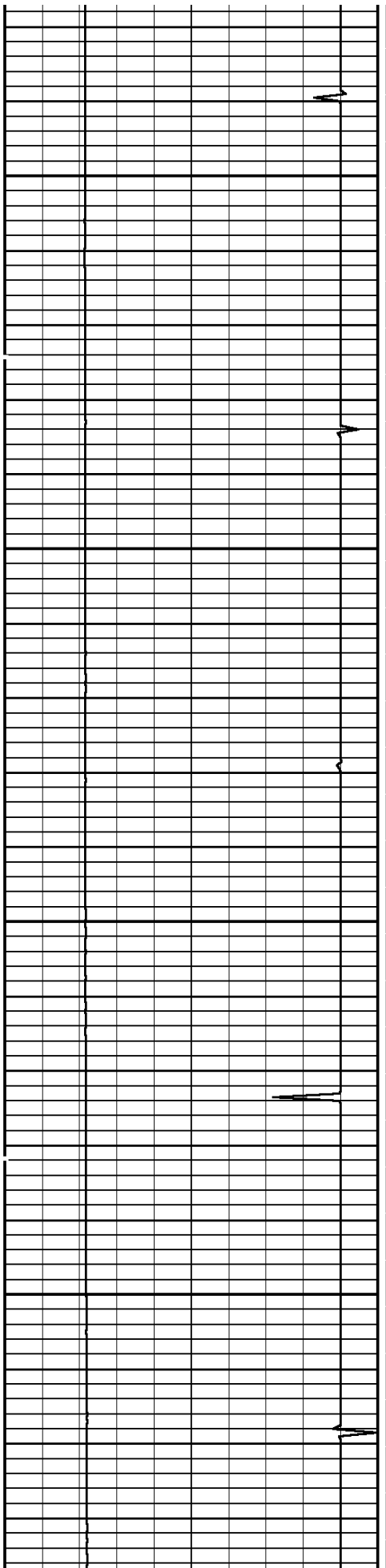

2100

2200

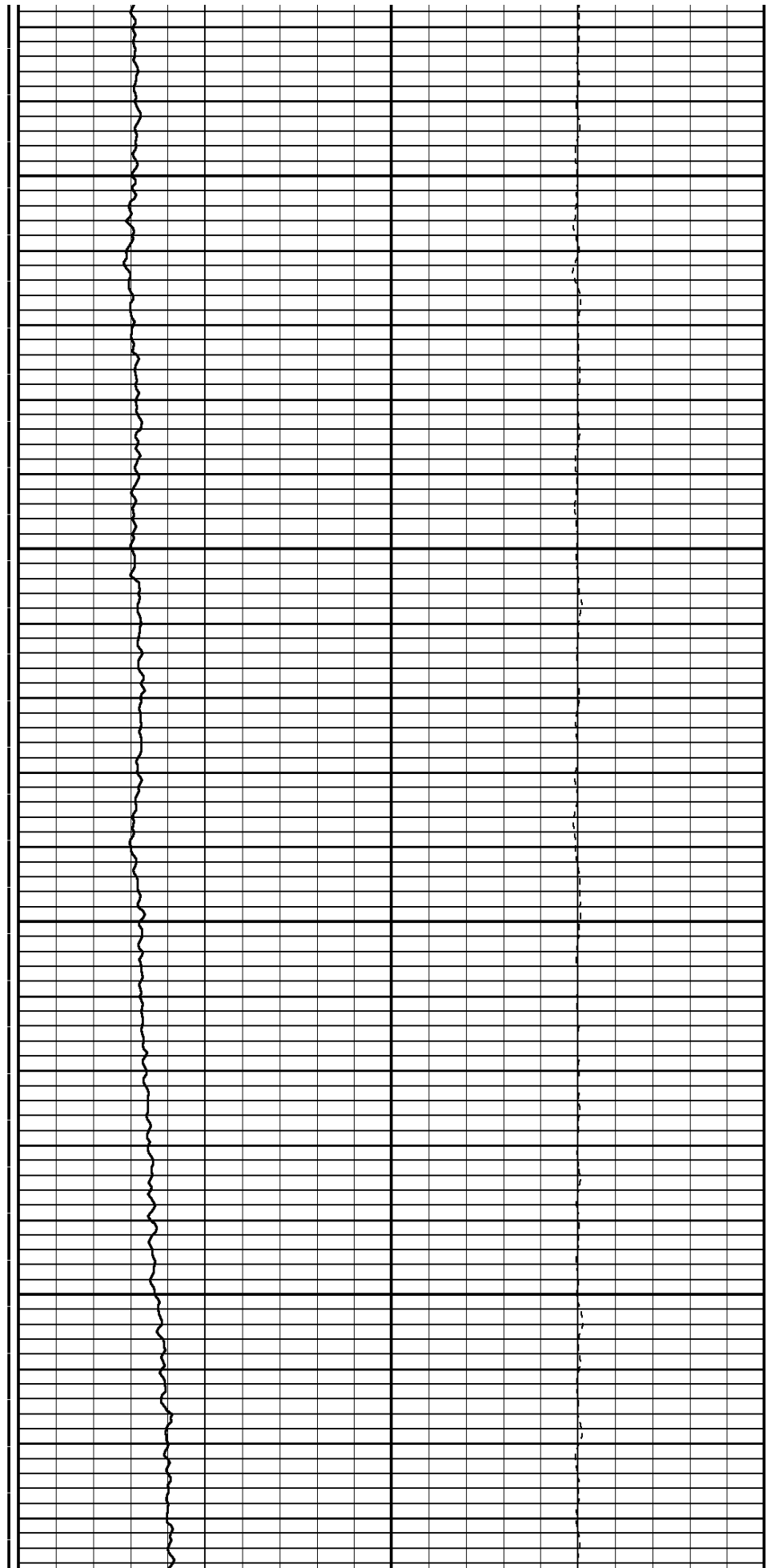

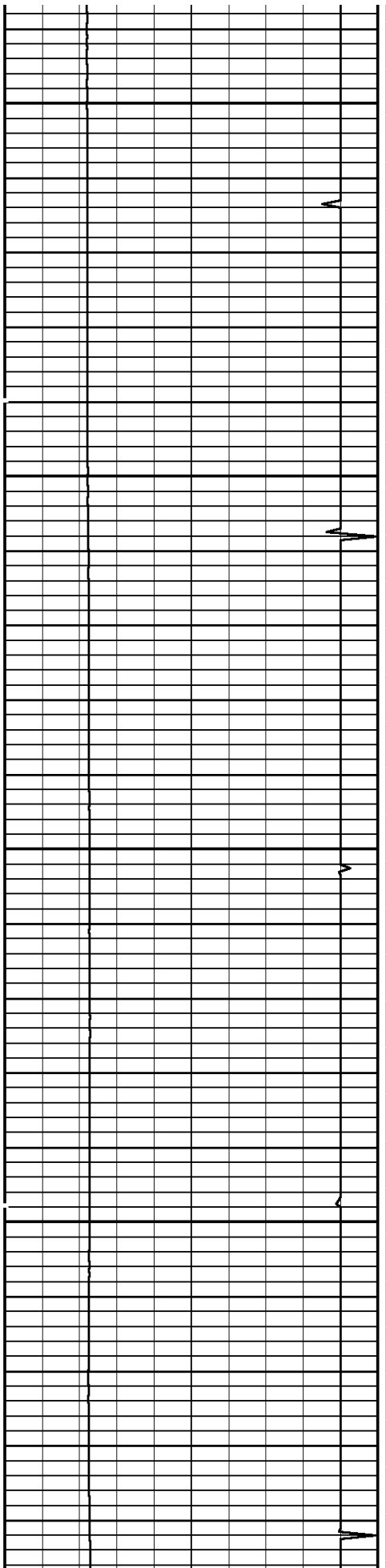

2300

2400

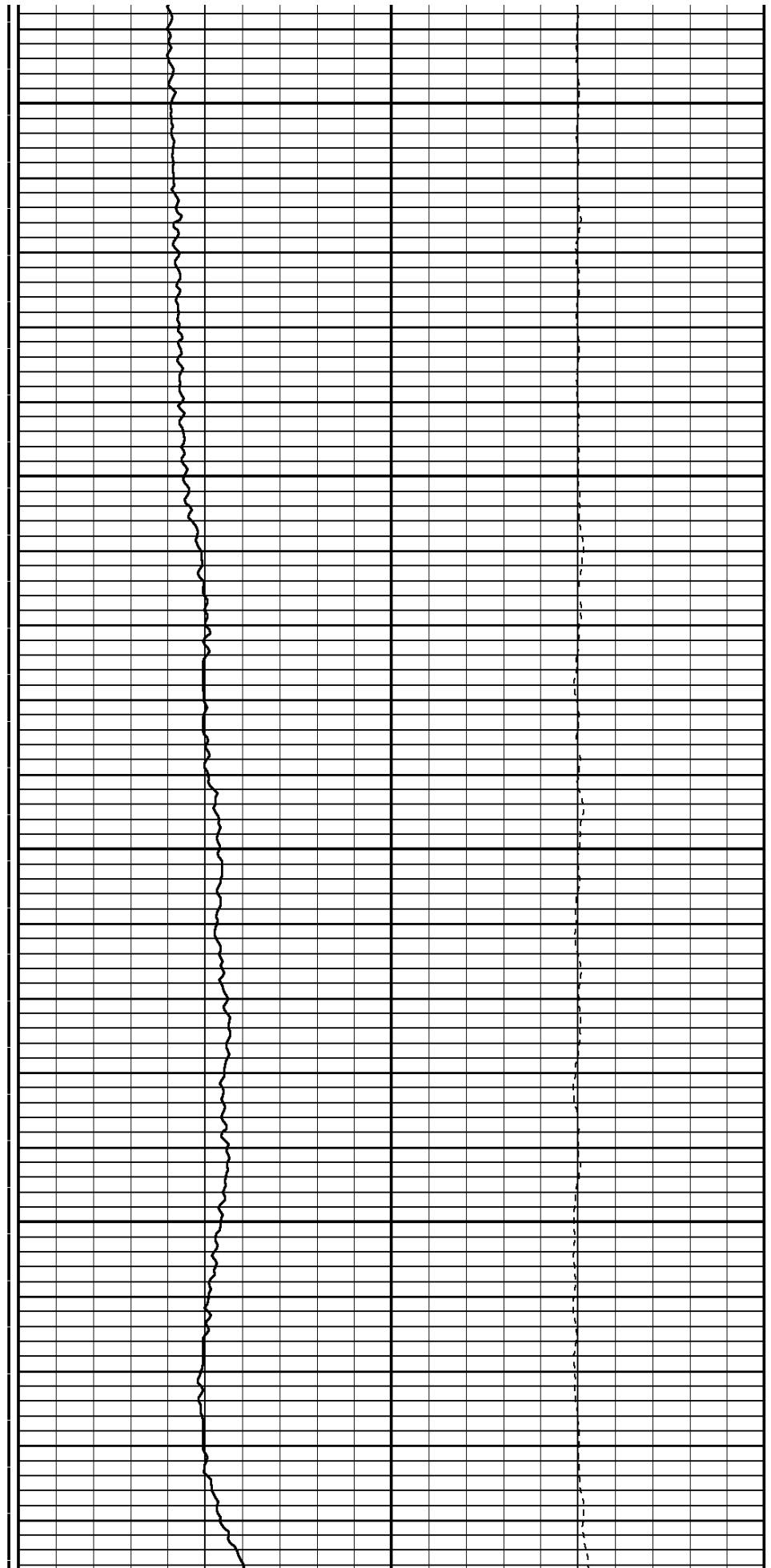

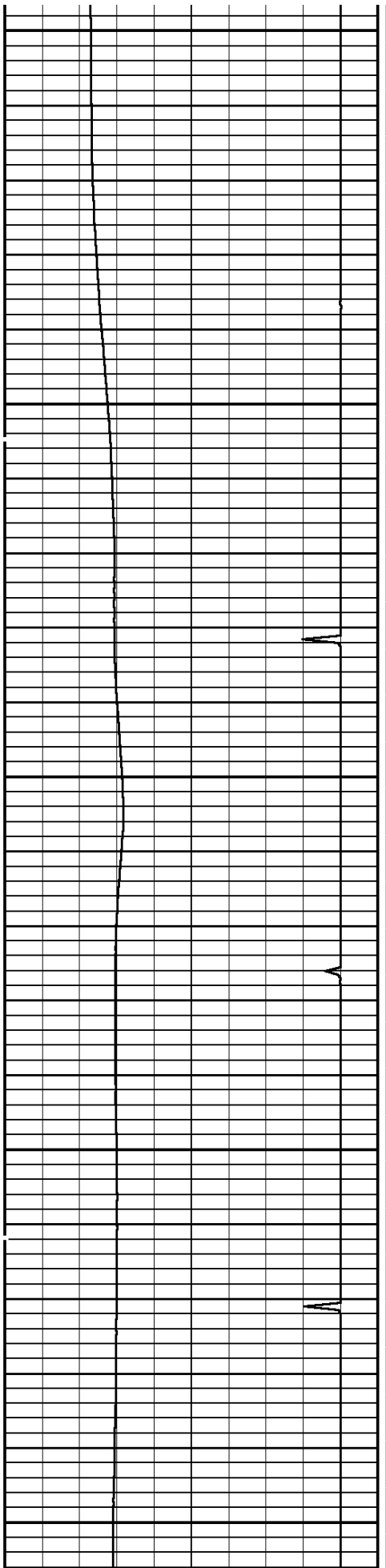

2500

2600

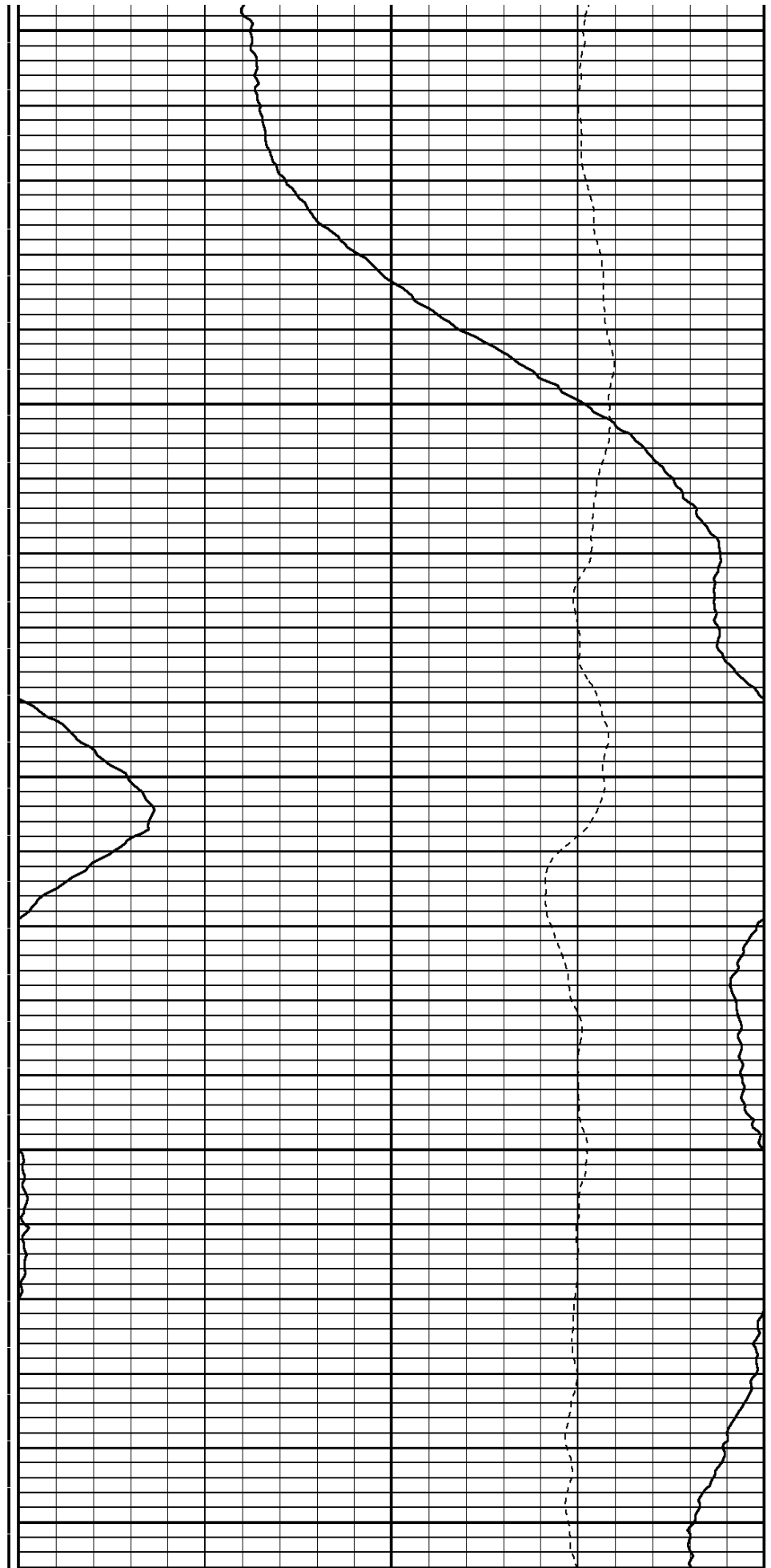

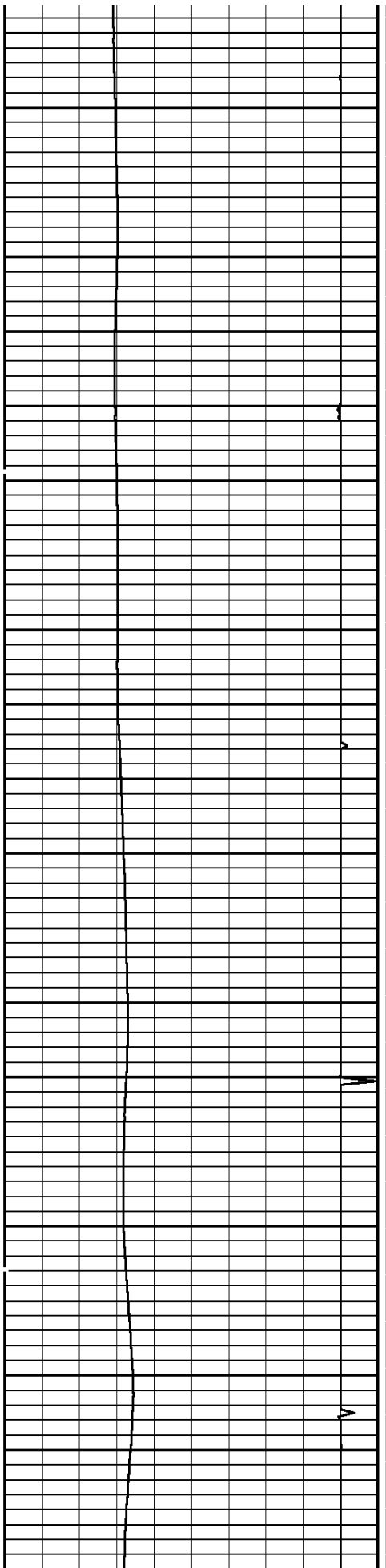

2700

2800

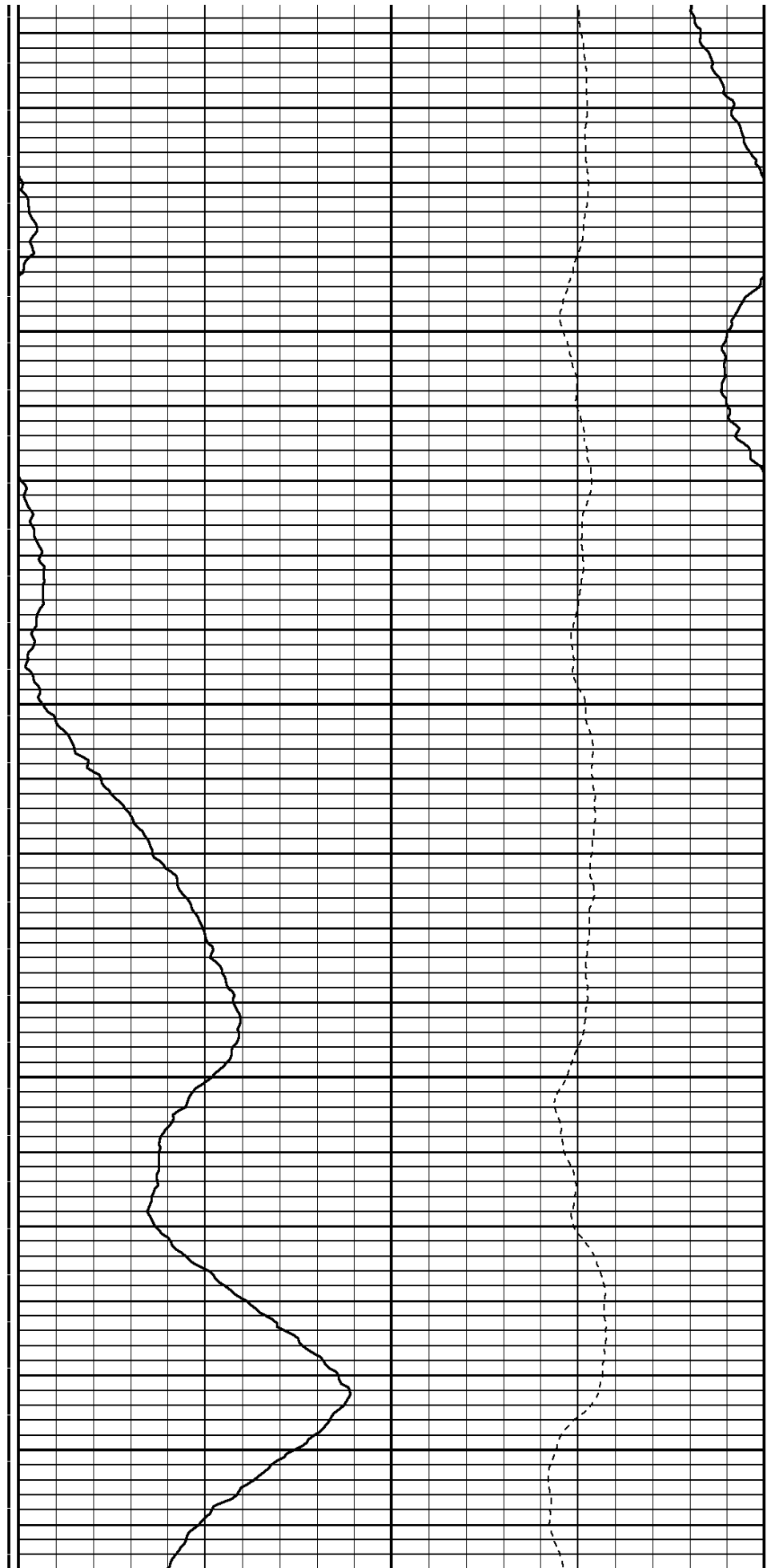

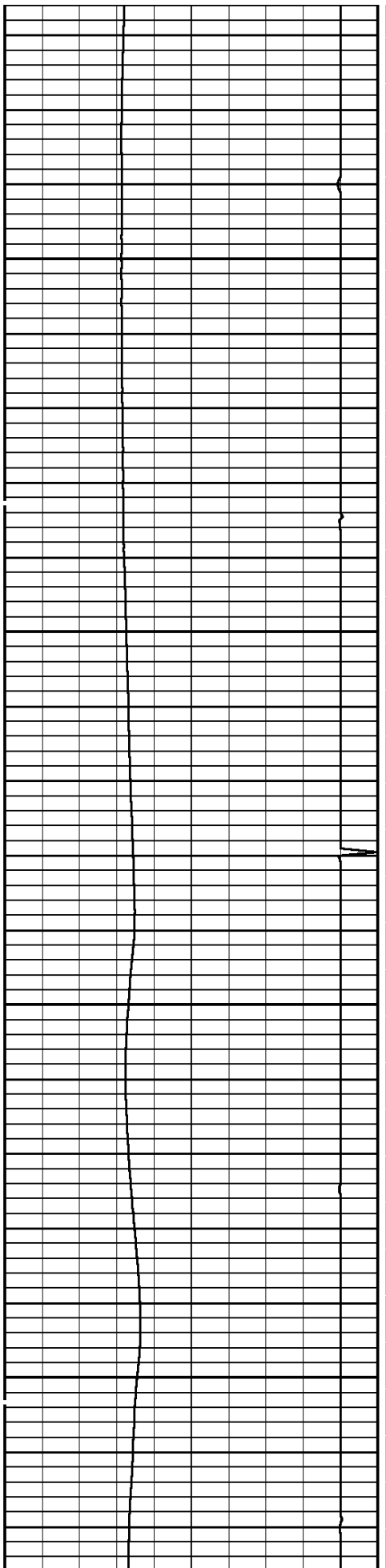

2900

3000

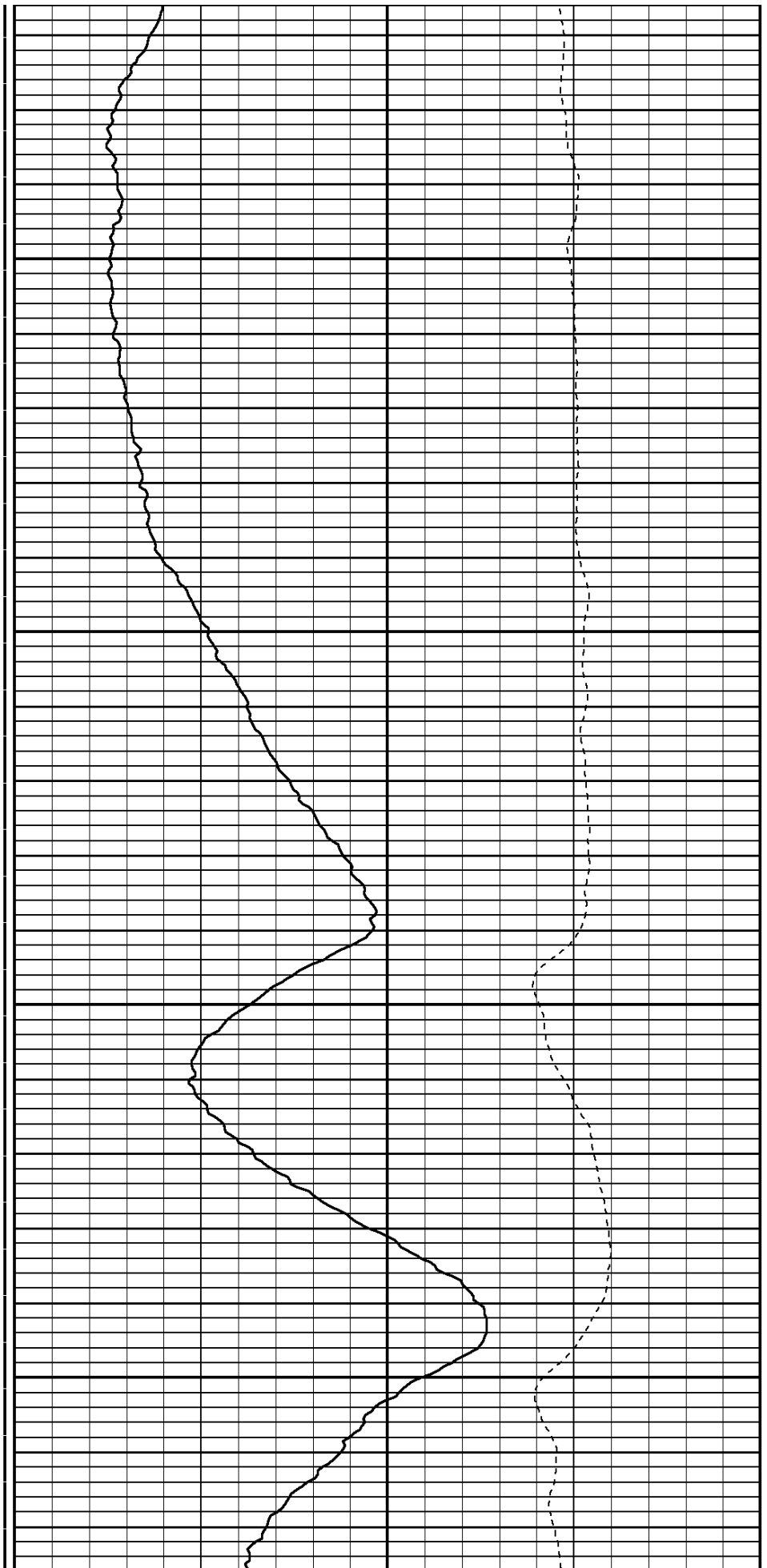

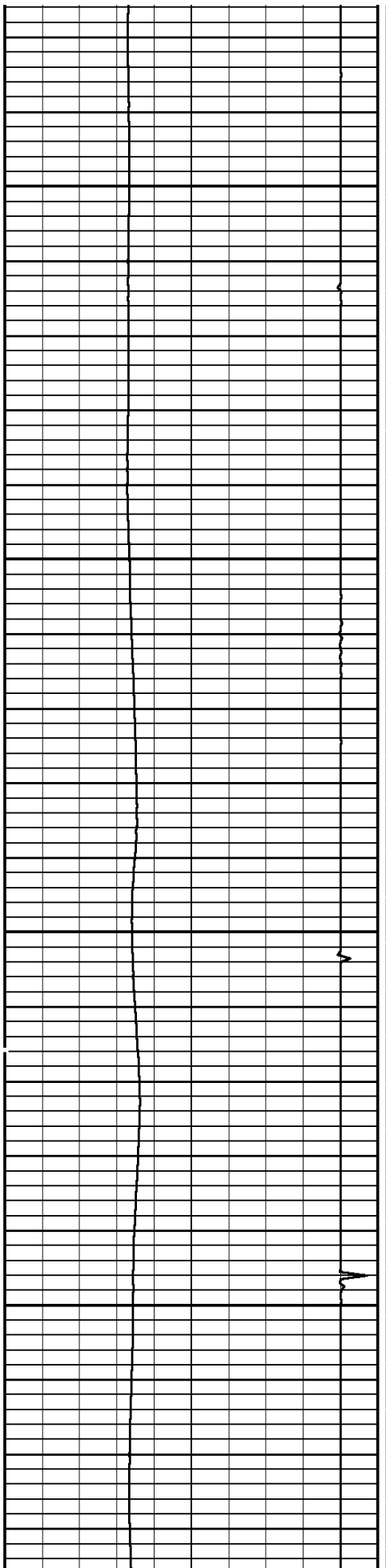

3100

3200

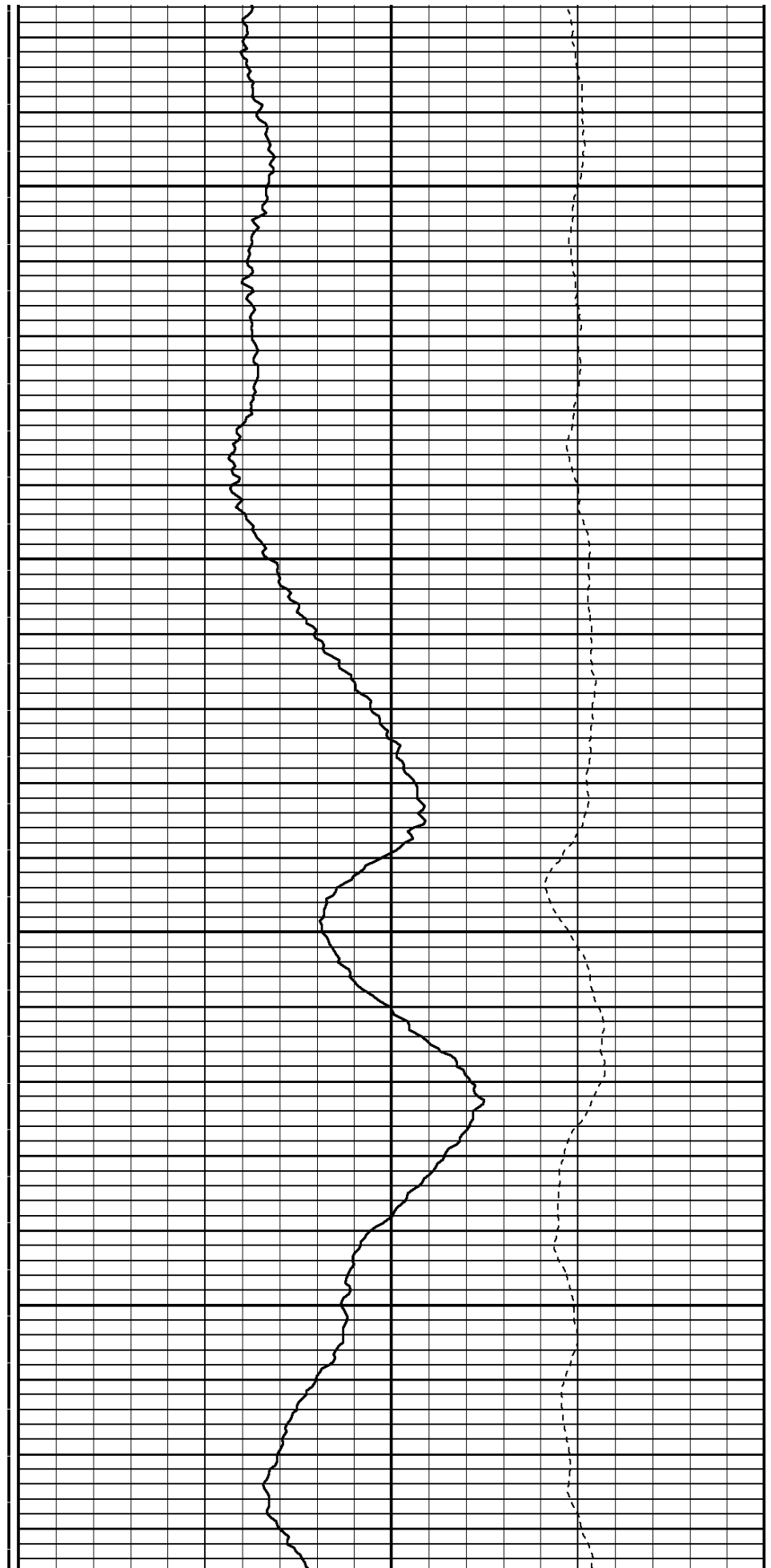

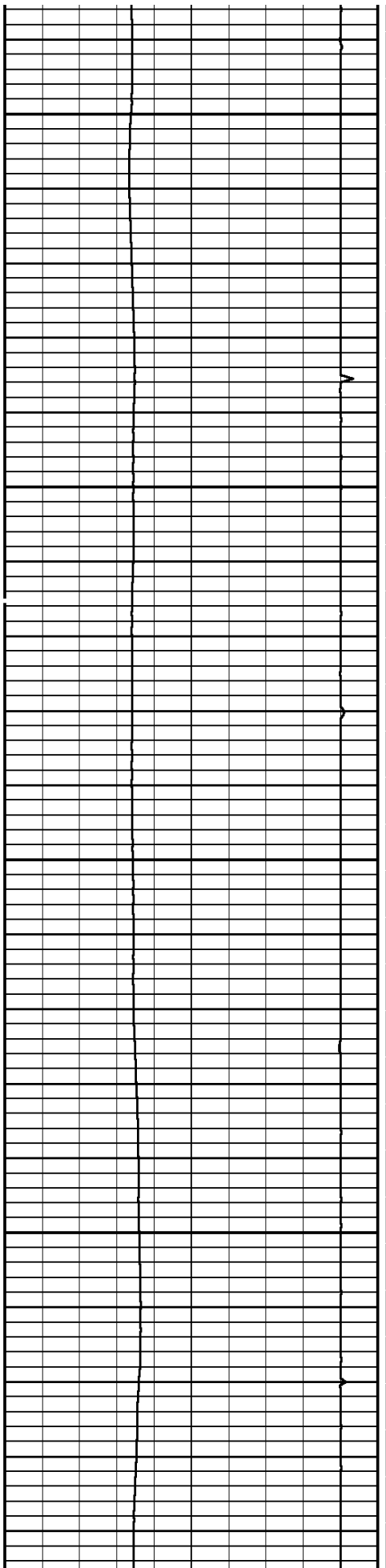

3300

3400

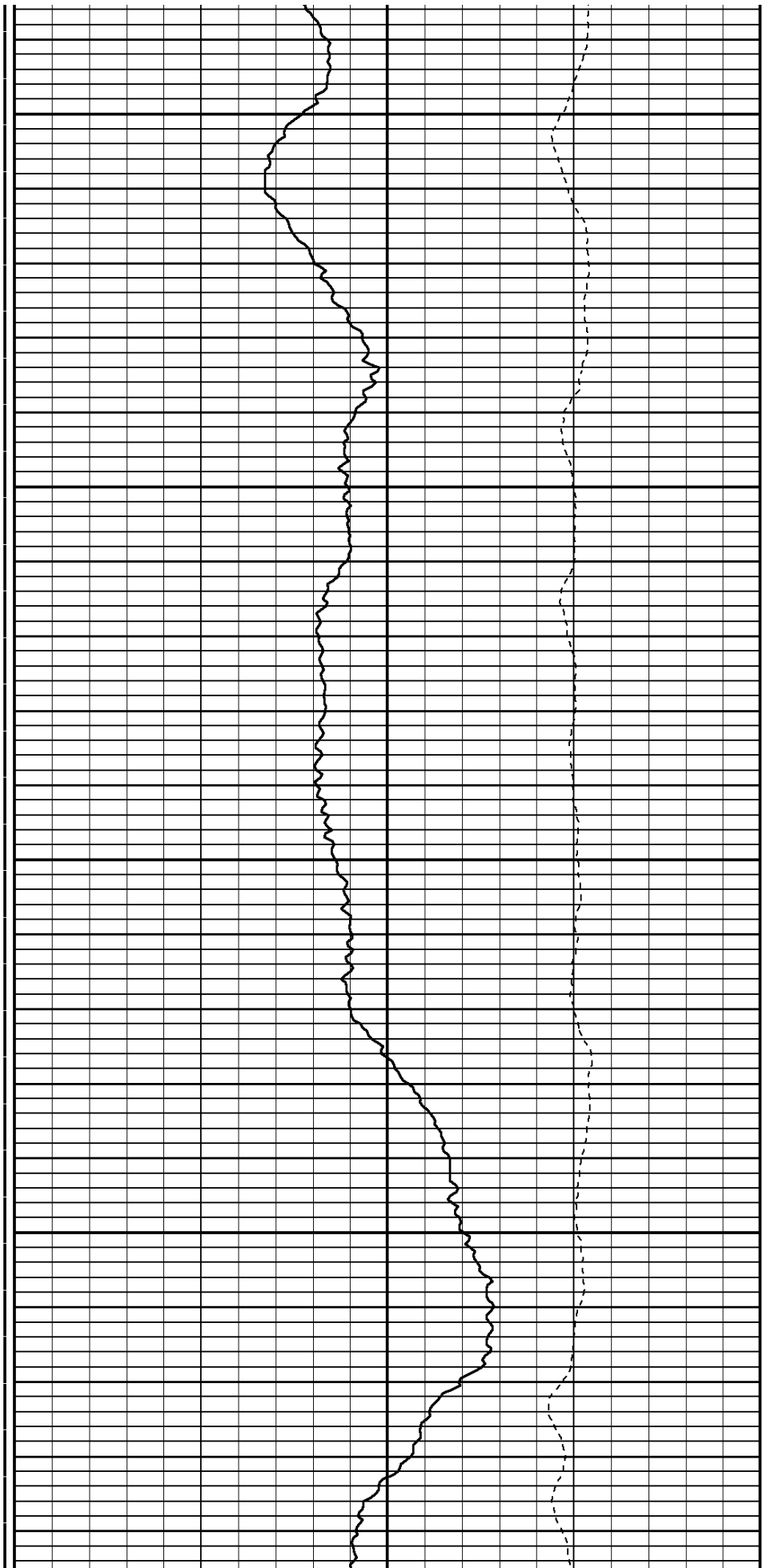

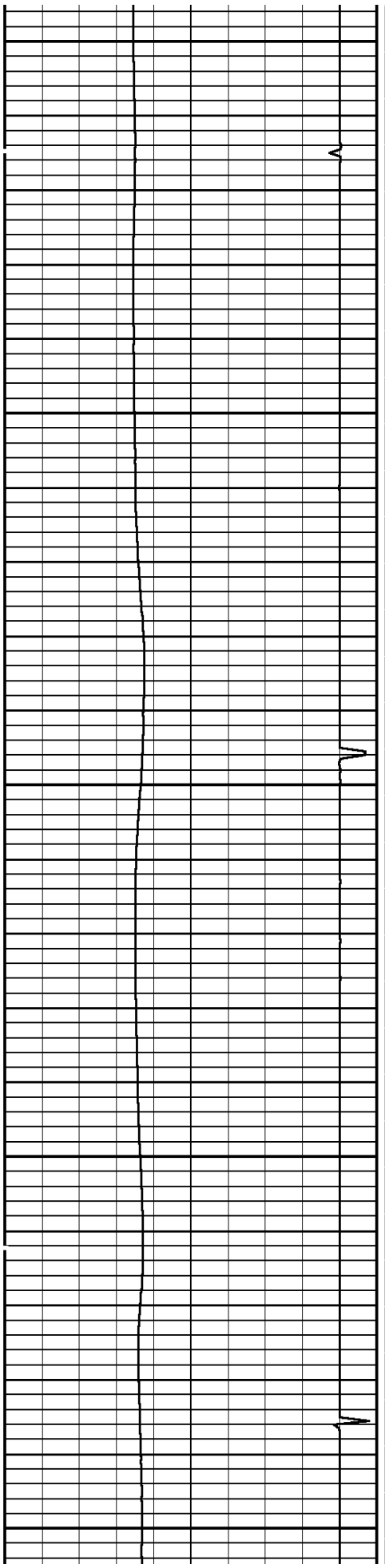

3500

3600

3700

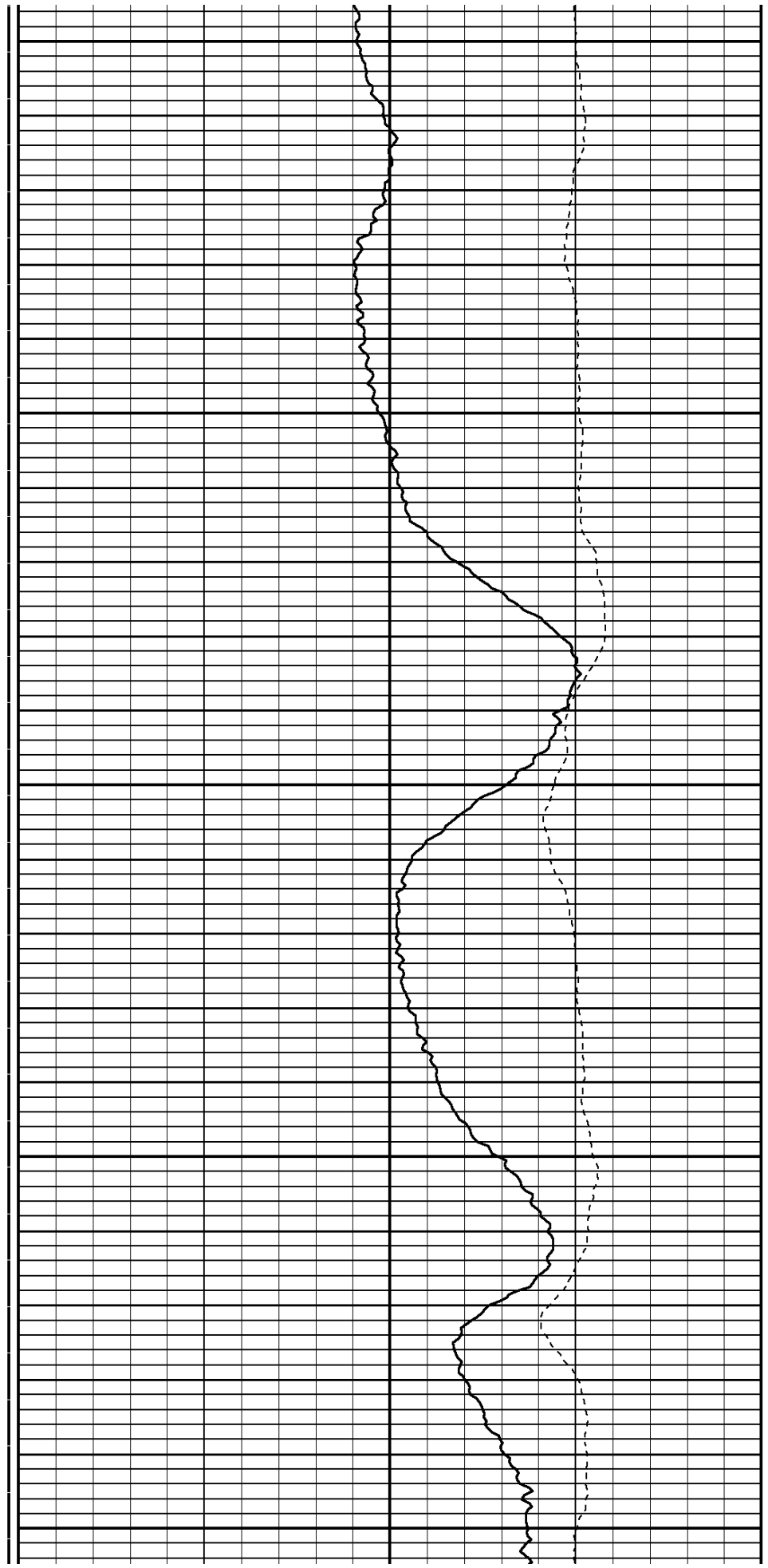

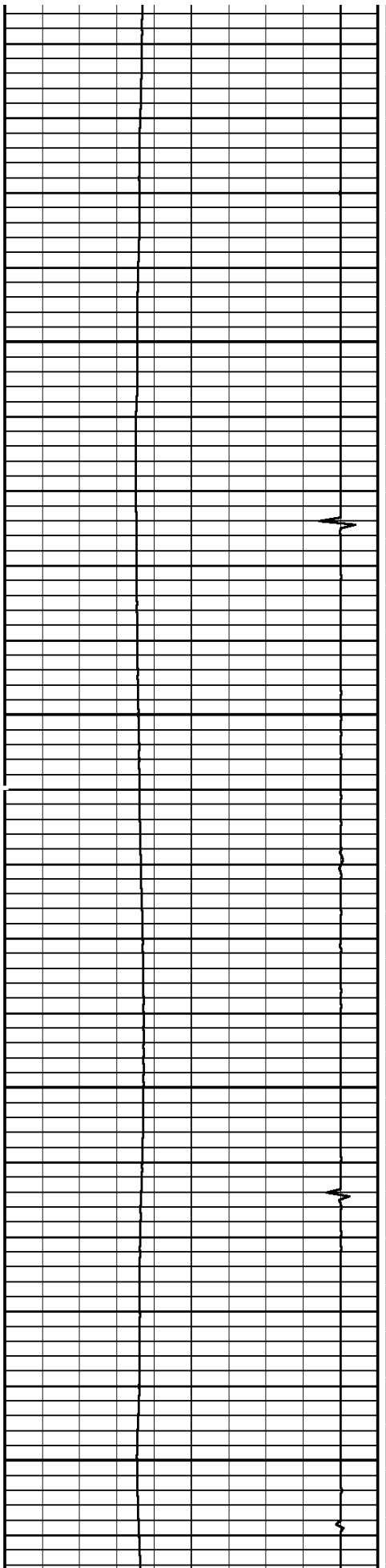

3800

3900

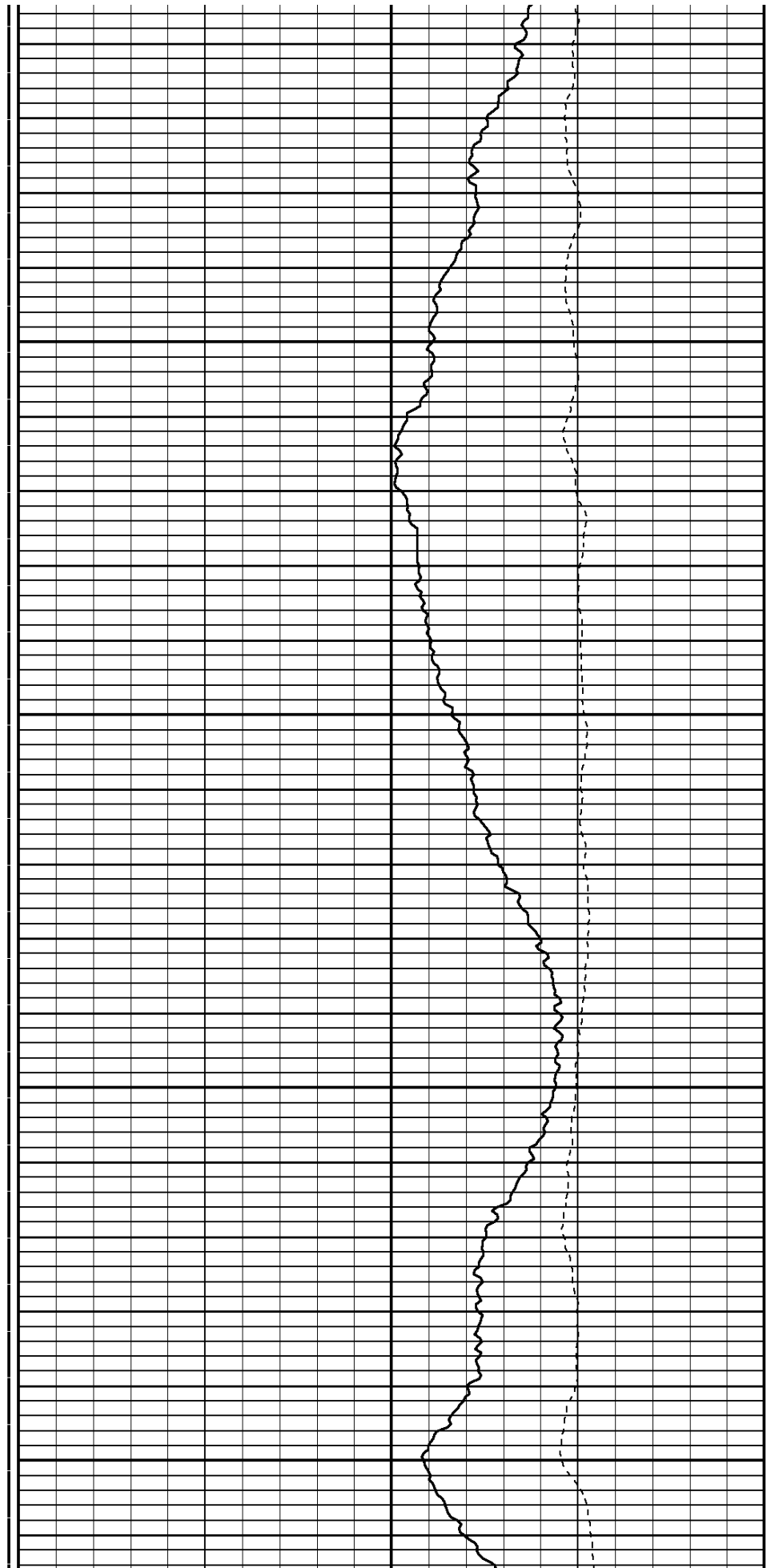

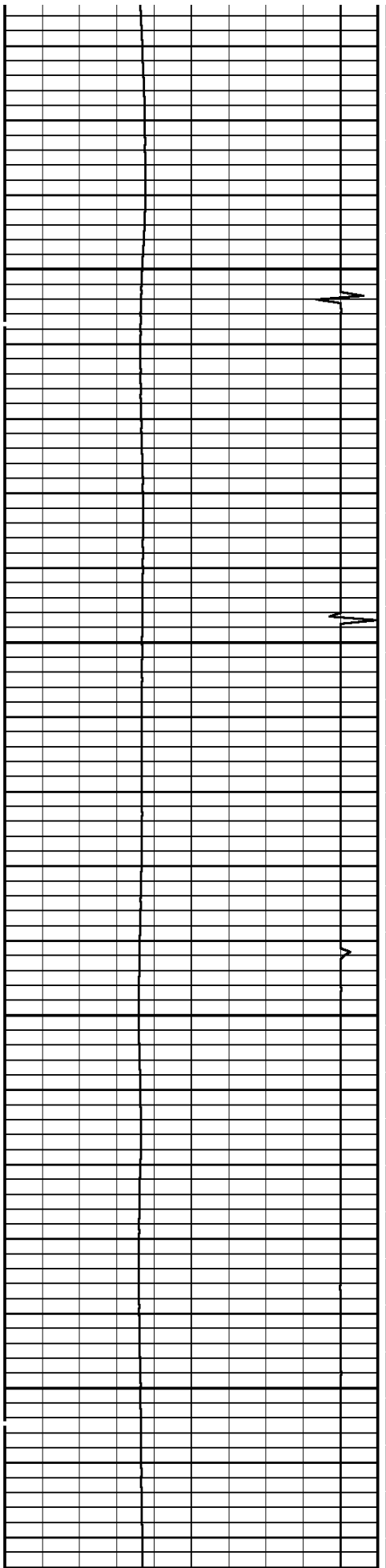

4000

4100

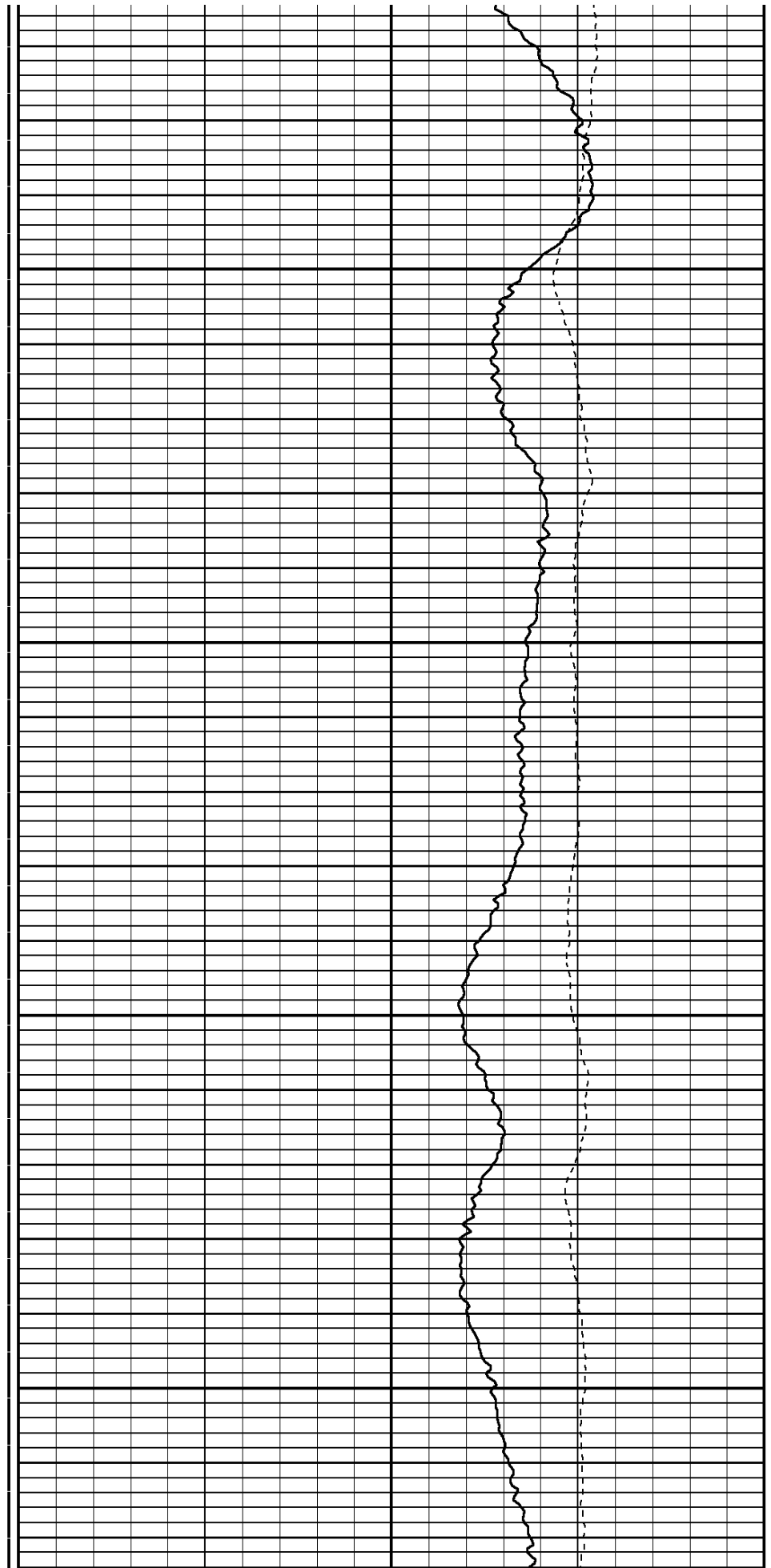

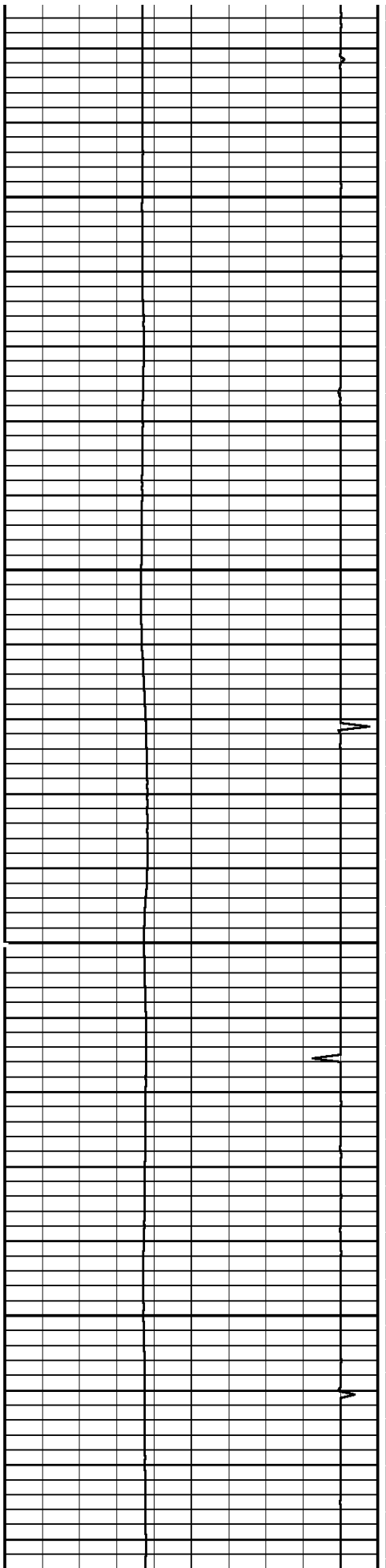

4200

4300

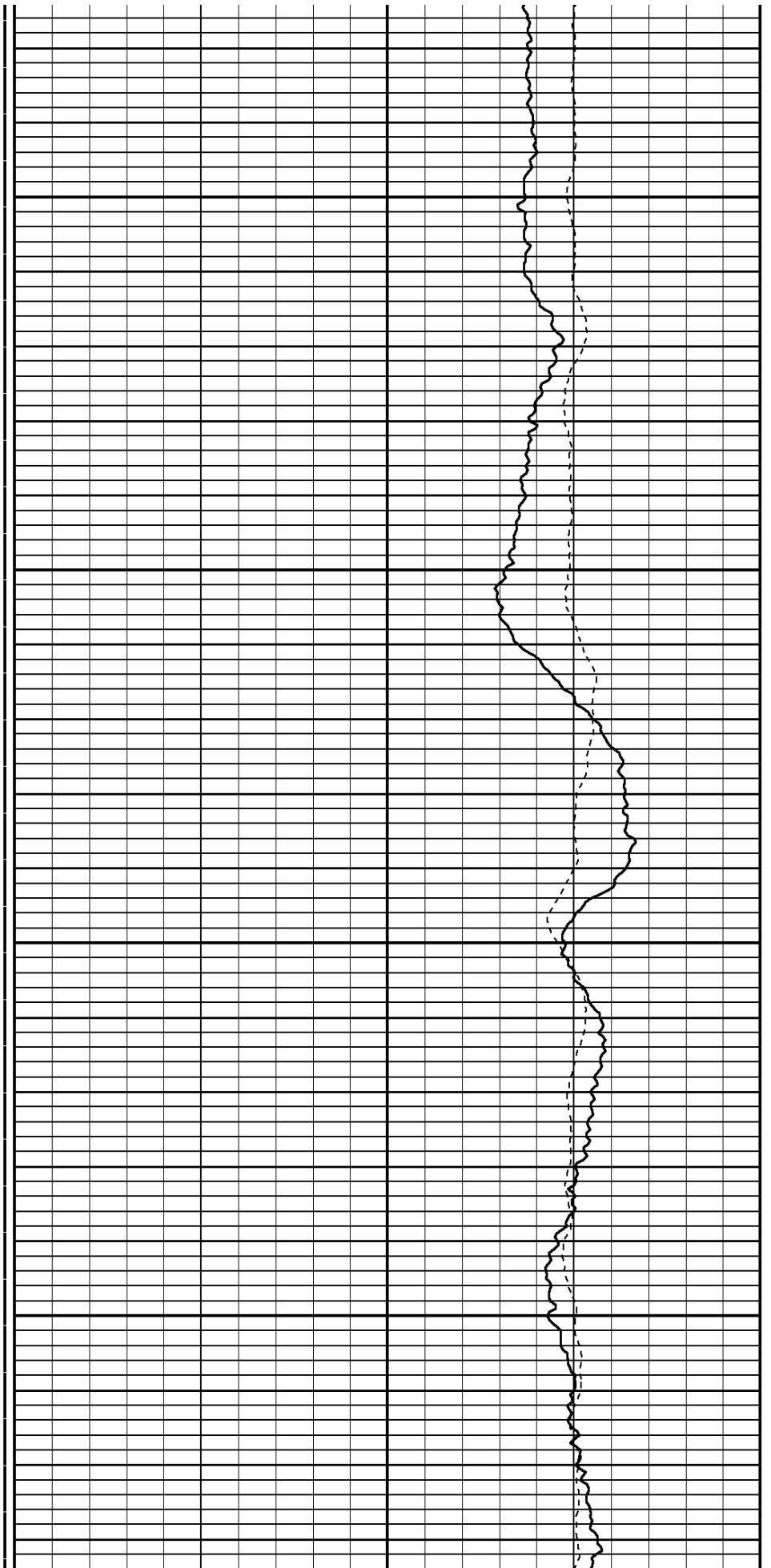

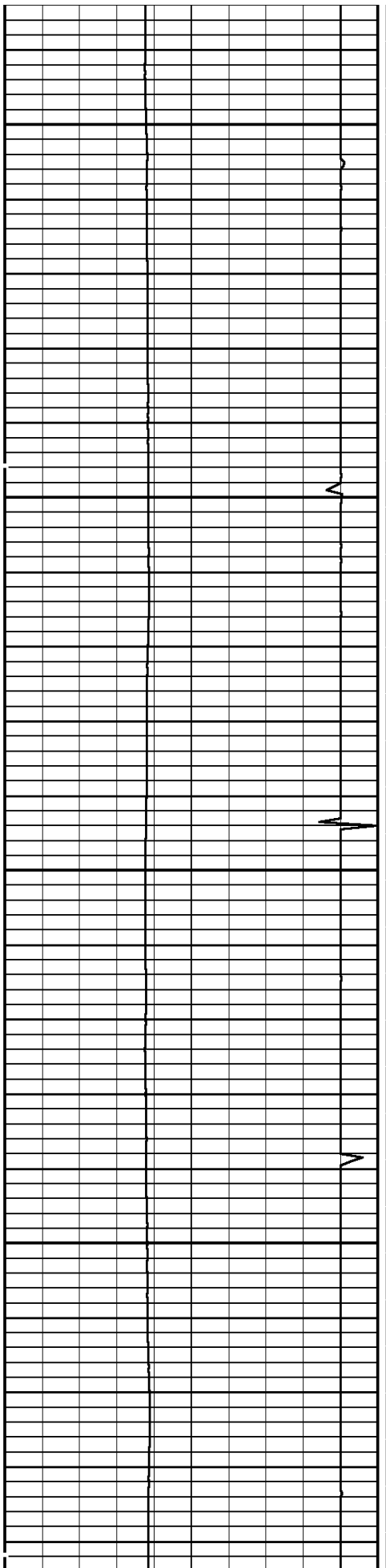

4400

4500

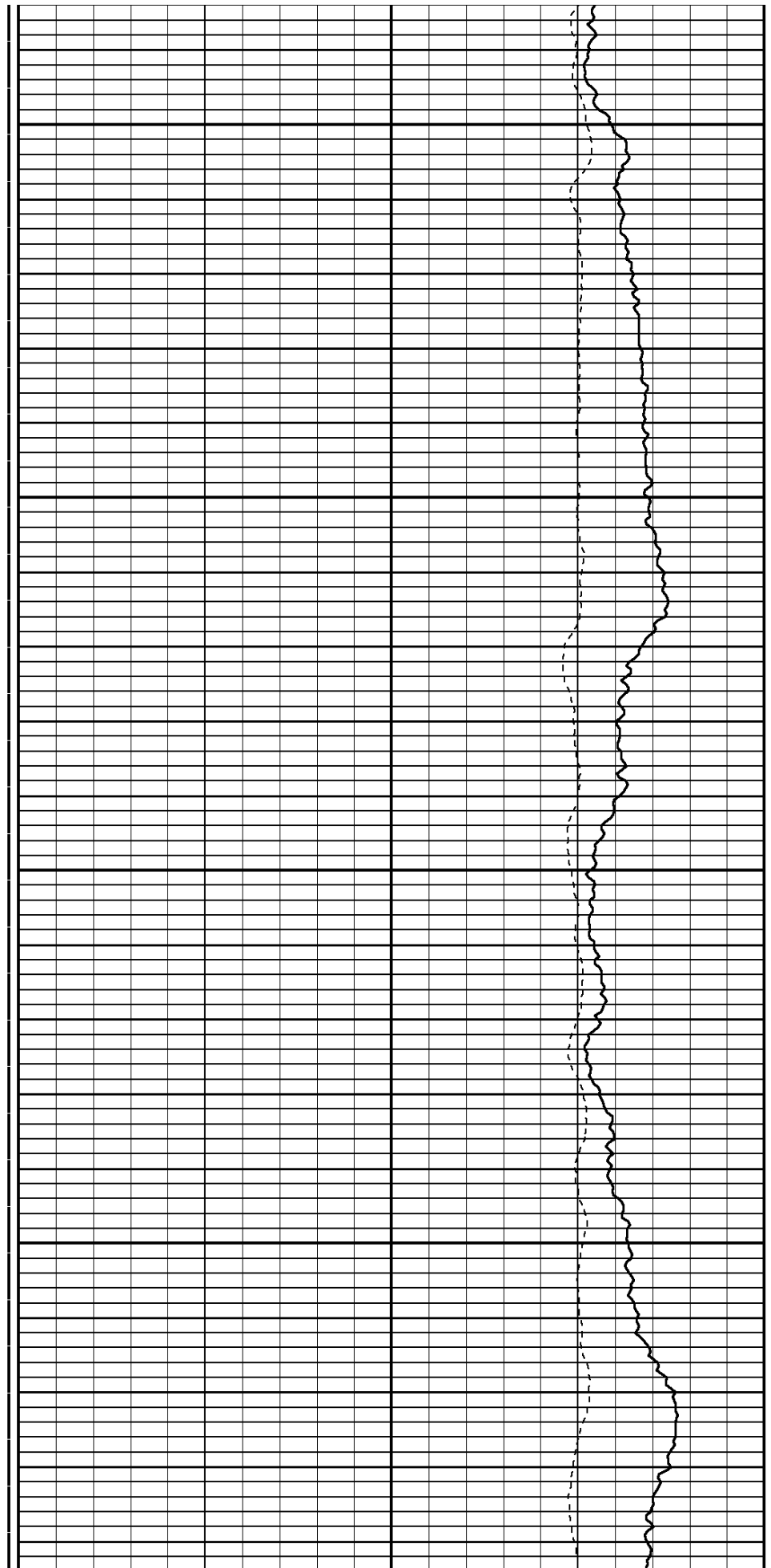

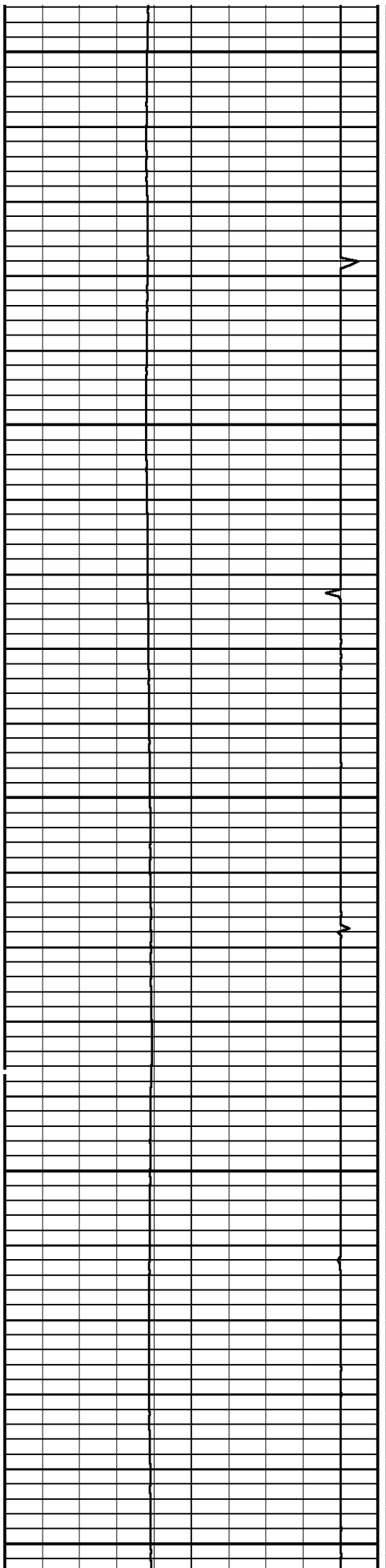

4600

4700

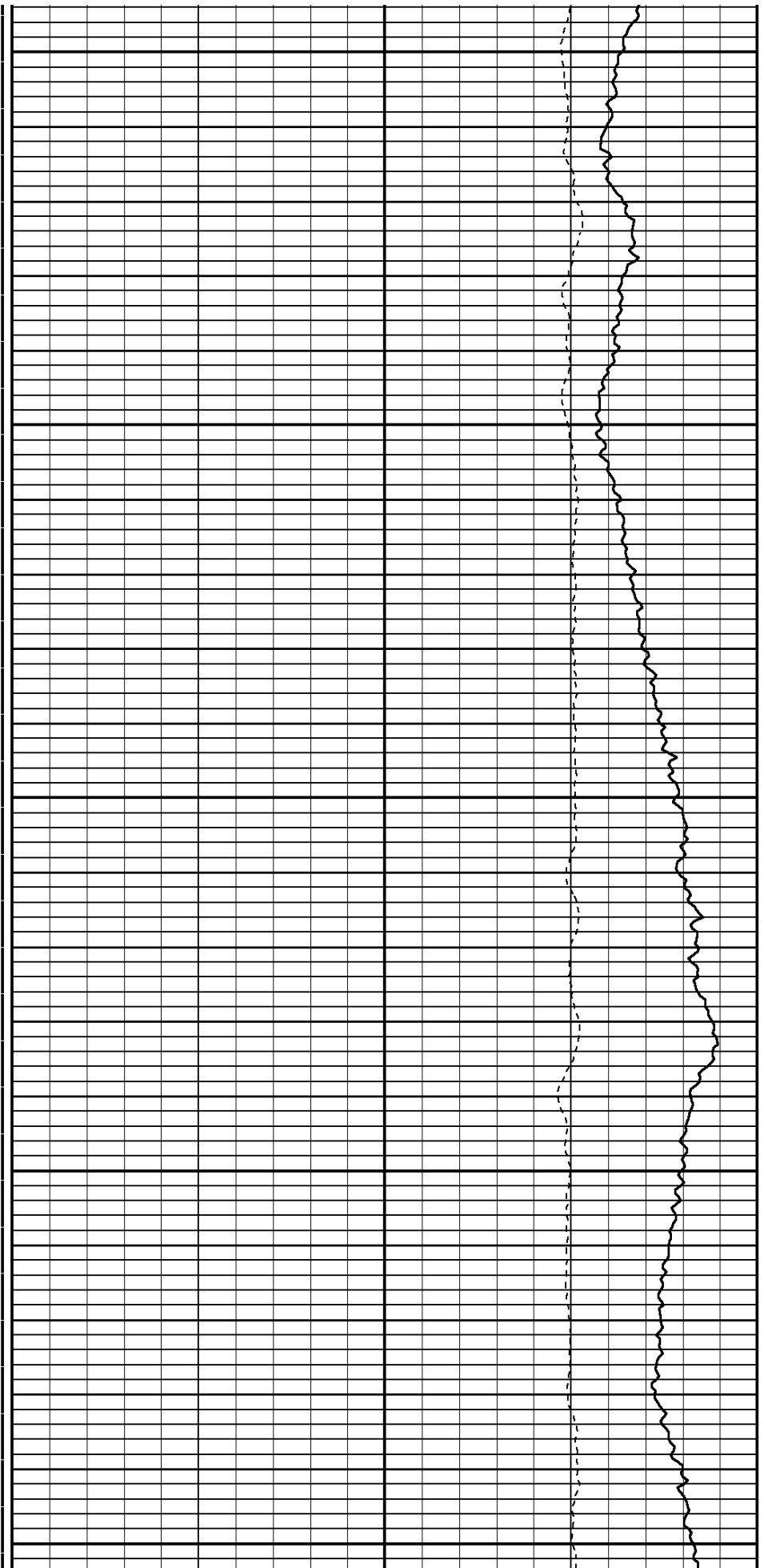

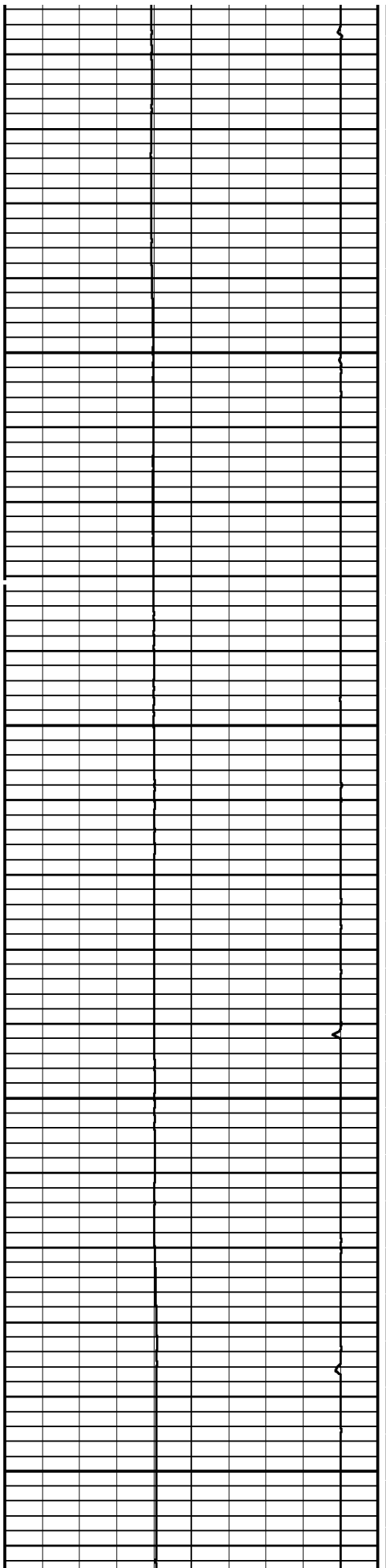

4800

4900

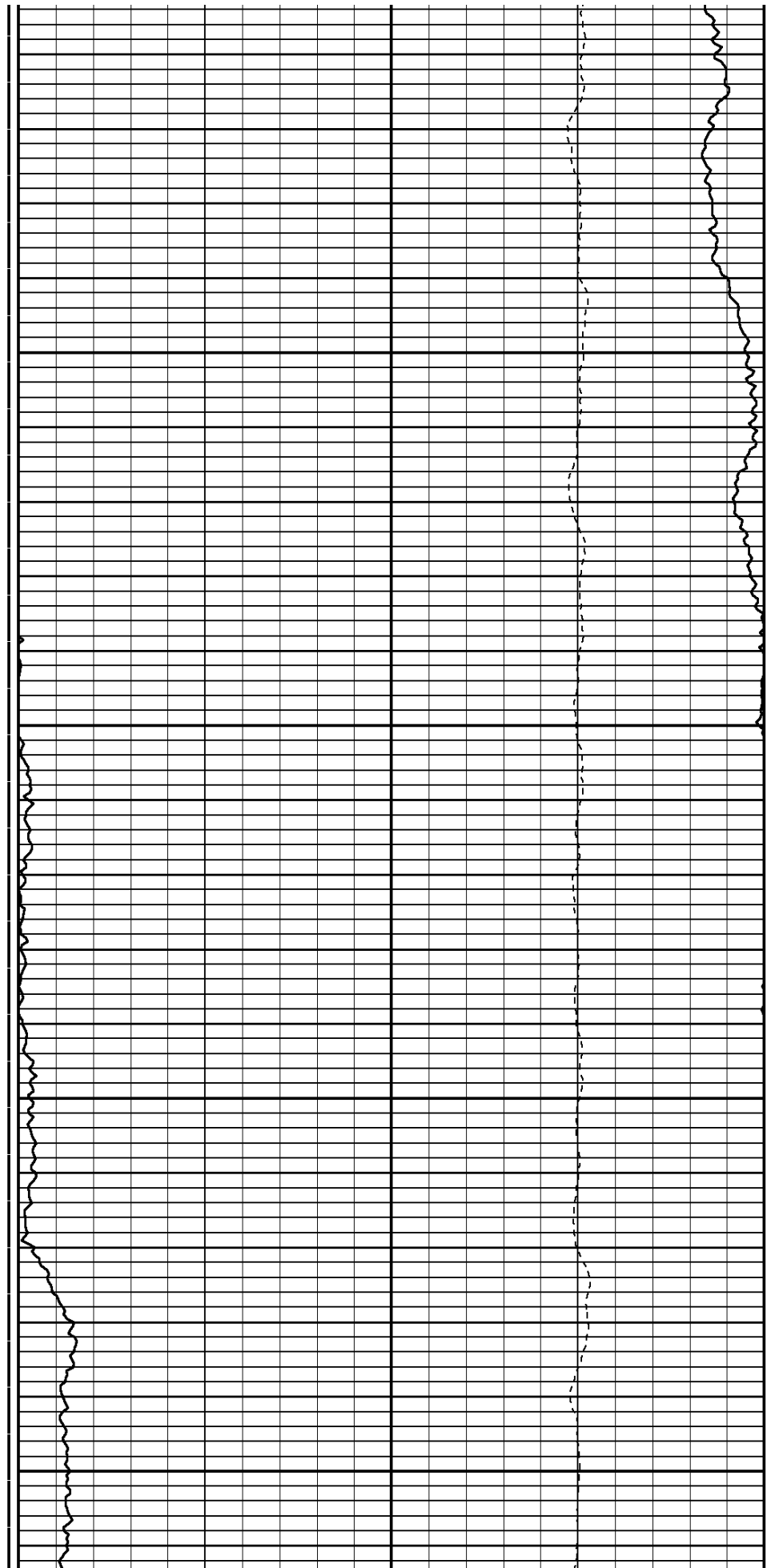

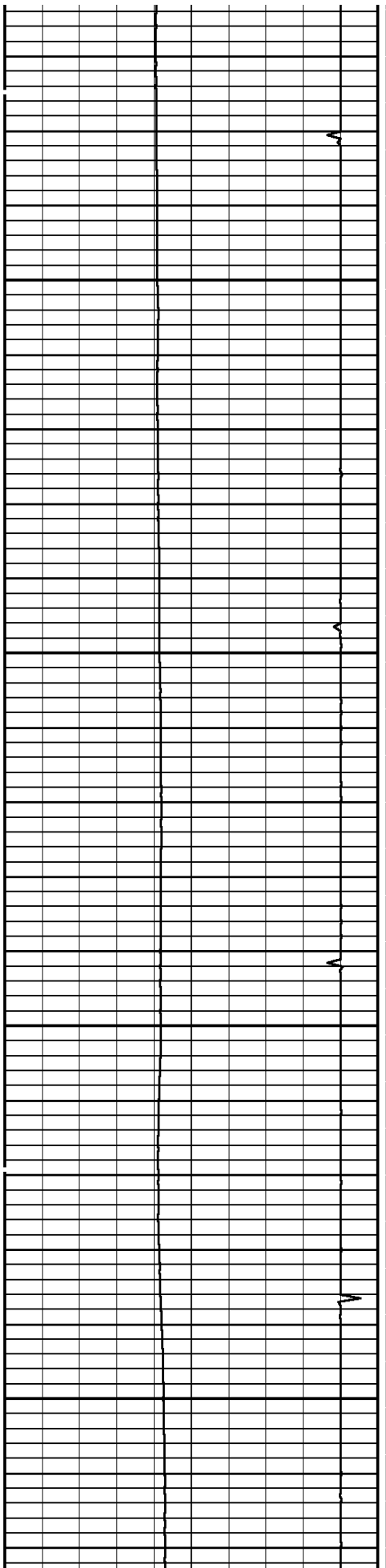

5000

5100

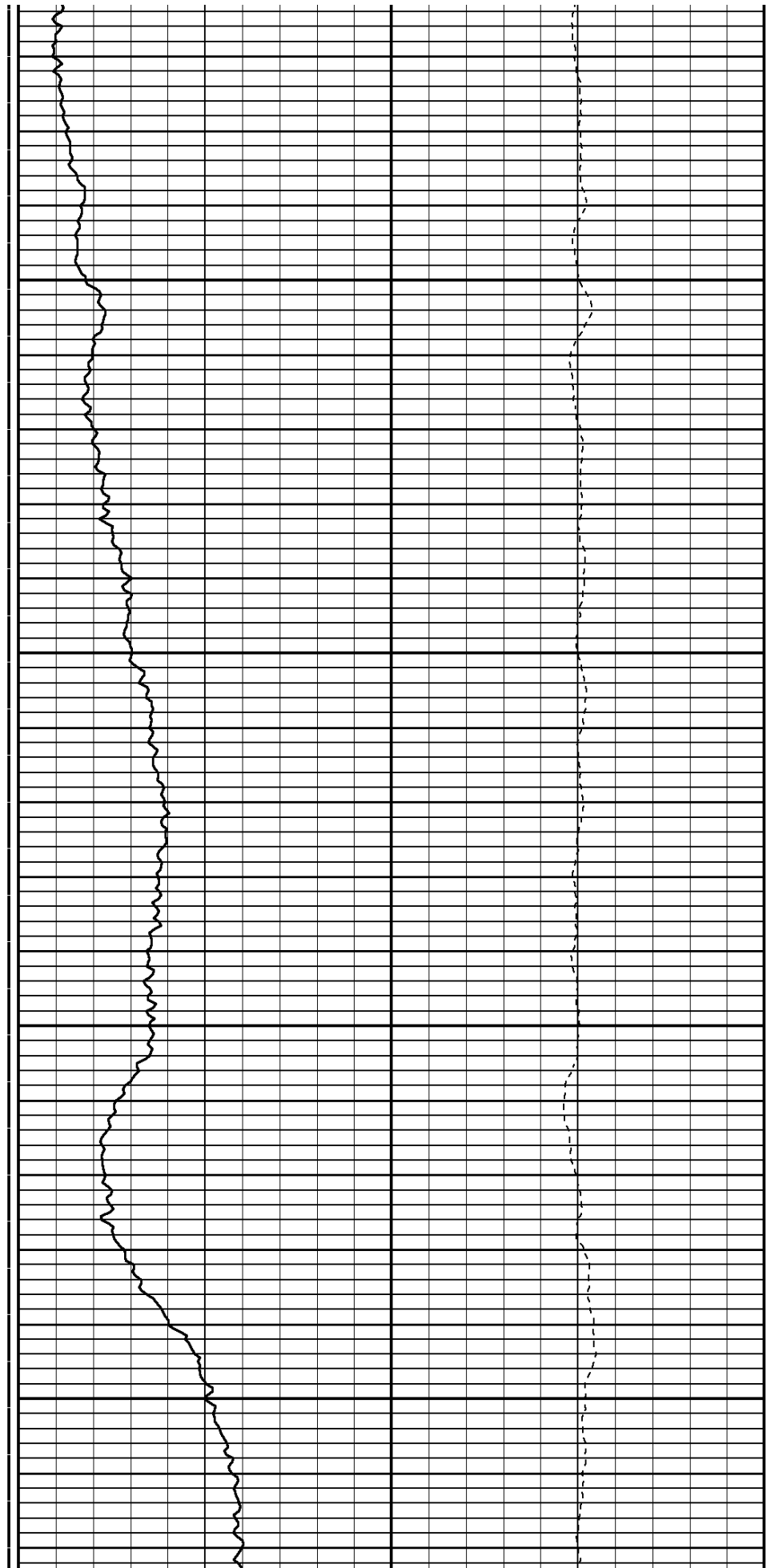

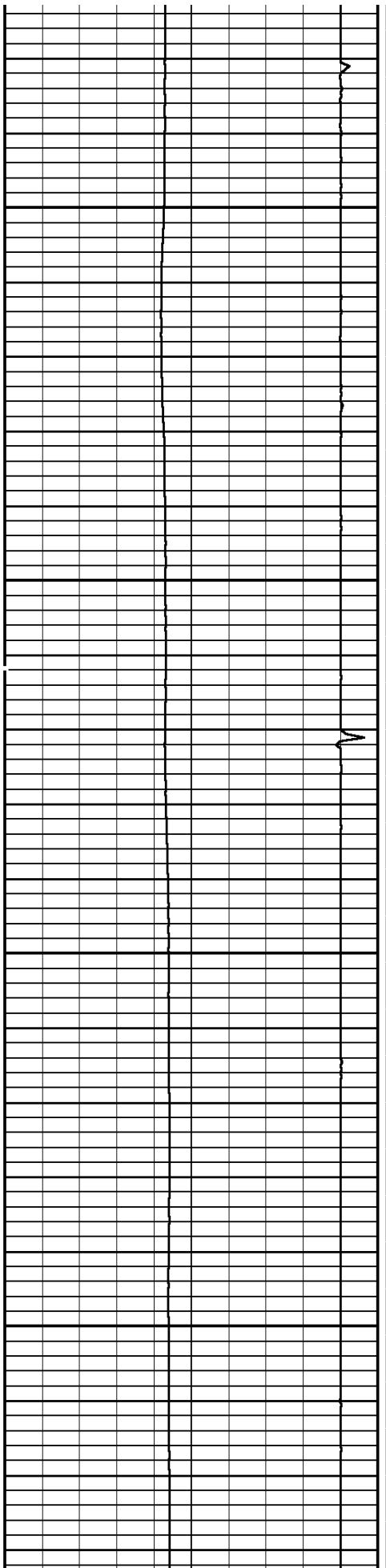

5200

5300

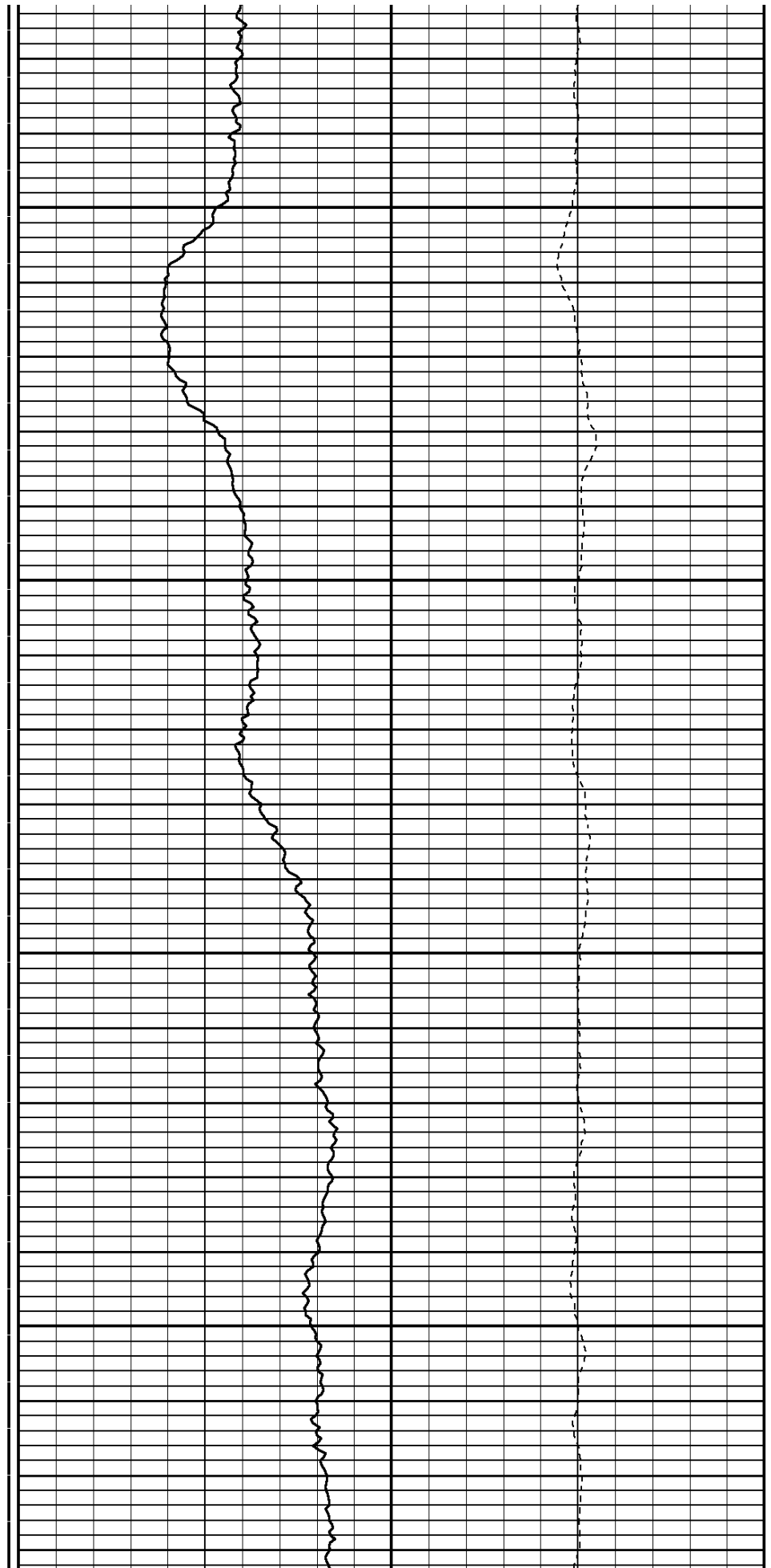

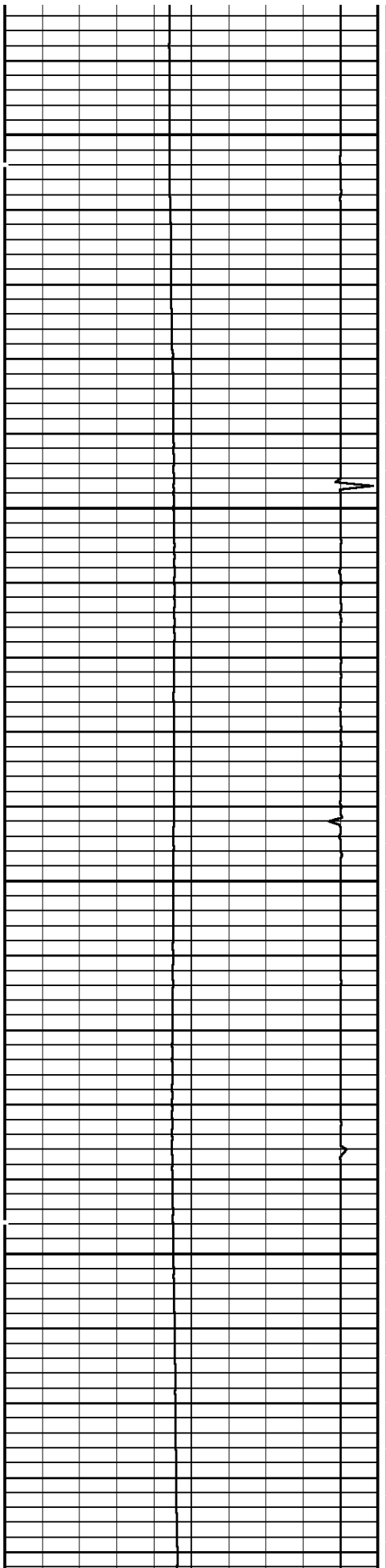

5400

5500

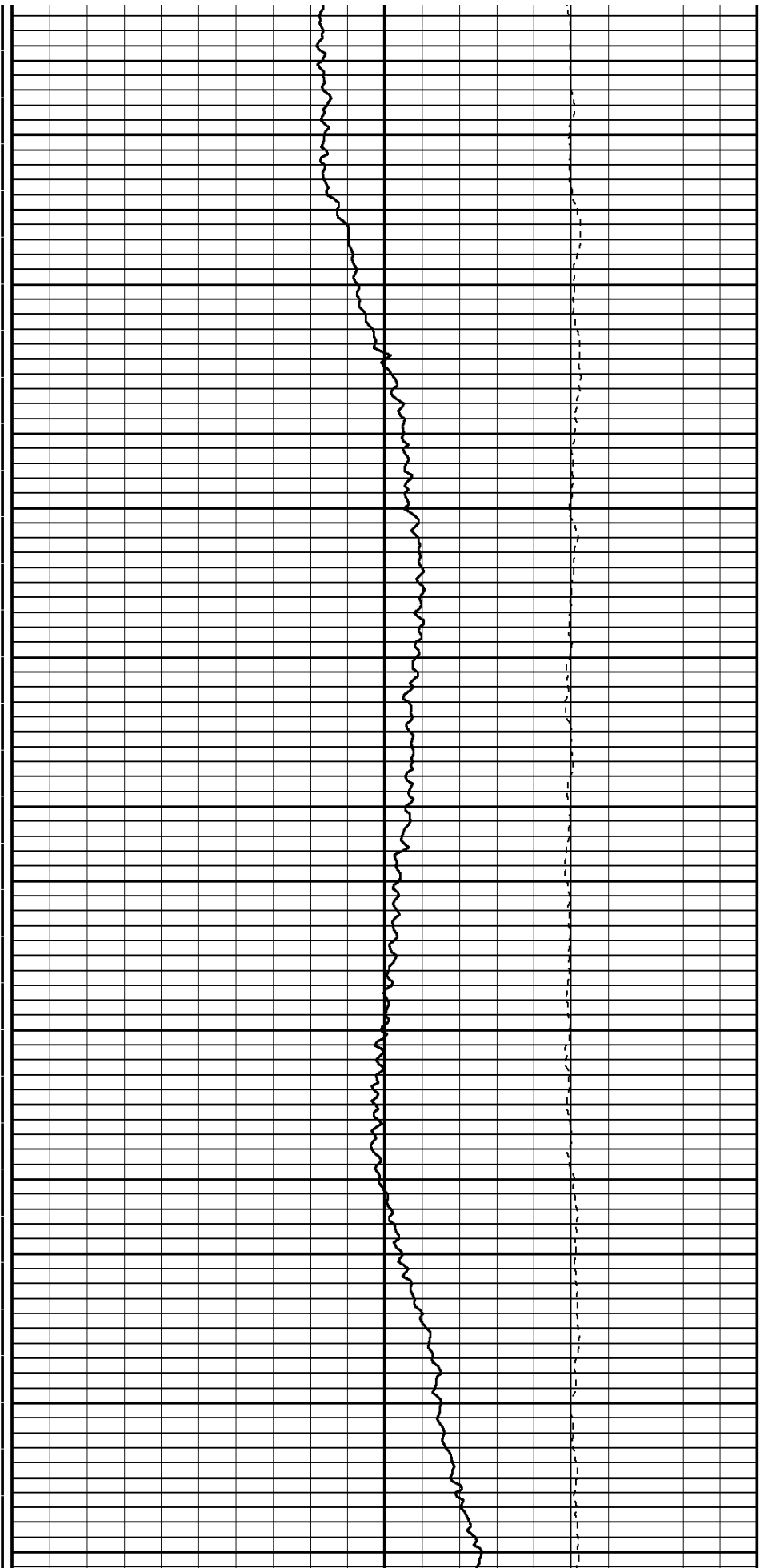

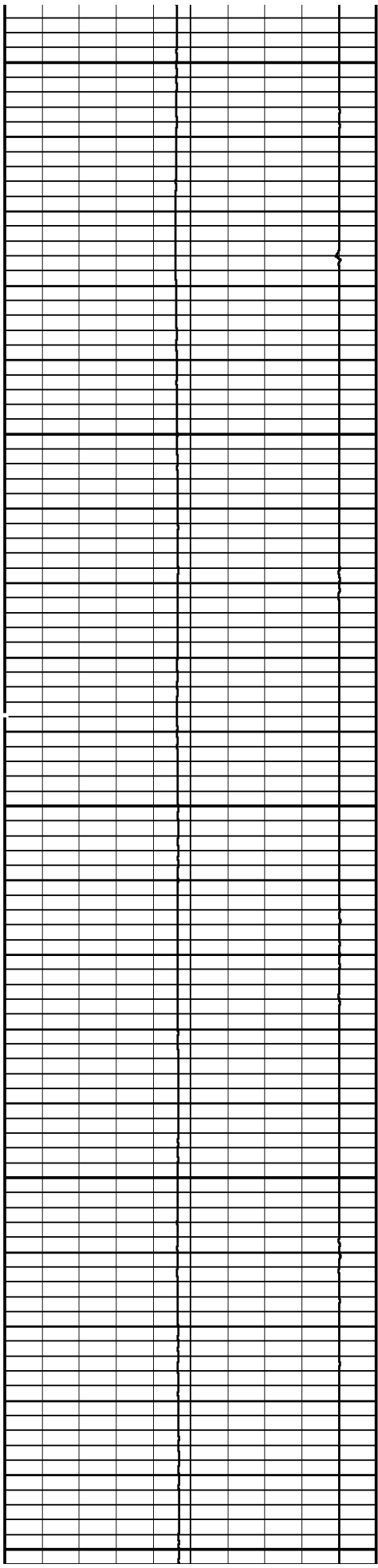

5600

5700

5800

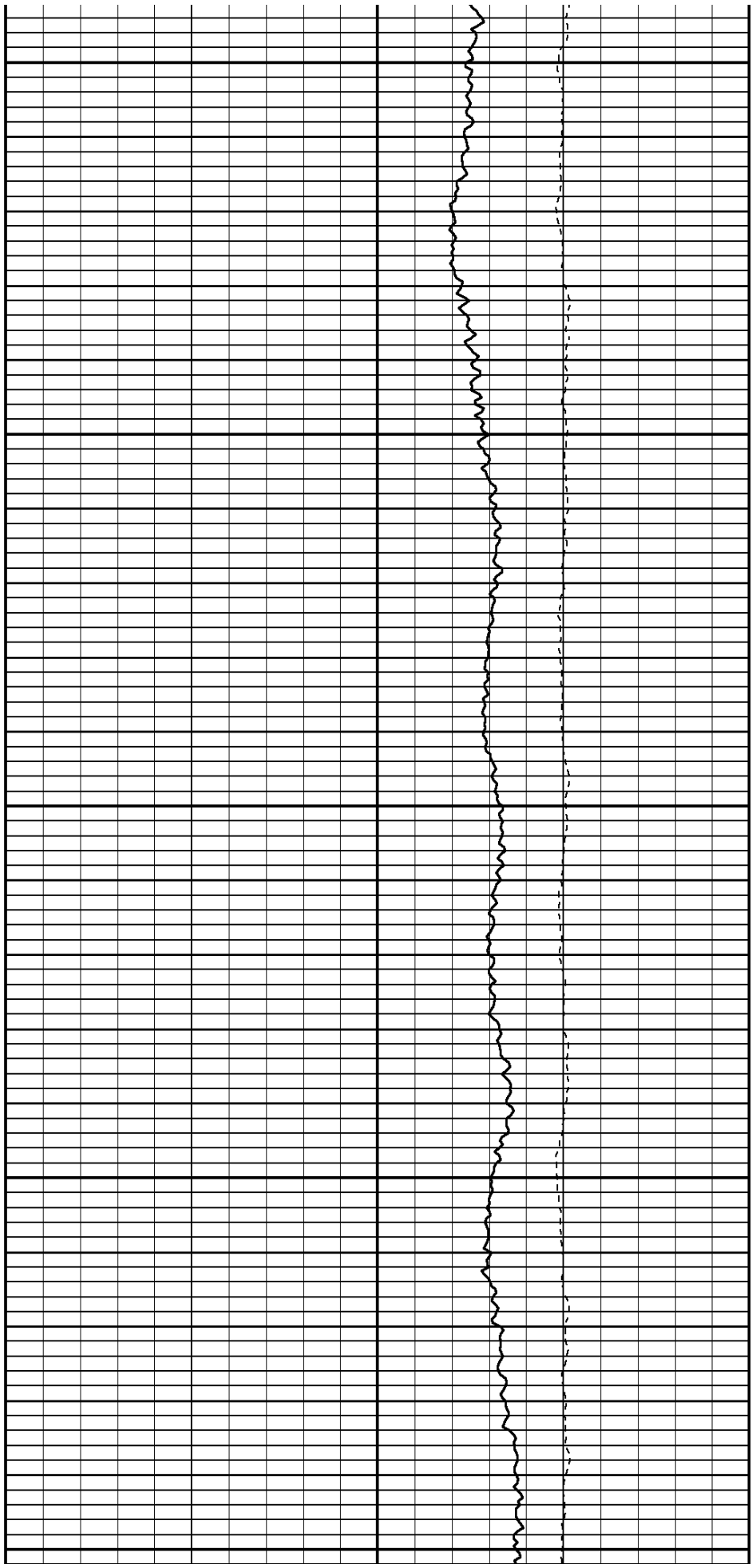

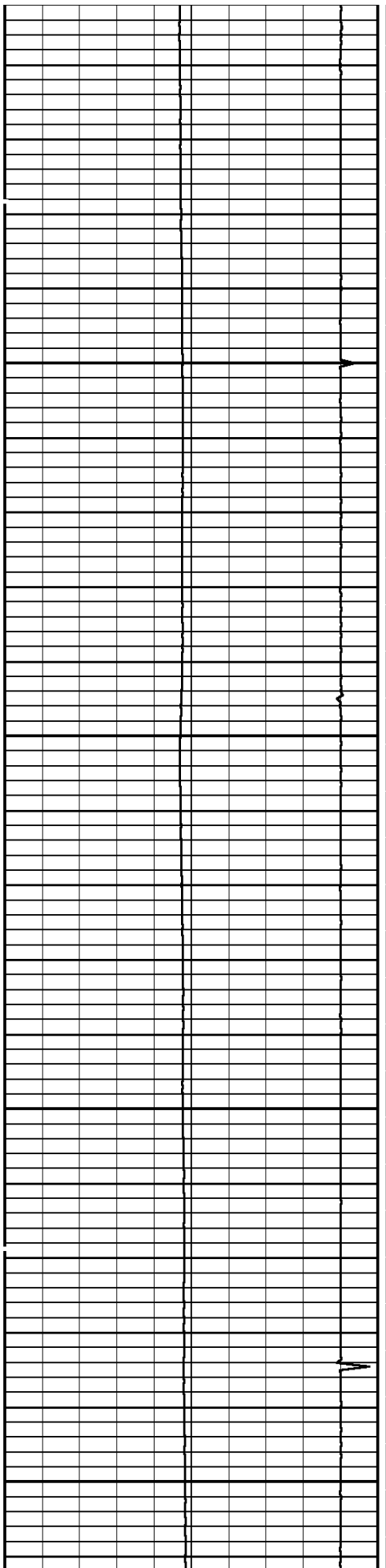

5900

6000

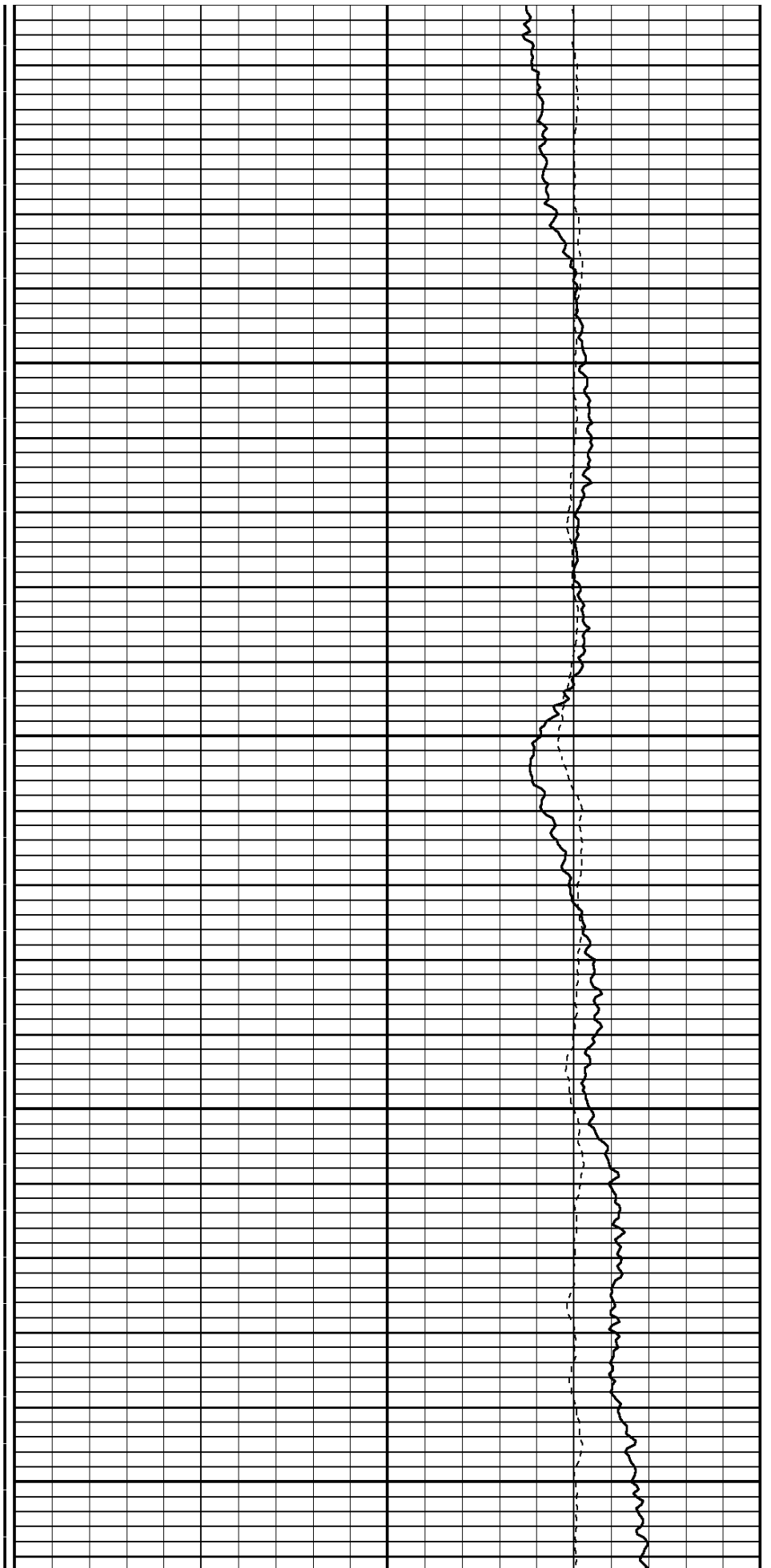

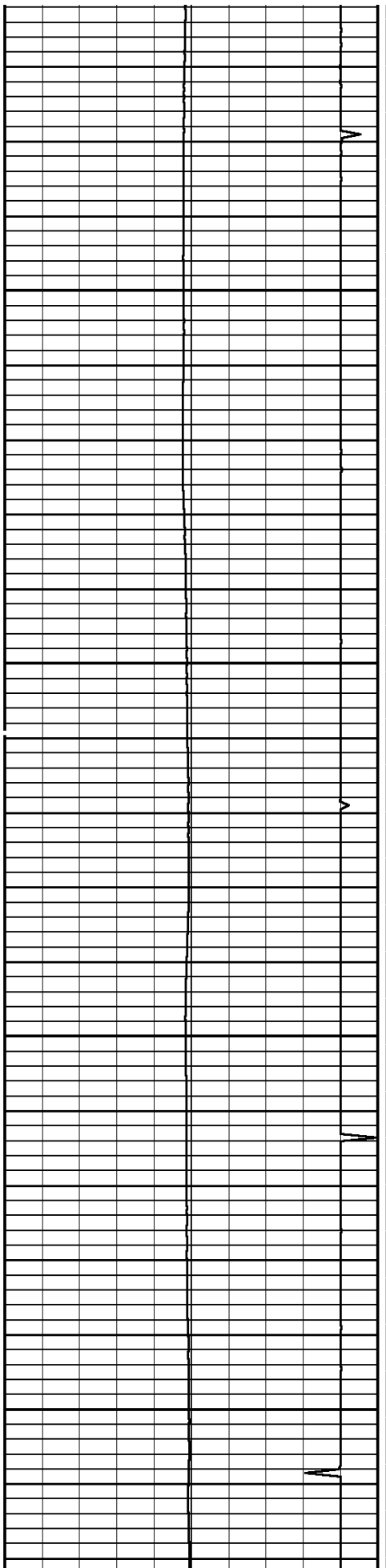

6100

6200

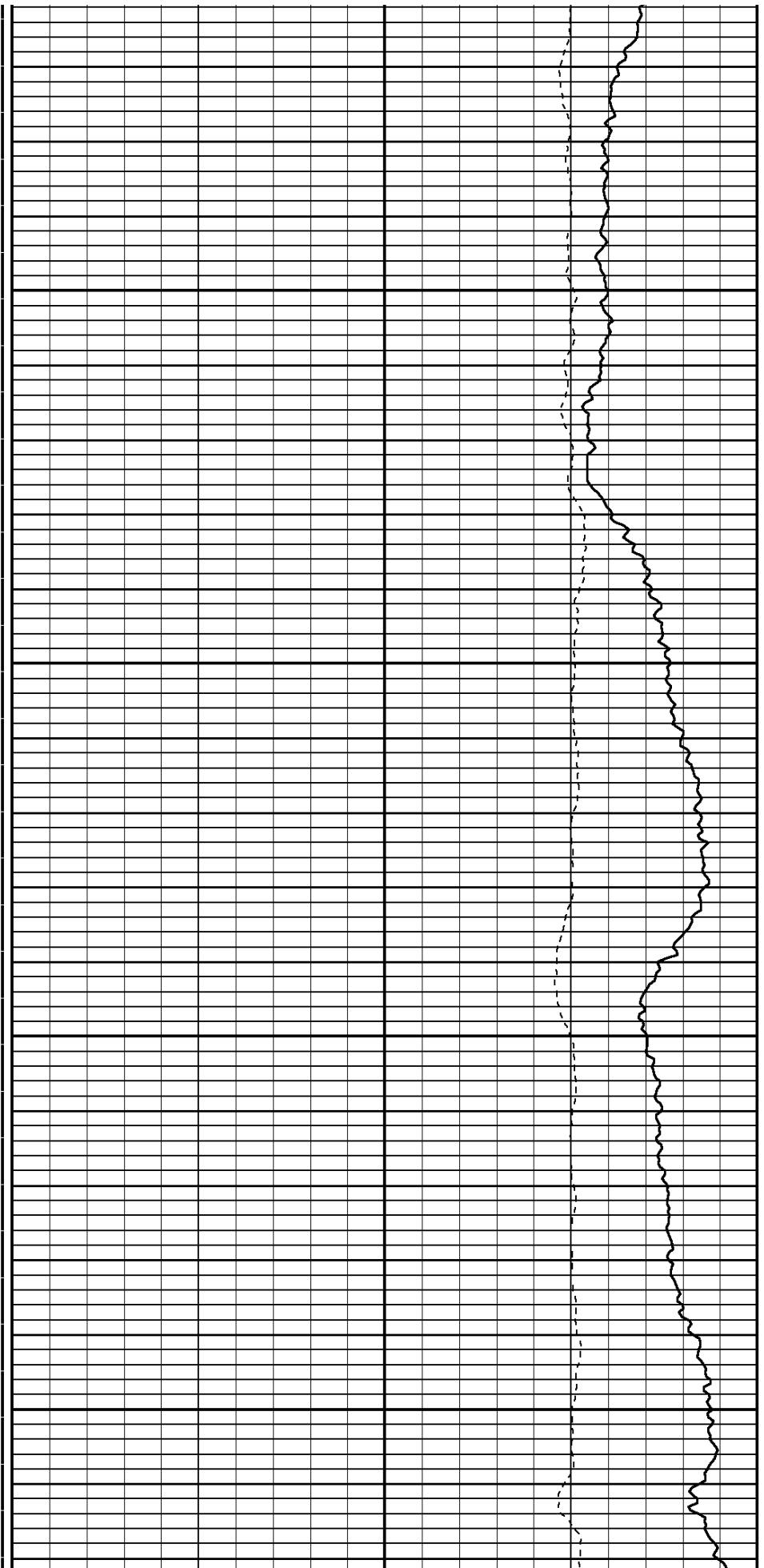

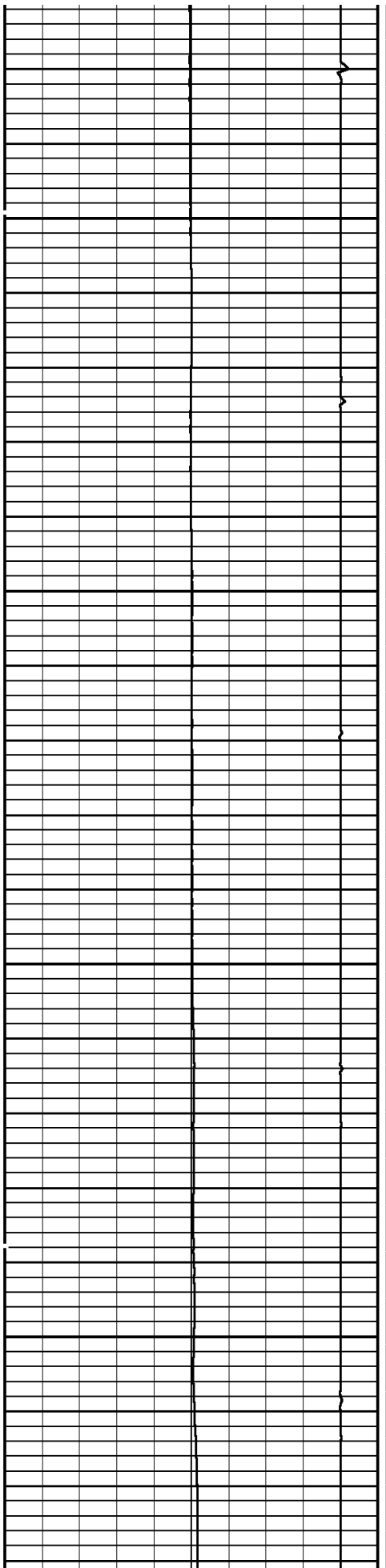

6300

6400

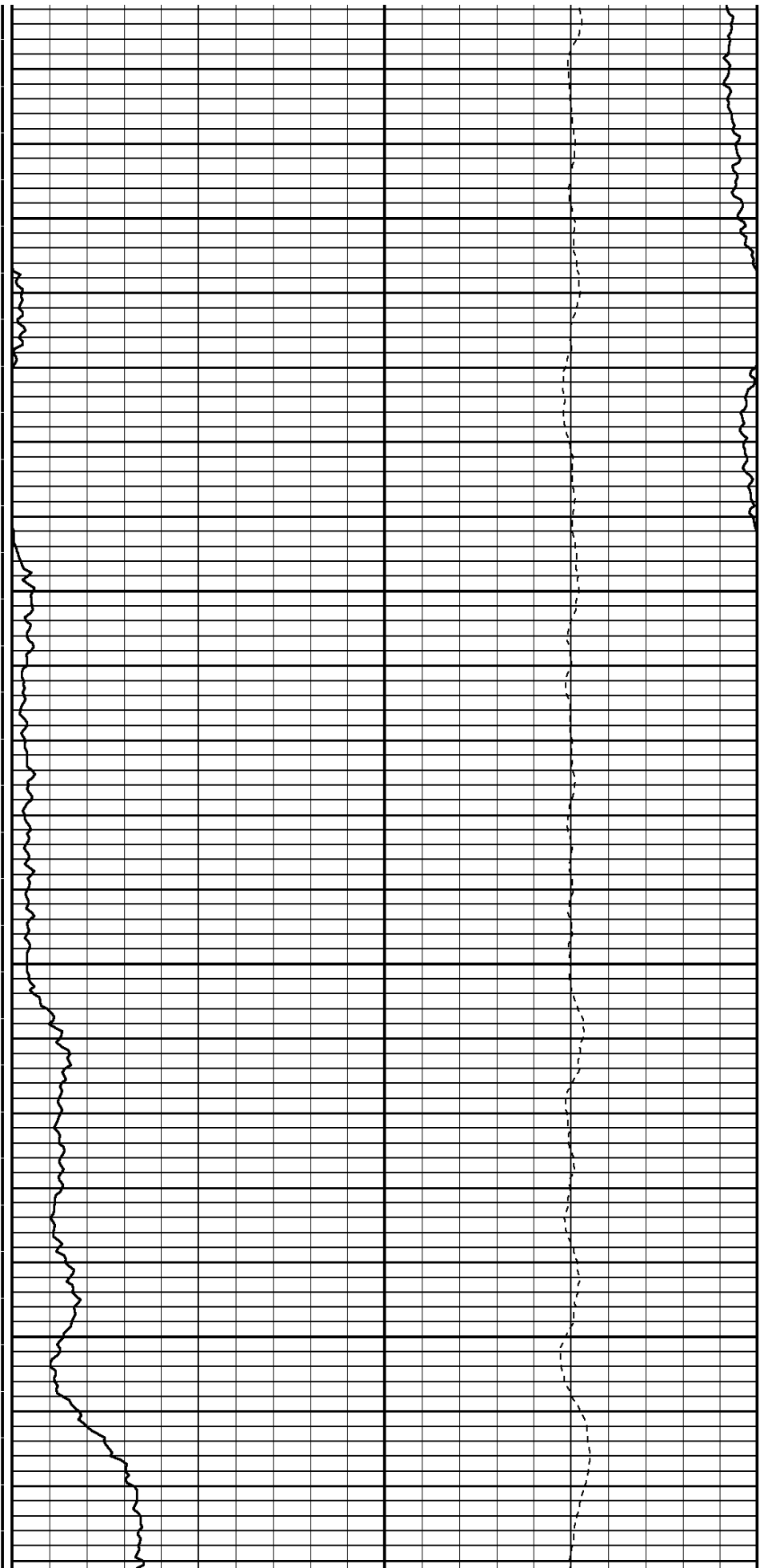

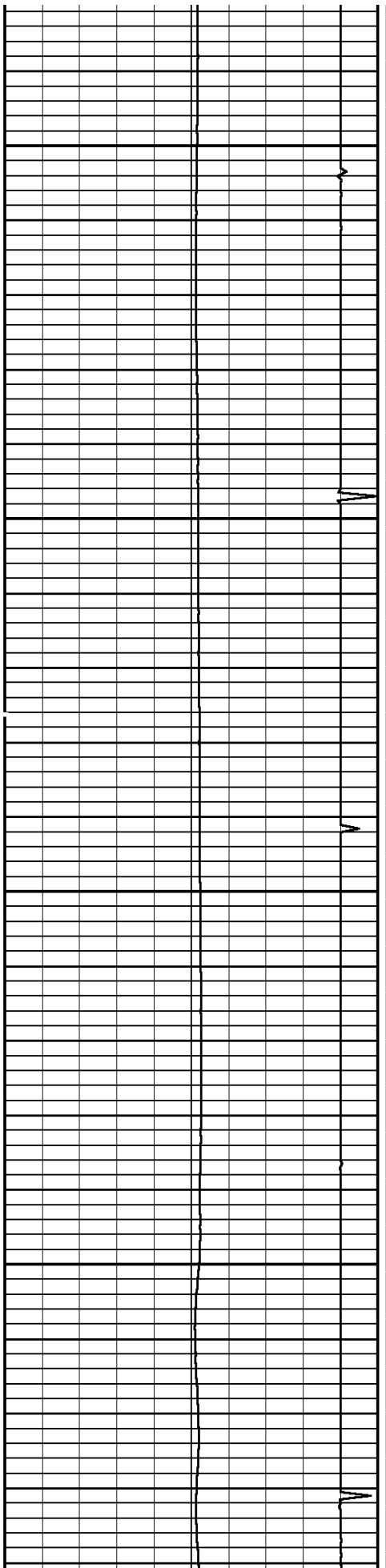

6500

6600

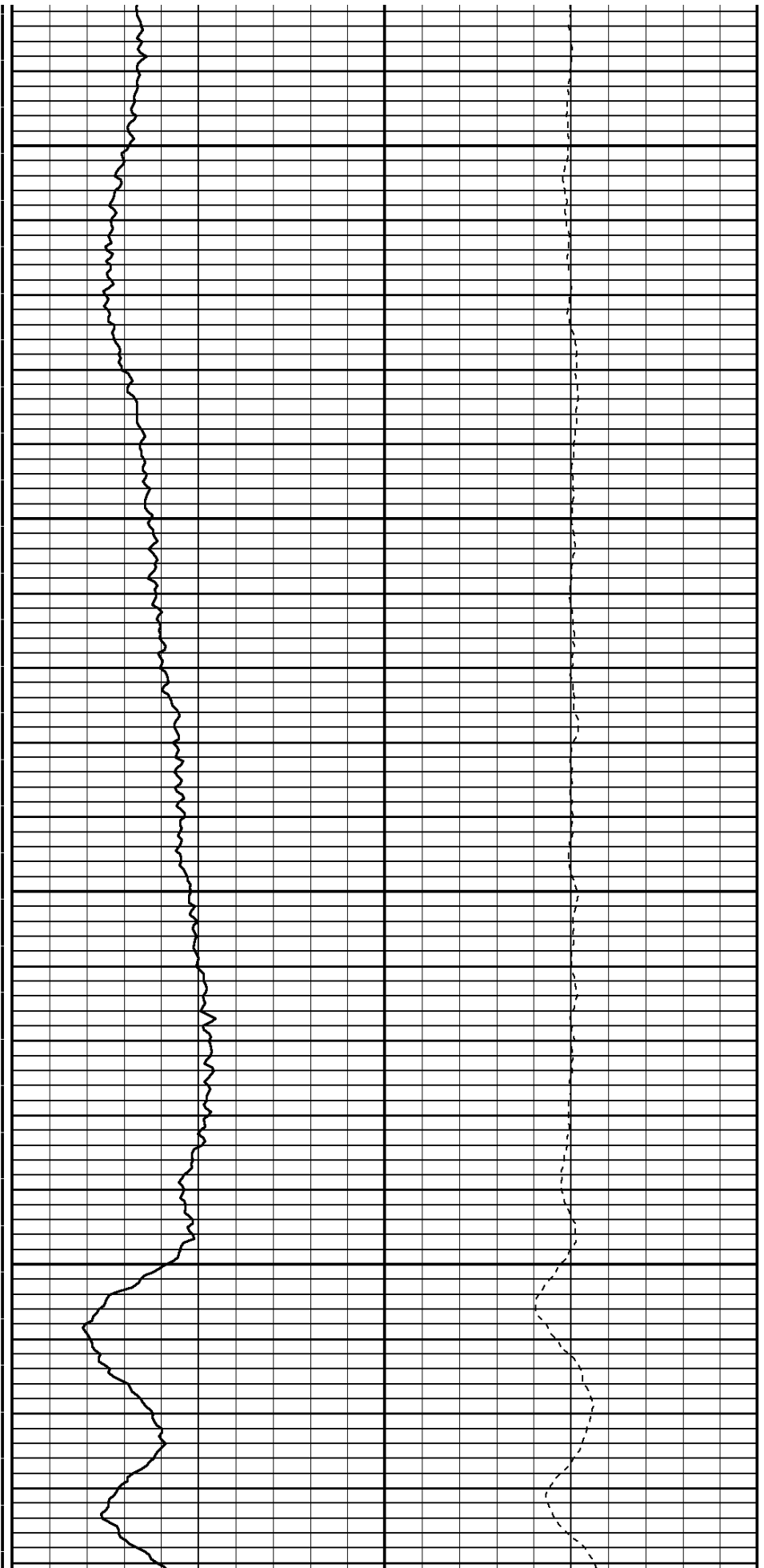

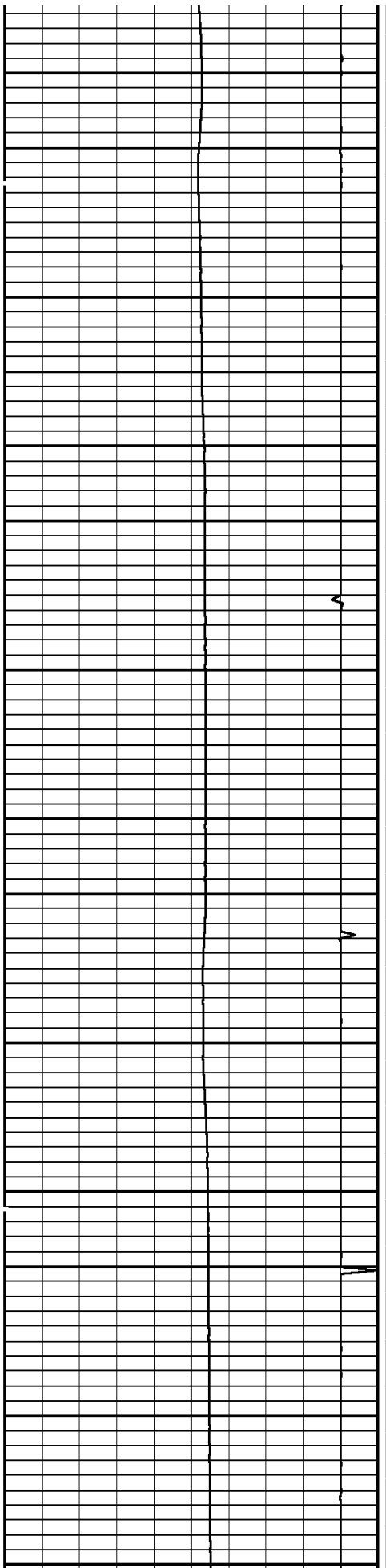

6700

6800

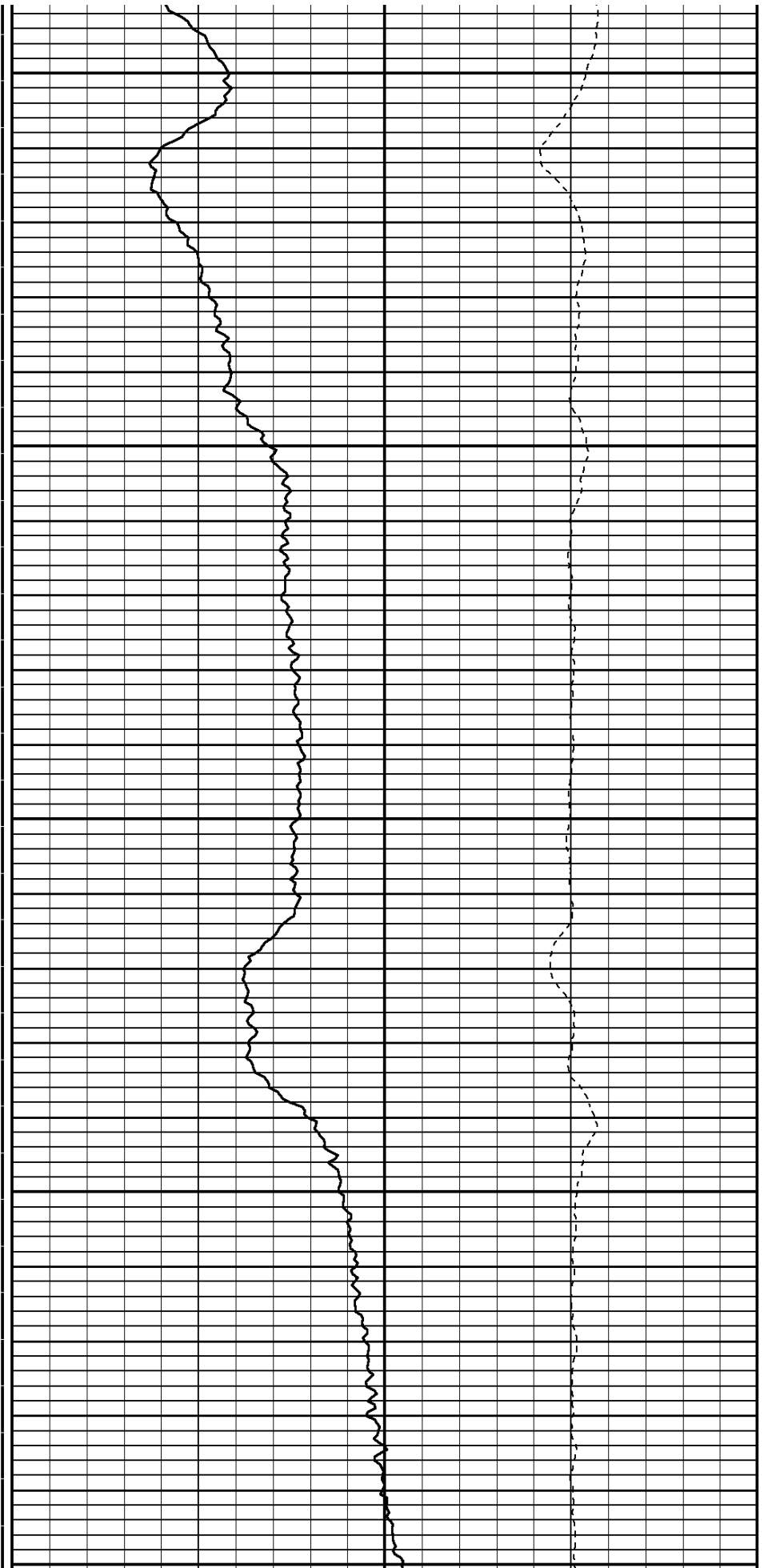

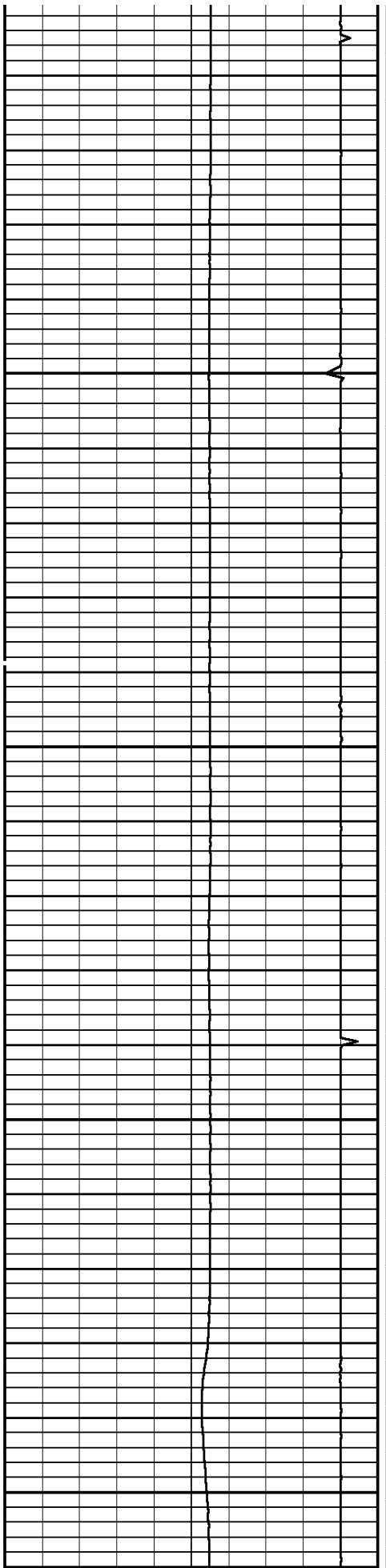

6900

7000

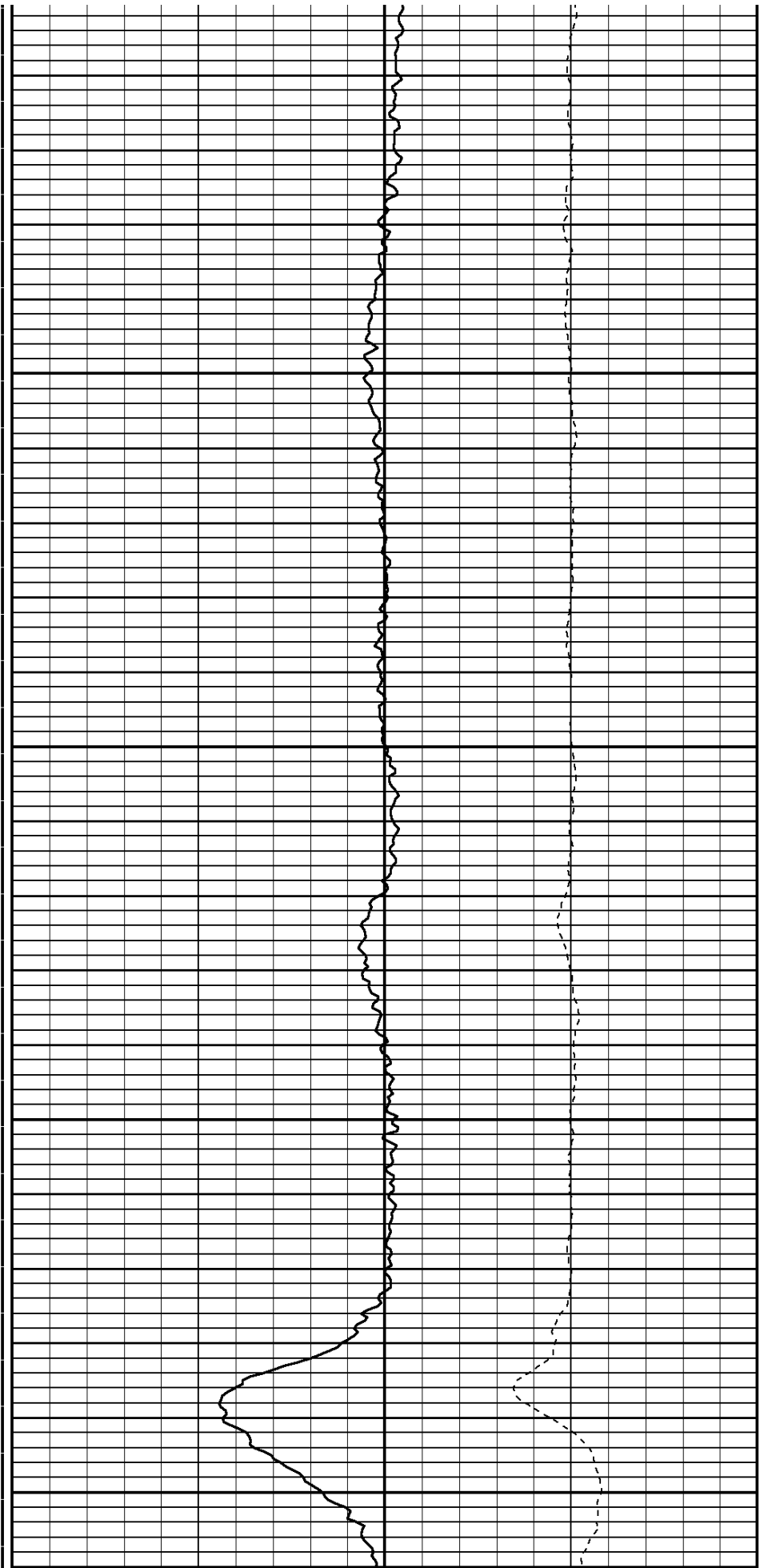

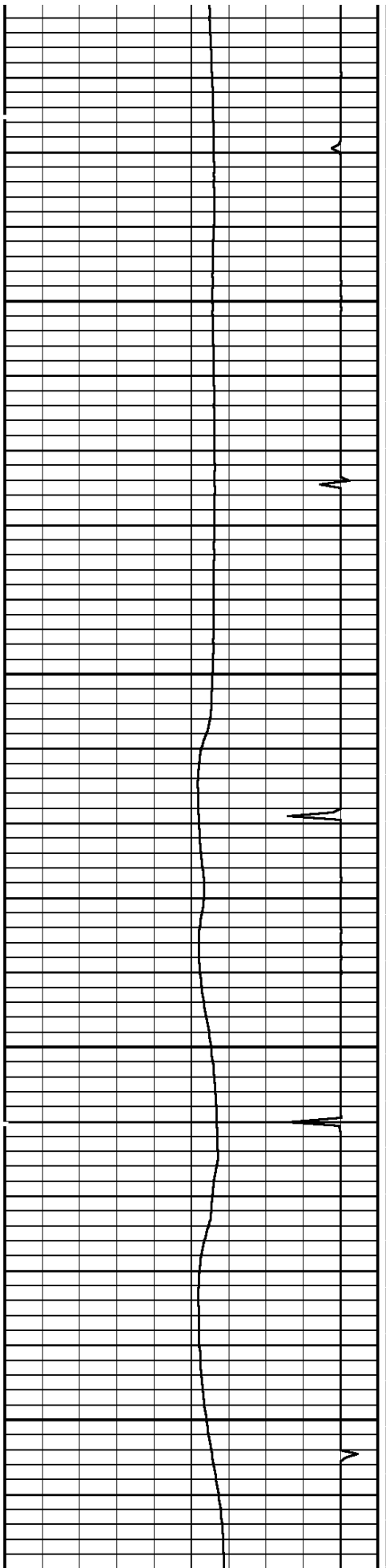

7100

7200

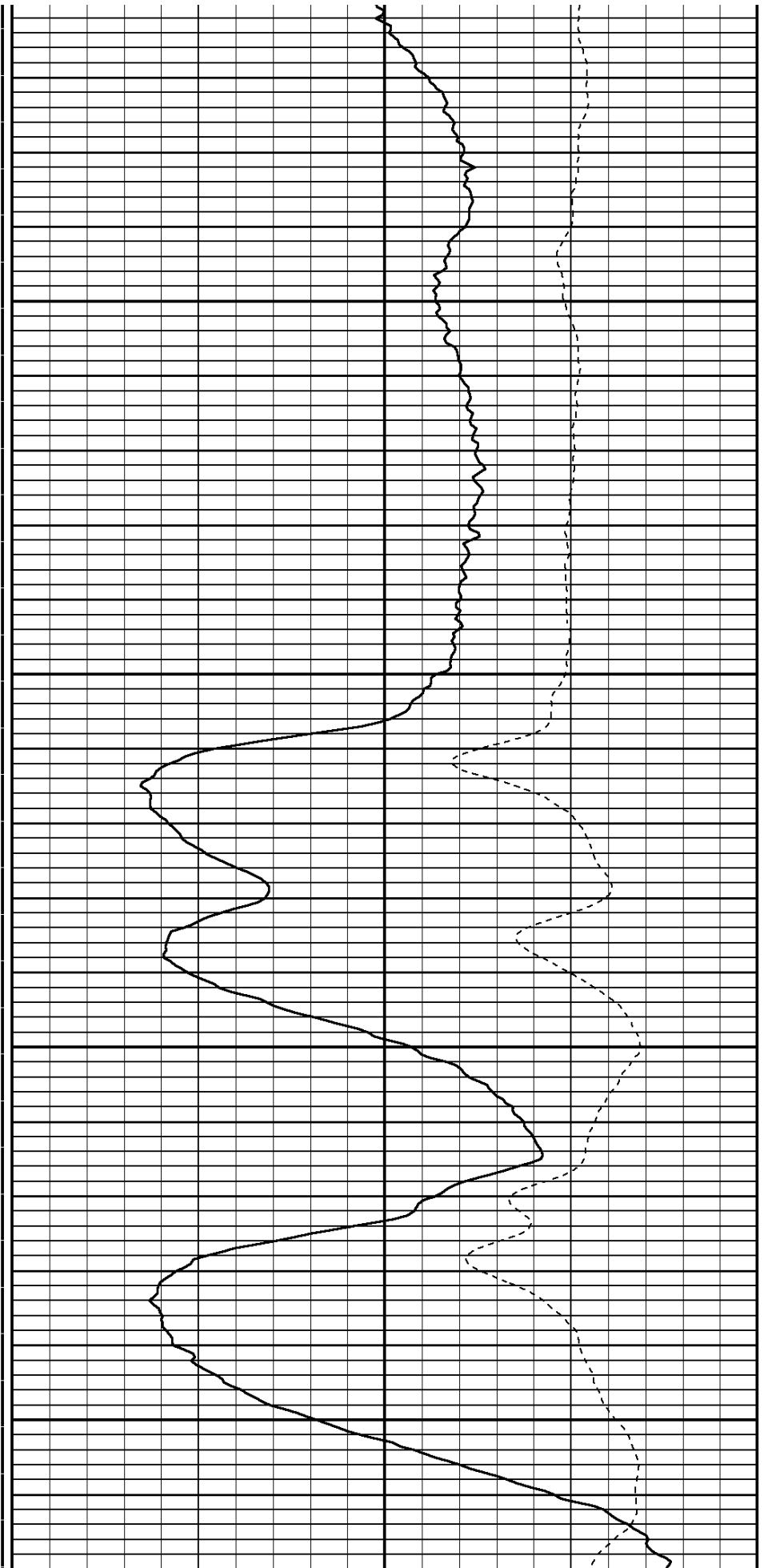

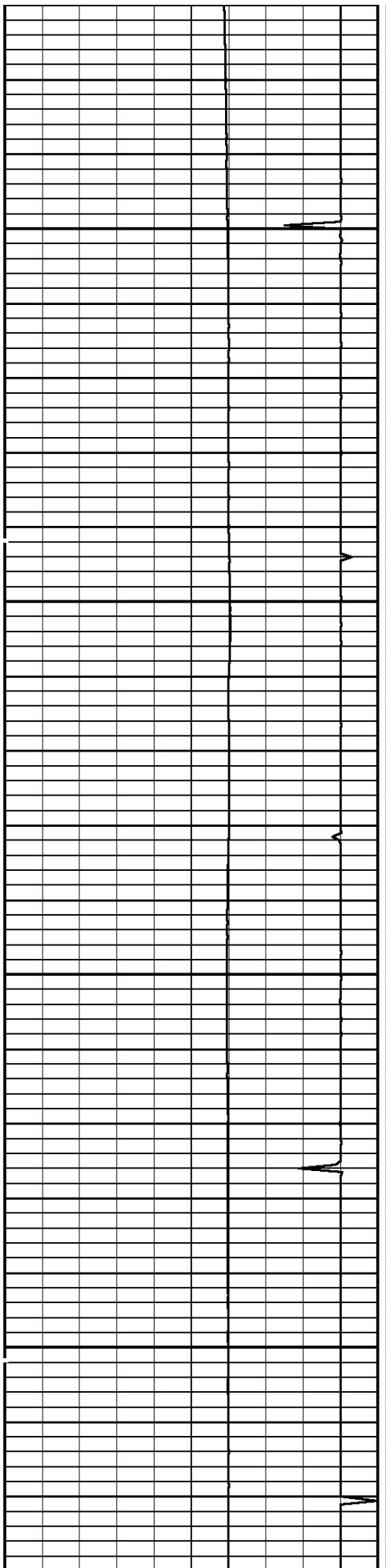

7300

7400

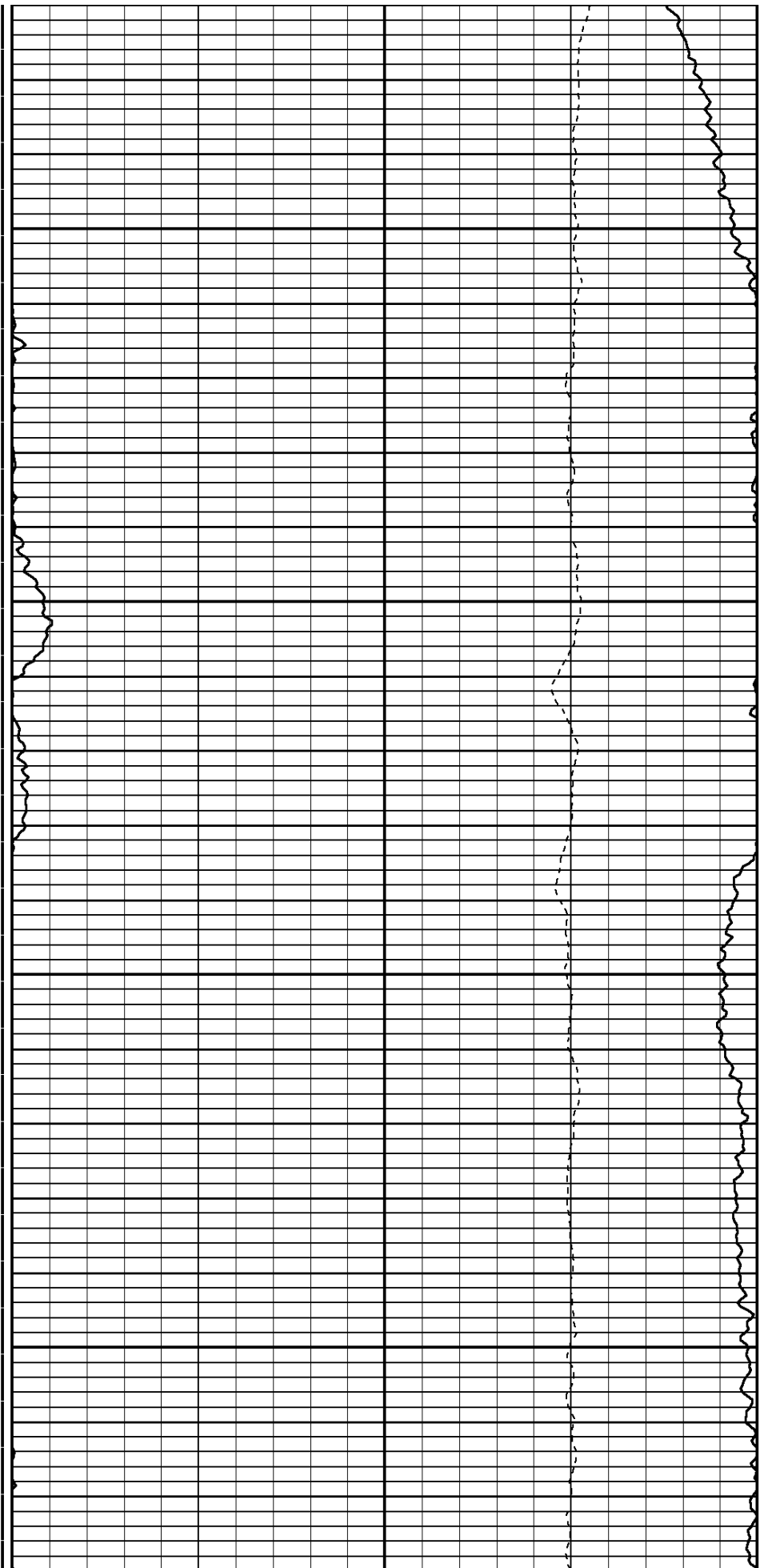

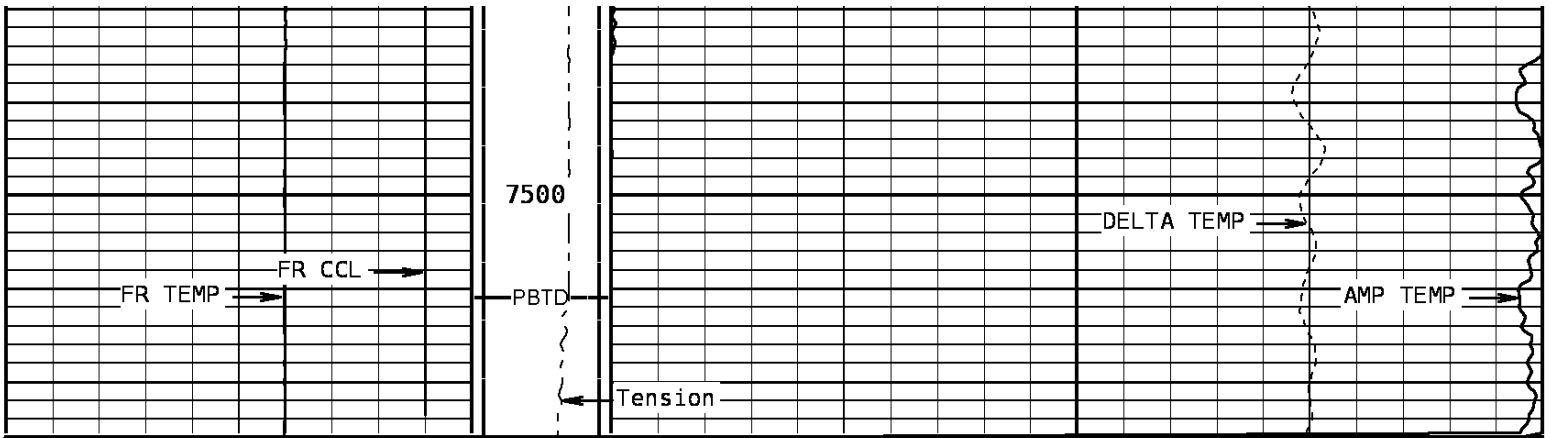

TEMPERATURE			Tension		TEMPERATURE		
60.0	DegreesFahrenheit	260.0	-200	800	0.0	DegreesFahrenheit	20.0
Collar Locator			DELTA TEMPERATURE				
-8000	Millivolts	880			-1.500	DegF/Foot	1.500

START DEPTH: **7526.0** DIRECTION: **UP** DATE: **02/07/2011** TIME: **17:53** MODE: **TRACE PLAYBACK**
167824 TLTMP

MAIN PASS

DEPTH SCALE: **5":100'** VERSION: **143R 2.0b"**

Cased Hole Cablehead

Weight 2.2 LBS.
 Length 1.0 FT.
 Max. Diameter 1.44 IN.
 Total Stack Weight 64.5 LBS in air
 Total Stack Length 12.29 FT.

Sinker Bar

Weight 49 LBS.
 Length 7.0 FT.
 Max. Diameter 1.69 IN.

Casing Collar Locator

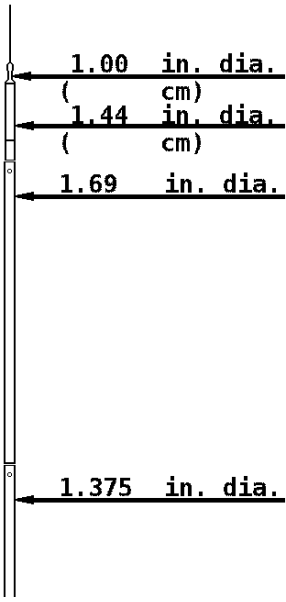

Weight 3.1 LBS.
Length 1.79 FT.
Max. Diameter 1.375 IN.

CCL 3.25 FT.

1.375 in. dia.

Temperature

Weight 10.2 LBS
Length 2.5 FT.
Max. Diameter 1.375 IN.

Temp. .41 IN.

COMPANY BILL BARRETT CORPORATION
WELL GGU FEDERAL 41D-29-691
FIELD GIBSON GULCH
COUNTY GARFILED STATE COLORADO



Weatherford®