

# Location for Brooks 23-22 TR

THERE ARE NO VISIBLE IMPROVEMENTS LOCATED WITHIN 400' OF PROPOSED WELL SITE

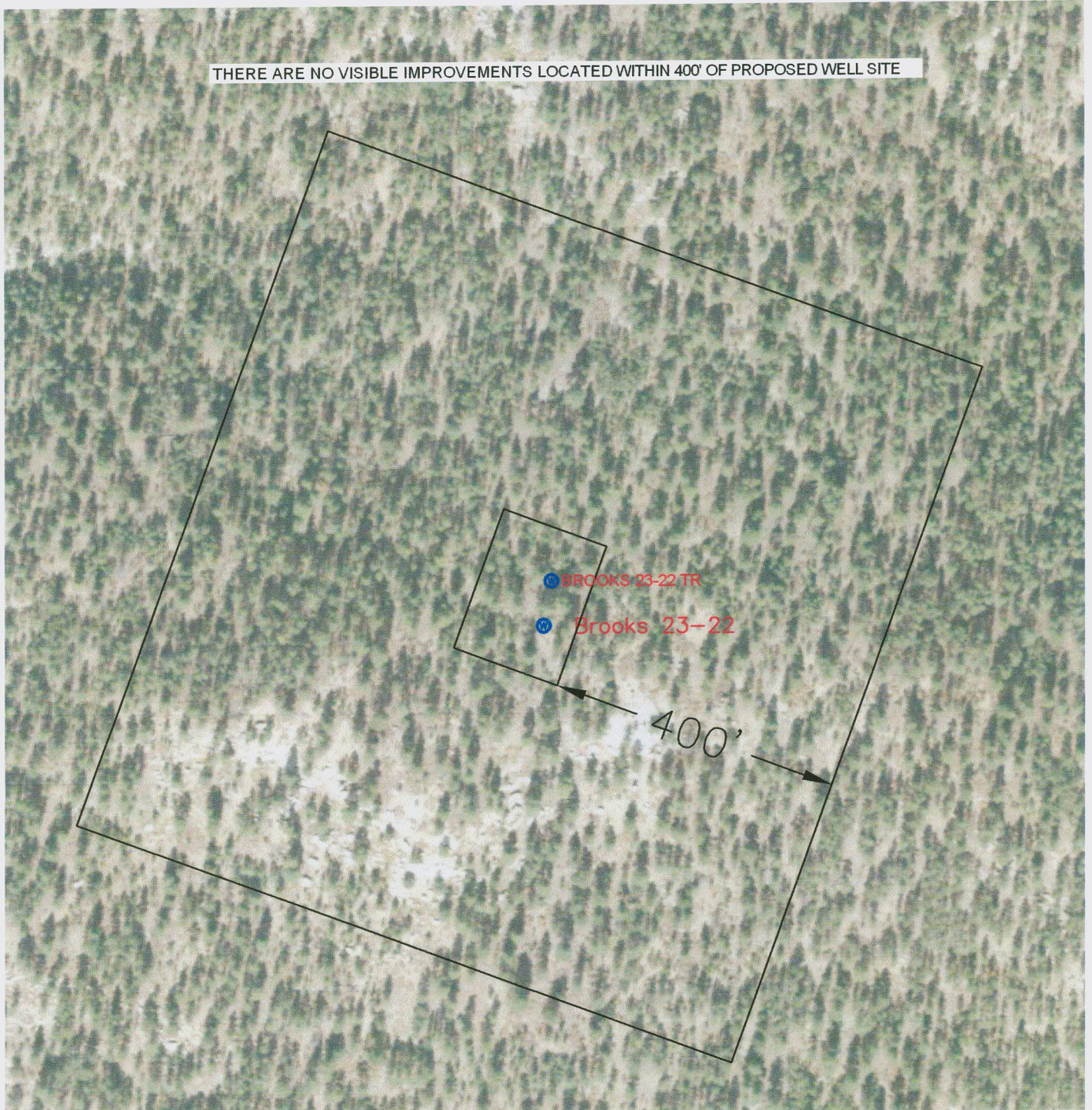

## NOTE:

FOOTAGES GIVEN ARE ONLY ESTIMATES BASED ON SUBDIVISION PLATS AND TIED TO EXISTING CONTROL. A FULL BOUNDARY SURVEY IS REQUIRED TO DETERMINE TRUE SUBDIVISION LOT AND ROAD LOCATIONS, DISTANCES AND AREA OR FOOTAGE CALCULATIONS.

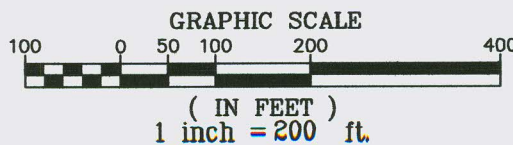

**S**HIELDS SURVEY Ltd. Co.

619 South 2nd Street

P.O. Box 639

Raton, New Mexico 87740

Phone: 445-1232 Fax: 445-3648

Date: June 08, 2011