

The accompanying plat is an accurate representation showing the location of a proposed well. This location may be described as a point 1102 feet North of the South line, and 2336 feet West of the East line of Section 15, Township 9 North, Range 43 West of the 6th P.M., Sedgwick County, Colorado. The surface elevation at this point is 3635 feet above m.s.l.

Note: This is not a land survey plat.

There are no visible improvements within 400 feet of the location, except an existing overhead power line.

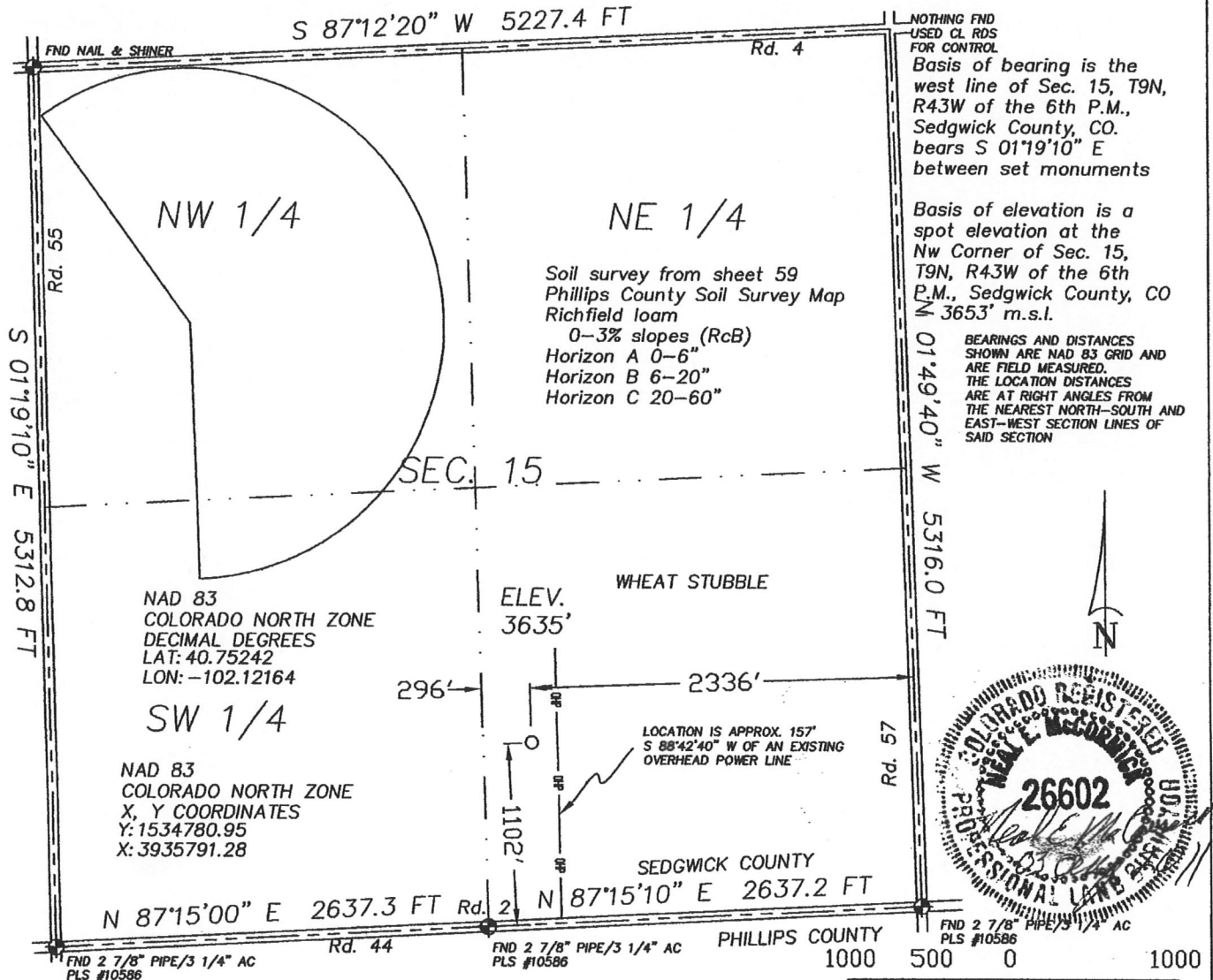

2.986 PDOP

★ Dual Producer

● Oil well

⊙ Gas Well

⊙ Dry Hole

GPS OPERATOR: KEVIN MCCORMICK

○ Location

— Fence Line

— Half-Sec. Line

--- Section Line

== Road

== Trail

◆ Survey Monument

REVISED: 03 AUGUST 2011

DATE OF DRAWING: 10 MAY 2011



GREAT PLAINS
SURVEYING, INC.

20575 C.R. 21
Haxtun, CO 80731

Phone 970-774-3602
Fax 970-774-3601

DATE OF FIELD WORK:
20 APRIL 2011

FULSCHER 943-15-34

SW 1/4 SE 1/4 SEC. 15, T9N, R43W

BLACK RAVEN ENERGY, INC.

SEDGWICK COUNTY, COLORADO

W159N43GPS

9402-190R