



Copyright (c) 2011 by Canrig Drilling Technology, Ltd.

Houston, TX

Main (281) 774-5600 / Support (866) 433-4345
www.myWells.com

Operator
Well
Field
State
County
Rig Number
Spud Date
API Number
Contractor

ENCANA CORPORATION
00M11-KEINATH FEDERAL 17-11 AH
ORCHARD UNIT
COLORADO
MESA
M11
2010-09-25
05-077-09662
NABORS DRILLING USA, INC.

DEPTHS: 0.5 TO 16,565.5

SCALE: 5"=100'

Time depth track	Track 1	Track 2	Track 3	Track 5
Date: 04:59:20 3-Jan-2011	ROP Depth/Hour	Depth - Bit	Weight on Bit	Gas Total - units
Depth-Bit: 15,264.49	<0 0 ft/hr 5>	<0 15,264.49 ft 1000>	<0 0 klbs 100>	<0 124 units 2000>
Depth-Hole: 16,565.5	Block Position		Srv Inclination	
Rig # M11	<0 35.94 ft 100>		<0 N/A degrees 20>	
NABORS DRILLING USA, INC				
ENCANA CORPORATION				

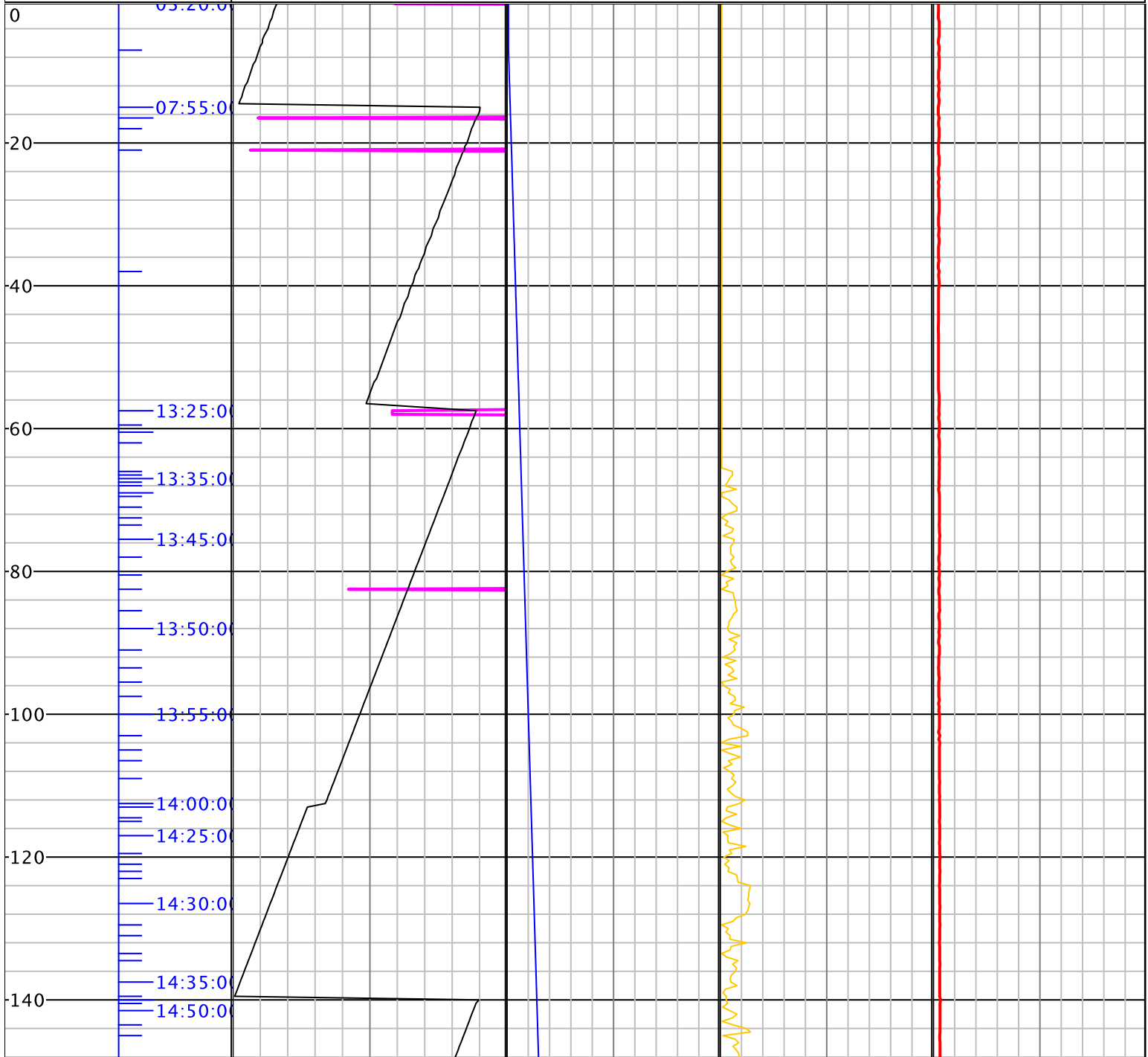

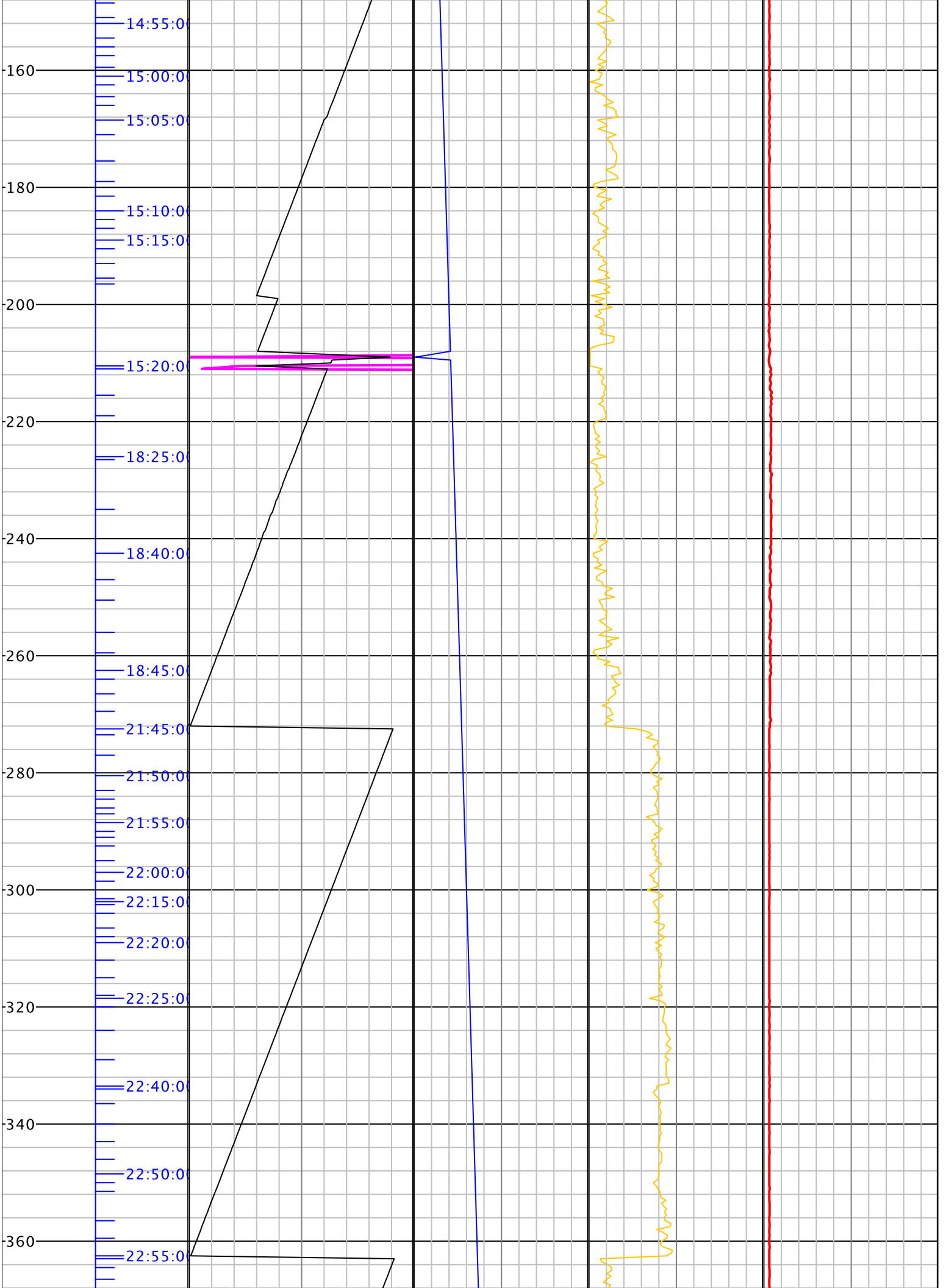

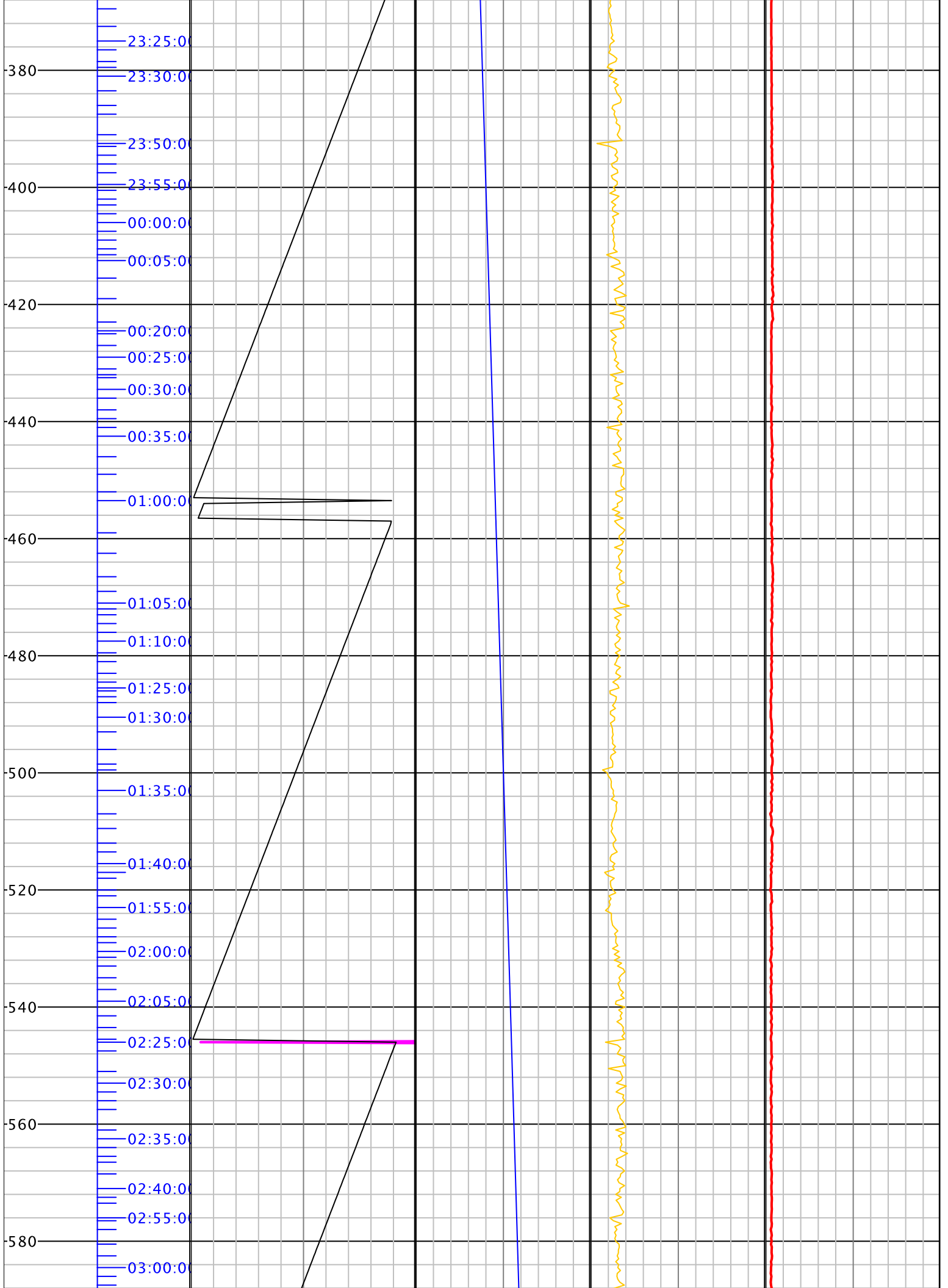

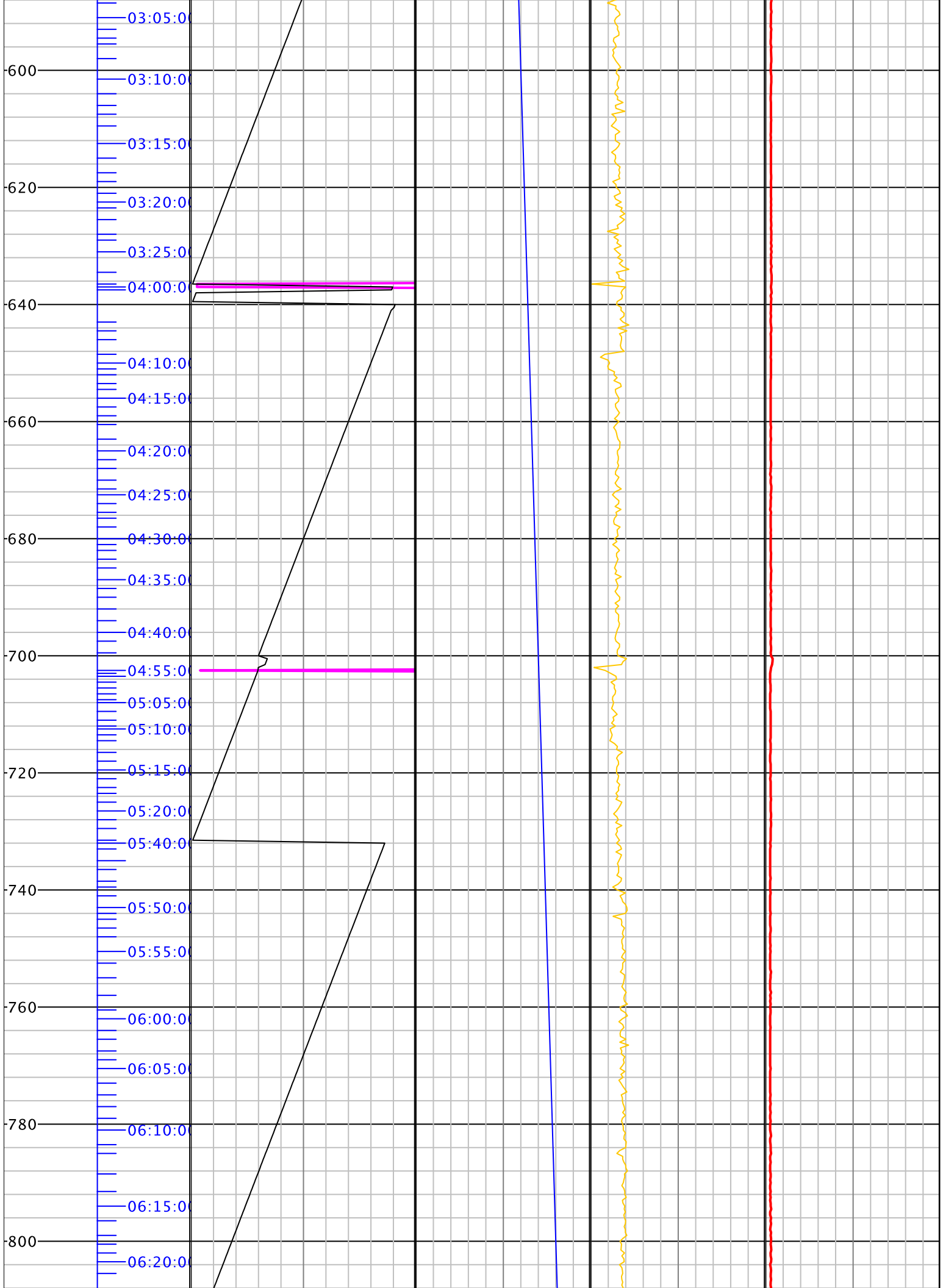

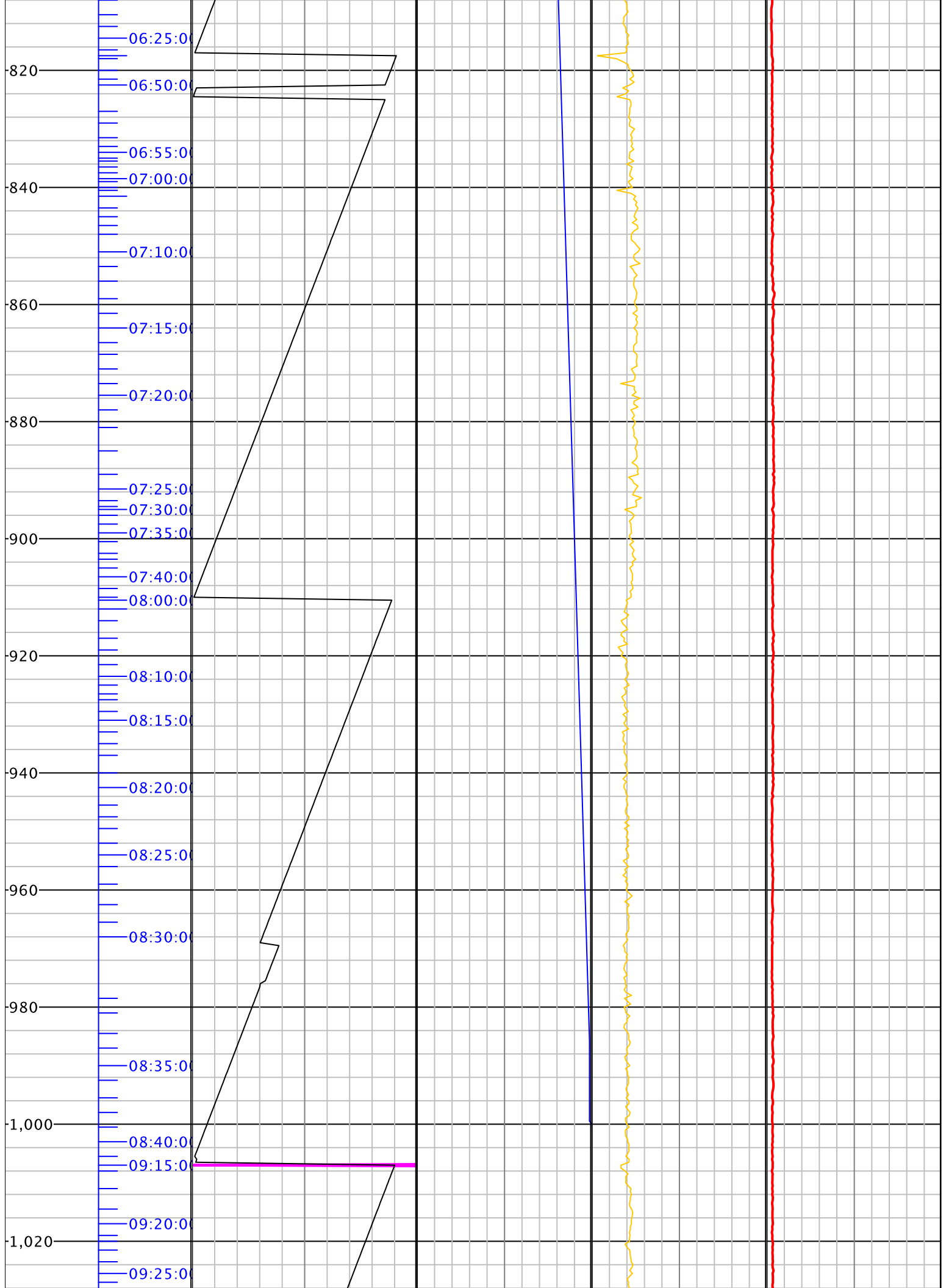

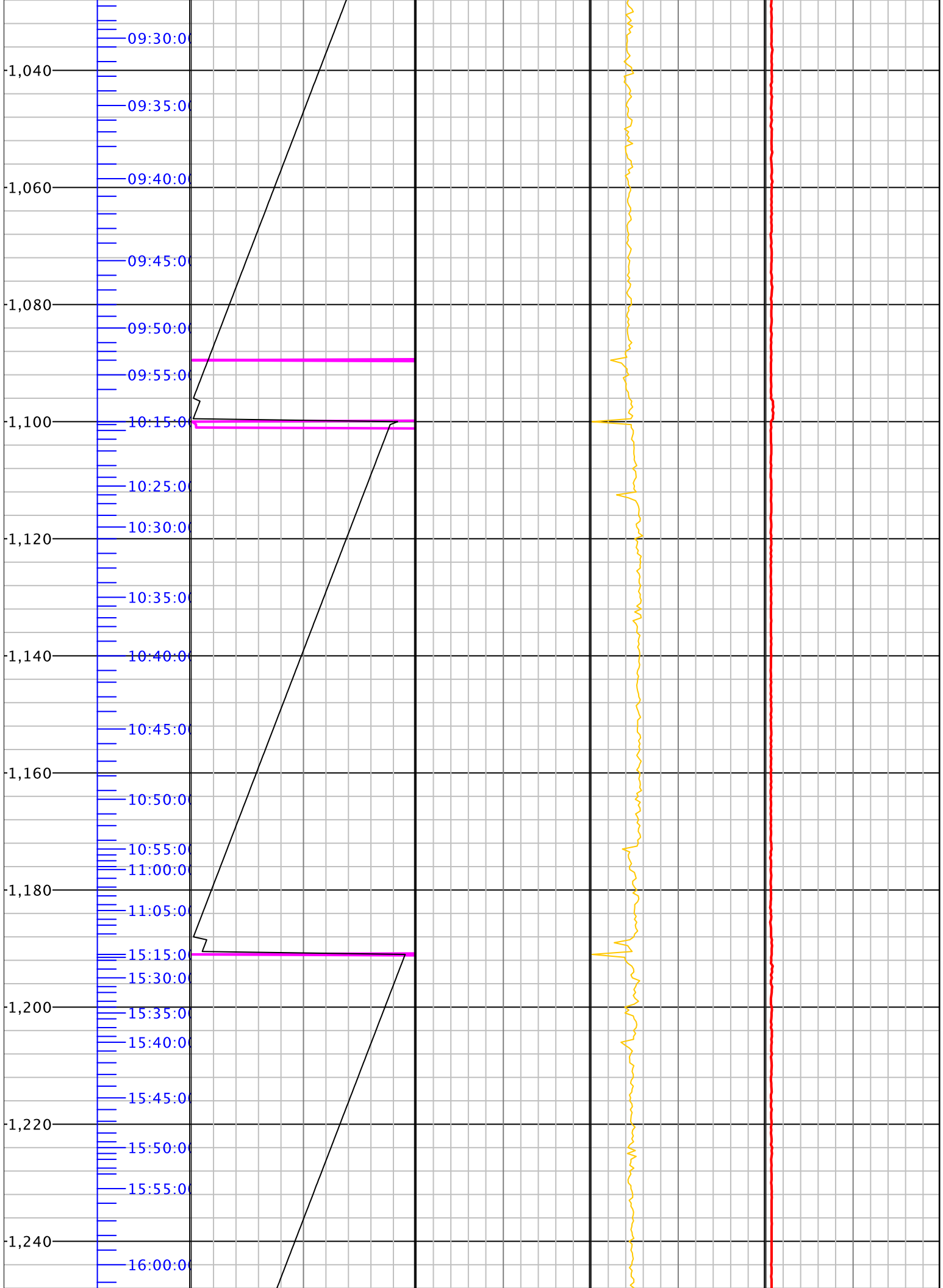

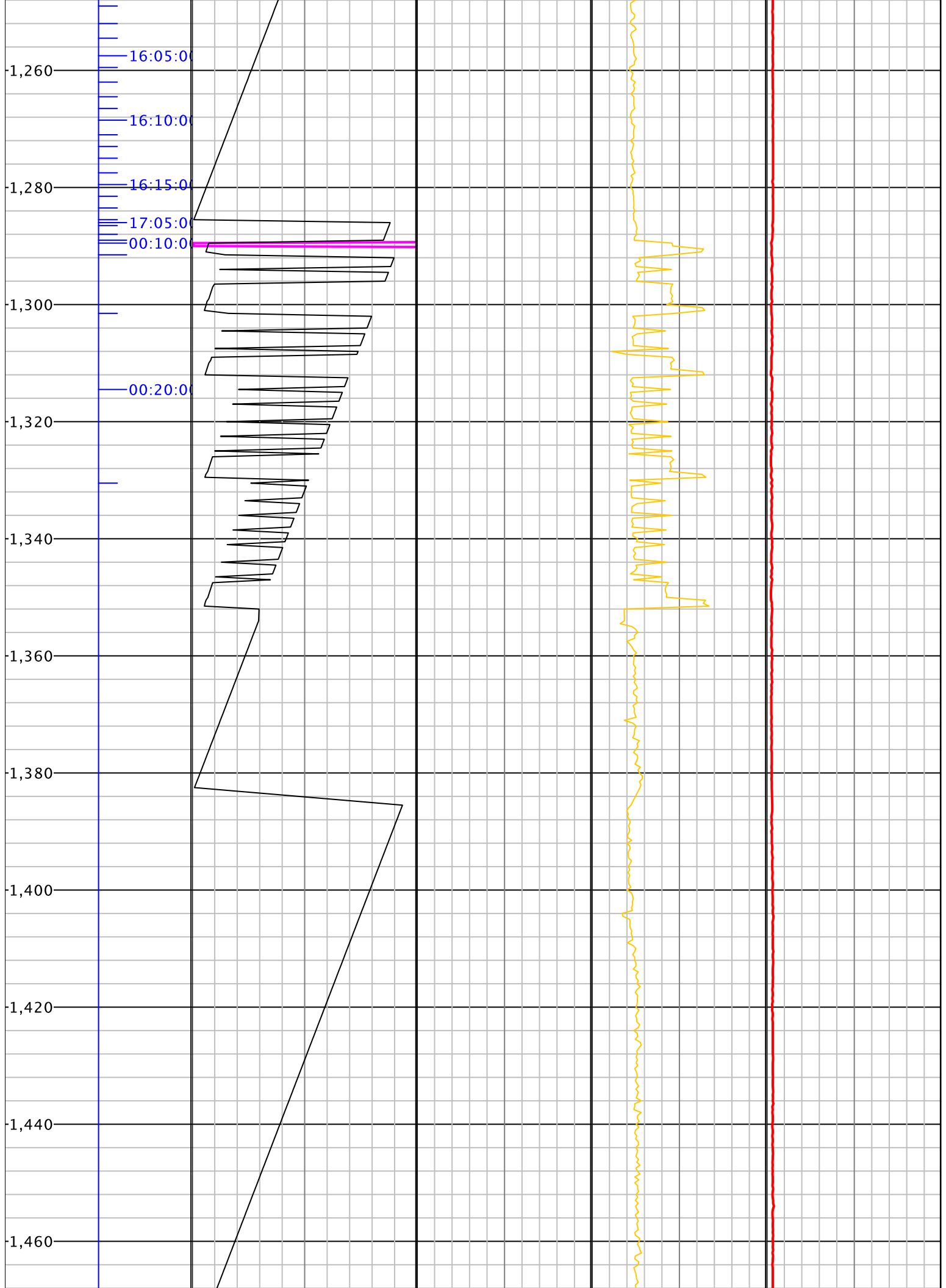

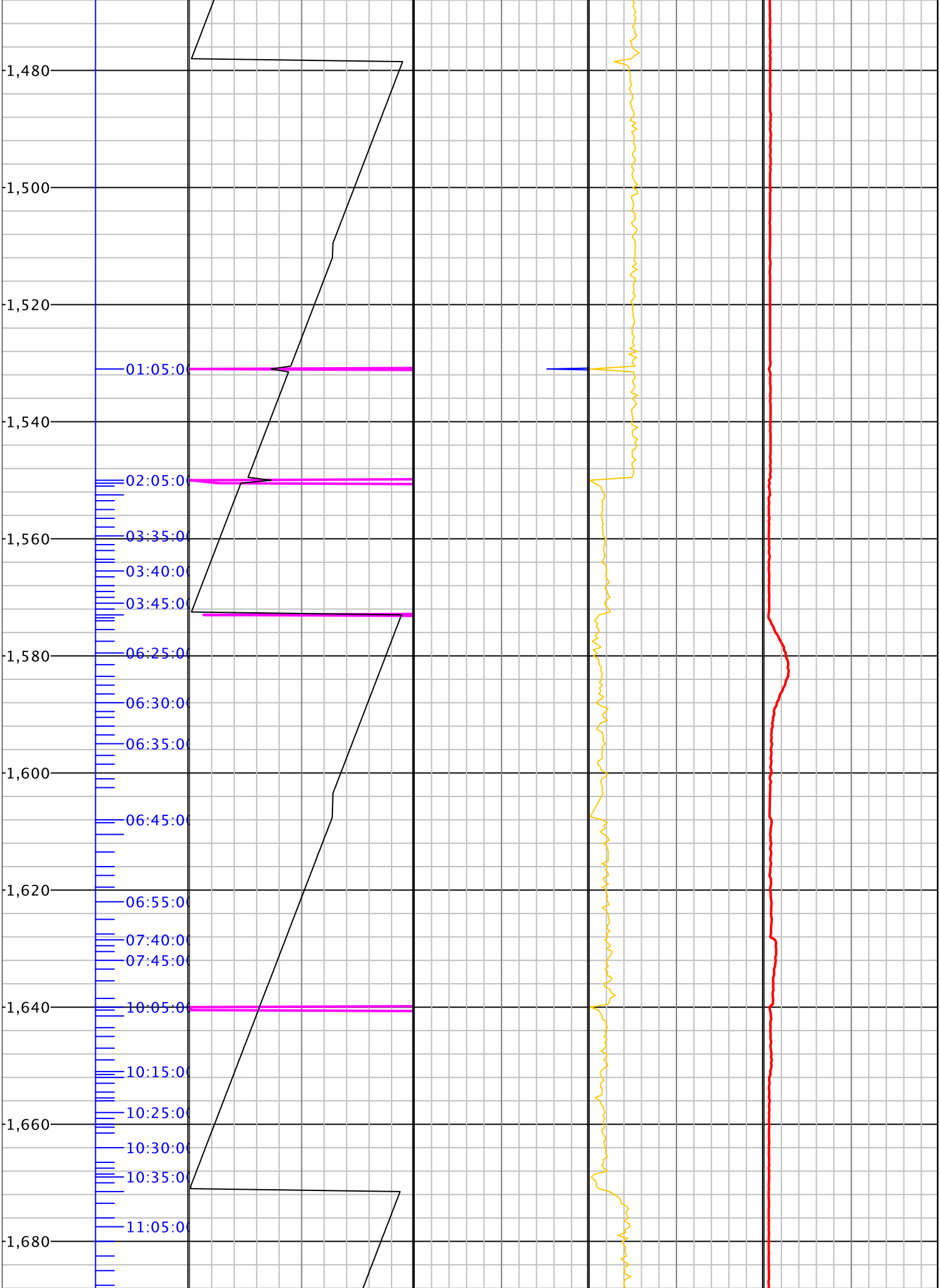

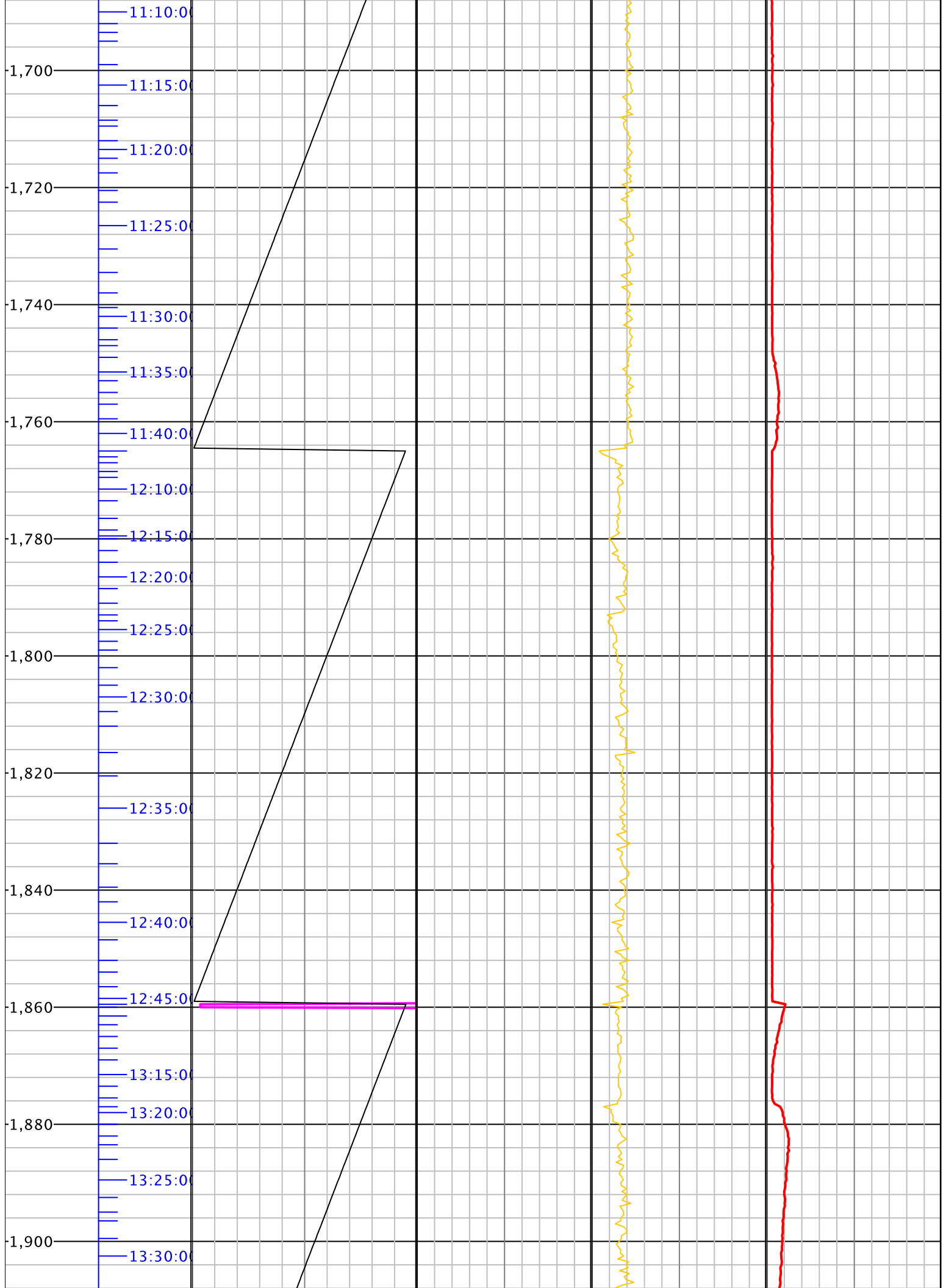



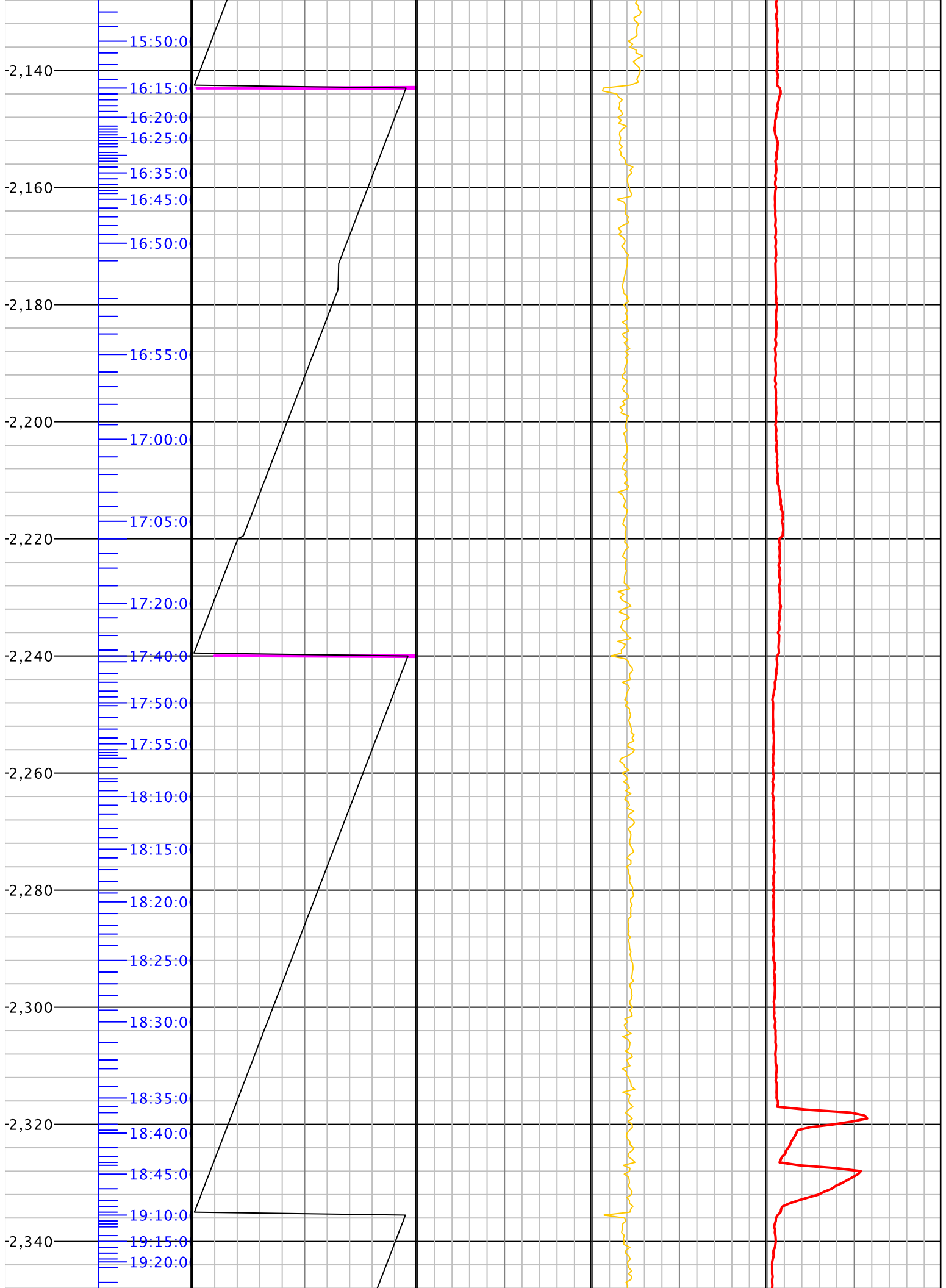

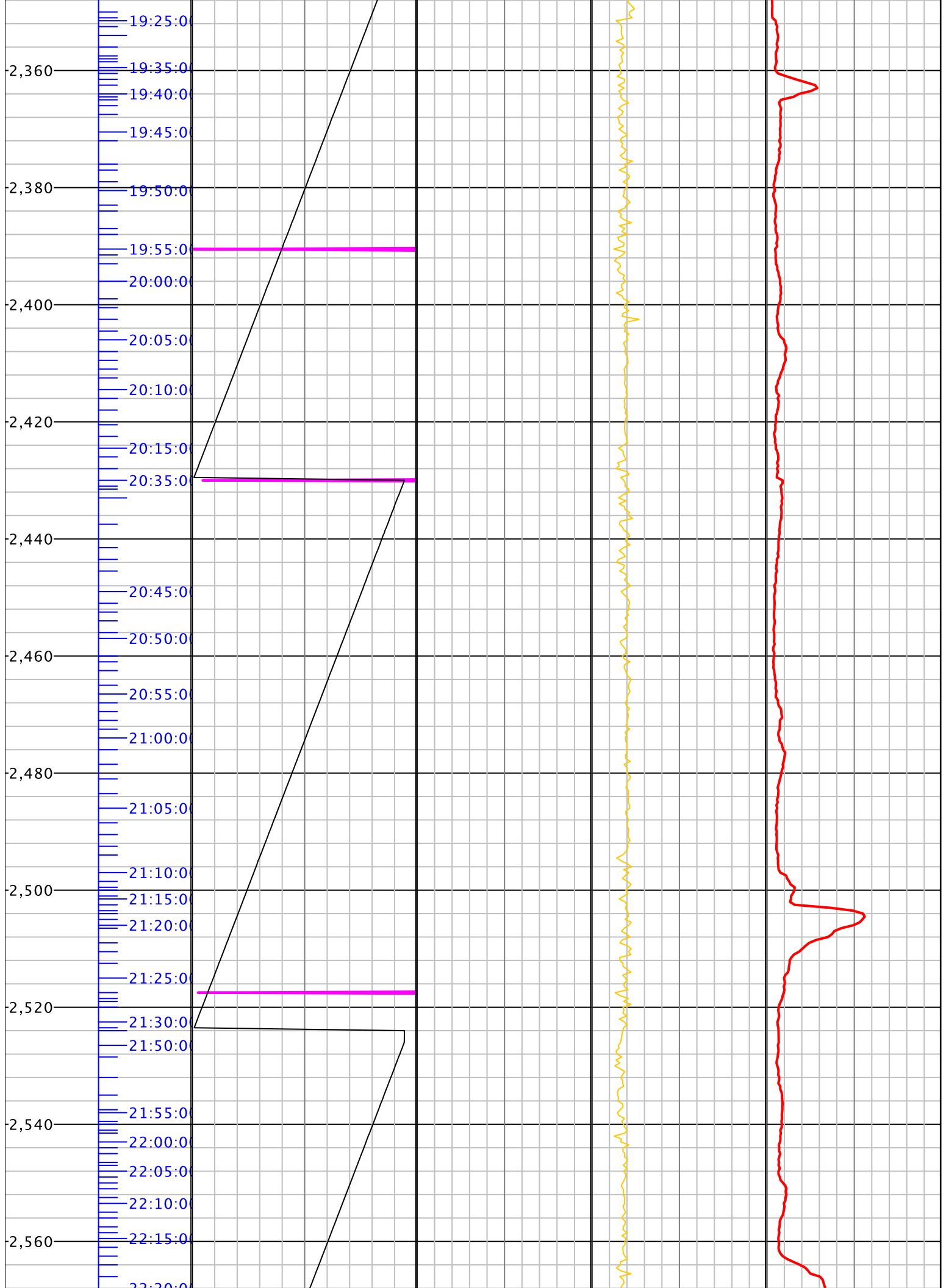

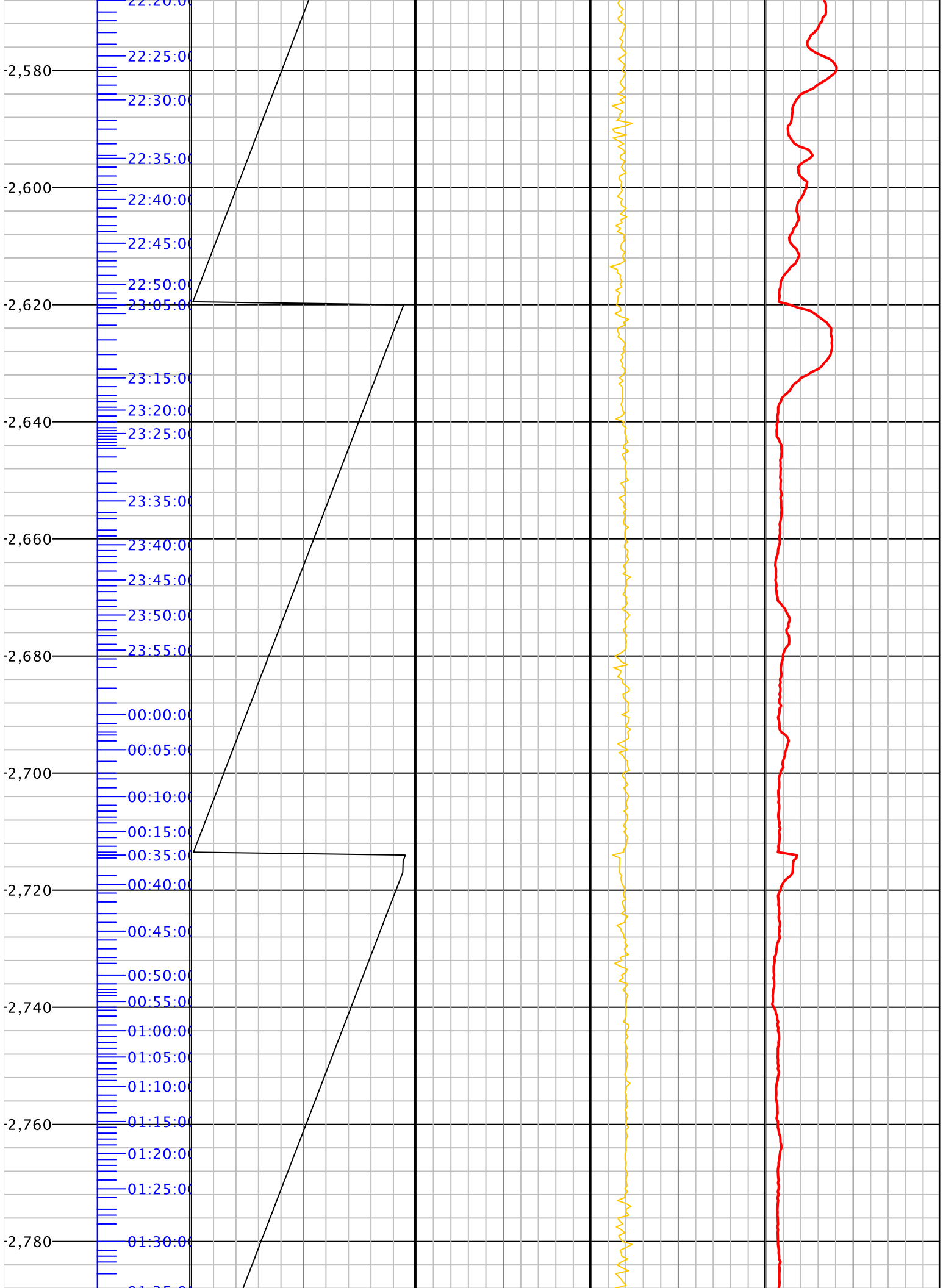

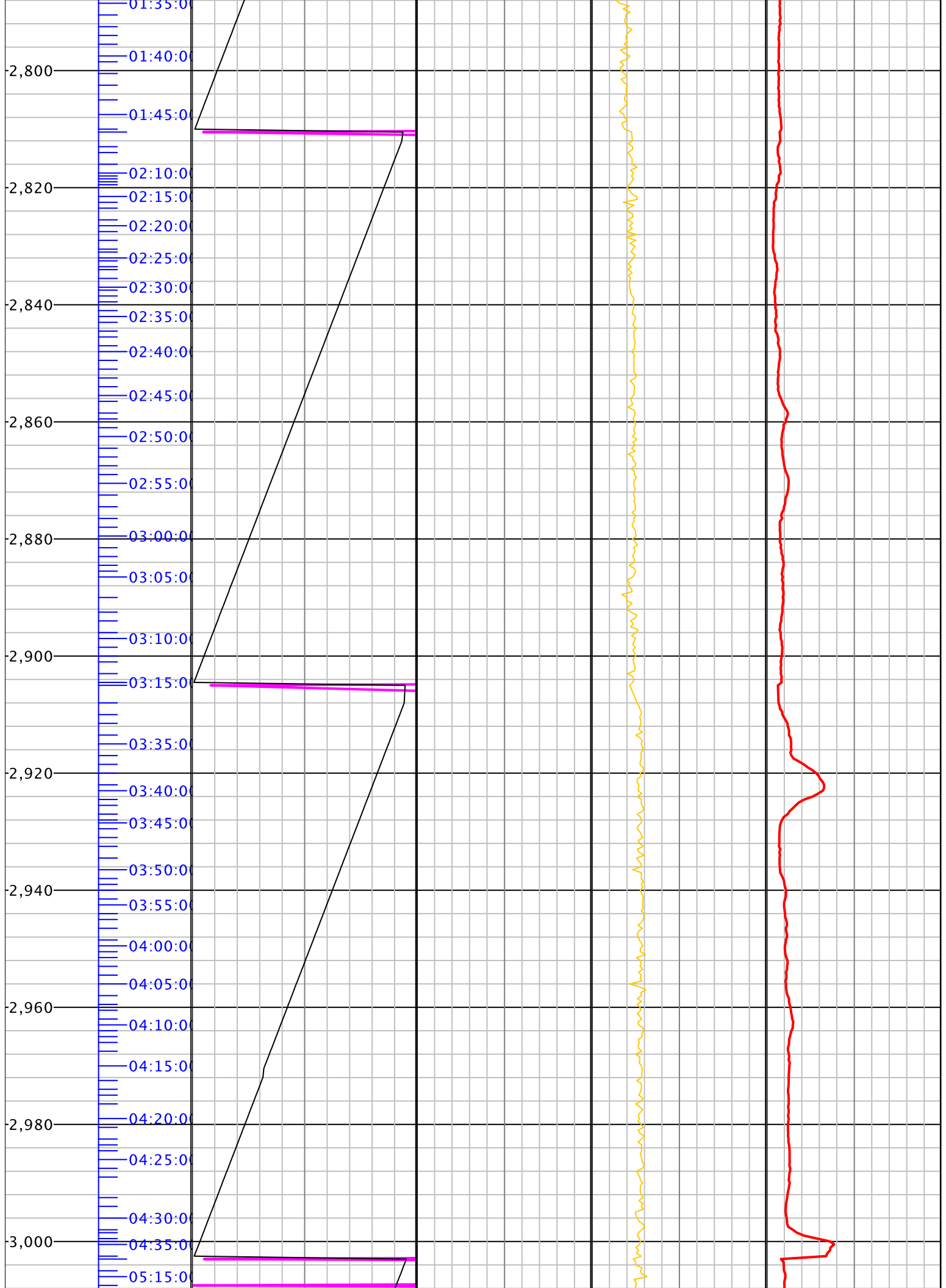

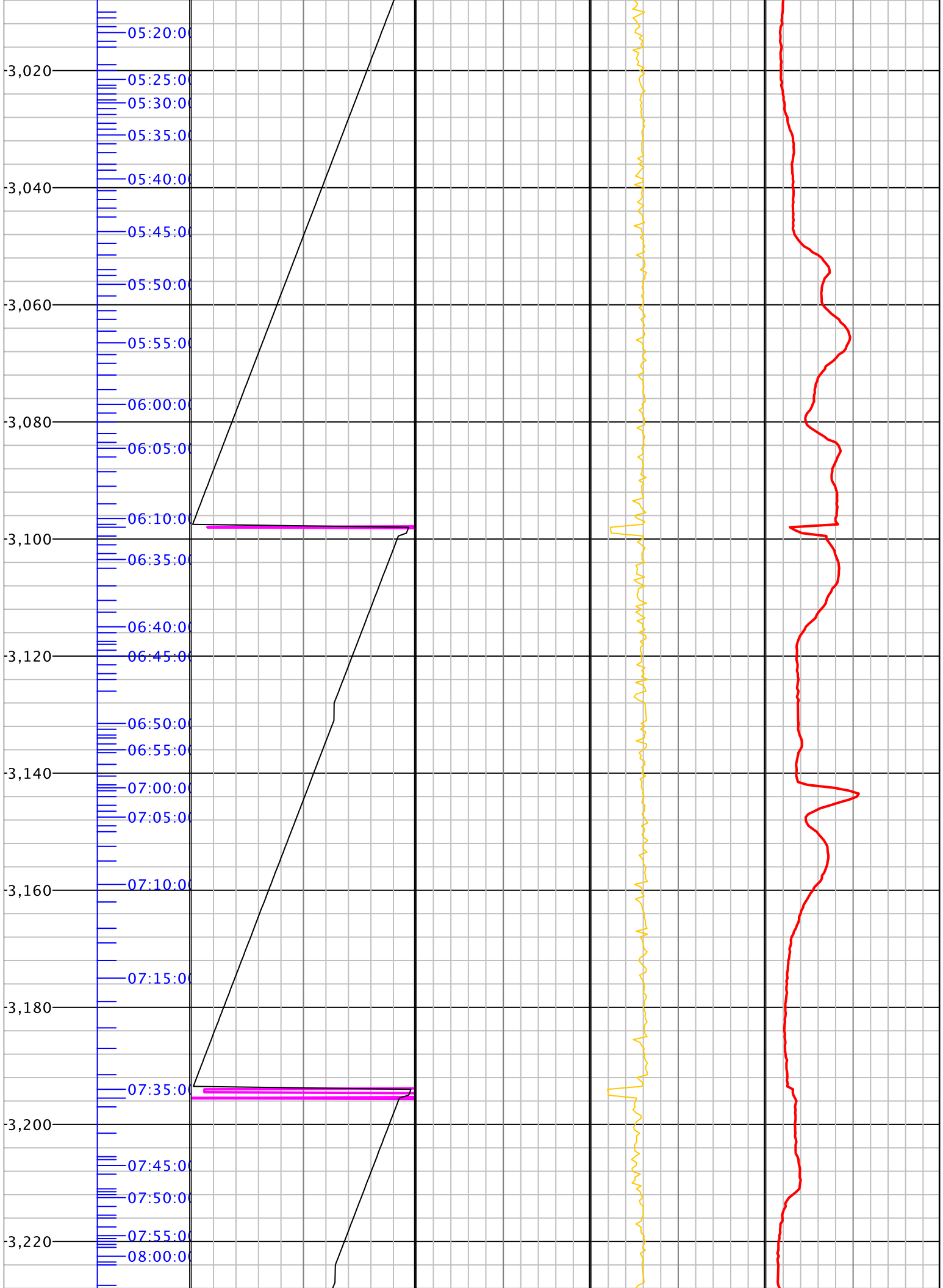

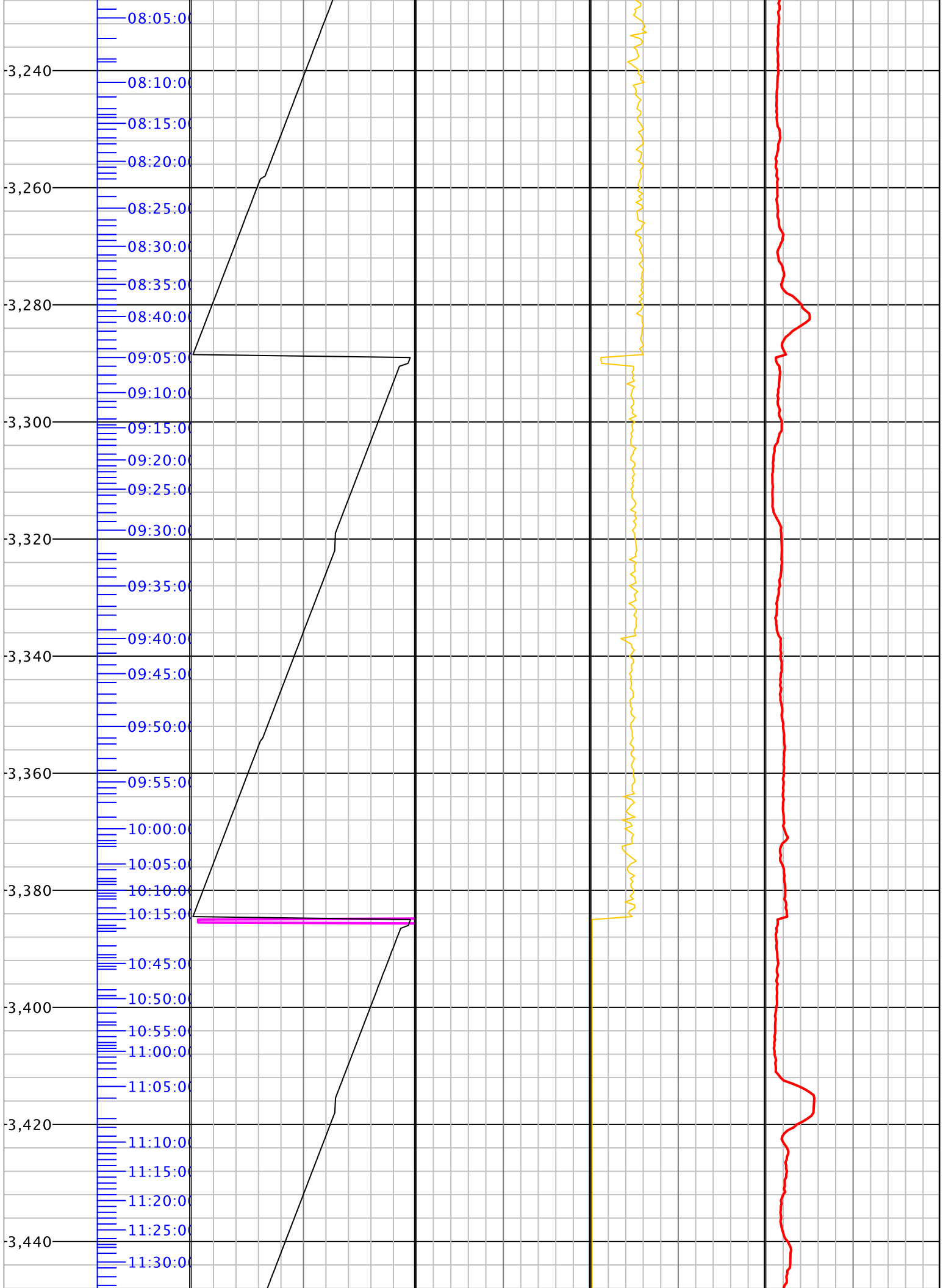

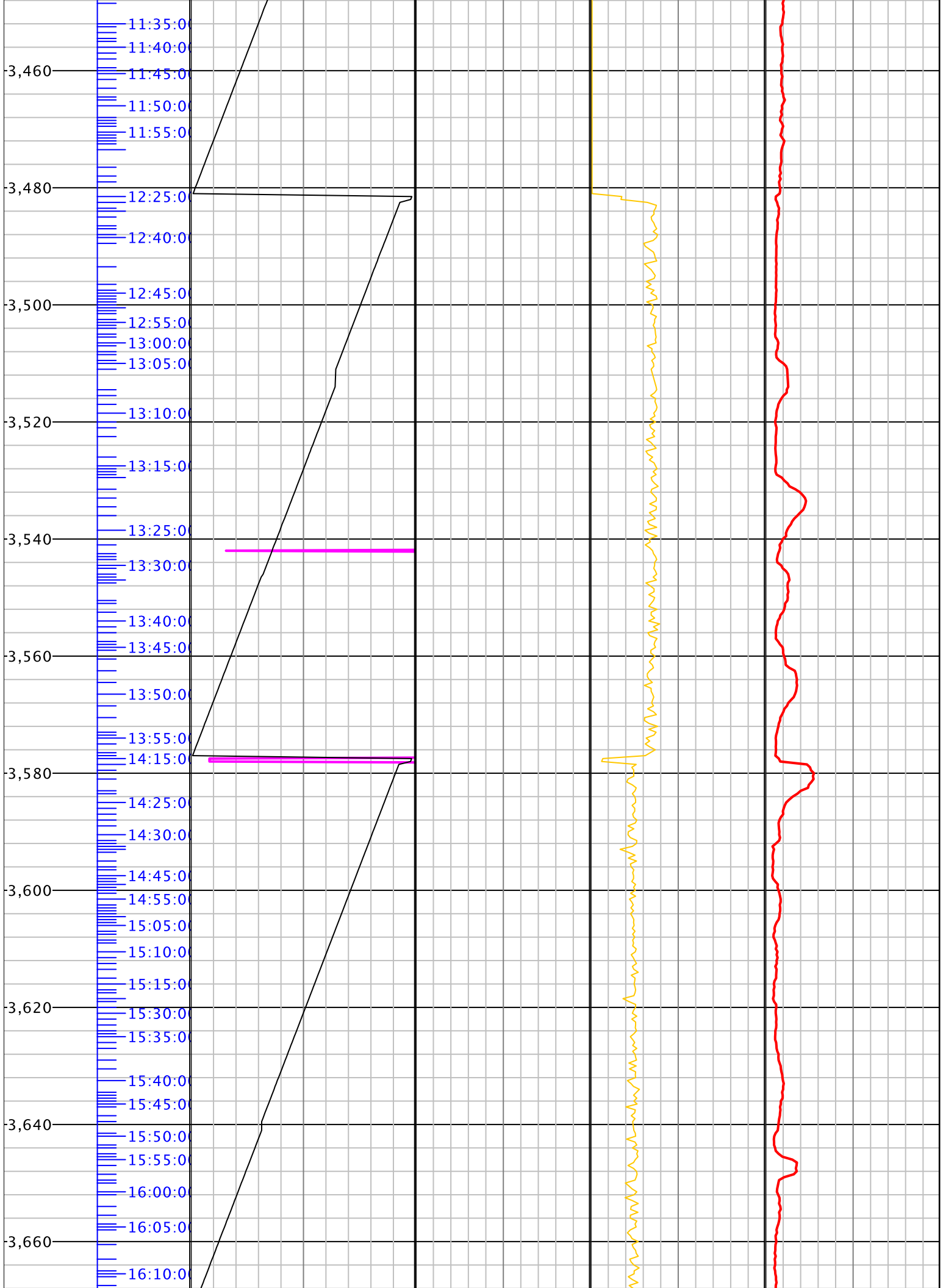

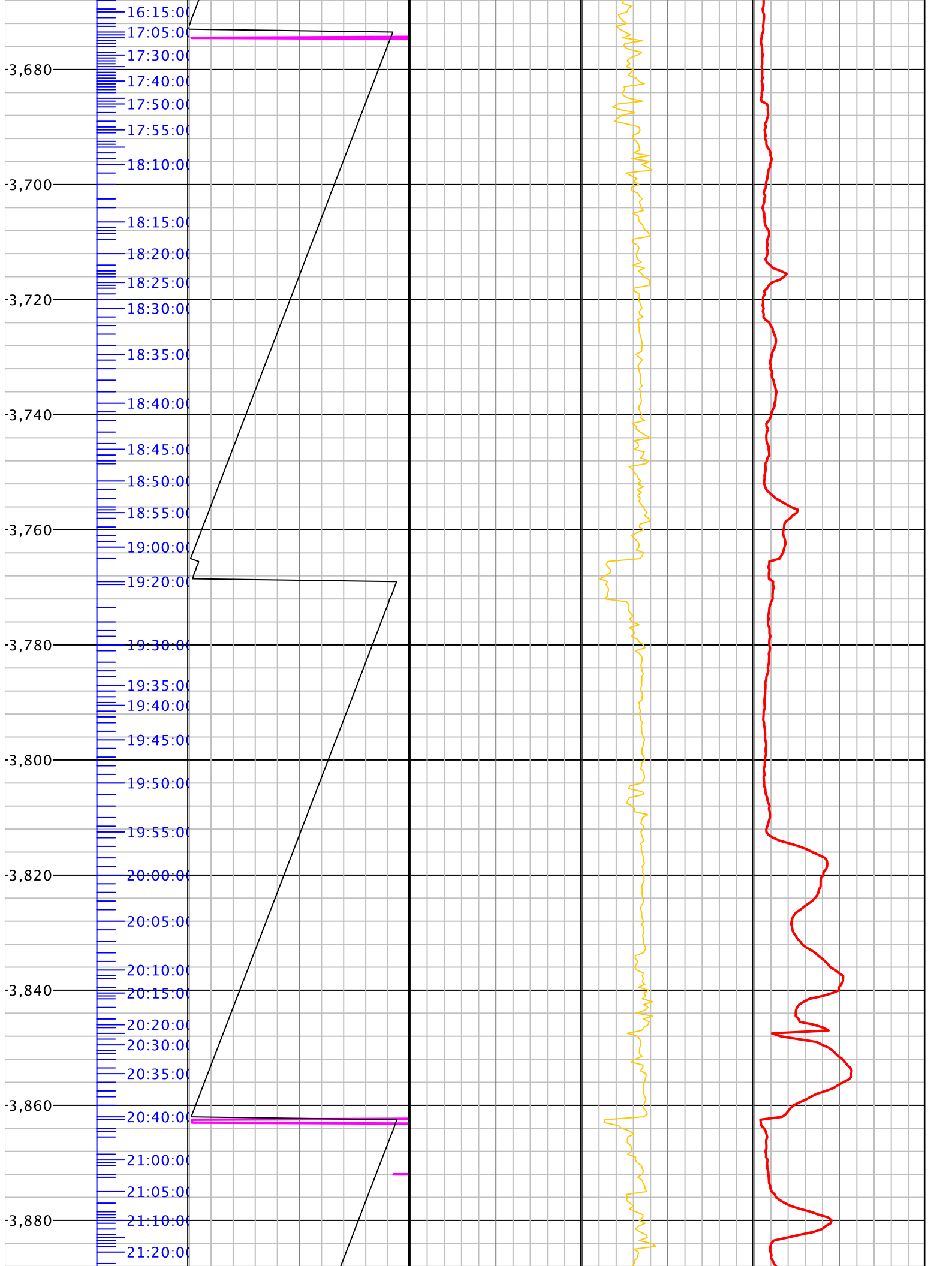

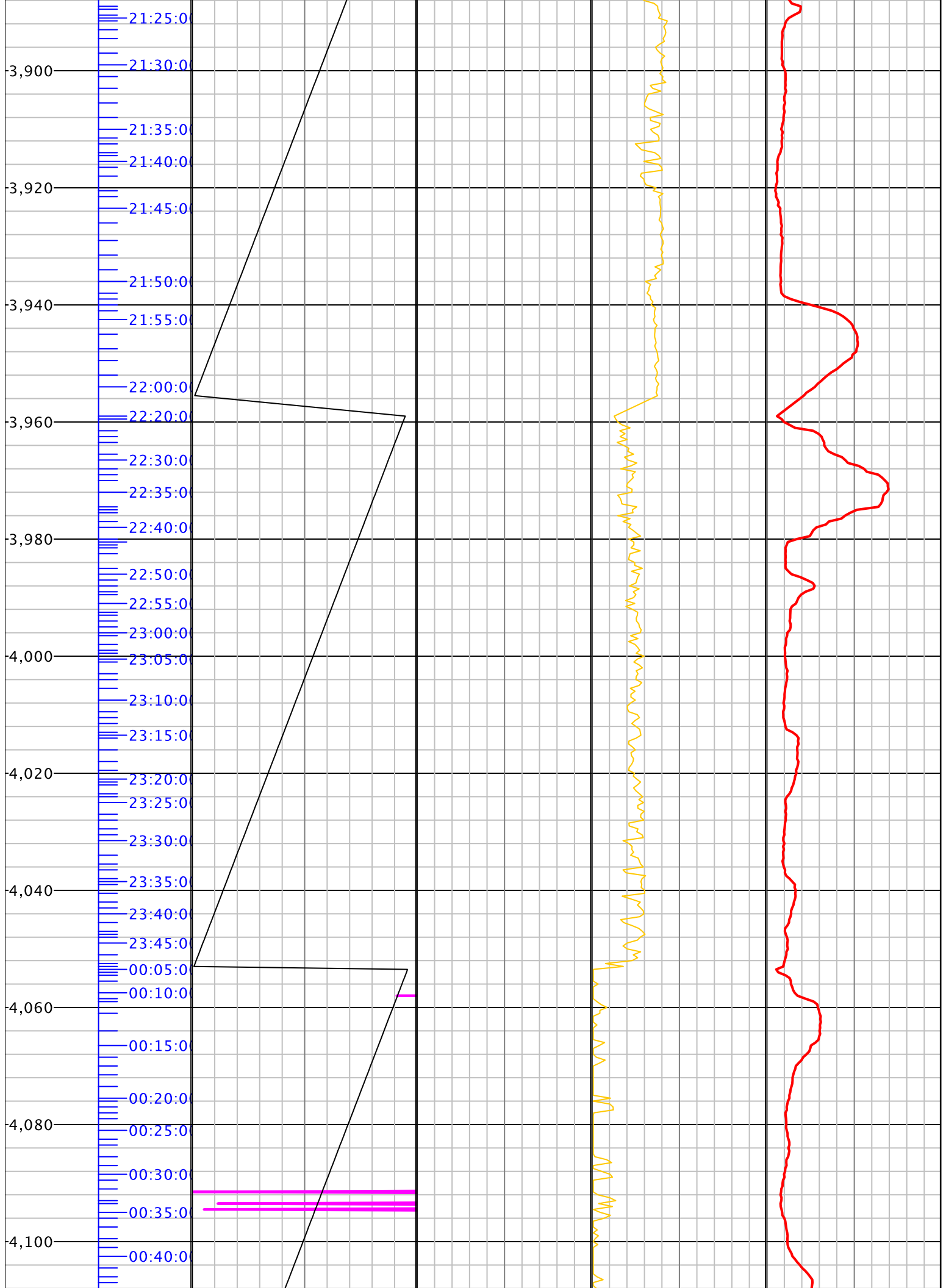

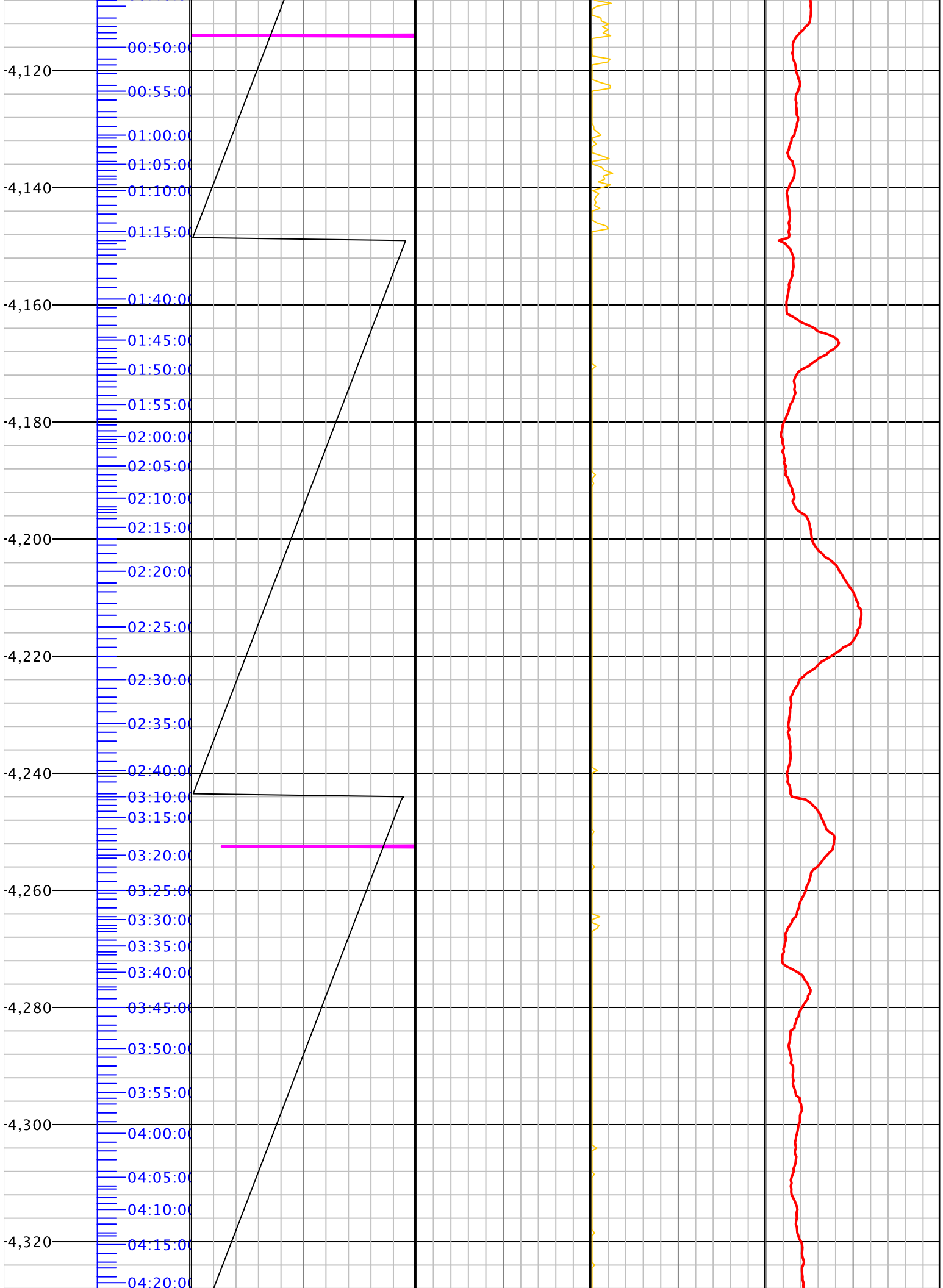

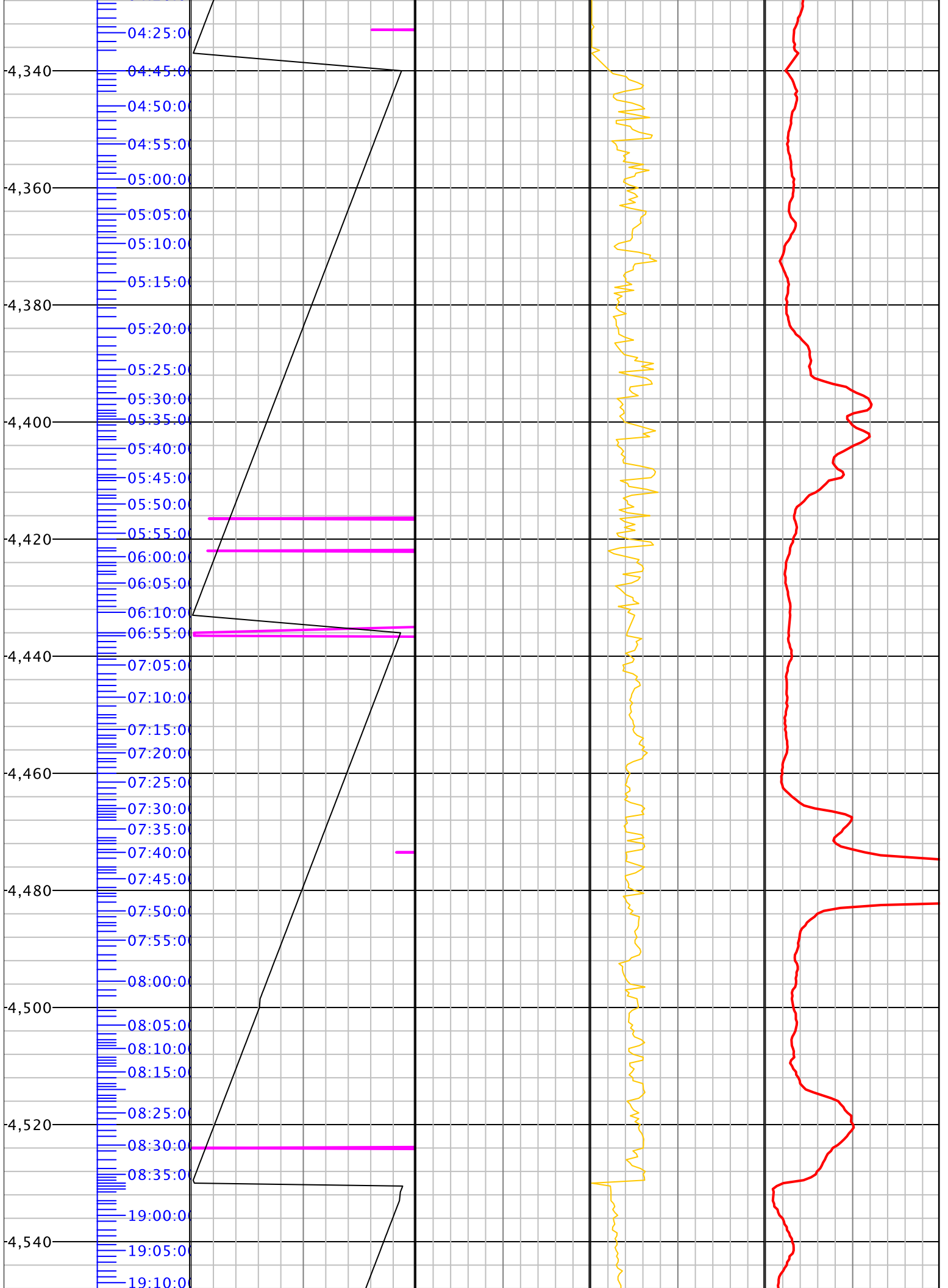

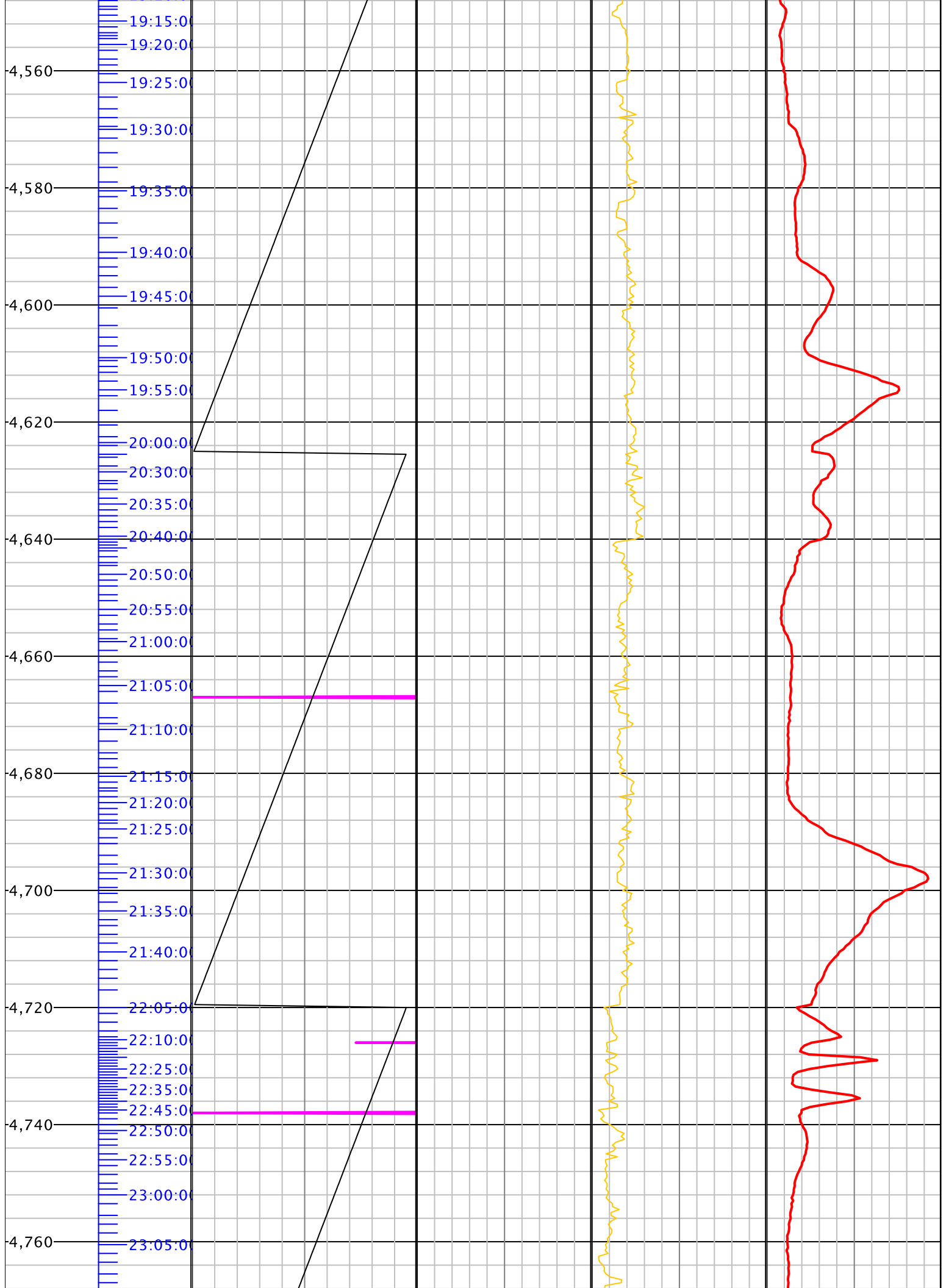

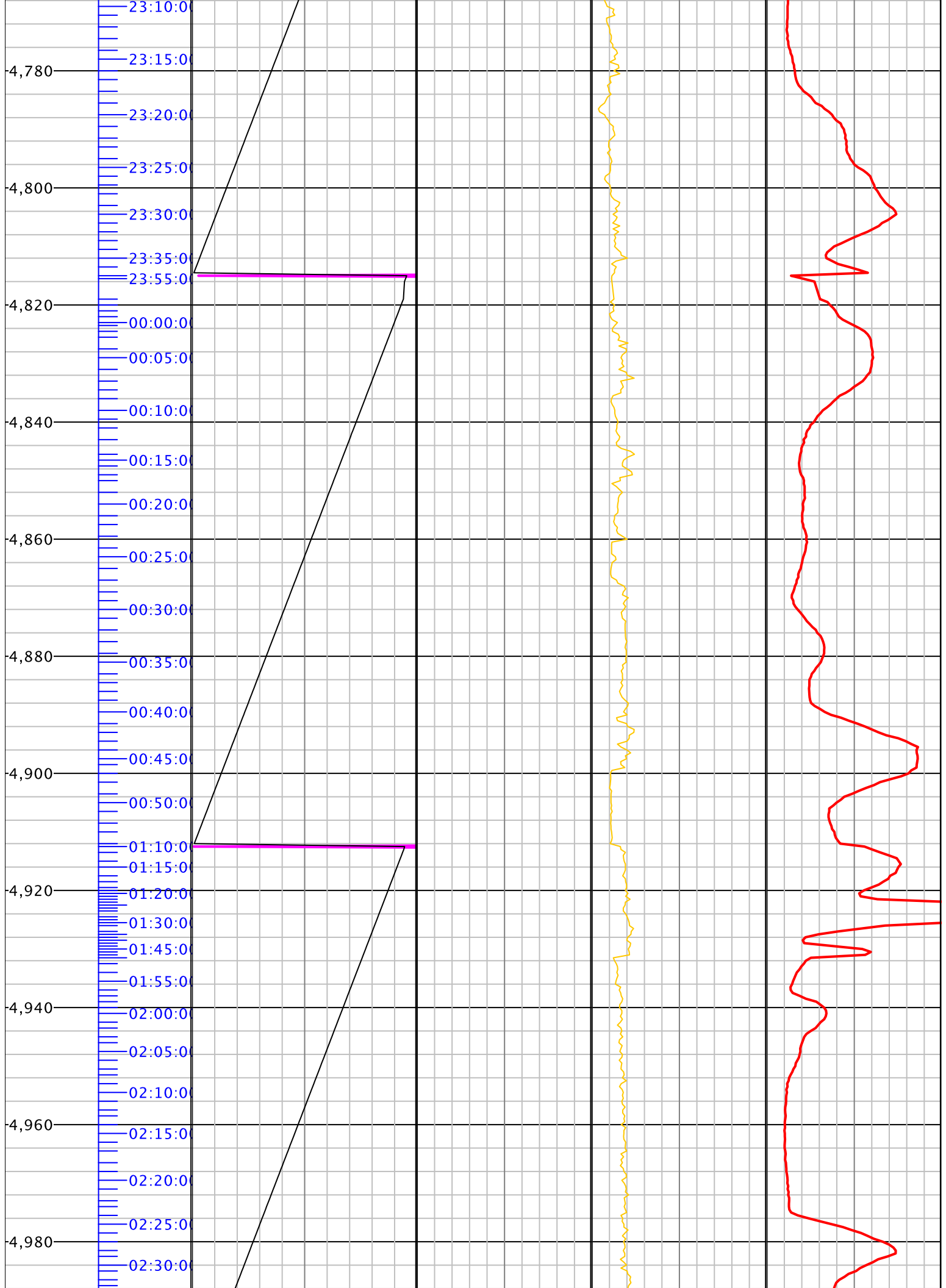

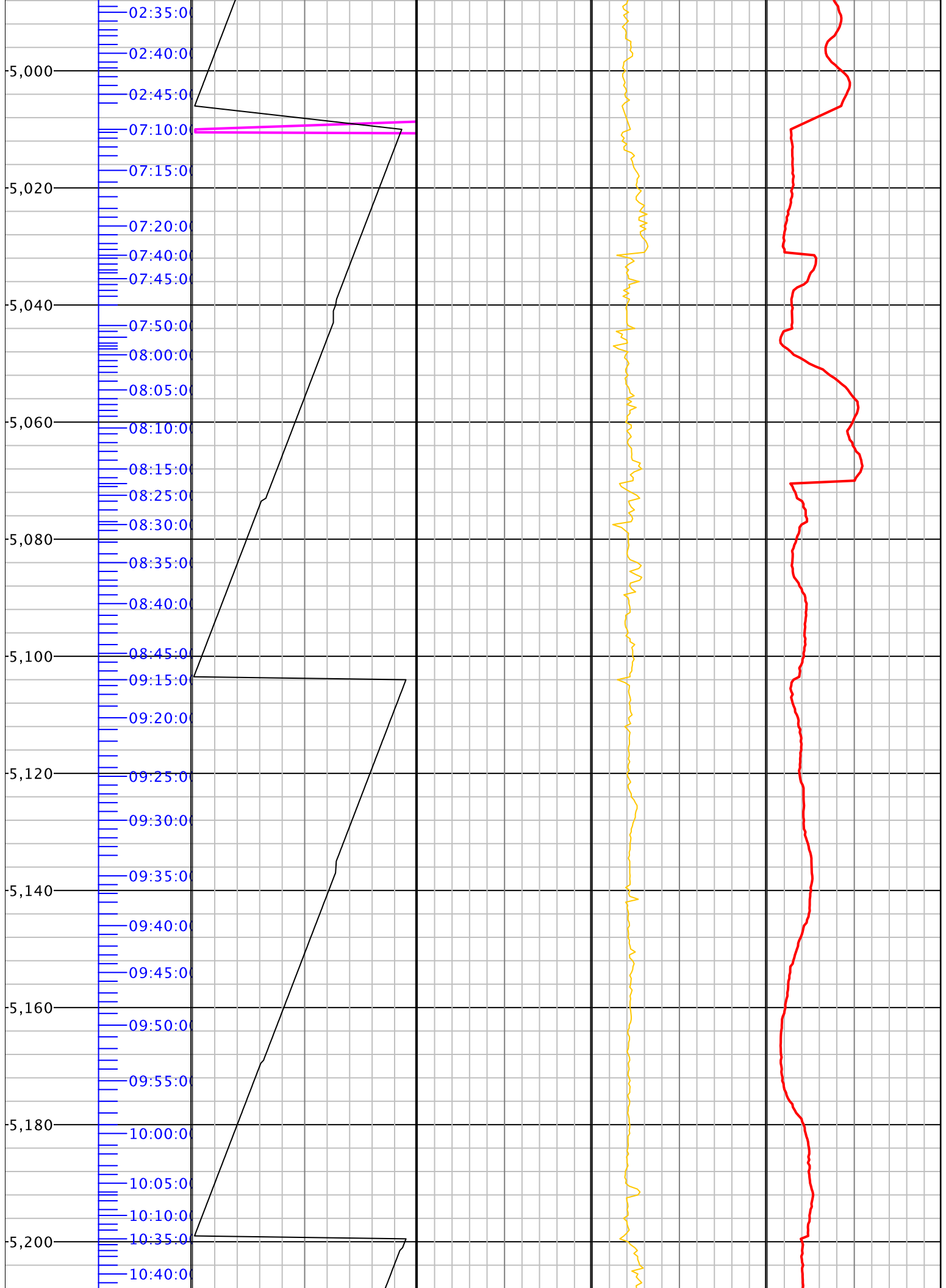

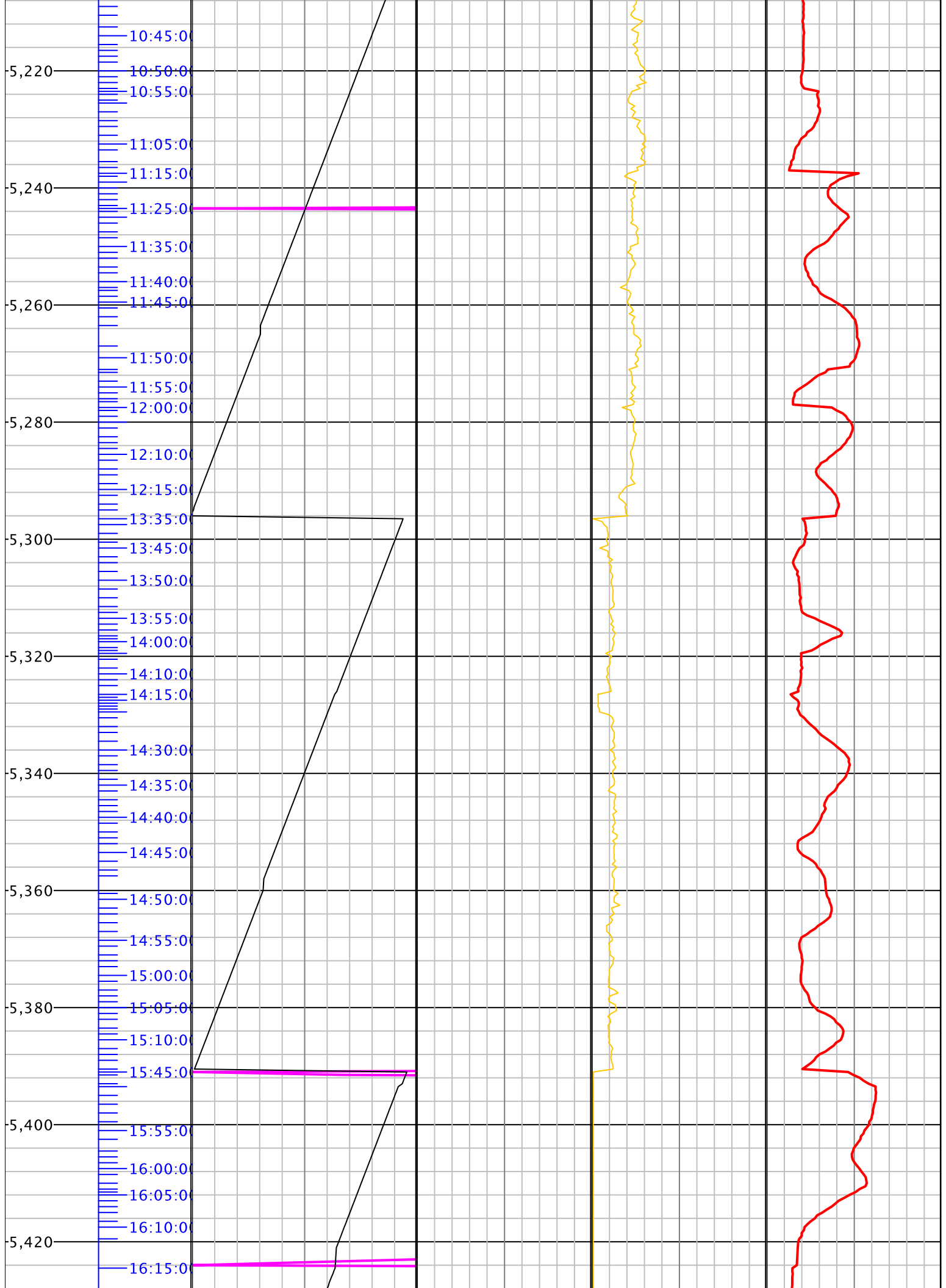

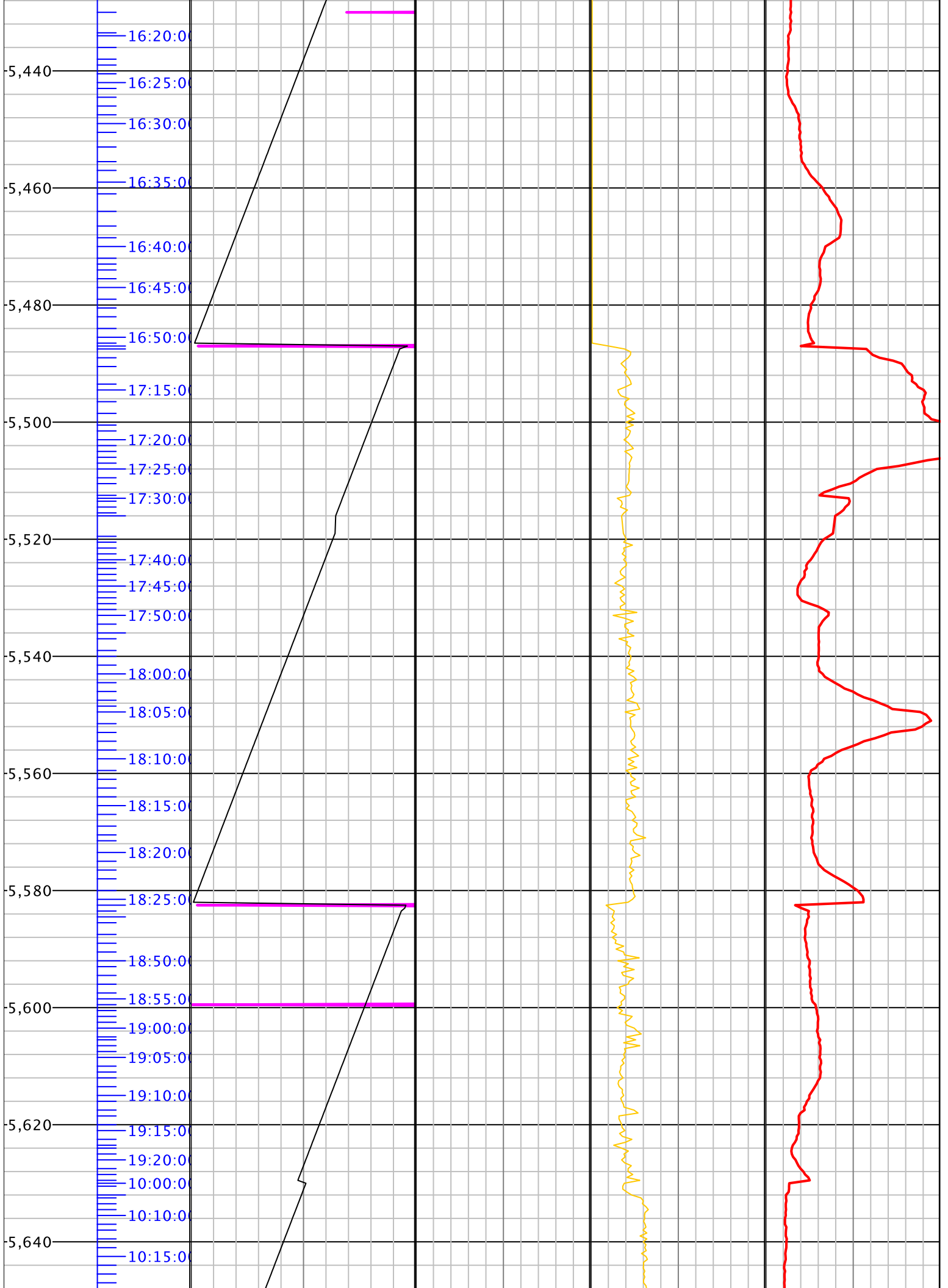

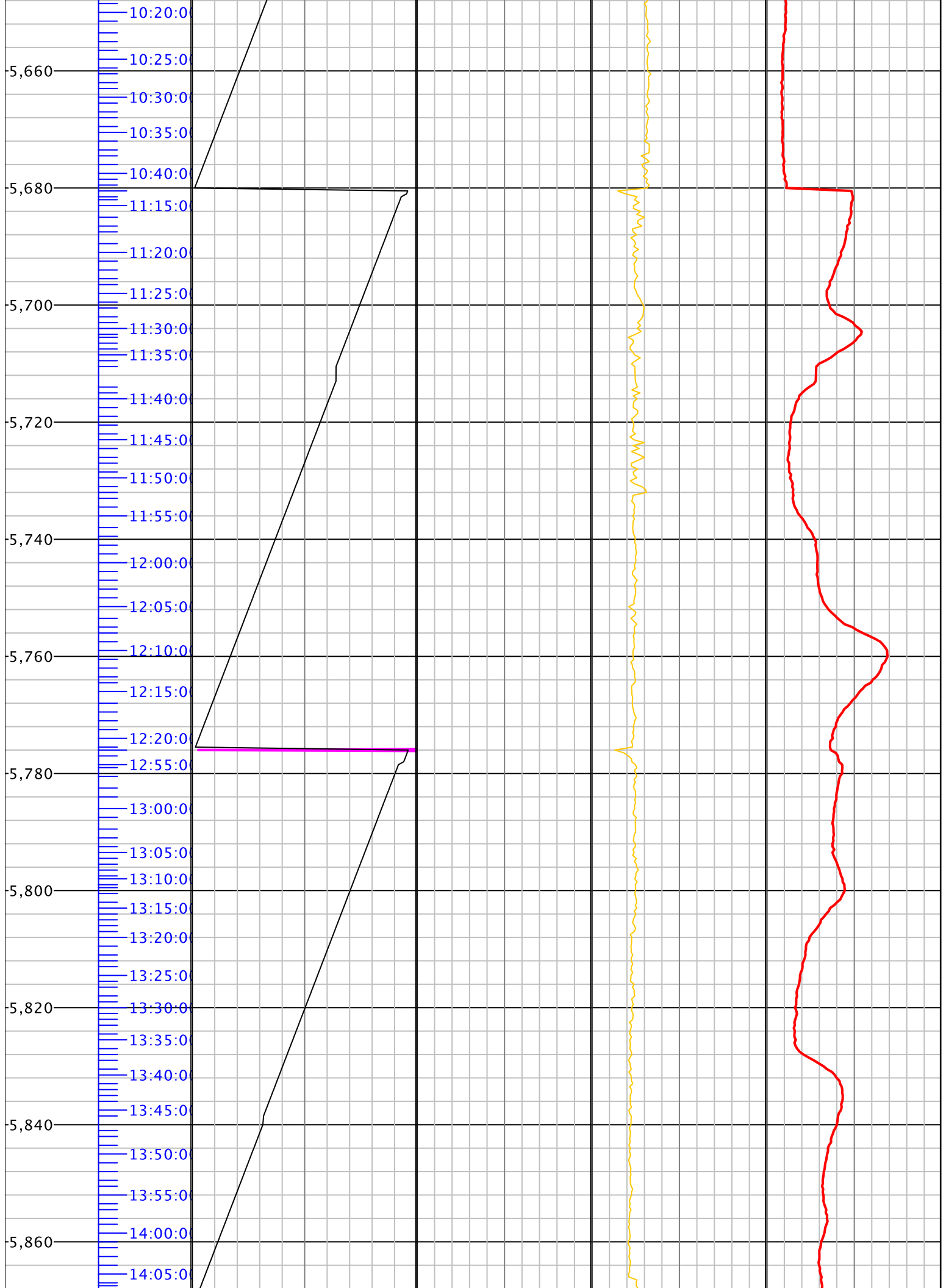

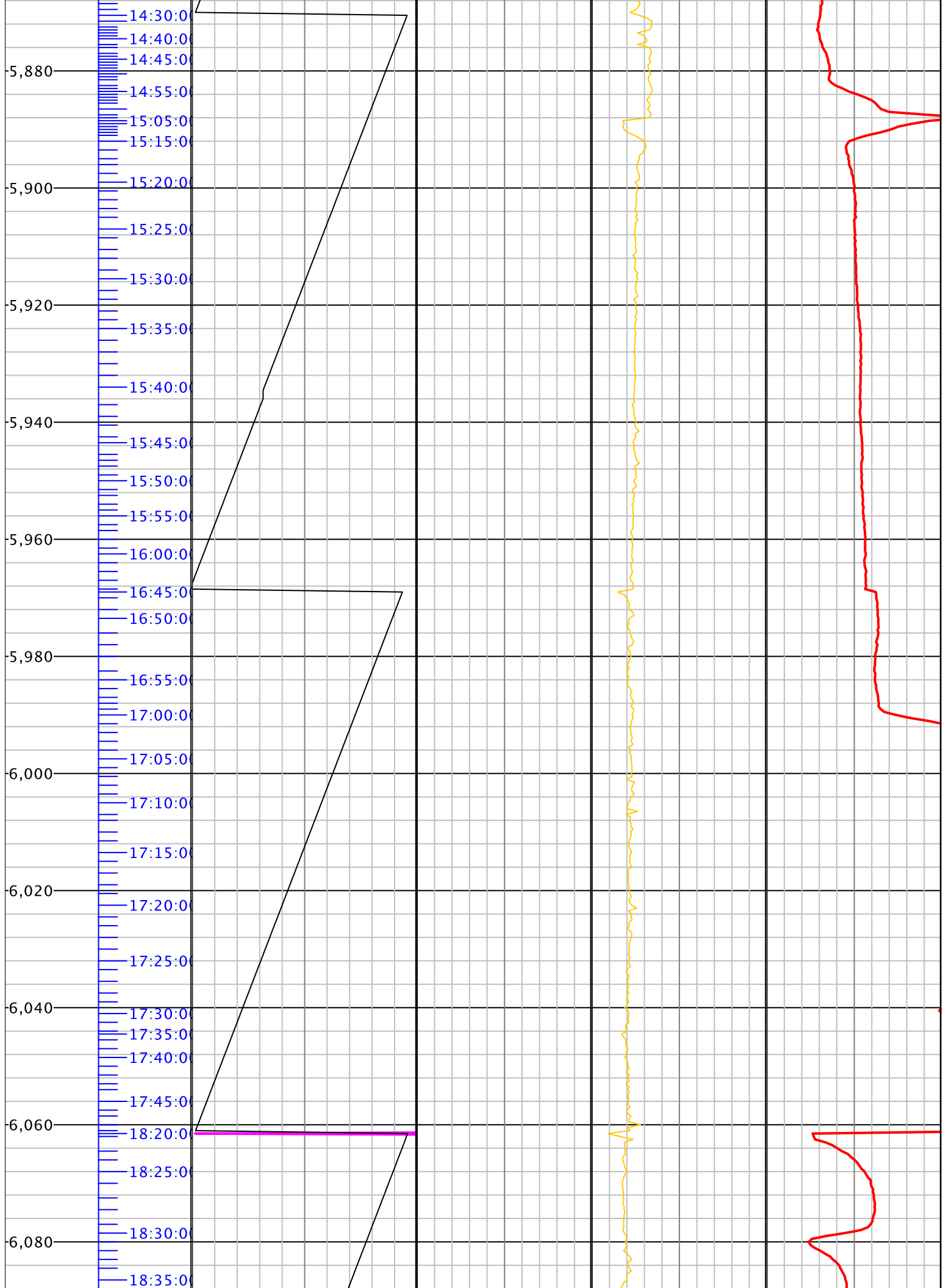

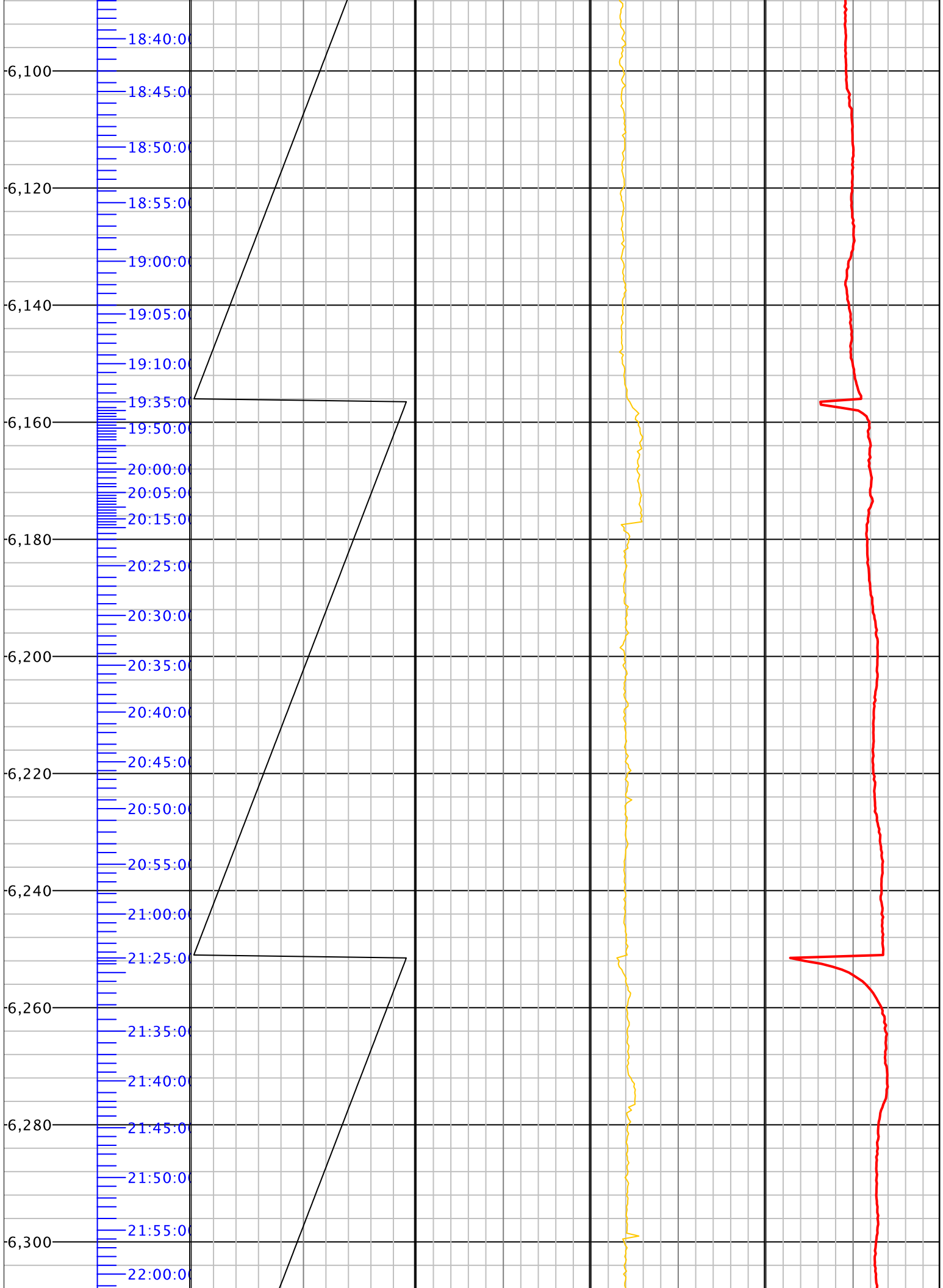

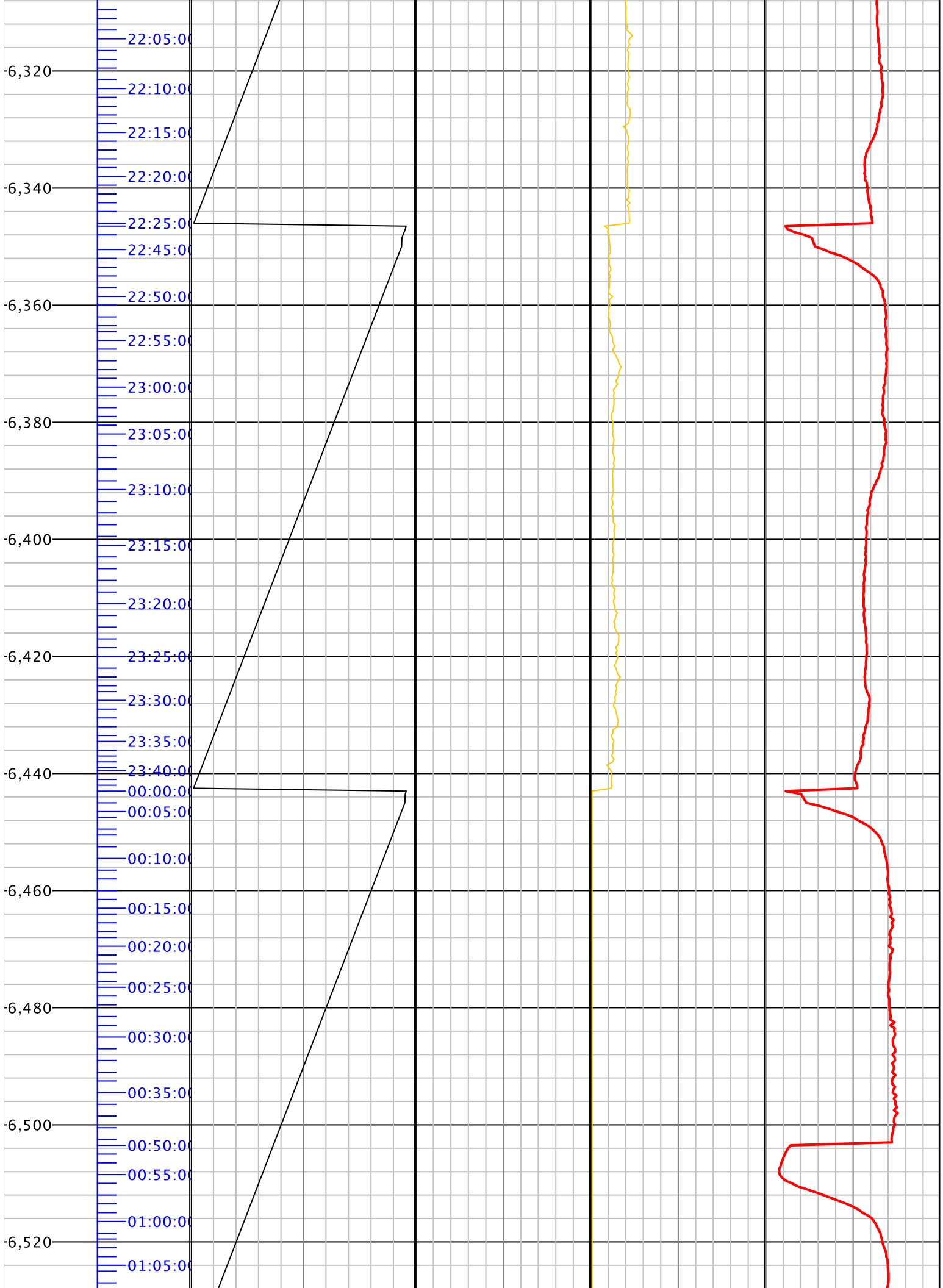

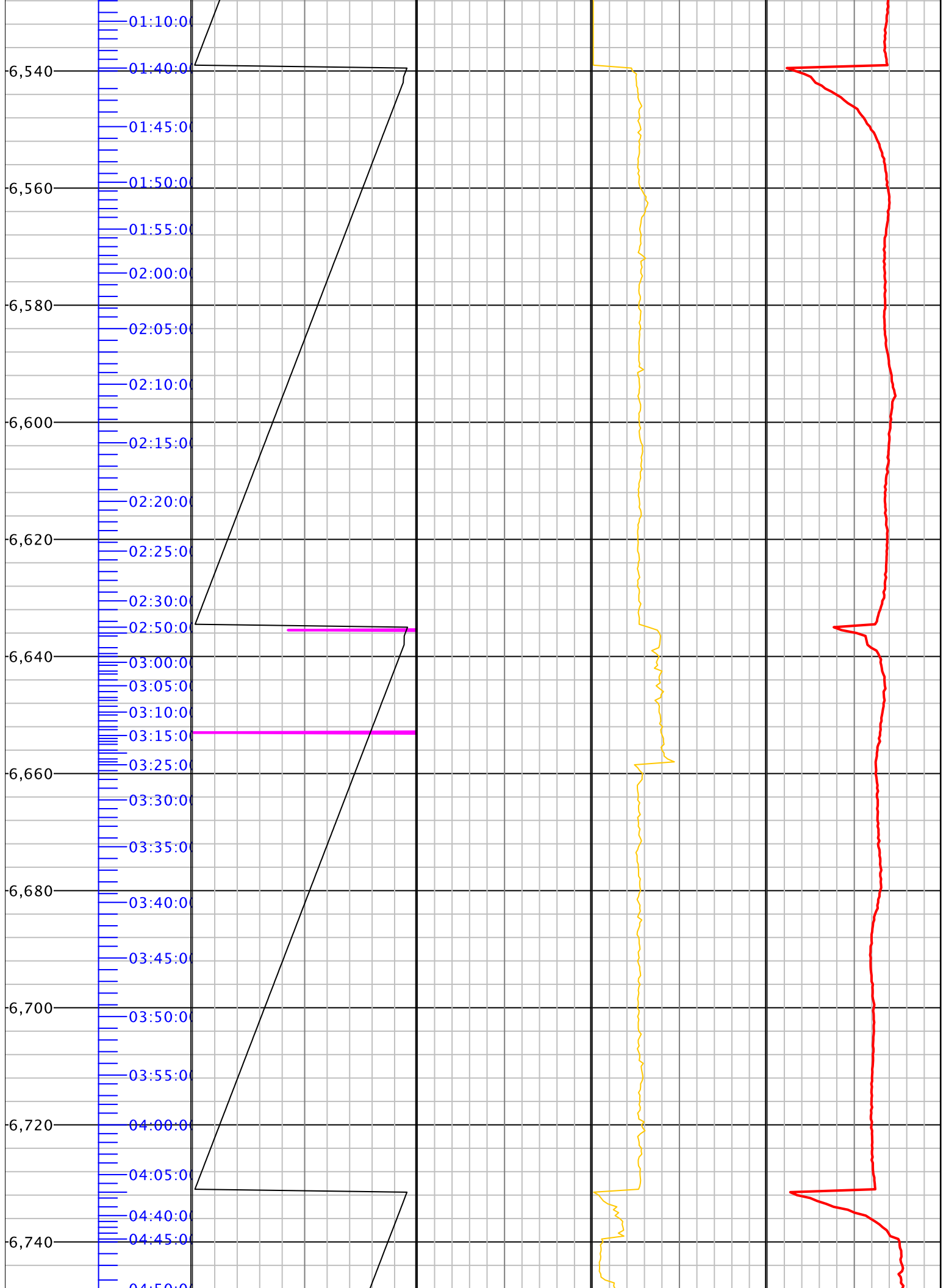

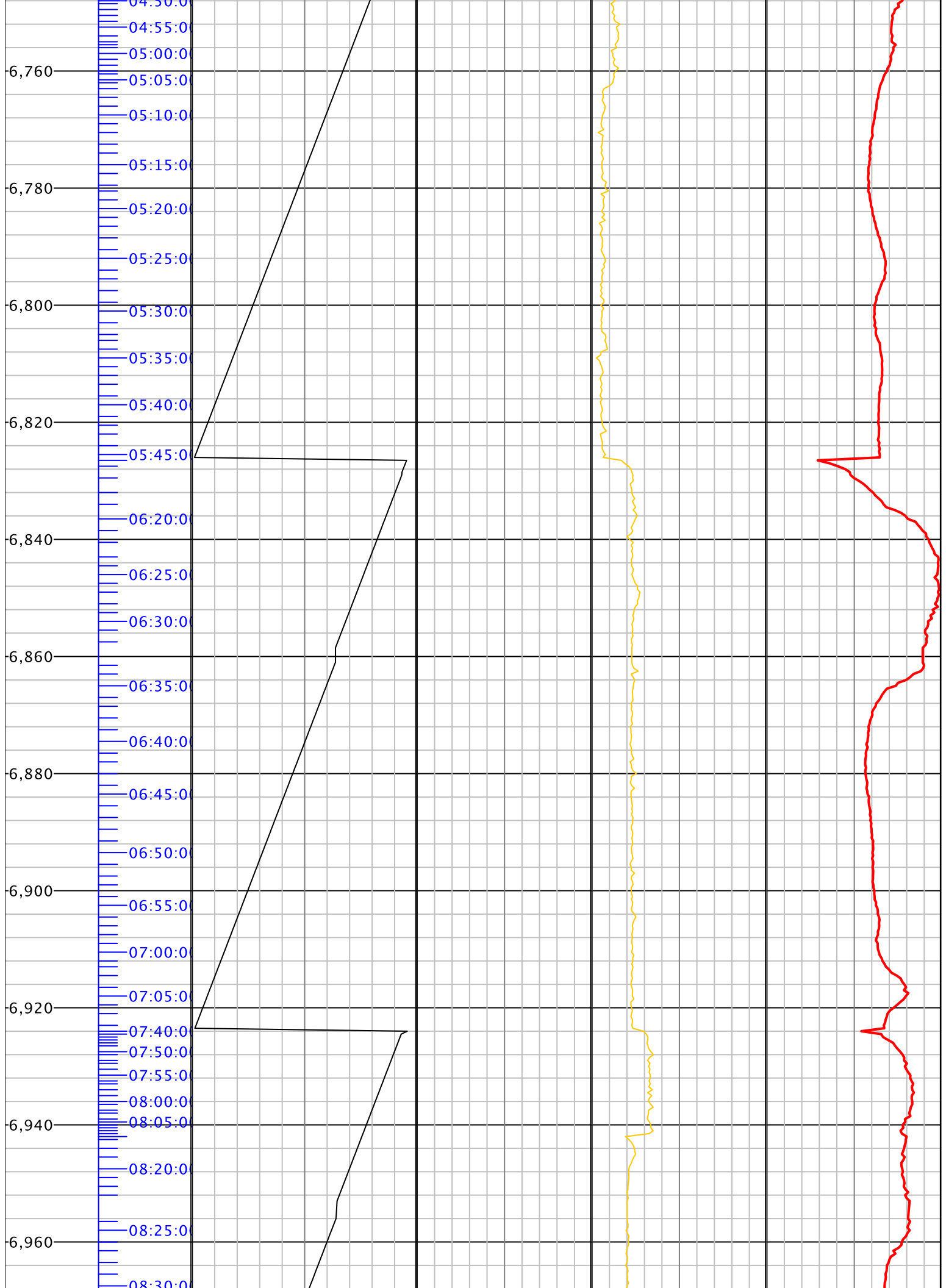

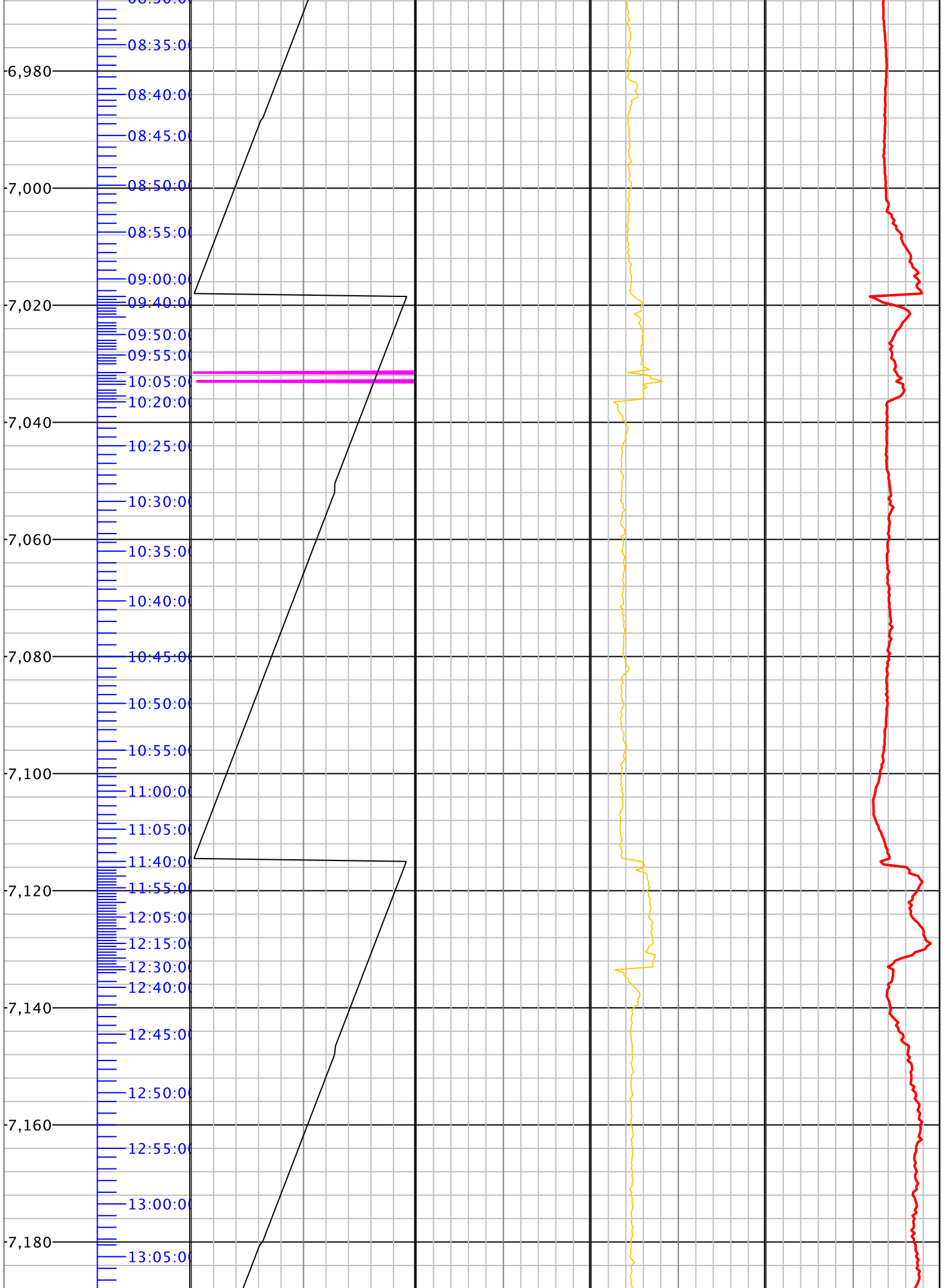

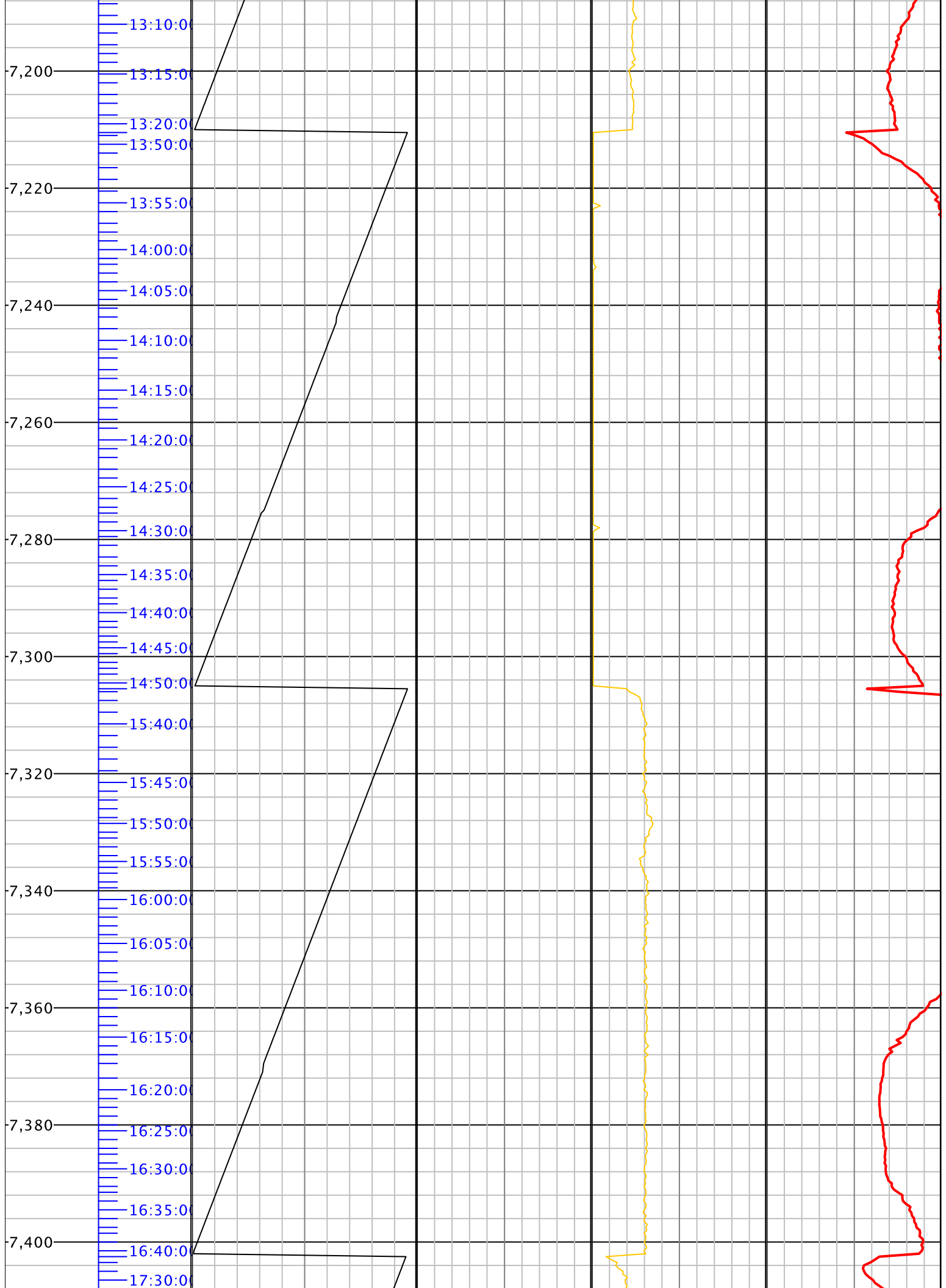

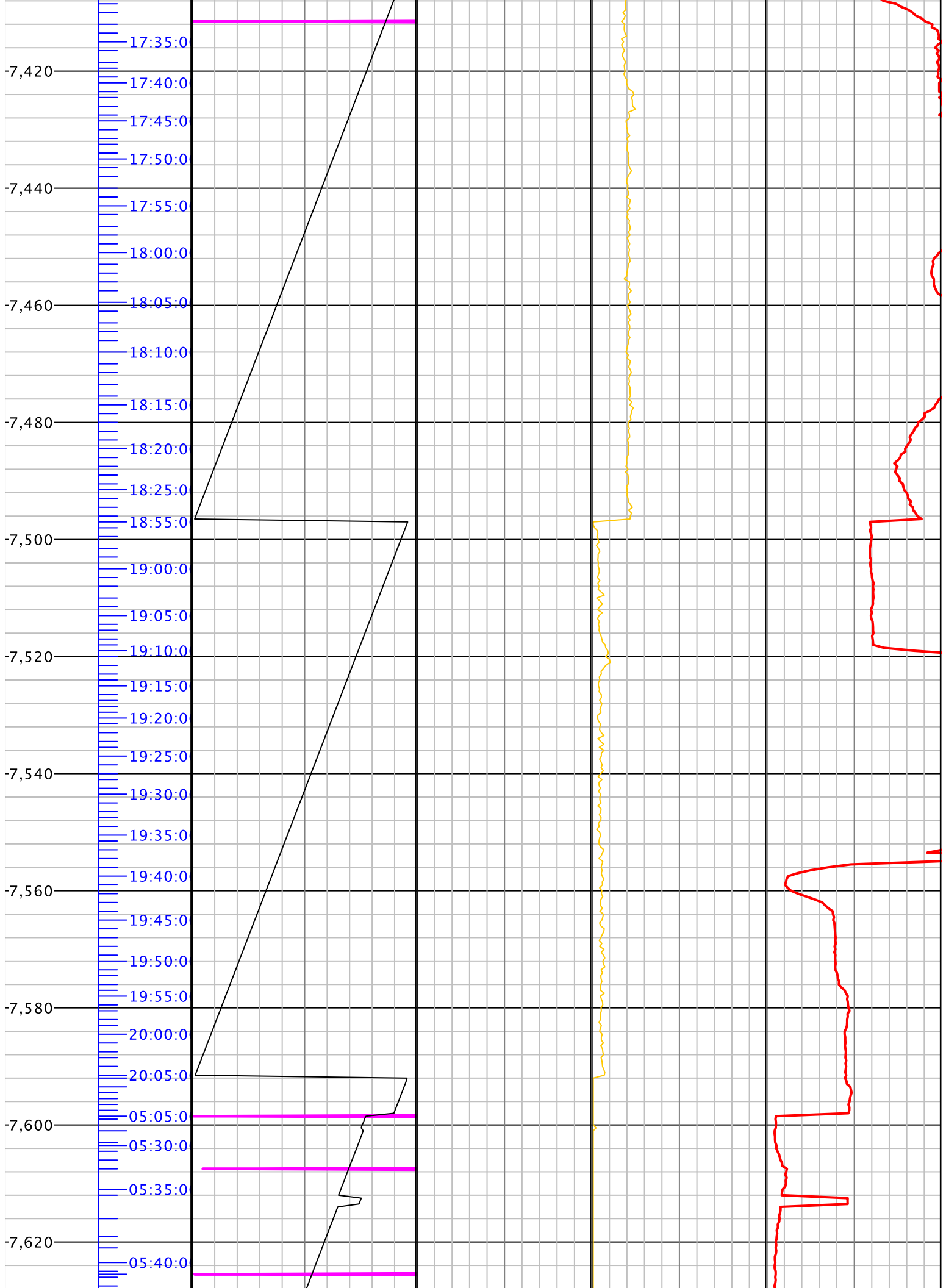

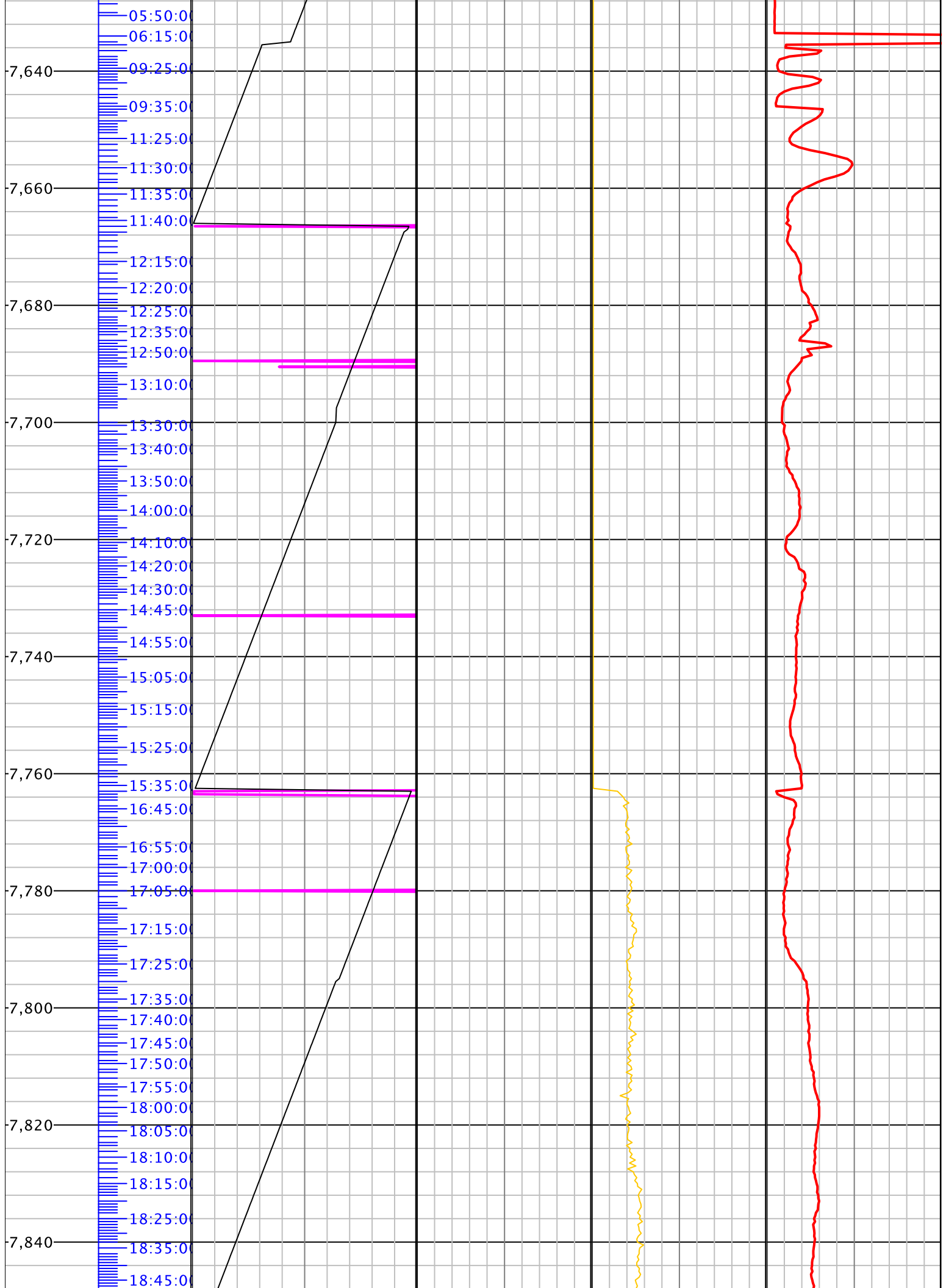

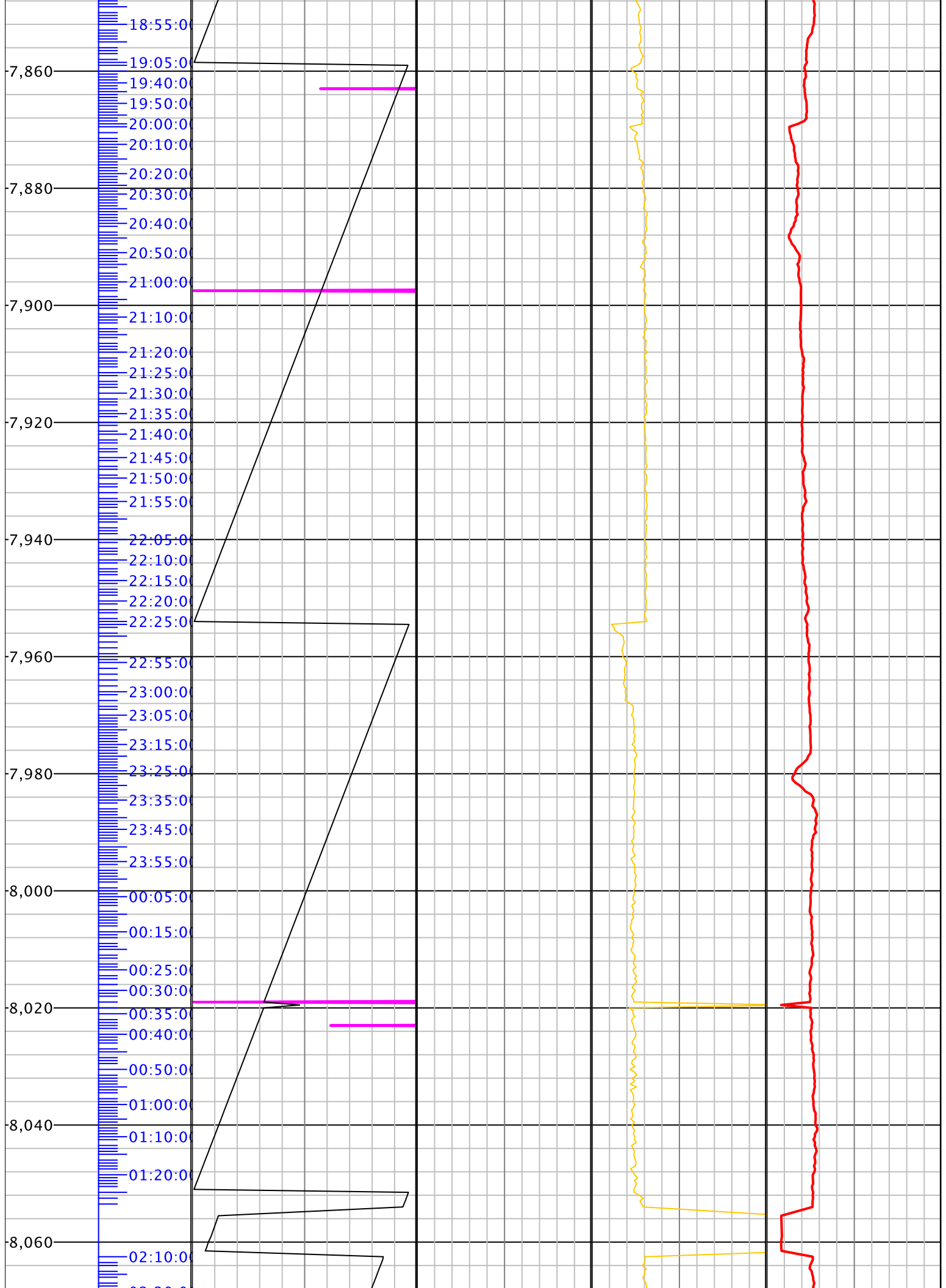

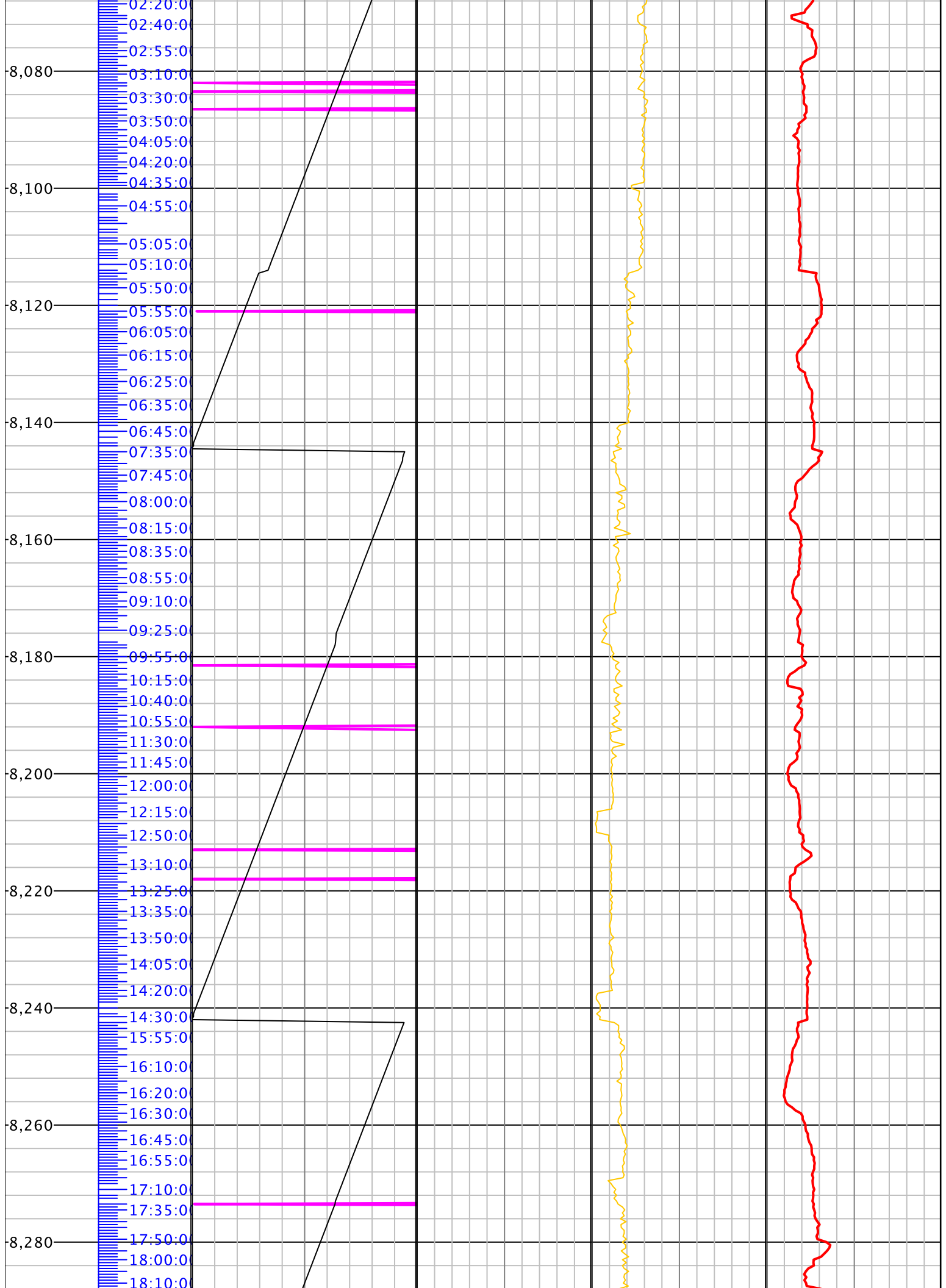

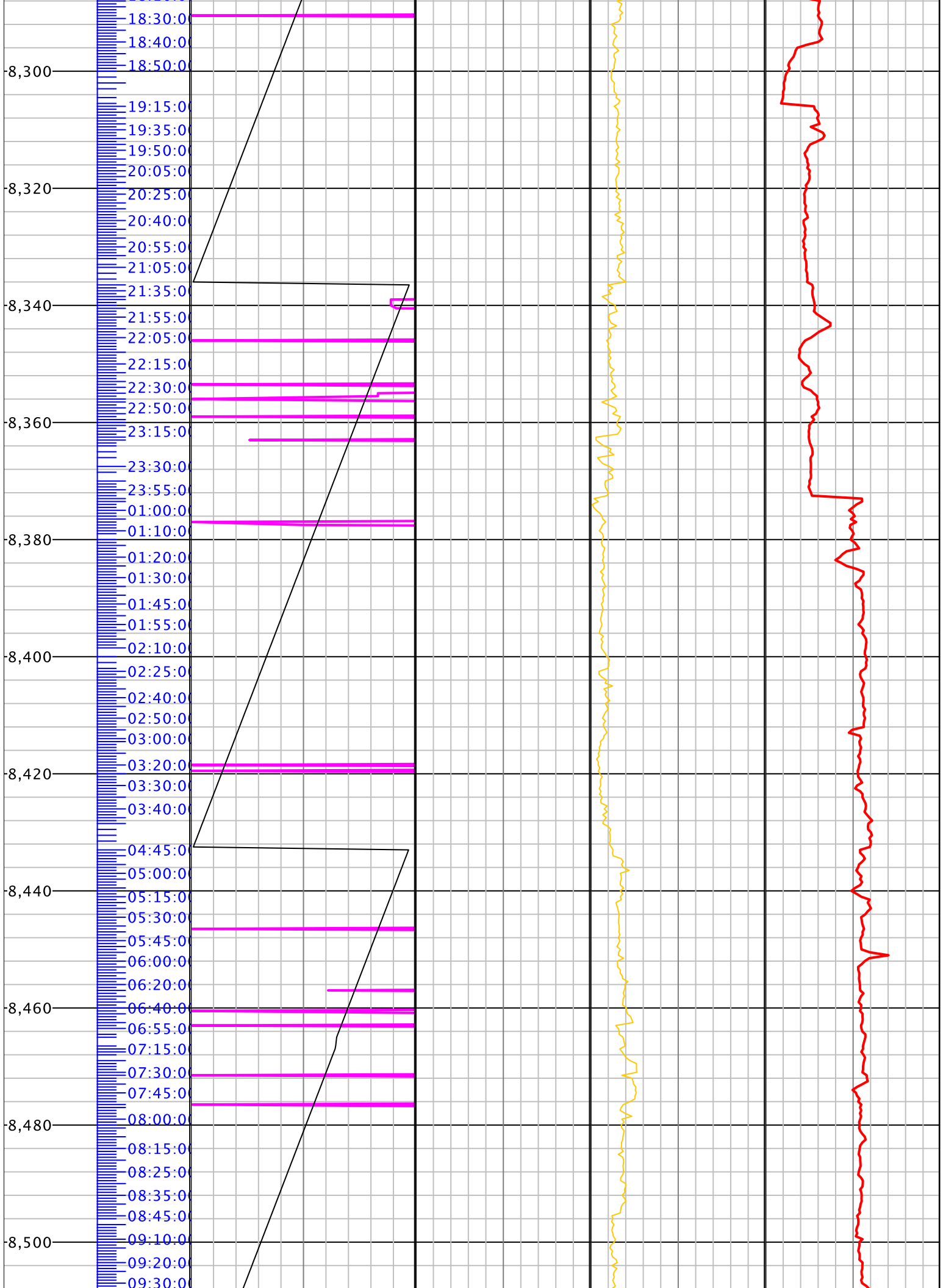

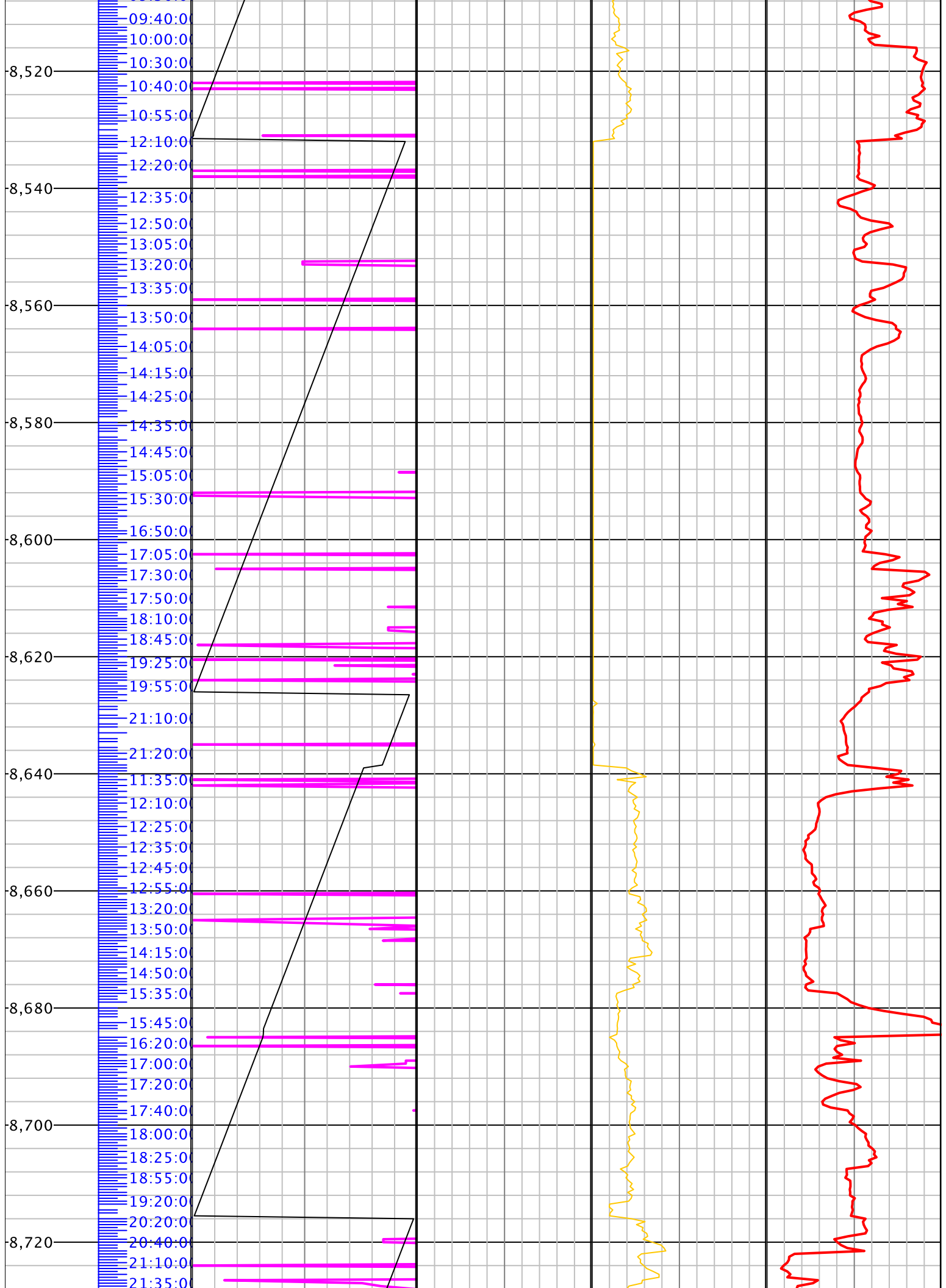

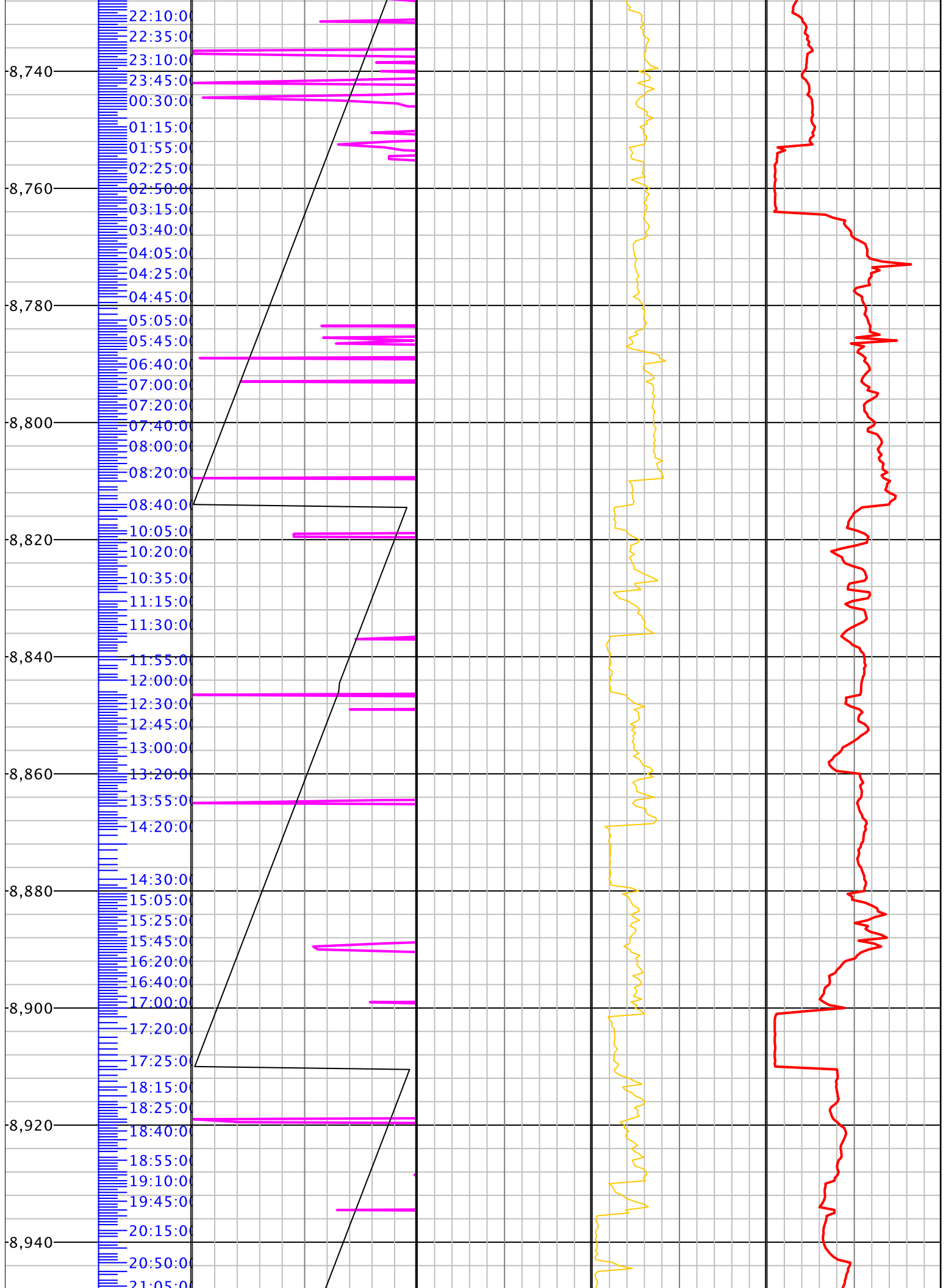

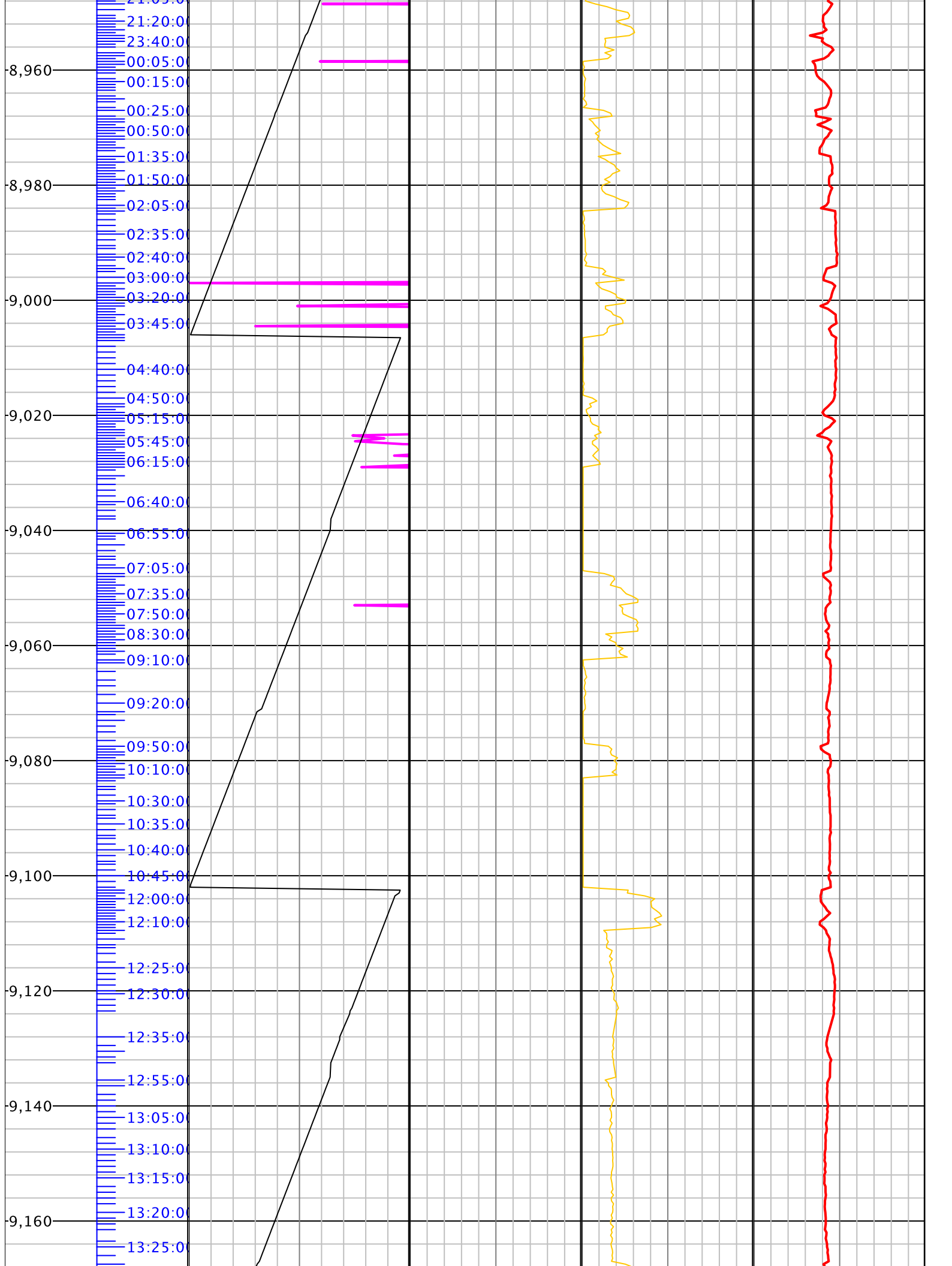

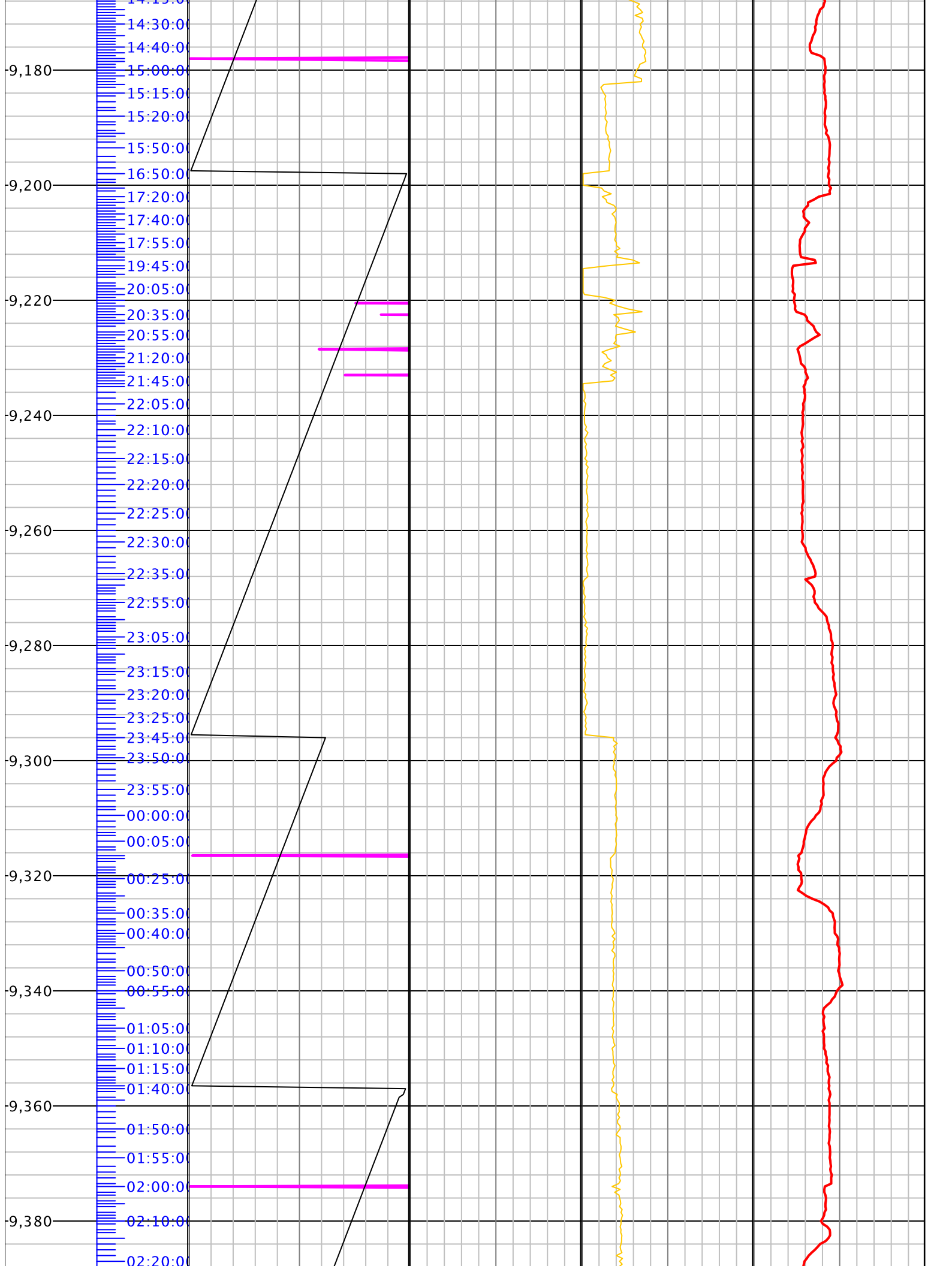

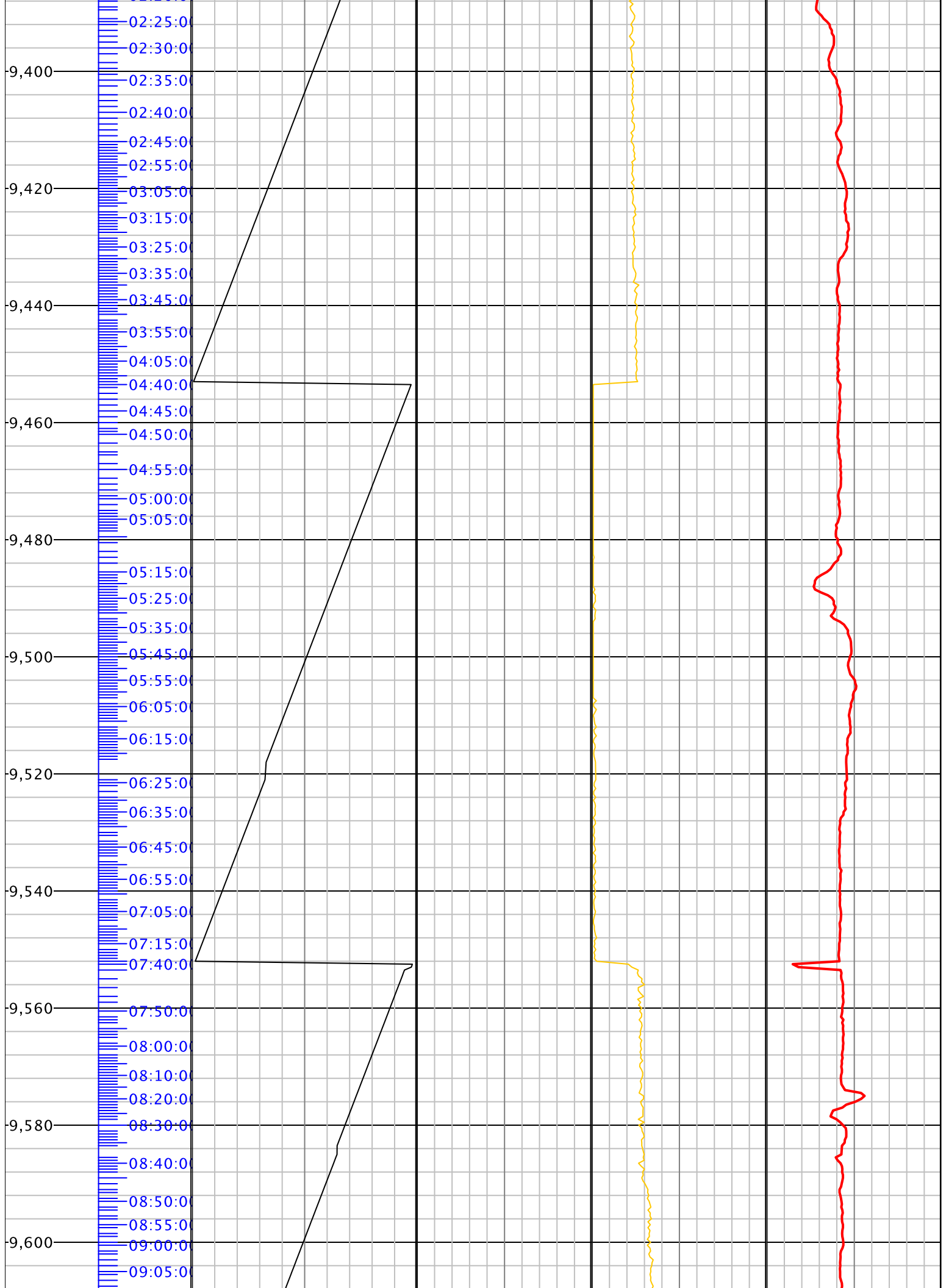

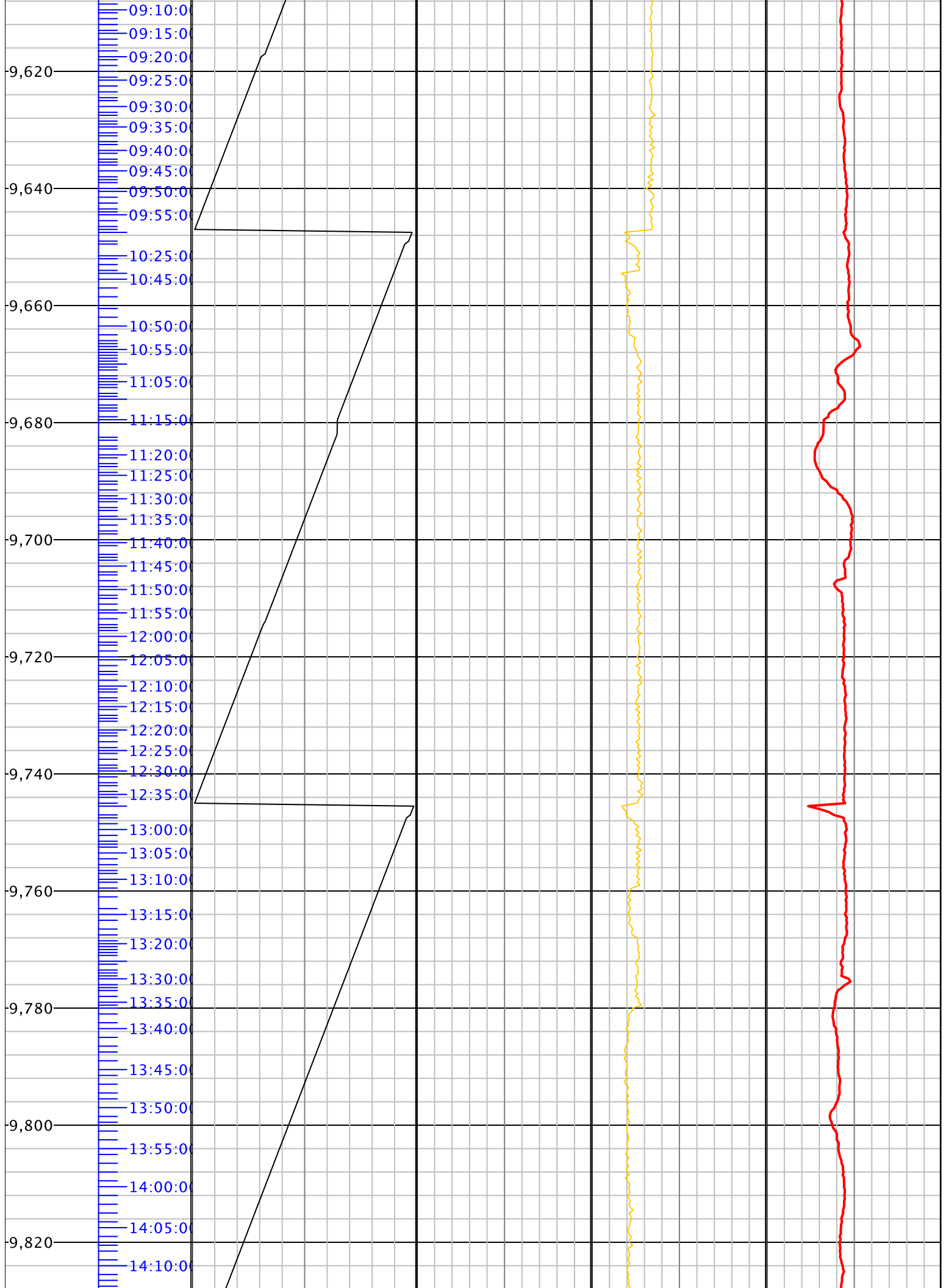

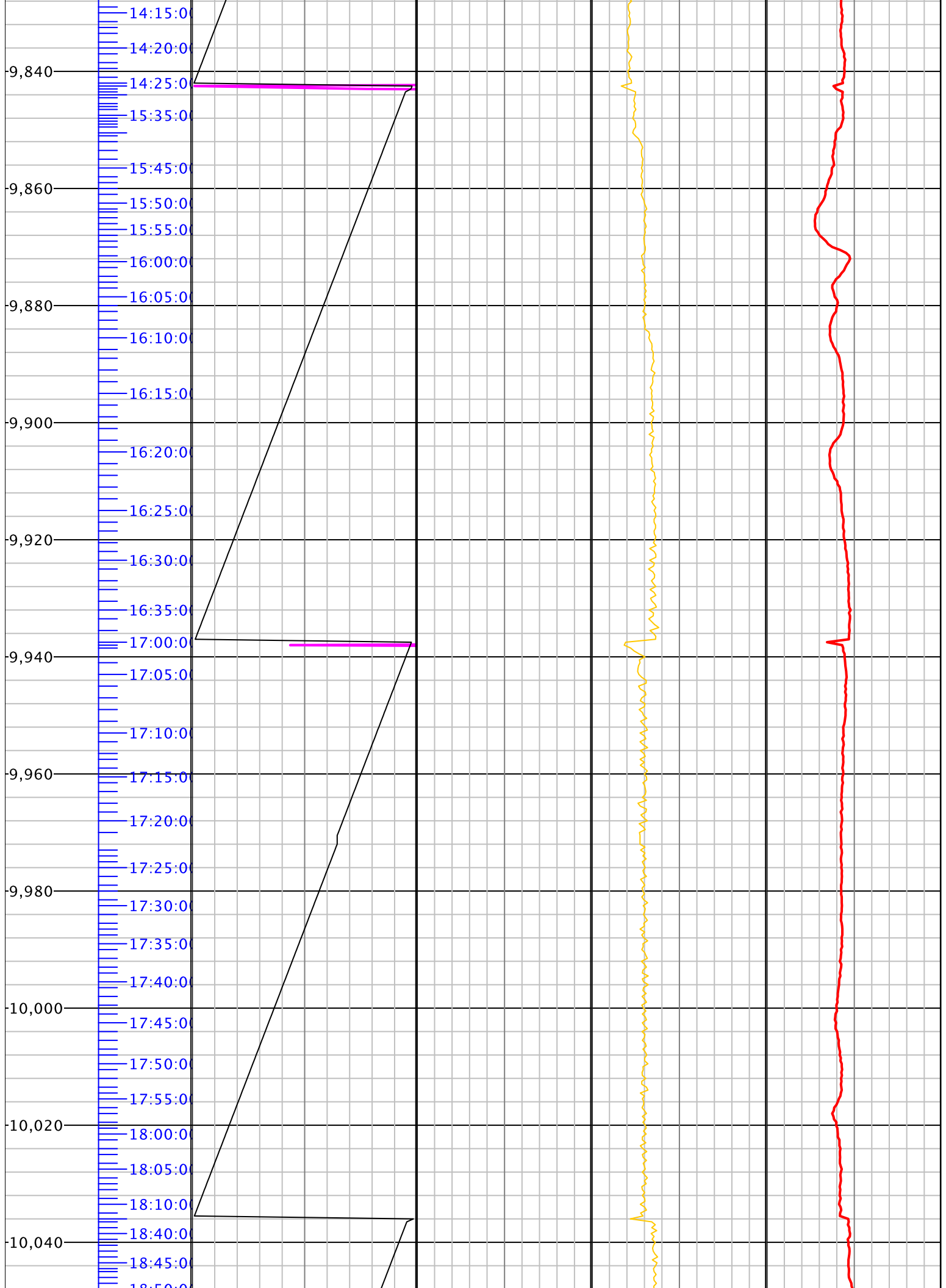

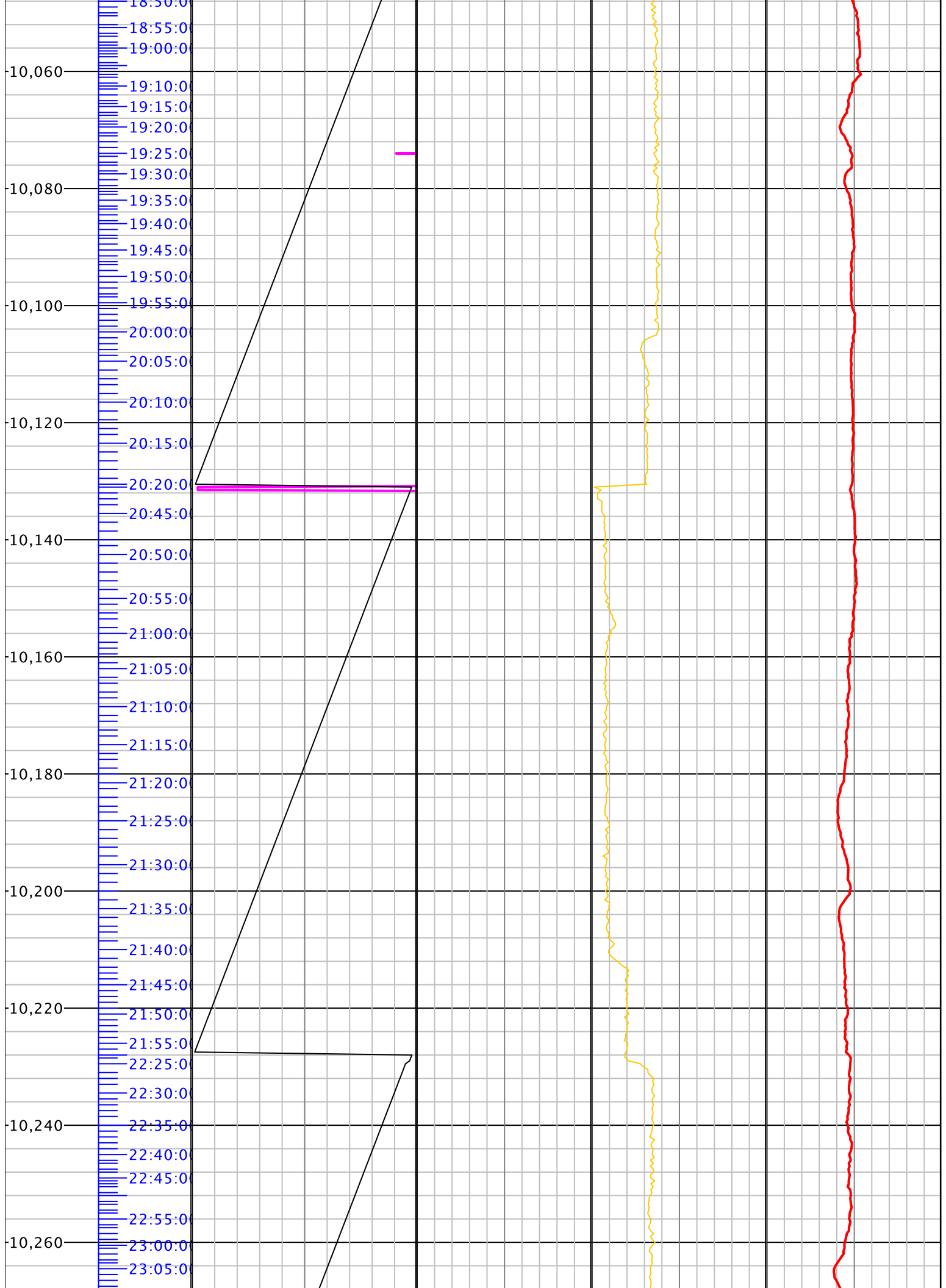

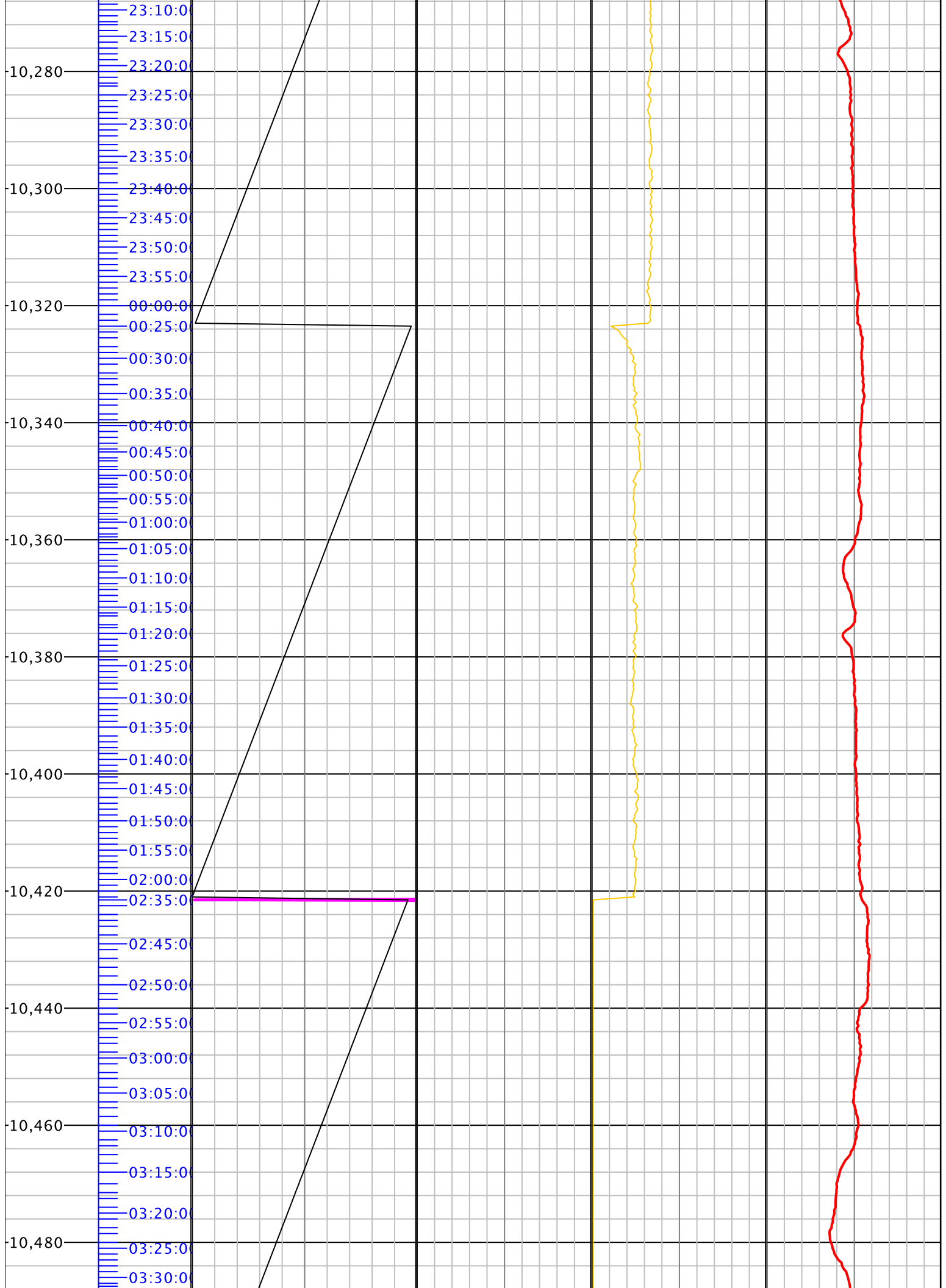

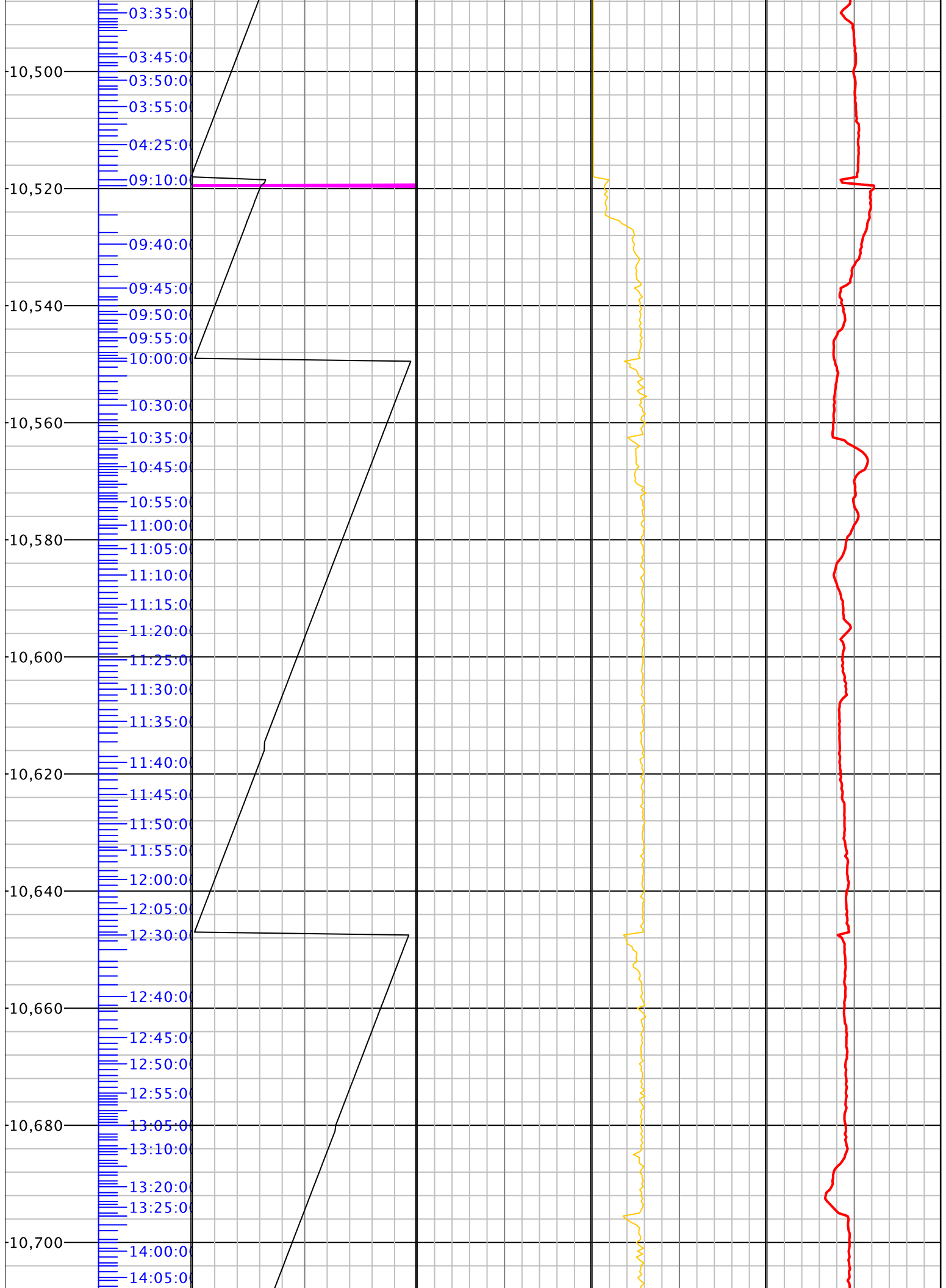

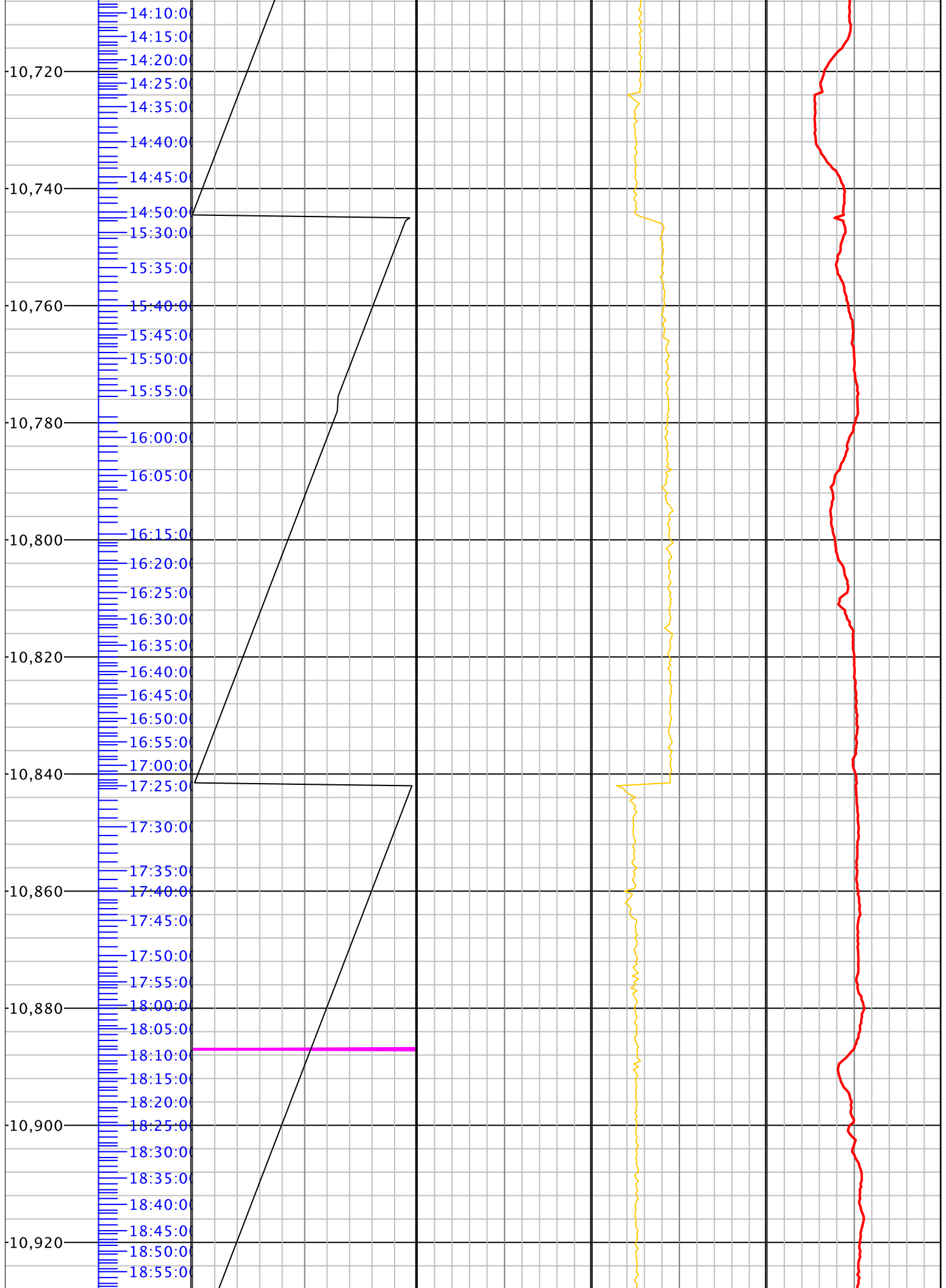

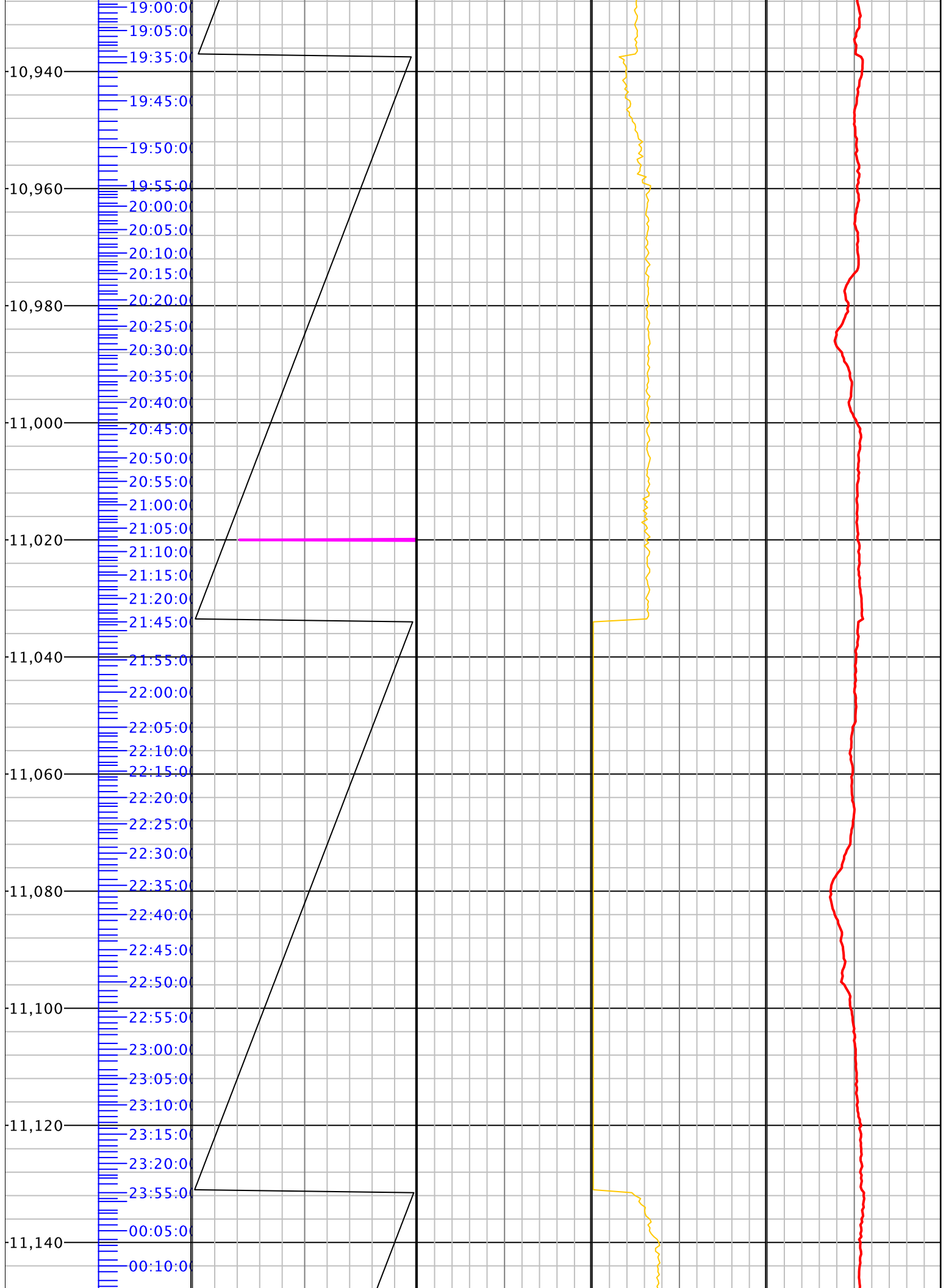

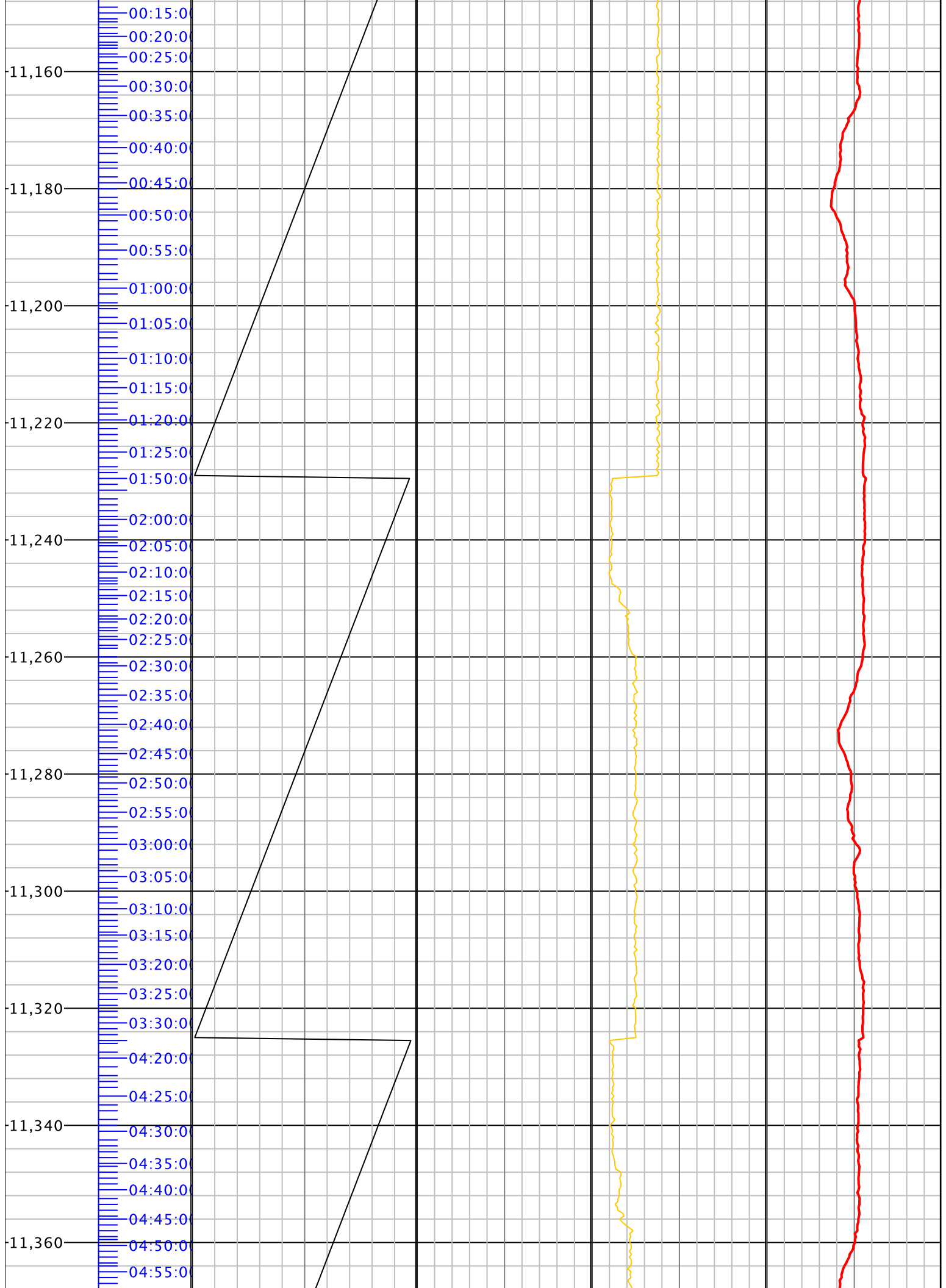

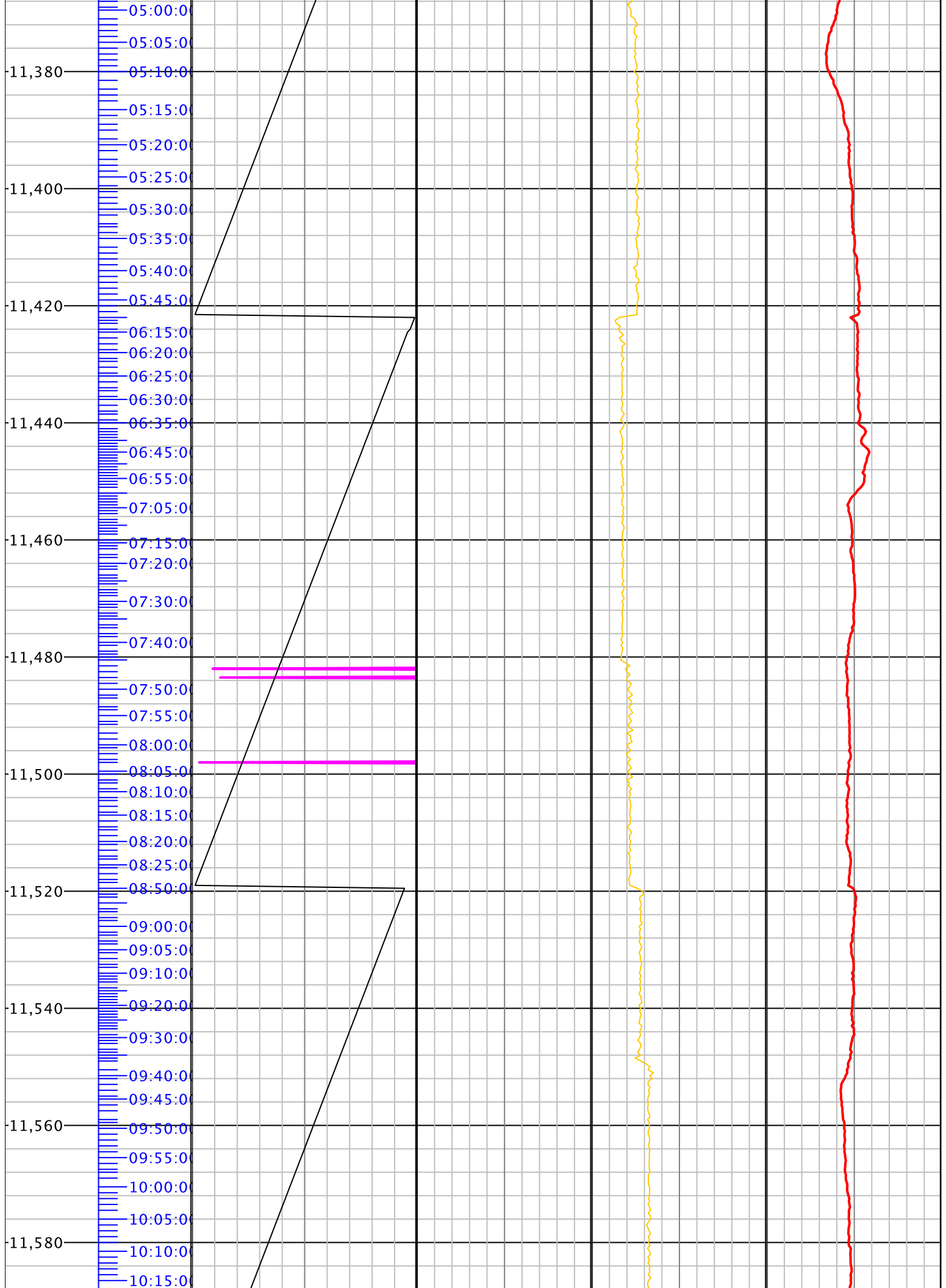

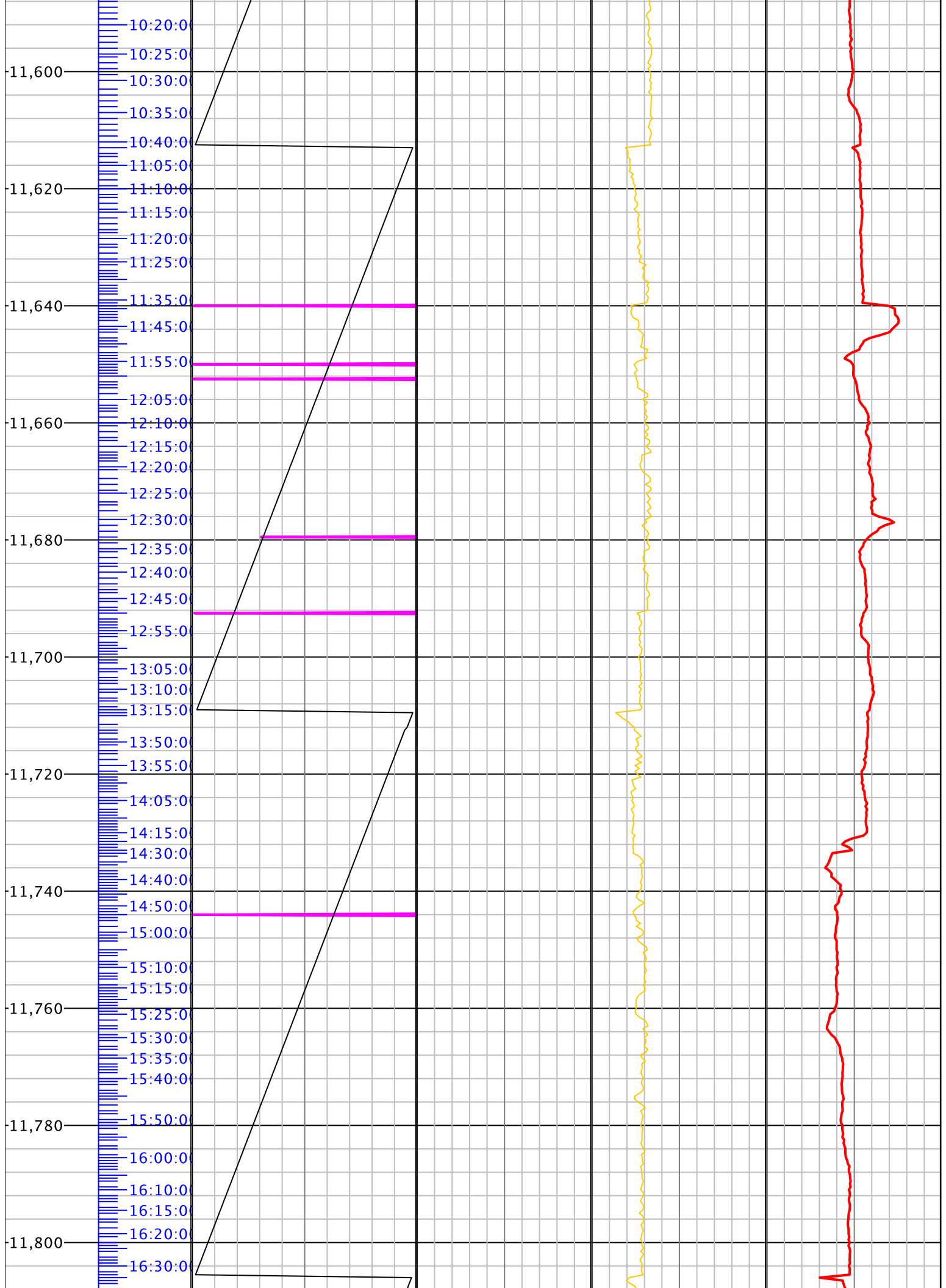

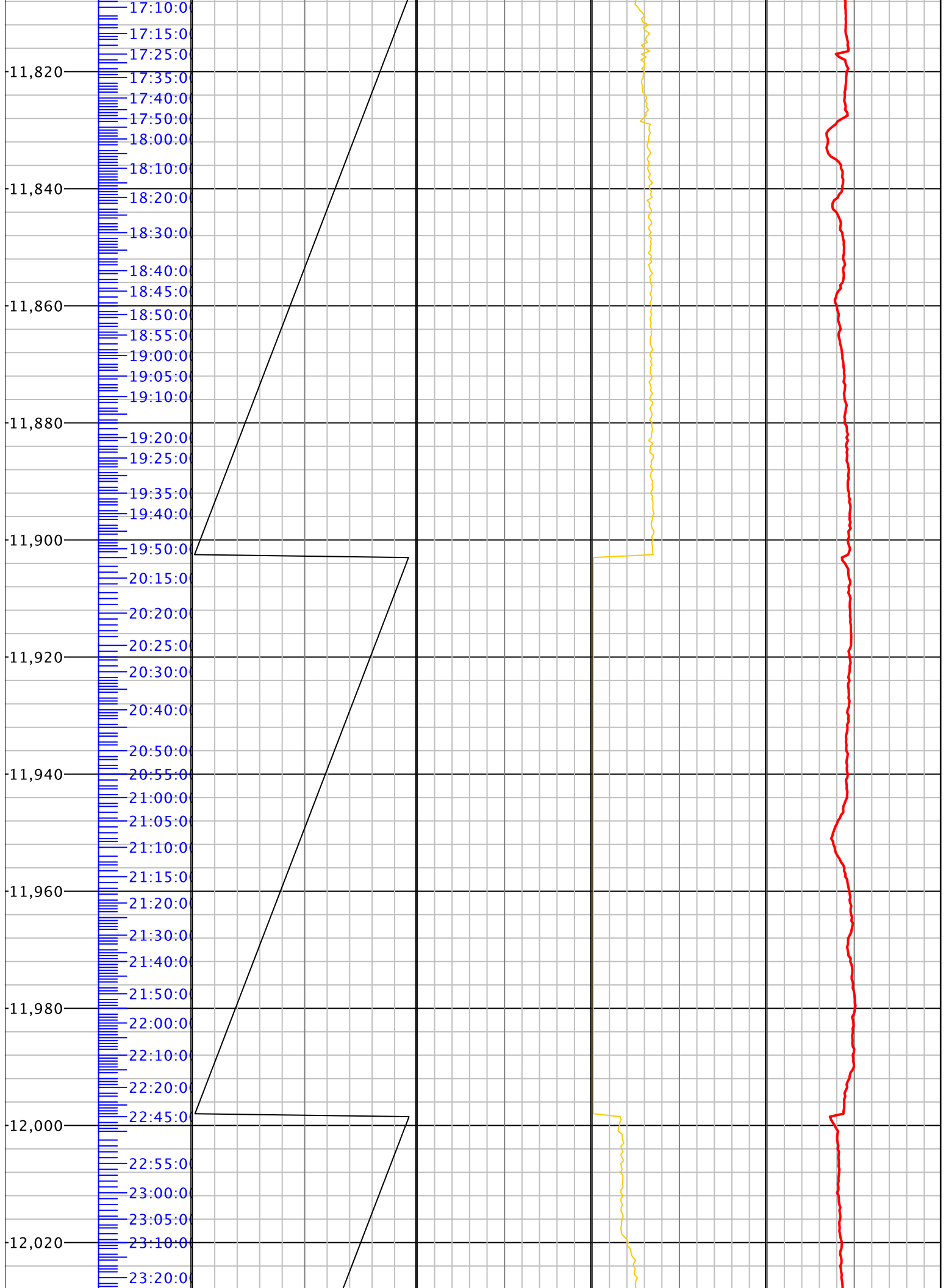

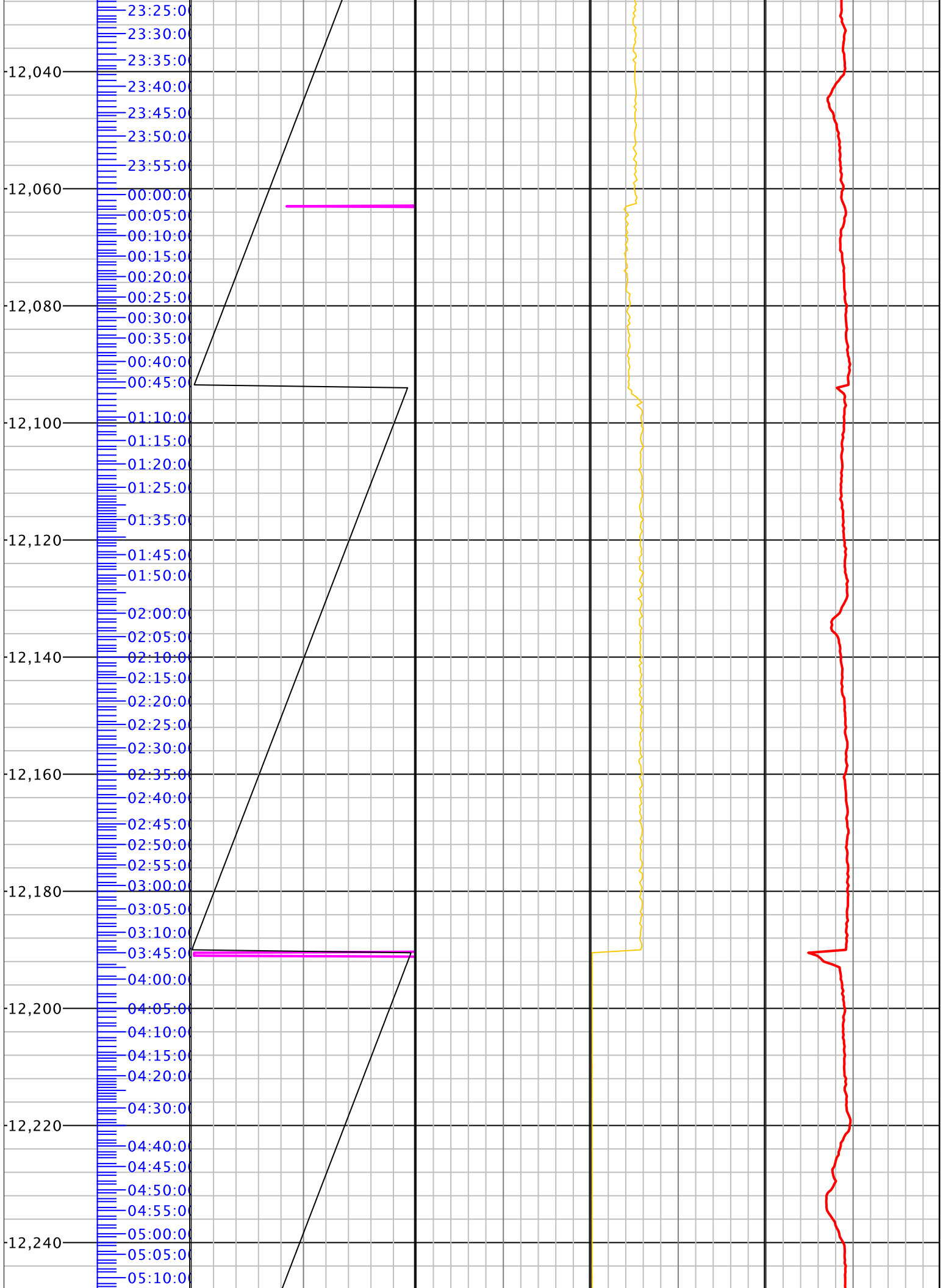

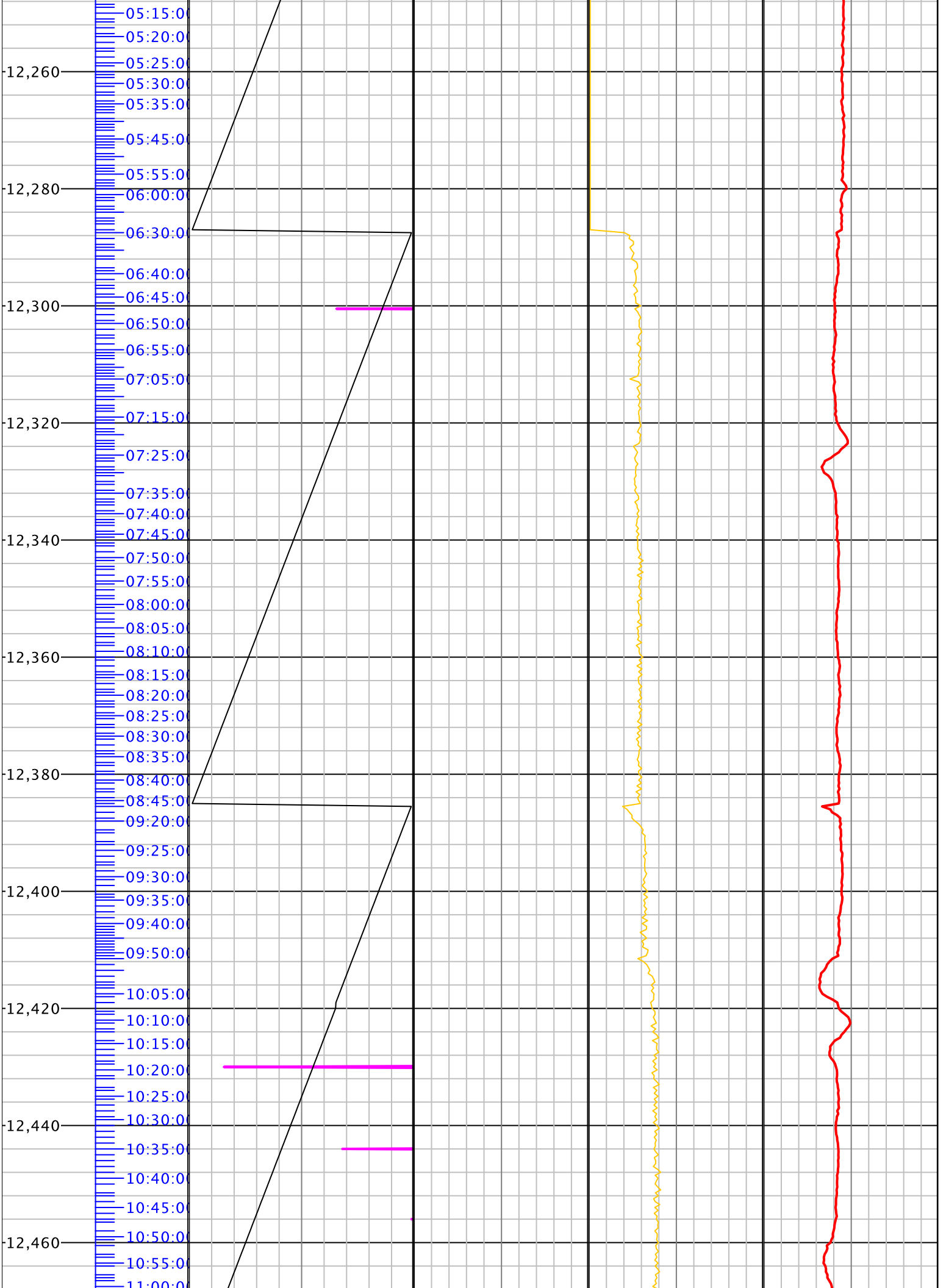

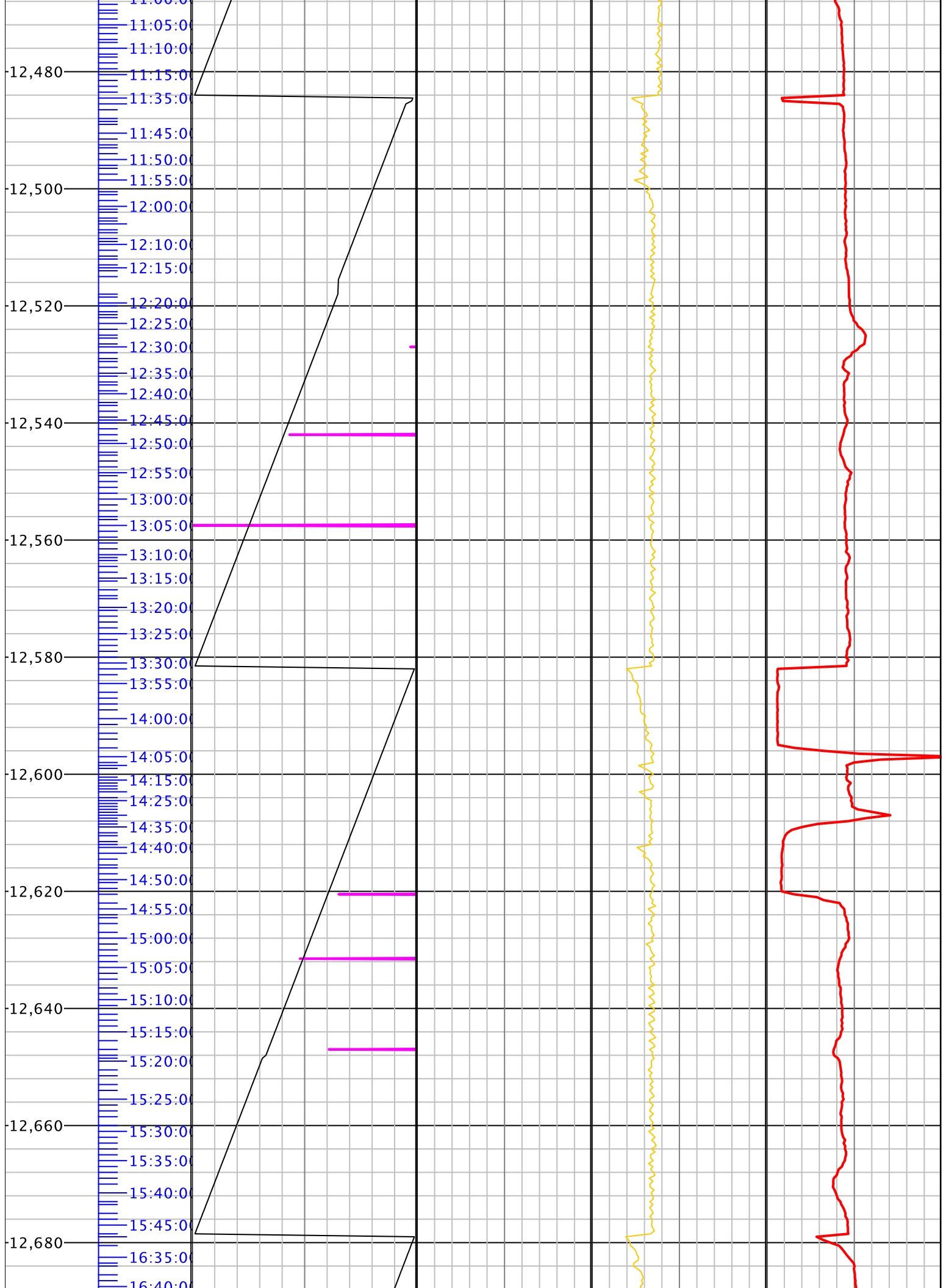

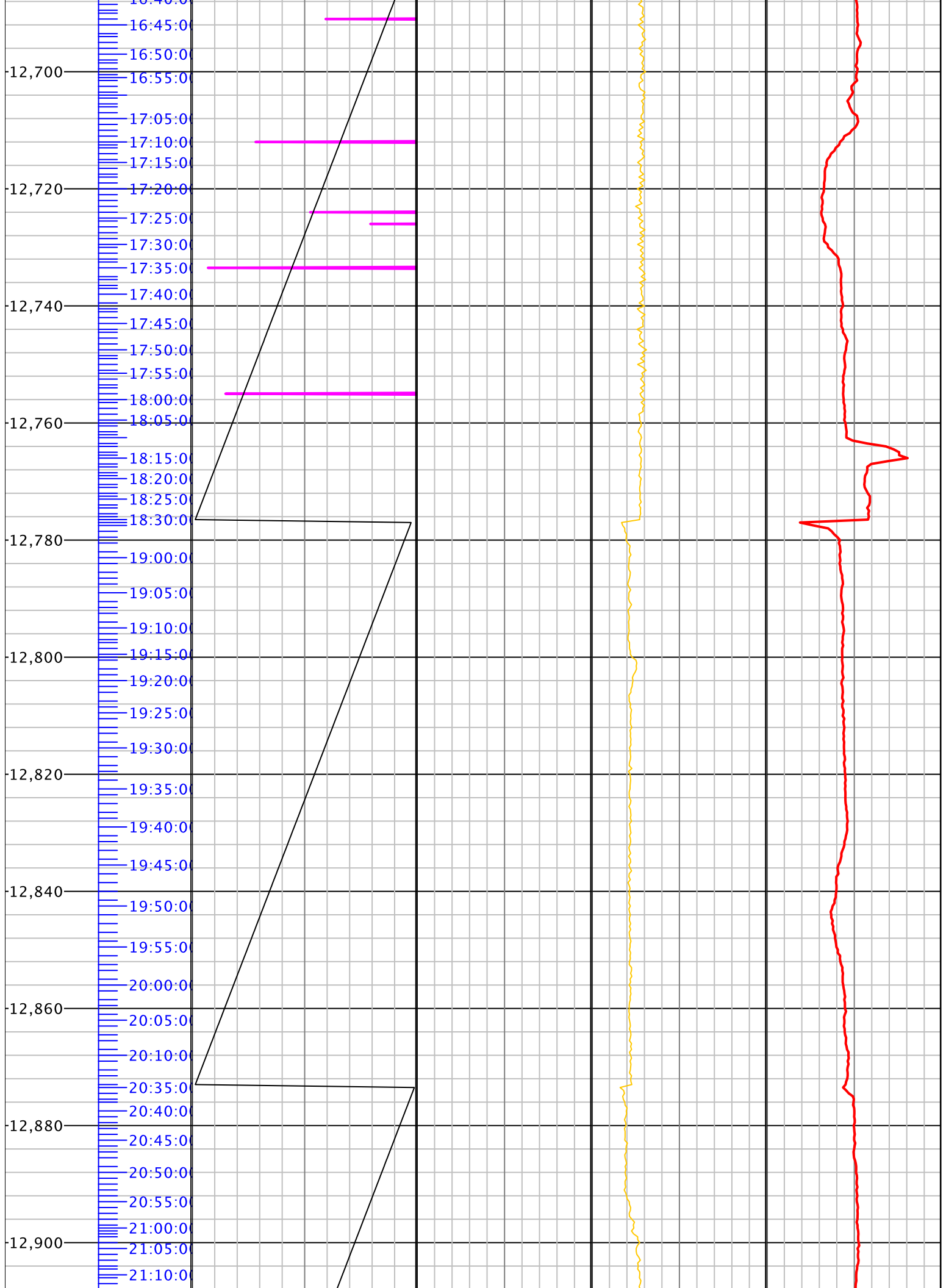

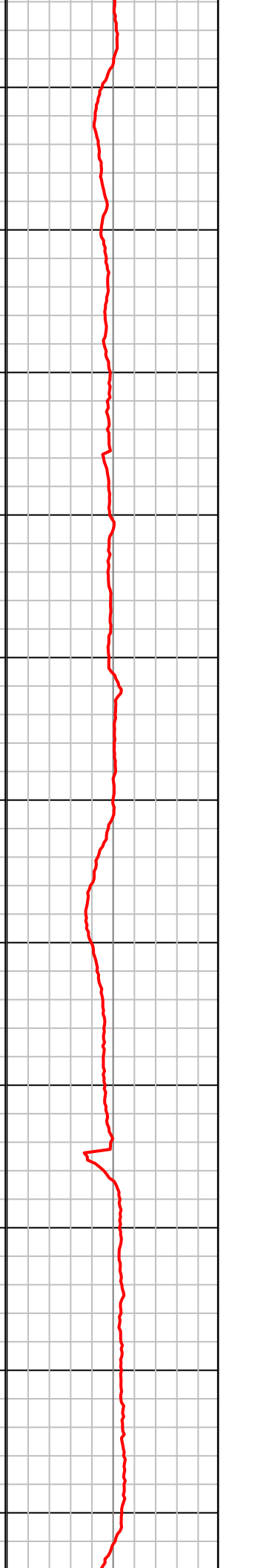
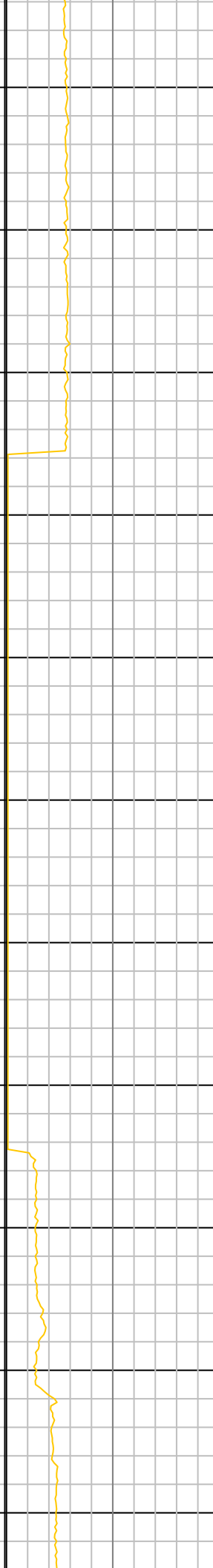
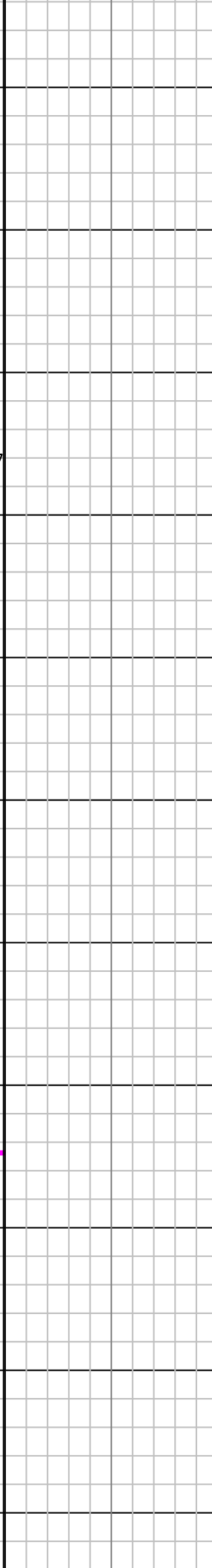
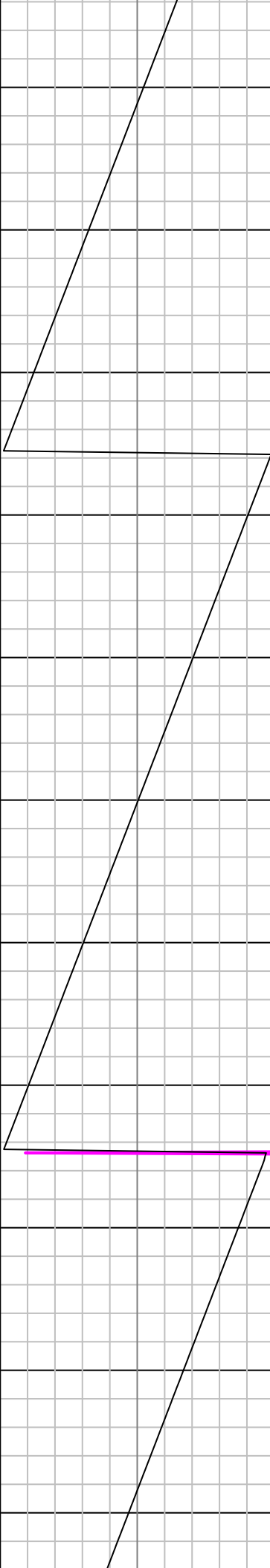
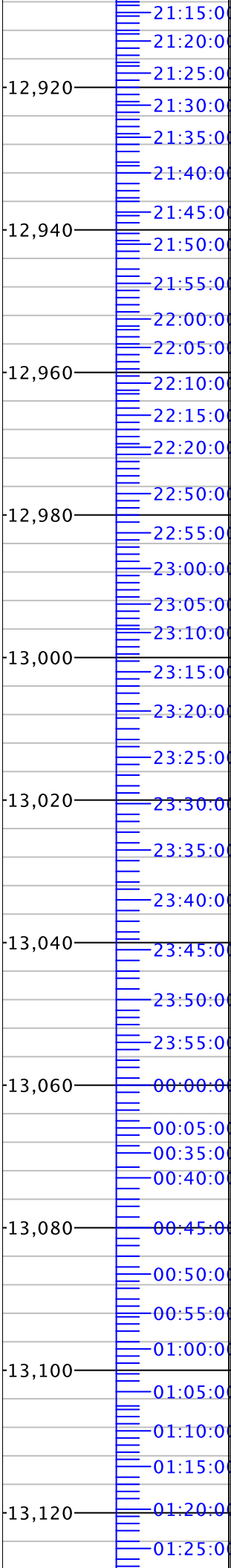

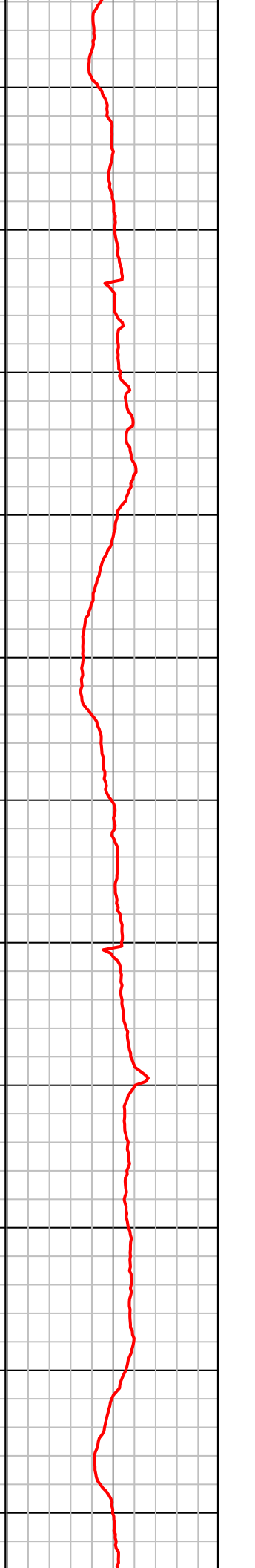
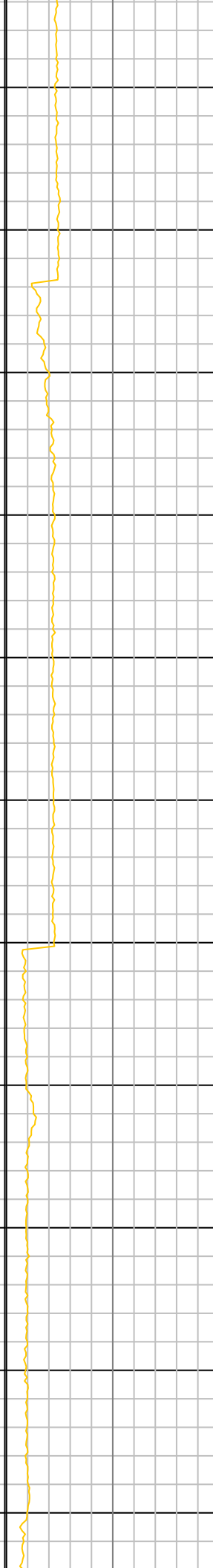
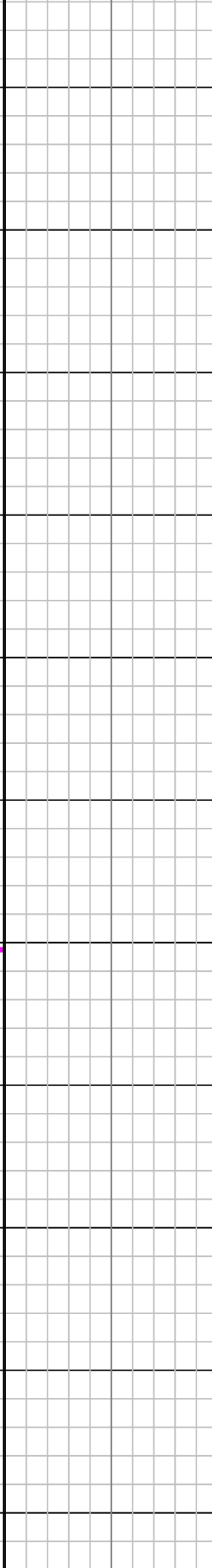
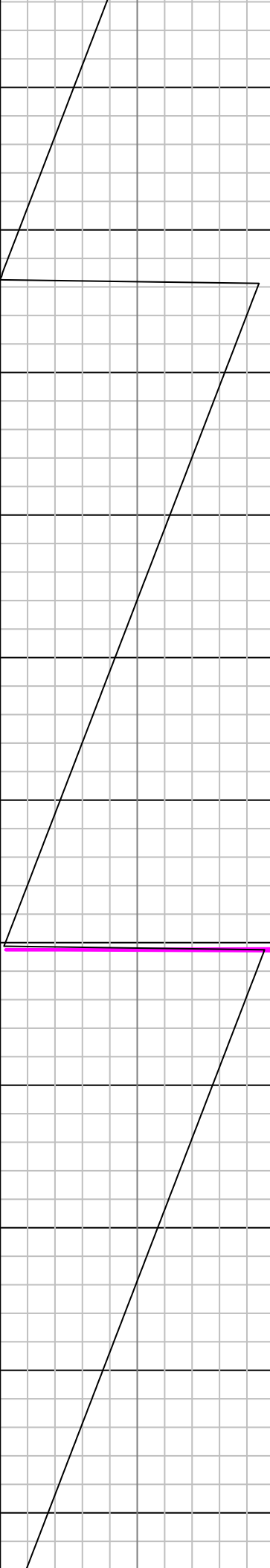
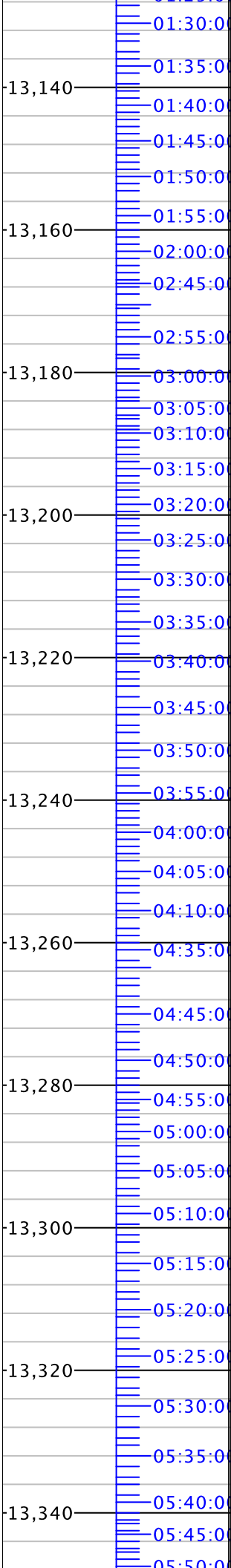

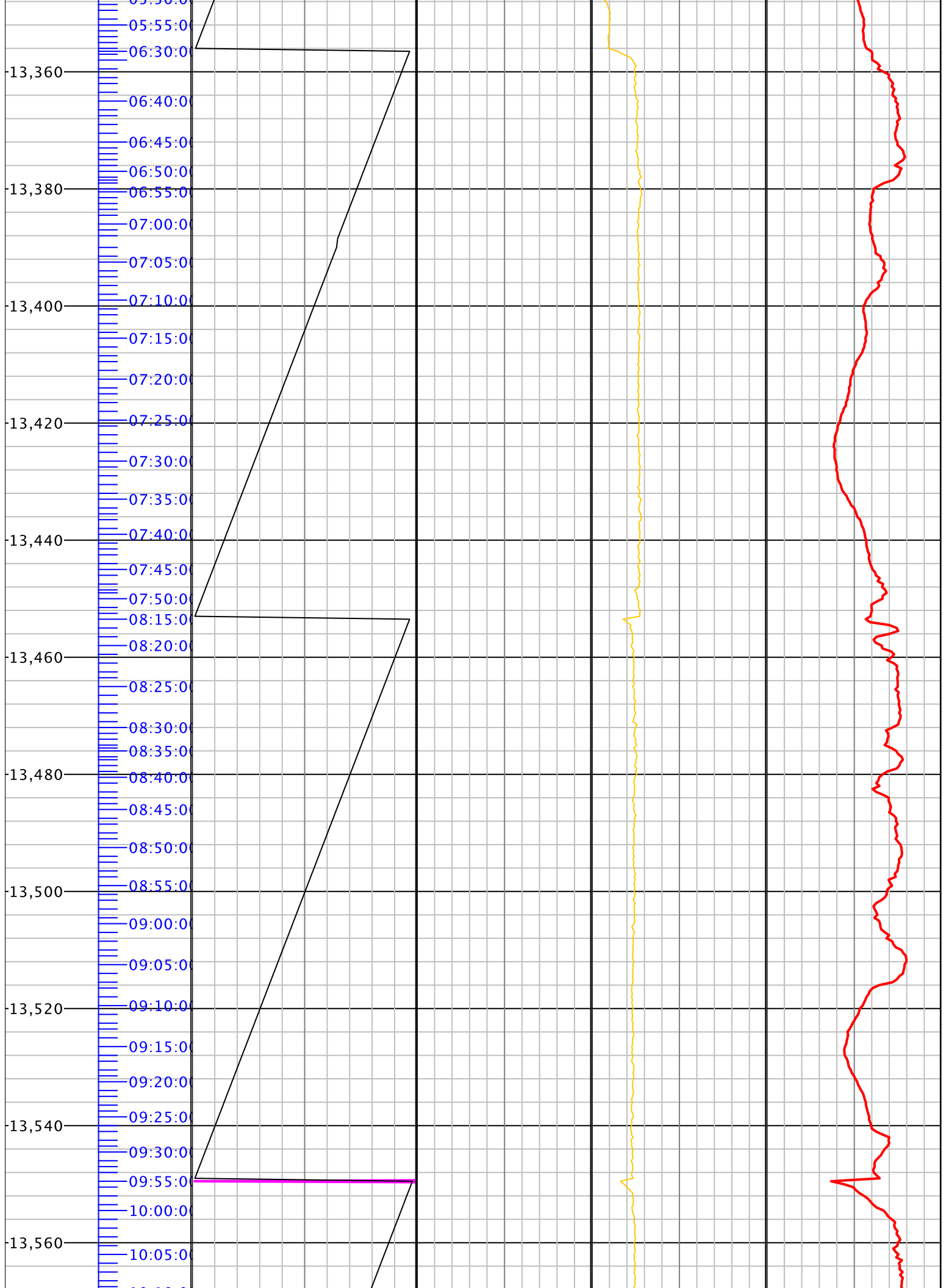

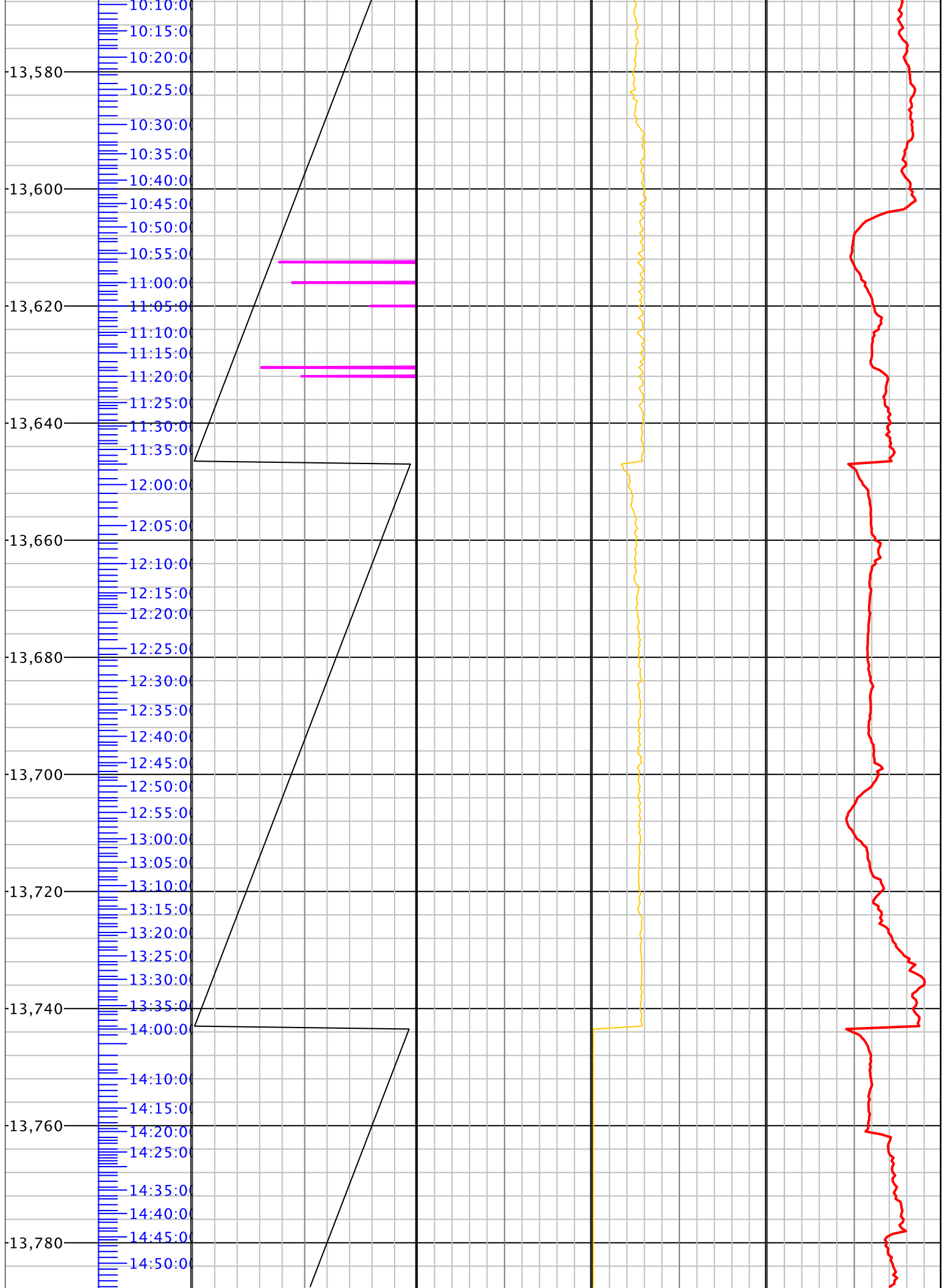

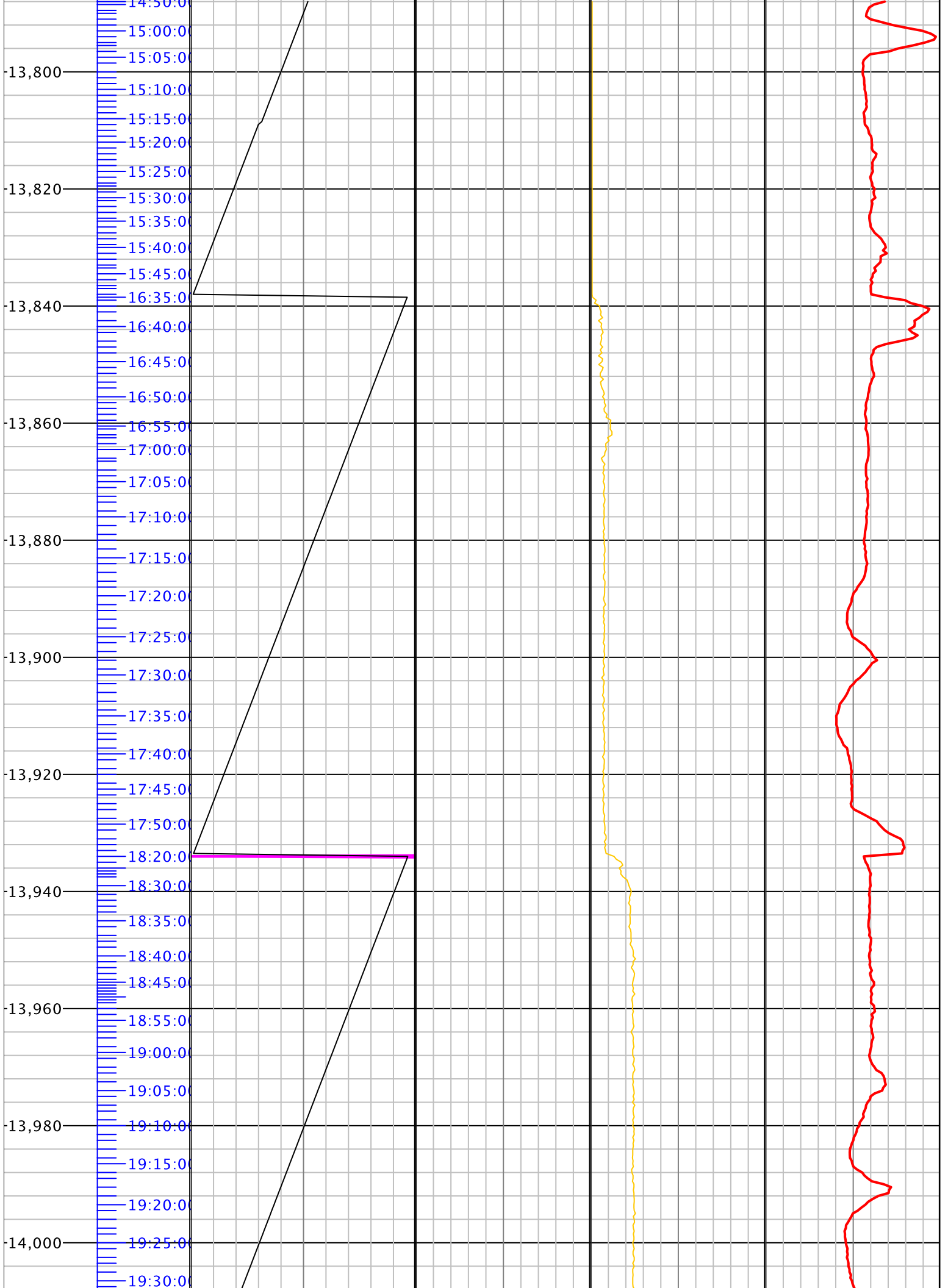

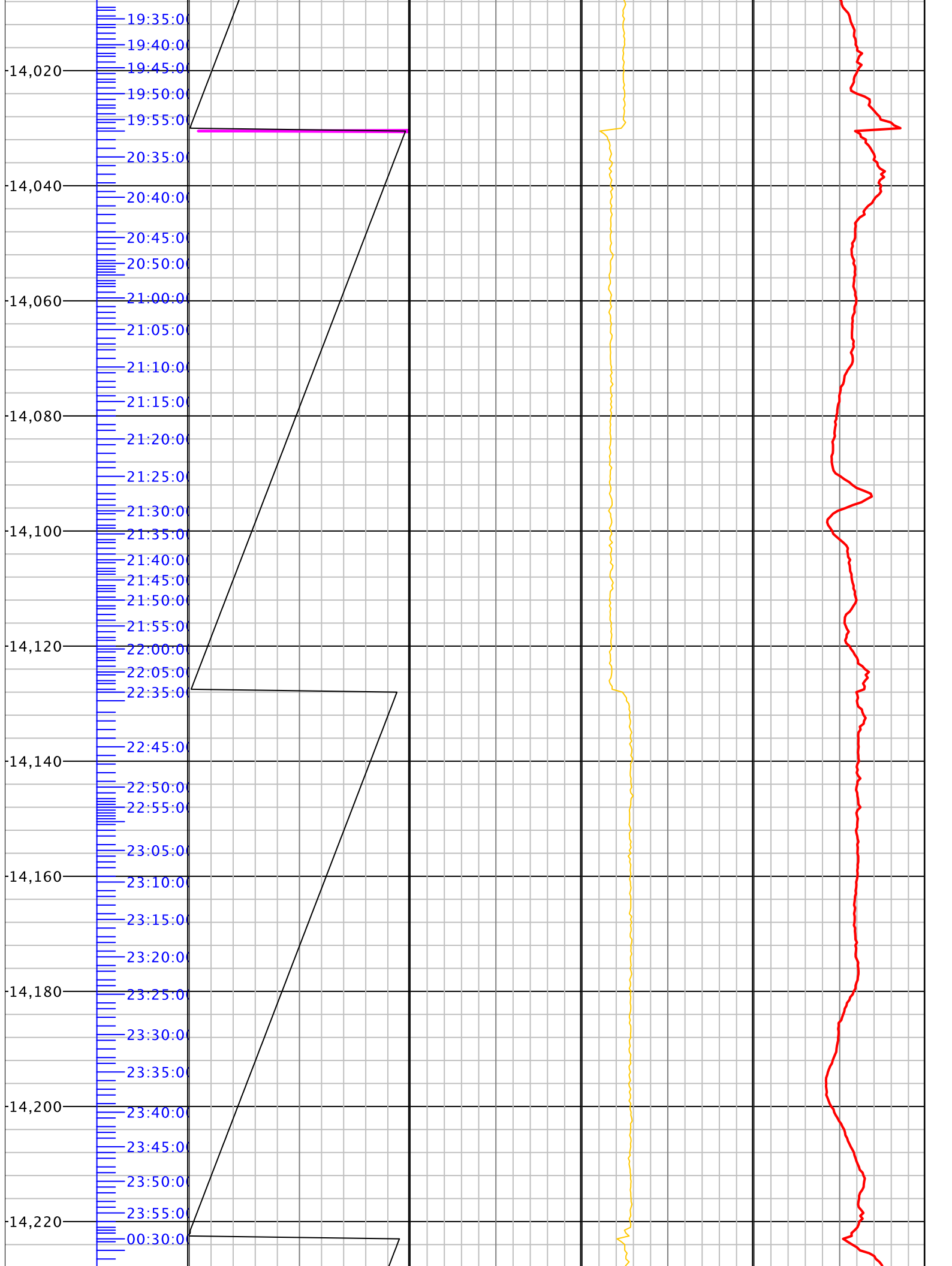

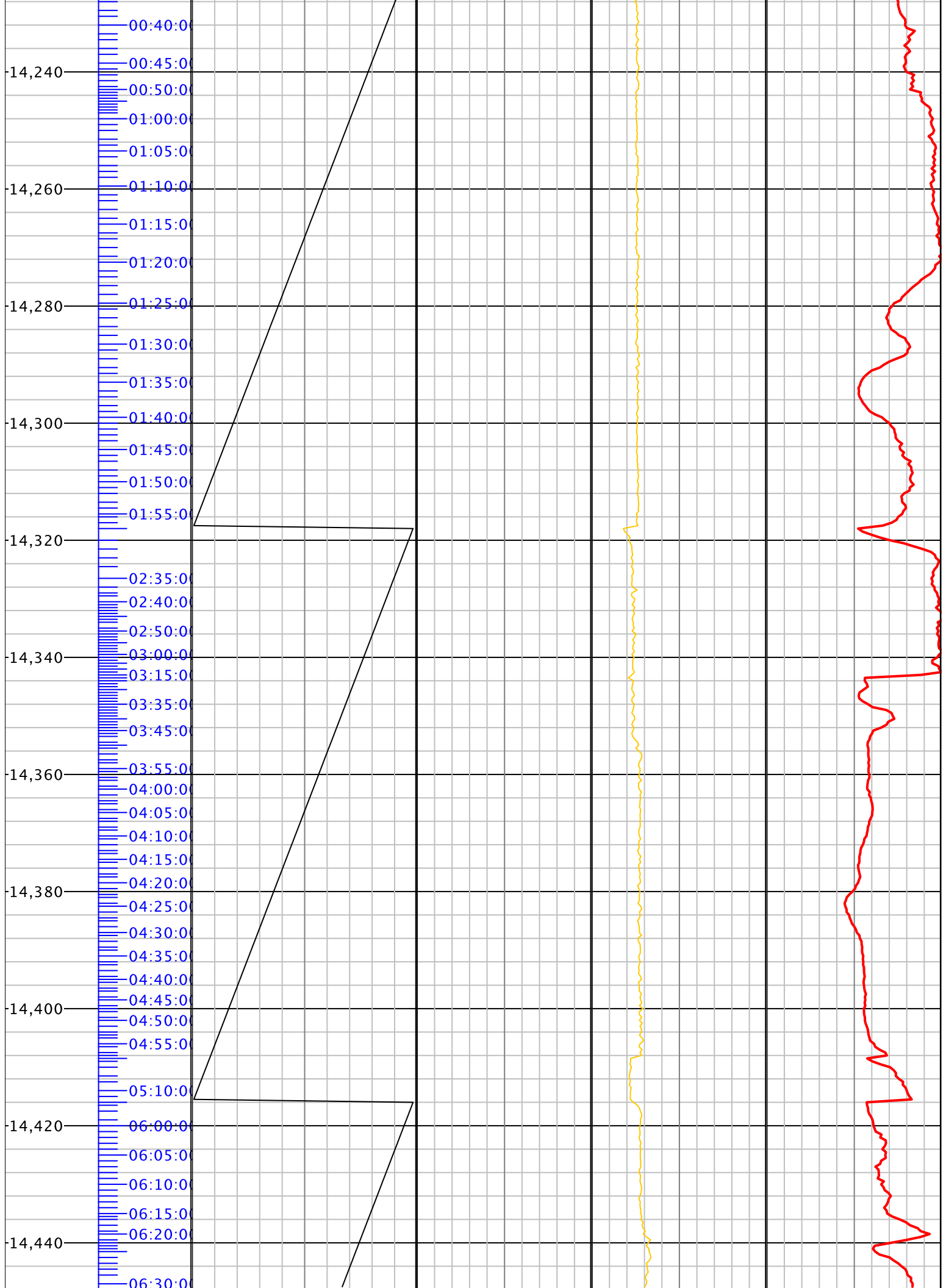

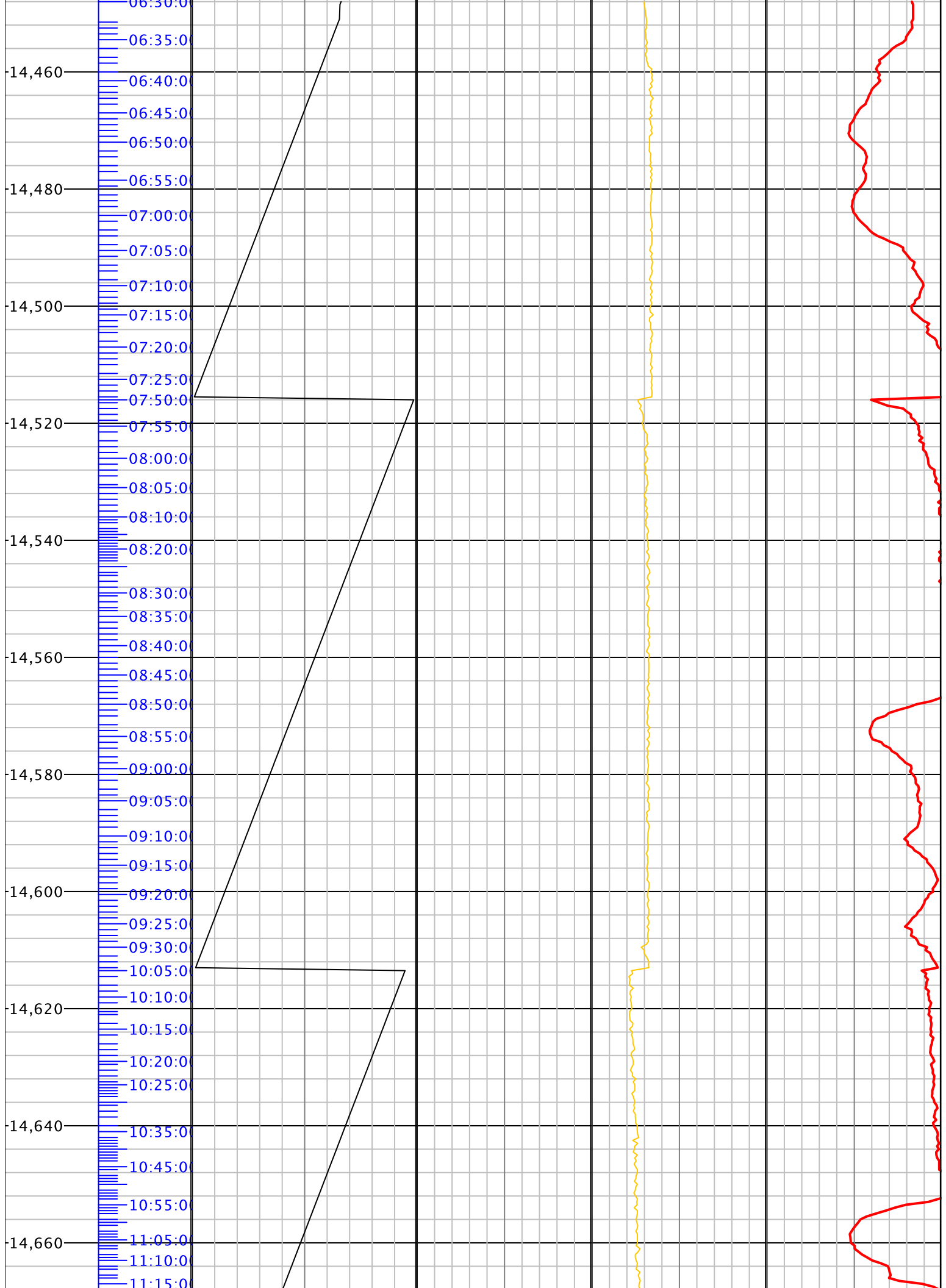

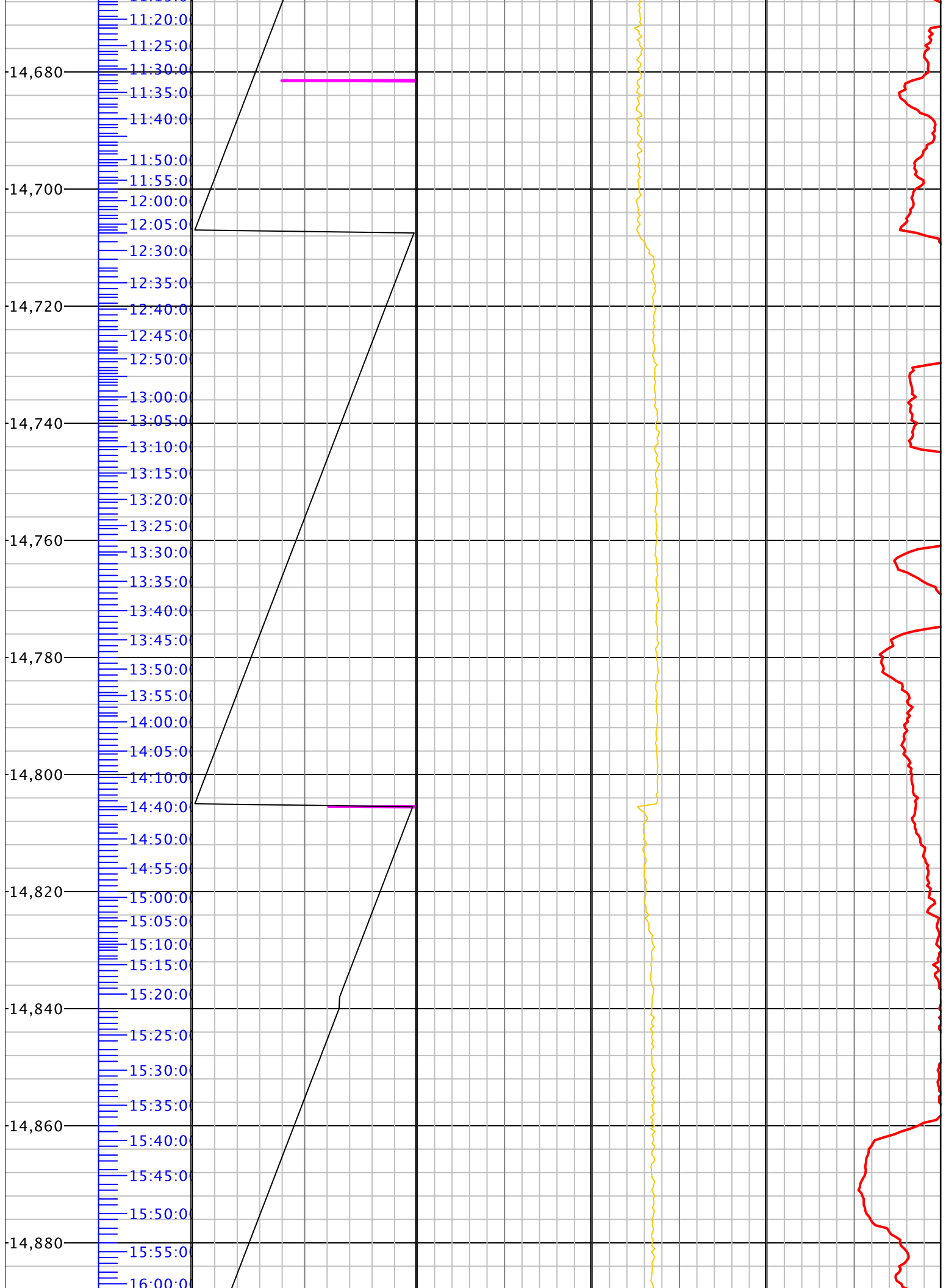

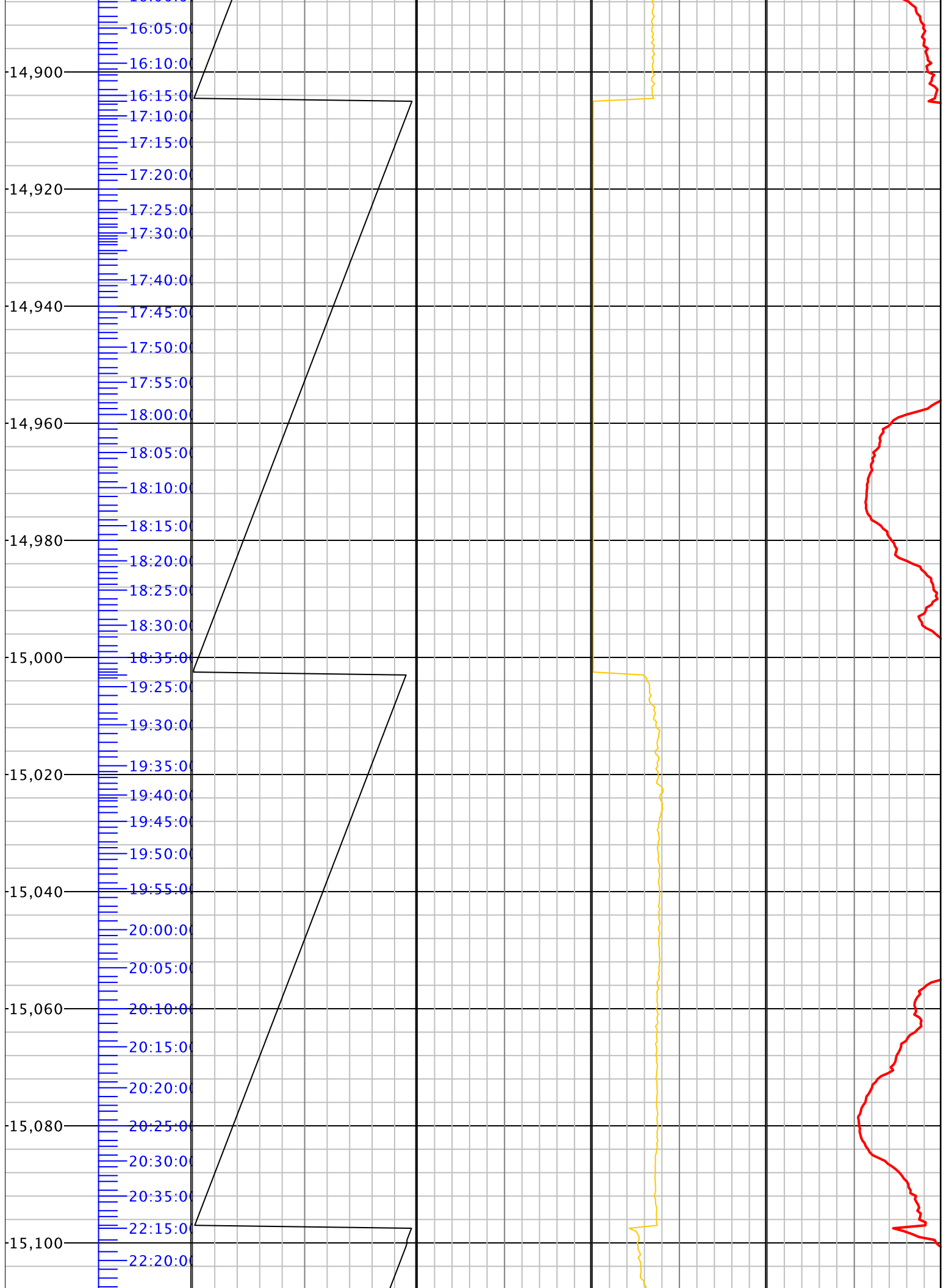

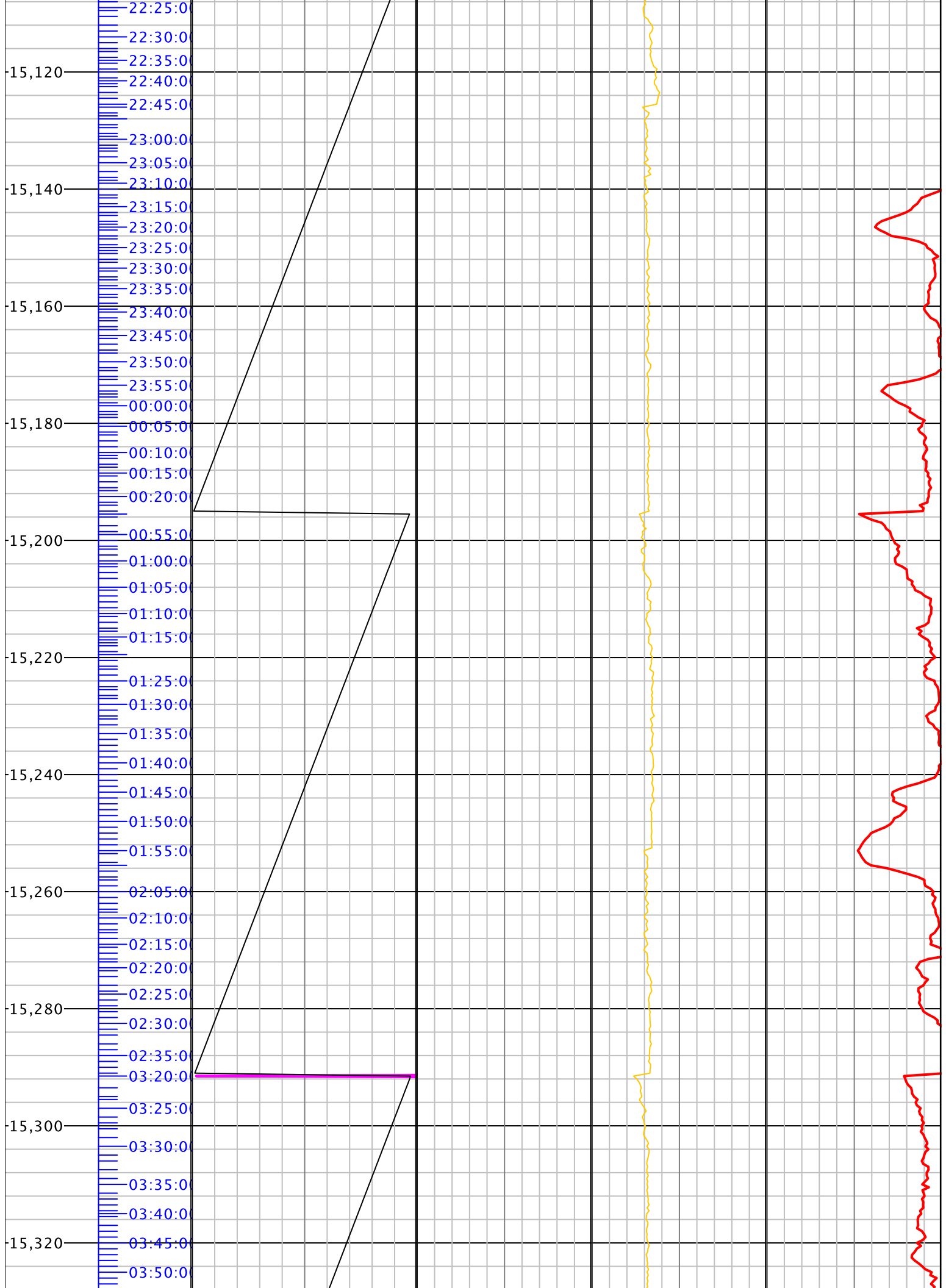

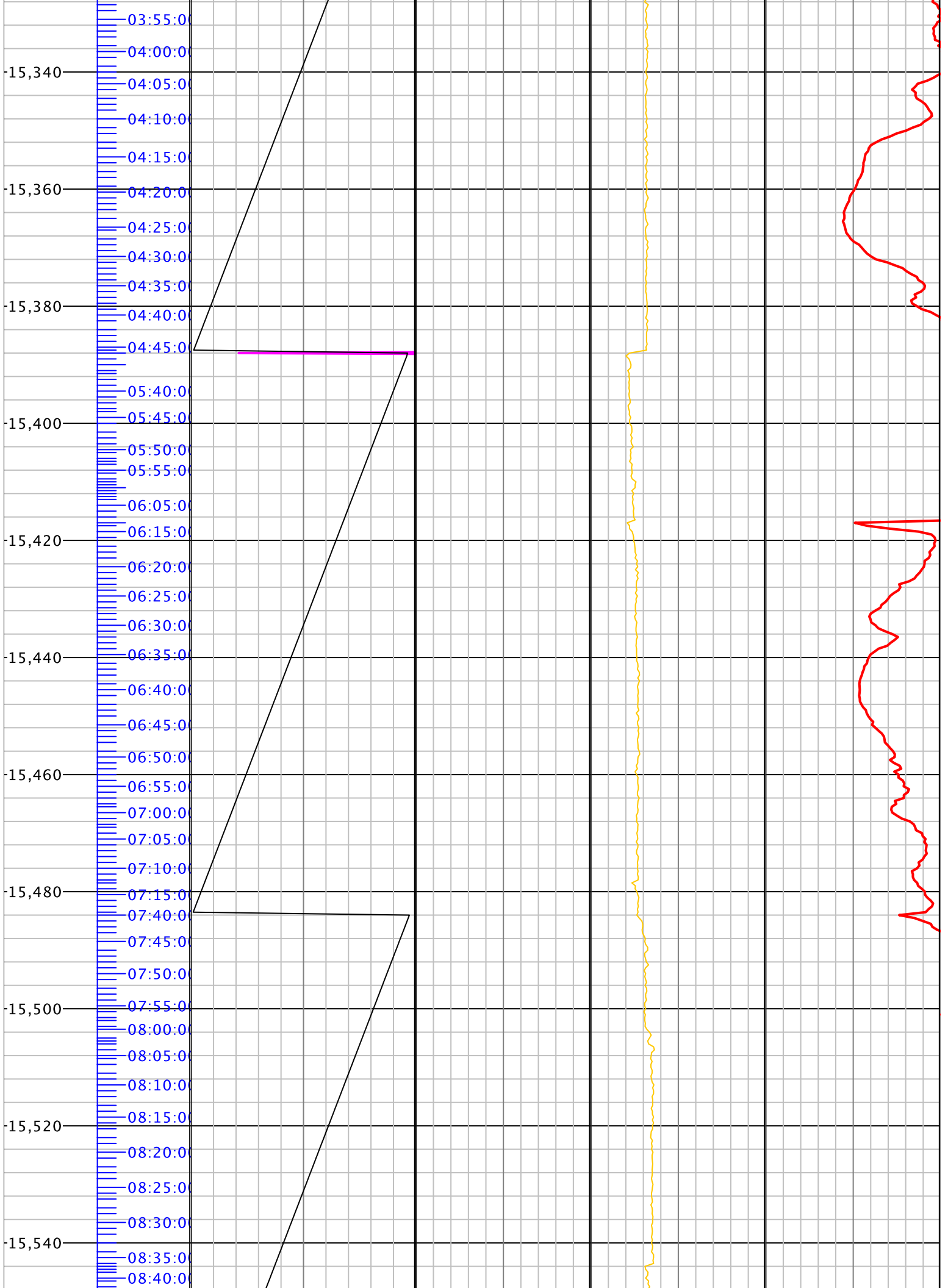

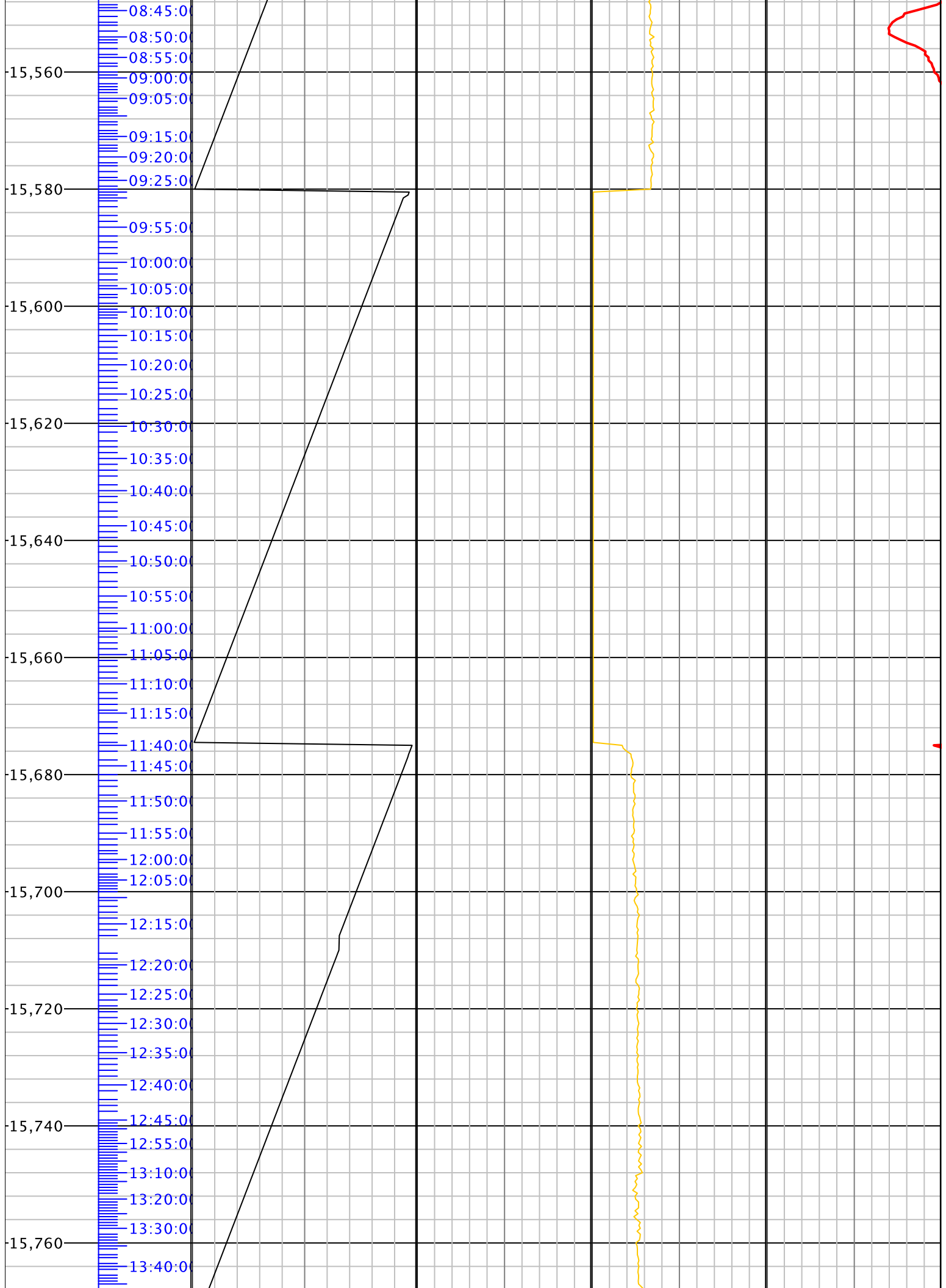

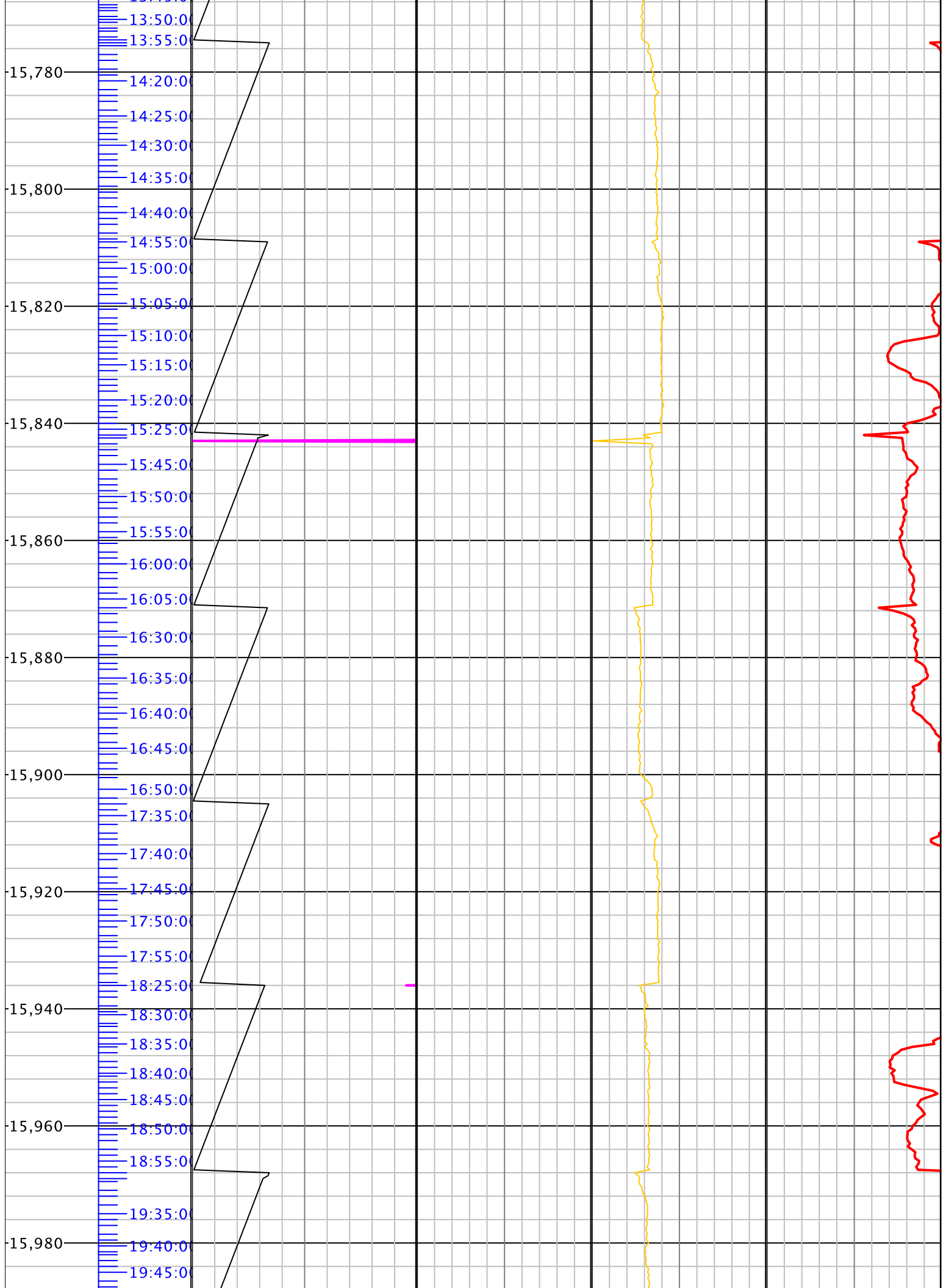

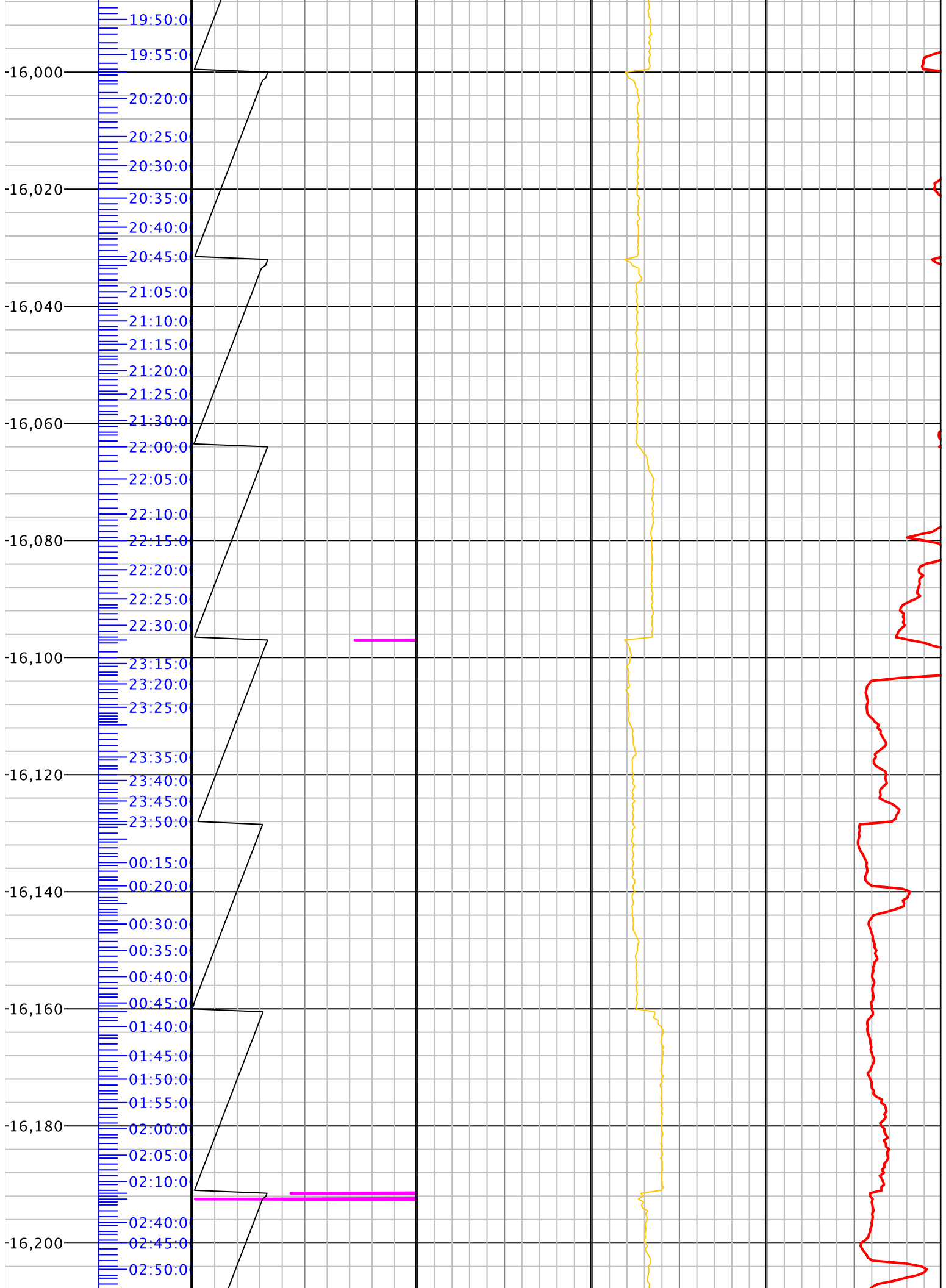

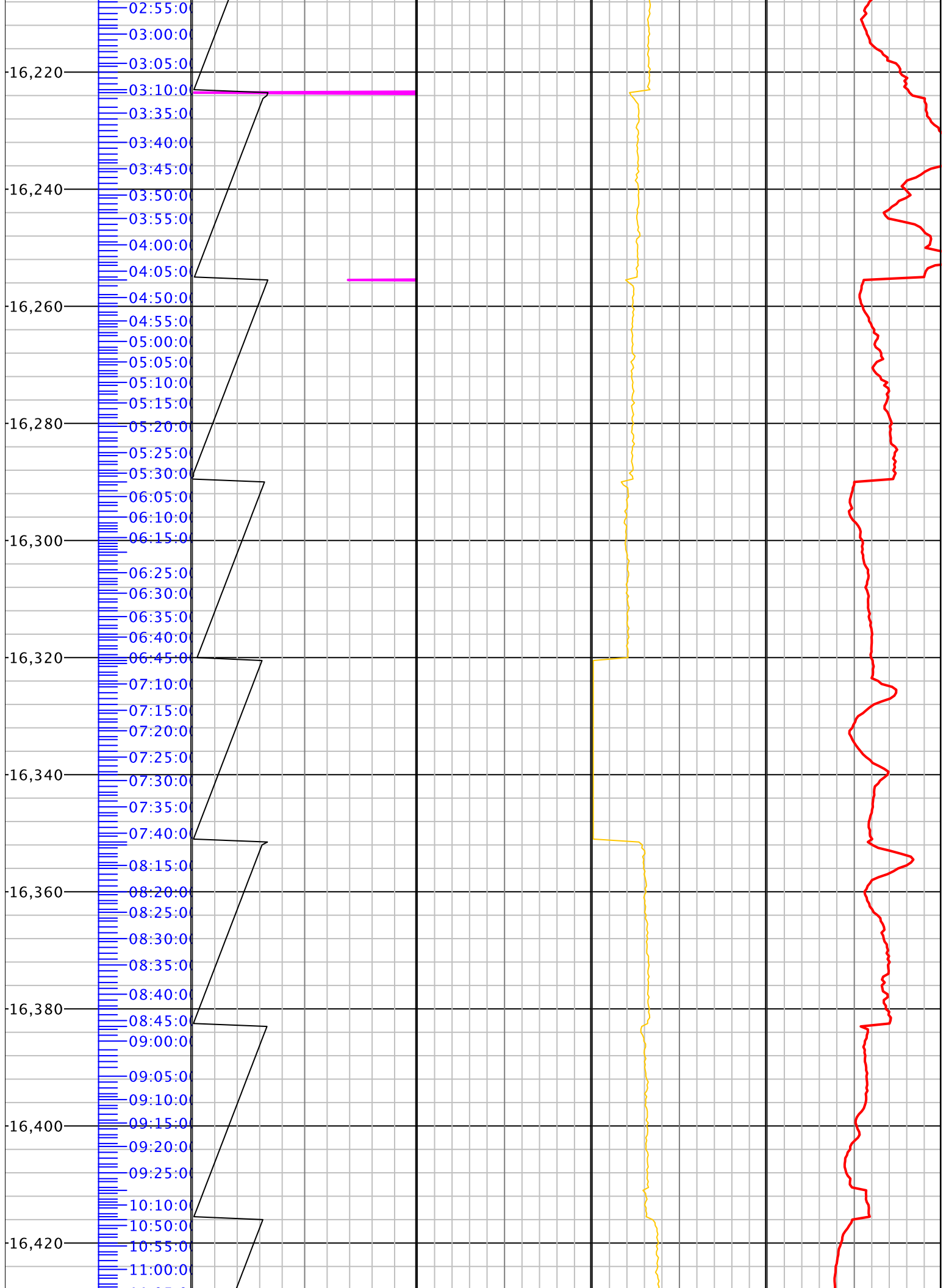

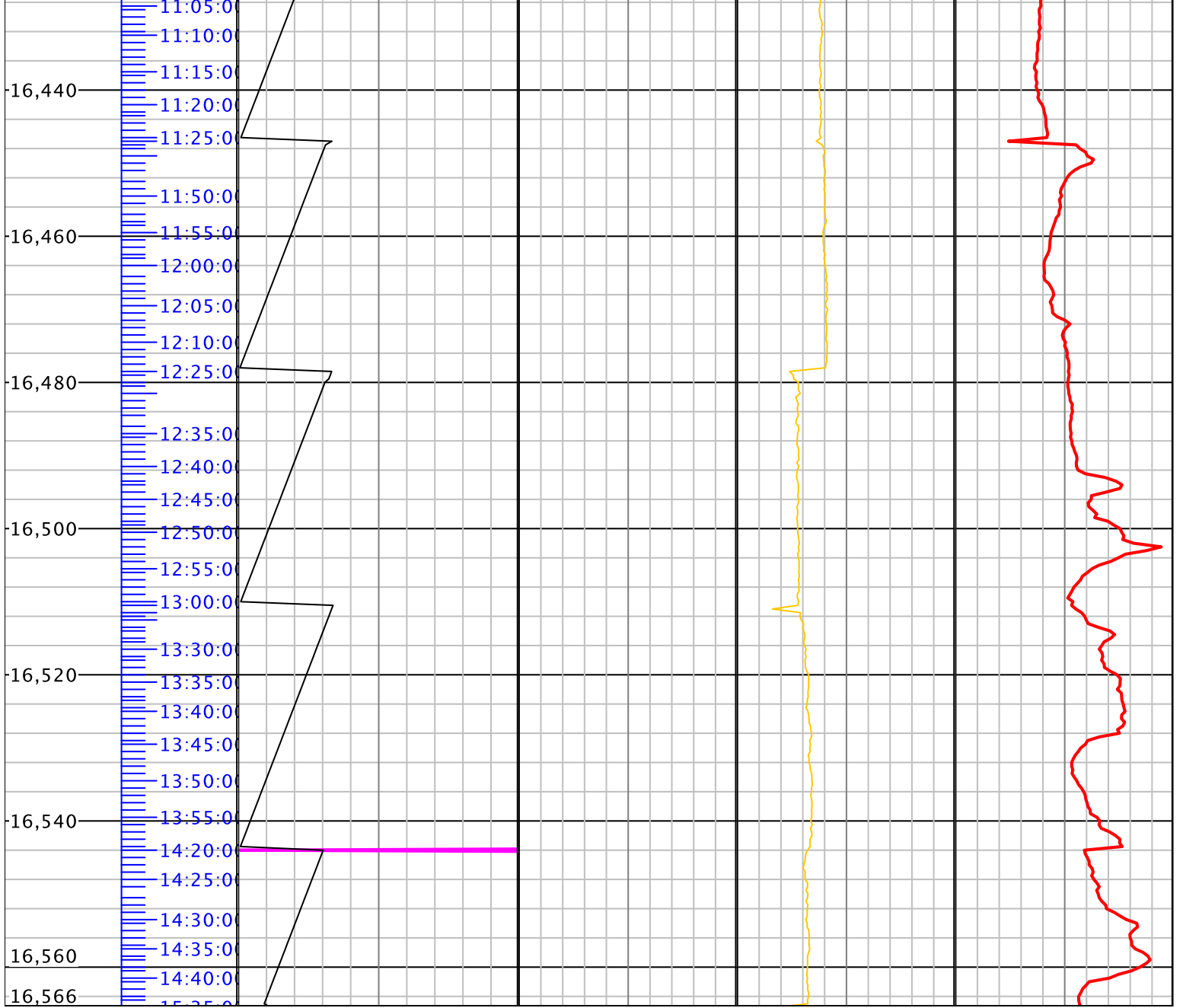

The log data, interpretations and recommendations provided by Canrig are inferences and assumptions based on measurements of drilling fluids. Such inferences and assumptions are not infallible and reasonable professionals may differ. Canrig does not represent or warrant the accuracy, correctness or completeness of any log data, interpretations, recommendations or information provided by Canrig, its officers, agents or employees. Canrig does not and cannot guarantee the accuracy of any such interpretation of the log data, interpretations or recommendations and ENCANA CORPORATION is fully responsible for all decisions and actions it takes based on such log data, interpretations and recommendations.